

ASBESTOS AND LEAD-BASED PAINT INSPECTION REPORT

For The



LEUZINGER HIGH SCHOOL

4118 W. Rosecrans Avenue
Lawndale, California 90260

Prepared For

CENTINELA VALLEY UNION HIGH SCHOOL DISTRICT

14901 S. Inglewood Avenue
Lawndale, California 90260

Prepared By



16700 Valley View Avenue, Suite 100, La Mirada, California 90638

(714) 523- 9811 • Fax (714) 523-9810

main@encorp.net • www.encorp.net

APRIL 2010

ENCORP PROJECT NUMBER P10077.C71

TABLE OF CONTENTS

- I. ASBESTOS AND LEAD-BASED PAINT INSPECTION REPORT**

- II. SAMPLE ANALYSIS**

- III. CERTIFICATIONS**

- IV. FIELD INSPECTION DATA**

- V. LIMITATIONS**

I. ASBESTOS AND LEAD-BASED PAINT INSPECTION REPORT

ASBESTOS AND LEAD-BASED PAINT INSPECTION REPORT

FACILITY:LEUZINGER HIGH SCHOOL
4118 W. Rosecrans Avenue
Lawndale, California 90260

INSPECTION DATE:March 30 thru April 27, 2010

INTRODUCTION

The **CENTINELA VALLEY UNION SCHOOL DISTRICT** retained **ENCORP** to conduct an asbestos and lead-based paint inspection at **LEUZINGER HIGH SCHOOL** campus. The purpose of this inspection was to identify suspect Asbestos Containing Materials (ACM's) and Lead-Based Painted Materials (LBPM's) that may be impacted in the upcoming modernization project at the site. The inspection results that follow summarize the components tested, results, and recommendations anticipating impact during improvements Project.

ENCORP's Certified Site Surveillance Technicians and DHS Certified Lead Inspector/Assessors completed the site inspections. Prior to sample collection, **ENCORP's** representatives conducted a visual investigation of the property to identify and quantify all suspect asbestos containing, and lead painted building materials. Upon completion of the visual investigation, building materials were grouped into homogeneous categories and samples were collected from the suspect asbestos containing materials previously identified. XRF testing of suspect LBPM's was also conducted.

SAMPLING METHODOLOGY -- ASBESTOS

ENCORP used a modified random sampling protocol to collect the samples of the suspect asbestos containing materials. Each of the suspect samples collected for this report were given a unique sample identification number and sealed inside leak proof containers for shipment to the laboratory for analysis.

All of the bulk samples collected by **ENCORP** during this inspection were analyzed by **ENCORP's Environmental Laboratory**, La Mirada, California. **ENCORP Environmental Laboratory** is accredited by NIST/NVLAP for analysis of asbestos fibers in bulk. A copy of the certification is included in the certification section of this report. These samples were analyzed by Polarized Light Microscopy/Dispersion Staining (EPA/600/R-93/116). This method is designed as an inexpensive screening method to examine bulk samples; it is not an absolute method. Any visible light method (including PLM) is limited by the resolution possible with visible light.

Because fibers with a diameter less than one micron will not be seen using PLM, a possibility exists that the asbestos content of materials with low asbestos percentages (such as floor tiles and soils) could actually be higher when analyzed by TEM, SEM, or X-ray diffraction.

The following contains the summary of the suspect asbestos containing materials sampled during this inspection, including the locations and laboratory analysis. Samples collected and found not to contain asbestos are classified as being None Detected "ND". The complete sampling results can be found in the attachment section of this report.

INSPECTION RESULTS (Continued)

Note: The listed quantities are for budgetary information and are not to be used for bidding purposes. The contractor has the sole responsibility for confirming the location, quantity and degree of difficulty in impacting the identified materials.

The following contains the summary of the suspect asbestos containing materials sampled during this inspection, including the location and laboratory analysis. Samples collected and found not to contain asbestos are classified as being None Detected "ND".

| SUMMARY OF SUSPECT MATERIALS TESTED | | | | |
|---|--|------------------|---------------------------|---|
| Building #1 | | | | |
| Building Component | Location Of Material | Condition | Estimated Quantity | % and type of Asbestos |
| Exterior Concrete Walls | Exterior/interior | G | - | Non-ACM |
| Plaster walls/ceilings | Interior | G | - | ND |
| 12 x 12 ceiling tiles and associated mastic | Interior (classrooms/hallway) above T-bar | G | - | ND/ND |
| 2 x4 Ceiling panels | Interior | G | - | ND |
| Roofing Material | Roof | G | - | ND |
| Penetration mastic | Roof | G | 500 sq ft | 4% Chrysotile |
| Flashing mastic | Roof | G | 2,500 sq ft | 6% Chrysotile |
| Stucco | Exterior – Elevator Shaft | G | - | Stucco = ND Plaster = ND |
| Window putty | Exterior | D | 2,000 sq ft | 2% Chrysotile |
| 12" Multiple speckled floor tile | Room 119, R115, Restroom | G | - | ND/ND |
| Grey vinyl basecove and mastic | Room R115, staircases | G | 500 ln ft | Basecove = ND Mastic = 4% Chrysotile |
| Mirror mastic | Basement – Girls dressing room | G | 200 sq ft | 10% Chrysotile |
| 9" Floor tile and mastic white with multiple speckled | 1 st and 2 nd floor hallway | G | - | ND/ND |
| Staircase rubber – grey slip protection flooring | Staircases | G | 1,000 sq ft | Grey rubber = ND Mastic = 4% Chrysotile |
| 12" Tan with speckle floor tile and mastic | Room 210, 120 | G | - | ND/ND |
| Black vinyl basecove and mastic | Room 210 | G | - | ND/ND |
| Wall tile – straight hole and mastic | Room 207 | G | - | ND/ND |
| Vapor barrier (suspected below wood flooring) | Media room (in accessible without removal) | G | 4,500 sq ft | Assumed Material until demolition or removal |
| 4" brown basecove and mastic | Roof access room – 2 nd floor, 117, 116A, 114, 112, 111, 110A, 109, 106 | G | - | ND/ND |
| Carpet glue | Roof access room – 2 nd floor, 117, 116A, 114, 112, 111, 108, 109, 106 | G | - | ND |
| Vibration damper | 2nd floor, roof access mechanical room | G | 100 sq ft | 20% Chrysotile |

| SUMMARY OF SUSPECT MATERIALS TESTED | | | | |
|--|---|-------------------------------------|---------------------------|---|
| Building #1 | | | | |
| Building Component | Location Of Material | Condition | Estimated Quantity | % and type of Asbestos |
| 9" brown floor tile and mastic | Throughout rooms in the 2 nd and 1 st floors, including carpeted areas, workrooms, hopper rooms, auditorium, restrooms, green rooms, book storage | D | 40,000 sq ft | Tile = 6% Chrysotile Mastic = 10% Chrysotile |
| 9" red floor tile and mastic | Room 200 | D | 100 sq ft | Tile = 6% Chrysotile Mastic = 10% Chrysotile |
| 9" mint green floor tile and mastic | 1 st & 2 nd floor hallways | D | 5,000 sq ft | Tile = 6% Chrysotile Mastic = 10% Chrysotile |
| Fire curtain | Auditorium | G | - | ND |
| Chalkboard mastic (Assumed) | Classrooms, Rooms | G | - | Assumed Material until demolition or removal |
| 12" tan floor tile and mastic | Room 114 (2000 sq ft below carpet) | G | - | ND/ND |
| Duct work seam tape | Classroom heater rooms | G | - | ND |
| TSI pipe insulation | Classroom Heater rooms, Rm 114, 3 rd floor HVAC, Heater, Boiler Room, Mechanical room Crawlspace-(Contaminated) | SD – Boiler Room SD – Crawlspace | 2000 ln ft | 12% Chrysotile 8% Amosite |
| TSI pipe elbows | Classroom Heater rooms, Rm 114, 3 rd floor HVAC, Heater, Boiler Room, Mechanical room Crawlspace-(Contaminated)) | SD – Boiler Room SD – Crawlspace | 500 ea | 12% Chrysotile 8% Amosite |
| Brown Counter tops – Chemical tops | Rooms 102, 100 | D | 800 sq ft | 20% Chrysotile |
| Black Sinks – Transite | Room 102, 100 | G | 15 ea | 30% Chrysotile |
| 12" beige floor tile and mastic | Campus security, room 111, 118 | G | - | ND/ND |
| Drywall and mud (JC=Joint Compound),/tape | Ceiling above drop ceilings | SD | 62,000 sq ft | Drywall = ND JC = 2% Chrysotile Tape = ND |

Note: Conditions of materials are identified as follows: Good (G), Damaged (D), or Significantly Damaged (SD). The quantities listed are for budgetary purposes only. Contractors completing proposals for the removal of asbestos containing materials are responsible for verifying the location, quantity, degree of difficulty and necessity for removing the identified materials.

Chalkboard mastic and mirror mastic in these locations were not accessible at the time of the inspections. The contractor shall assume these materials to be positive asbestos containing material until proper sampling can be performed.

| SUMMARY OF SUSPECT MATERIALS TESTED | | | | |
|--|--|------------------|-------------------------------|--|
| Building #2 | | | | |
| Building Component | Location Of Material | Condition | Estimated Quantity | % and type of Asbestos |
| Concrete Walls | Exterior | G | - | Non-ACM |
| Exterior Stucco Walls | Exterior | G | - | ND |
| 12 x 12 (Random/straight) Ceiling tiles and mastic | Interior classrooms | G | - | ND/ND |
| Drywall ceiling/walls & JC | Interior classrooms, Sewing room - above T-bar | G | - | ND/ND |
| Plaster ceilings/walls | Interior classrooms/restrooms/ mechanical rooms | G | - | ND |
| Attic insulation | Attic | G | - | ND |
| TSI Fiberglass pipe insulation | Attic | G | - | Non-ACM |
| Aircell insulation – pipe wrap | Attic - Contamination | SD | 200 In ft | 30% Chrysotile |
| TSI Pipe Elbows | Attic - Contamination | SD | 100 ea | 20% Amosite 10% Chrysotile 5% Crocidolite |
| 12 x 12 Fissured Ceiling Tiles and associated mastic | Home ed | G | - | ND/ND |
| 12 x 12 (Random/straight) Ceiling tiles and mastic | Sewing room - above T-bar | G | - | ND/ND |
| 2 x 4 fissured ceiling panels | Sewing room | G | - | ND |
| Roofing | Roof | G | - | ND |
| Penetration mastic | Roof | G | - | ND |
| Transite flue pipes | Roof | G | 4 ea – 20 In ft ea | 30% Chrysotile 5% Amosite |
| HVAC duct seam tape | Roof | G | - | ND |
| Window putty | Exterior windows | D | 500 sq ft | 2% Chrysotile |
| 9” floor tile and mastic | Rooms 2-1 to 2-4, workrooms | D | 8,000 sq ft | Tile = 6% Chrysotile Mastic = 10% Chrysotile |
| Transite black hood/ counters | Rooms 2-1 & 2-2 | G | 500 sq ft | 30% Chrysotile |
| Under sink mastic | 2-3, 2-4 | G | - | ND |
| 12” brown floor tile and mastic | Rooms 2-1 to 2-4 | D | 500 sq ft | Tile = ND Mastic = 10% Chrysotile |
| Carpet glue | 2-3, 2-4 sewing room | D | - | ND |
| Vinyl flooring & mastic below sinks | Rooms 2-3, 3-4 – below sinks | D | - | ND/ND |

Note: Conditions of materials are identified as follows: Good (G), Damaged (D), or Significantly Damaged (SD). The quantities listed are for budgetary purposes only. Contractors completing proposals for the removal of asbestos containing materials are responsible for verifying the location, quantity, degree of difficulty and necessity for removing the identified materials.

Chalkboard mastic and mirror mastic in these locations were not accessible at the time of the inspections. The contractor shall assume these materials to be positive asbestos containing material until proper sampling can be performed.

| SUMMARY OF SUSPECT MATERIALS TESTED | | | | |
|---|--|------------------|---------------------------|---|
| Building #3 | | | | |
| Building Component | Location Of Material | Condition | Estimated Quantity | % and type of Asbestos |
| Exterior Concrete Walls | Exterior | G | - | Non-ACM |
| 12 x 12 (Random/straight) Ceiling tiles and mastic | Interior classrooms | G | - | ND/ND |
| Drywall ceiling/walls & JC | Interior classrooms | G | - | ND/ND |
| Plaster ceilings/walls | Interior classrooms/restrooms/mechanical rooms | G | - | ND |
| Attic insulation | Attic | G | - | ND |
| TSI Fiberglass pipe insulation | Attic | G | - | Non-ACM |
| Aircell insulation – pipe wrap | Attic - Contamination | SD | 200 In ft | 15% Chrysotile |
| TSI Pipe Elbows | Attic | G | 100 ea | 20% Amosite 10% Chrysotile 5% Crocidolite |
| Transite flue pipes | Roof | G | 4 ea – 20 In ft ea | 30% Chrysotile 5% Amosite |
| Roof membrane | Roof | G | - | ND |
| Penetration mastic | Roof | G | 80 sq ft | 4% Chrysotile |
| Exterior stucco | Exterior | G | - | Stucco = ND Plaster = ND |
| Window putty | Exterior | G | 500 sq ft | 2% Chrysotile |
| 12” tan with red speckles floor tile & mastic | Copy room | G | 300 sq ft | Tile = ND Mastic = 10% Chrysotile |
| 9” Tan with red speckles floor tile & mastic | Rooms 3-1 to 3-4 | D | 5,500 sq ft | Tile = 6% Chrysotile Mastic = 10% Chrysotile |
| 9” Dark Tan with speckles floor tile & mastic | Rooms 3-4 | D | 200 sq ft | Tile = 6% Chrysotile Mastic = 10% Chrysotile |
| 4” tan basecove & yellow mastic & black mastic | Room 3-4 | D | 30 In ft | Basecove = ND Yellow Mastic = ND Black/Brown mastic = 10% Chrysotile |
| Transite countertop | Room 3-1 % 3-2 | G | 1,000 sq ft | 20% Chrysotile |

Note: Conditions of materials are identified as follows: Good (G), Damaged (D), or Significantly Damaged (SD). The quantities listed are for budgetary purposes only. Contractors completing proposals for the removal of asbestos containing materials are responsible for verifying the location, quantity, degree of difficulty and necessity for removing the identified materials.

Chalkboard mastic and mirror mastic in these locations were not accessible at the time of the inspections. The contractor shall assume these materials to be positive asbestos containing material until proper sampling can be performed.

| SUMMARY OF SUSPECT MATERIALS TESTED | | | | |
|--|---|-----------|---------------------------|--|
| Building #4 | | | | |
| Building Component | Location Of Material | Condition | Estimated Quantity | % and type of Asbestos |
| Exterior Concrete Walls | Exterior | G | - | Non-ACM |
| Exterior Stucco Walls | Exterior | G | - | ND |
| 12 x 12 (Random/straight) Ceiling tiles and mastic | Interior classrooms | G | - | ND/ND |
| Drywall ceiling/walls & JC | Interior classrooms | G | - | ND/ND |
| Plaster ceilings/walls | Interior classrooms/restrooms/mechanical rooms | G | - | ND |
| Attic insulation | Attic | G | - | ND |
| TSI Fiberglass pipe insulation | Attic | G | - | Non-ACM |
| TSI Pipe Elbows | Attic –Ceiling space (damaged above 4-4) | D | 100 ea | 20% Amosite 10% Chrysotile 5% Crocidolite |
| Roof material | Roof | G | - | ND |
| Penetration mastic | Roof | G | - | ND |
| Transite flue pipes | Roof | G | 4 ea – 20 In ft ea | 30% Chrysotile |
| HVAC duct seam tape | Roof | G | - | ND |
| Window putty | Exterior | G | 500 sq ft | 2% Chrysotile |
| 9” Dark brown floor tile & mastic | Rooms 4-1 to 4-3 | D | 6,500 sq ft | Tile = 6% Chrysotile Mastic = 10% Chrysotile |
| Under sink mastic | Room 4-4 | G | - | ND |
| 9” tan floor tile & mastic | Rooms 4-2 | D | 100 sq ft | Tile = 6% Chrysotile Mastic = 10% Chrysotile |

Note: Conditions of materials are identified as follows: Good (G), Damaged (D), or Significantly Damaged (SD). The quantities listed are for budgetary purposes only. Contractors completing proposals for the removal of asbestos containing materials are responsible for verifying the location, quantity, degree of difficulty and necessity for removing the identified materials.

Chalkboard mastic and mirror mastic in these locations were not accessible at the time of the inspections. The contractor shall assume these materials to be positive asbestos containing material until proper sampling can be performed.

| SUMMARY OF SUSPECT MATERIALS TESTED | | | | |
|---|--|------------------|--------------------------------|---|
| Building #5 | | | | |
| Building Component | Location Of Material | Condition | Estimated Quantity | % and type of Asbestos |
| Exterior Concrete Walls | Exterior | G | - | Non-ACM |
| Exterior Stucco Walls | Exterior | G | - | ND |
| 12 x 12 Random hole ceiling tiles and associated mastic | Interior classrooms | G | - | ND/ND |
| Drywall ceiling/walls & JC | Interior classrooms | G | - | ND/ND |
| Plaster walls/ceilings | Interior classrooms/restrooms/mechanical rooms | G | - | ND |
| Fiberboard ceiling panels | Interior classrooms | G | - | ND |
| Roof membrane | Roof | G | - | ND |
| Roof penetration mastic | Roof | G | - | ND |
| Transite flue pipes (plus hood) | Roof | G | 20 In ft ea (plus hood) | 30% Chrysotile 5% Crocidolite |
| Window putty | Exterior | G | 500 sq ft | 2% Chrysotile |
| 9" Dark brown floor tile & mastic | Rooms 5-1 to 5-7 (Throughout) | D | 5,800 sq ft | Tile = 6% Chrysotile Mastic = 10% Chrysotile |

Note: Conditions of materials are identified as follows: Good (G), Damaged (D), or Significantly Damaged (SD). The quantities listed are for budgetary purposes only. Contractors completing proposals for the removal of asbestos containing materials are responsible for verifying the location, quantity, degree of difficulty and necessity for removing the identified materials.

Chalkboard mastic and mirror mastic in these locations were not accessible at the time of the inspections. The contractor shall assume these materials to be positive asbestos containing material until proper sampling can be performed.

| SUMMARY OF SUSPECT MATERIALS TESTED | | | | |
|--|--|------------------|--------------------------------|--|
| Building #6 | | | | |
| Building Component | Location Of Material | Condition | Estimated Quantity | % and type of Asbestos |
| Exterior Concrete Walls | Exterior | G | - | Non-ACM |
| Exterior Stucco Walls | Exterior | G | - | ND |
| 12 x 12 (Random/straight) Ceiling tiles and mastic | Interior classrooms | G | - | ND/ND |
| Drywall ceiling/walls & JC | Interior classrooms | G | - | ND/ND |
| Plaster ceilings/walls | Interior classrooms/restrooms/mechanical rooms | G | - | ND |
| Blown in Attic insulation | Attic | G | - | ND |
| TSI Fiberglass pipe insulation | Attic | G | - | Non-ACM |
| TSI Pipe Elbows | Attic –Ceiling space | G | 100 ea | 20% Amosite 10% Chrysotile 5% Crocidolite |
| Roofing material | Roof | G | - | ND |
| Penetration mastic | Roof | G | - | ND |
| Transite flue pipes (plus hood) | Roof | G | 20 In ft ea (plus hood) | 30% Chrysotile 5% Crocidolite |
| Window putty | Exterior | G | 500 sq ft | 2% Chrysotile |
| 12” brown floor tile & mastic | Rooms 6-1 to 6-6 (Throughout) | D | 6,000 sq ft | Tile =ND Mastic = 8% Chrysotile |
| Brown basecove and mastic | Interior | D | - | ND/ND |

Note: Conditions of materials are identified as follows: Good (G), Damaged (D), or Significantly Damaged (SD). The quantities listed are for budgetary purposes only. Contractors completing proposals for the removal of asbestos containing materials are responsible for verifying the location, quantity, degree of difficulty and necessity for removing the identified materials.

Chalkboard mastic and mirror mastic in these locations were not accessible at the time of the inspections. The contractor shall assume these materials to be positive asbestos containing material until proper sampling can be performed.

| SUMMARY OF SUSPECT MATERIALS TESTED | | | | |
|--|--|------------------|---------------------------|--|
| Building #7 | | | | |
| Building Component | Location Of Material | Condition | Estimated Quantity | % and type of Asbestos |
| Exterior Concrete Walls | Exterior | G | - | Non-ACM |
| Exterior Stucco Walls | Exterior | G | - | ND |
| 12 x 12 (Random/straight) Ceiling tiles and mastic | Interior classrooms | G | - | ND/ND |
| Drywall ceiling/walls | Interior classrooms | G | - | ND |
| Plaster ceilings/walls | Interior classrooms/restrooms/mechanical rooms | G | - | ND |
| Attic insulation | Attic | G | - | ND |
| TSI Fiberglass pipe insulation | Attic | G | - | Non-ACM |
| TSI Pipe Elbows | Attic –Ceiling space | G | 100 ea | 20% Amosite 10% Chrysotile 5% Crocidolite |
| Roofing debris | Attic | G | - | ND |
| Roofing material | Roof | G | - | ND |
| Penetration mastic | Roof | G | - | ND |
| Window putty | Exterior | D | 500 sq ft | 2% Chrysotile |
| 12" tan floor tile with specks and mastic | Rooms 7-1 to 7-7 | D | 6,650 sq ft | Tile =ND Mastic = 8% Chrysotile |
| 6" Brown basecove and mastic | Interior | D | - | ND/ND |
| Heater insulation – aircell fibrous | Rooms 7-1 to 7-7 heater | G | 100 In ft | 15% Chrysotile |

Note: Conditions of materials are identified as follows: Good (G), Damaged (D), or Significantly Damaged (SD). The quantities listed are for budgetary purposes only. Contractors completing proposals for the removal of asbestos containing materials are responsible for verifying the location, quantity, degree of difficulty and necessity for removing the identified materials.

Chalkboard mastic and mirror mastic in these locations were not accessible at the time of the inspections. The contractor shall assume these materials to be positive asbestos containing material until proper sampling can be performed.

| SUMMARY OF SUSPECT MATERIALS TESTED | | | | |
|--|--|------------------|---------------------------|--|
| Building #8 | | | | |
| Building Component | Location Of Material | Condition | Estimated Quantity | % and type of Asbestos |
| Exterior Concrete Walls | Exterior | G | - | Non-ACM |
| Exterior Stucco Walls | Exterior | G | - | ND |
| 12 x 12 (Random/straight) Ceiling tiles and mastic | Interior classrooms | G | - | ND/ND |
| Drywall ceiling/walls | Interior classrooms | G | - | ND |
| Plaster ceilings/walls | Interior classrooms/restrooms/mechanical rooms | G | - | ND |
| Attic insulation | Attic | G | - | ND |
| TSI Pipe Elbows | Attic –Ceiling space | G | 100 ea | 20% Amosite 10% Chrysotile 5% Crocidolite |
| Roofing material | Roof | G | - | ND |
| Penetration mastic | Roof | G | - | ND |
| Stucco overhang | Exterior overhang | G | - | Stucco = ND Plaster = ND |
| Window putty | Exterior | D | 500 sq ft | 2% Chrysotile |
| 12" brown floor tile and mastic | Rooms 8-1, 8-2 | D | 1,600 sq ft | Tile = ND Mastic = 10% Chrysotile |
| Chalkboard mastic (Assumed) | Classrooms, Rooms | G | - | Assumed Material until demolition or removal |
| 9" tan floor tile and mastic | Rooms 8-3 to 8-6 | D | 5,000 sq ft | Tile = 6% Chrysotile Mastic = 10% Chrysotile |
| Brown basecove and mastic | Interior | D | - | ND/ND |
| Heater insulation – aircell fibrous | Rooms 8-1 to 8-3 heater | G | 100 ln ft | 30% Chrysotile |

Note: Conditions of materials are identified as follows: Good (G), Damaged (D), or Significantly Damaged (SD). The quantities listed are for budgetary purposes only. Contractors completing proposals for the removal of asbestos containing materials are responsible for verifying the location, quantity, degree of difficulty and necessity for removing the identified materials.

Chalkboard mastic and mirror mastic in these locations were not accessible at the time of the inspections. The contractor shall assume these materials to be positive asbestos containing material until proper sampling can be performed.

| SUMMARY OF SUSPECT MATERIALS TESTED | | | | |
|--|---|------------------|---------------------------|---|
| Building #9 | | | | |
| Building Component | Location Of Material | Condition | Estimated Quantity | % and type of Asbestos |
| Exterior Concrete Walls | Exterior | G | - | Non-ACM |
| Plaster walls/ceilings | Interior | G | - | ND |
| 2 x 2 wall tiles and associated | Shops (assumed to be above t-bar in testing areas, offices) | G | - | ND/ND |
| Fiberglass batting insulation | Attic | G | - | ND |
| Fiberglass pipes | Attic | G | - | ND |
| 2 x 4 Fissured ceiling panels | Classrooms | G | - | ND |
| 18" transite pipe | Roof | G | - | 30% Chrysotile |
| Window putty | Computer Repair/Throughout interior windows | G | 800 In ft | 2% Chrysotile |
| 12" Ceiling tiles and mastic | Testing room office, computer electrical room | G | - | ND/ND |
| Duct damper | Computer room, warehouse, maintenance shop | G | - | ND |
| 12" white floor tile and mastic | Test room office | G | - | ND/ND |
| Brown basecove and mastic | NW classroom, test room, guidance | G | - | ND/ND |
| 9" green floor tile & mastic | Guidance, storage, maintenance office | G | 600 sq ft | Tile = 6% Chrysotile Mastic = 10% Chrysotile |
| 12" tan with multiple specks floor tile and mastic | 9-3 entrance, server room | G | - | ND/ND |
| 12" white with dark speckles floor tile and mastic | Computer repair office | G | - | ND/ND |
| 4" black basecove and mastic | Computer repair office | G | - | ND/ND |
| 9" green with speckle floor tile | Computer electrical repair | G | 270 sq ft | Tile = 6% Chrysotile Mastic = 10% Chrysotile |
| 12" Tan floor tile & mastic | Maintenance 9-1 | G | 750 sq ft | Tile = ND Mastic = 8% Chrysotile |
| Pipe run insulation | Warehouse | D | - | ND |
| TSI Pipe | Maintenance Shop | D | 40 In ft | 12% Chrysotile |
| Roof Mastic | Roof 9-7, 9-8, 9-9, 9-10, 9-11 | G | - | ND |
| Wall panels seam mastic | Wall exterior 9-7, 9-8, 9-9, 9-10, 9-11 | G | - | ND |
| 2 x 4 fissured ceiling tiles | Interior 9-7, 9-8, 9-9, 9-10, 9-11 | G | - | ND |

| SUMMARY OF SUSPECT MATERIALS TESTED | | | | |
|--|-----------------------------|------------------|---------------------------|-------------------------------|
| Building #9 | | | | |
| Building Component | Location Of Material | Condition | Estimated Quantity | % and type of Asbestos |
| Fiberglass wall panels | 9-7, 9-8, 9-9, 9-10, 9-11 | G | - | ND |
| Drywall walls | 9-7, 9-8, 9-9, 9-10, 9-11 | G | - | ND |
| Grey basecove | 9-7, 9-8, 9-9, 9-10, 9-11 | G | - | ND/ND |
| Carpet mastic | 9-7, 9-8, 9-9, 9-10, 9-11 | G | - | ND |

Note: Conditions of materials are identified as follows: Good (G), Damaged (D), or Significantly Damaged (SD). The quantities listed are for budgetary purposes only. Contractors completing proposals for the removal of asbestos containing materials are responsible for verifying the location, quantity, degree of difficulty and necessity for removing the identified materials.

Chalkboard mastic and mirror mastic in these locations were not accessible at the time of the inspections. The contractor shall assume these materials to be positive asbestos containing material until proper sampling can be performed.

| SUMMARY OF SUSPECT MATERIALS TESTED | | | | |
|---|---------------------------------------|------------------|---------------------------|---|
| Building #10 | | | | |
| Building Component | Location Of Material | Condition | Estimated Quantity | % and type of Asbestos |
| Exterior Concrete Walls | Exterior | G | - | Non-ACM |
| Exterior Stucco Walls | Exterior | G | - | ND |
| Drywall walls/ceilings and associated joint compound | Interior | G | - | ND/ND |
| 2 x 4 Ceiling panels | Interior | G | - | ND |
| Plaster walls/ceilings | Interior | G | - | ND |
| Roofing material | Roof | G | - | ND |
| Penetration mastic | Roof | G | - | ND |
| Window putty | Exterior | D | - | ND |
| 12" Tan with multiple speckles, floor tile and mastic | Security room, 10-1, 10-2, 10-3, 10-8 | D | - | ND/ND |
| 4" blue basecove and mastic | Security rm, 10-2 | D | - | ND/ND |
| Brown basecove and mastic | 10-1, 10-8 | D | - | ND/ND |
| 9" tan floor tile and mastic | 10-5 | D | 1,200 sq ft | Tile = 6% Chrysotile Mastic = 10% Chrysotile |
| 12" dark brown floor tile and mastic | 10-4, 10-3 | D | 800 sq ft | Tile = ND Mastic = 8% Chrysotile |
| 12" tan floor tile with dark speckles and mastic | 10-4, 10-3 | D | - | ND/ND |
| Duct Vibration damper | 10-4, 10-3 | G | - | ND |

| SUMMARY OF SUSPECT MATERIALS TESTED | | | | |
|-------------------------------------|--------------------------------------|-----------|--------------------|---|
| Building #10 | | | | |
| Building Component | Location Of Material | Condition | Estimated Quantity | % and type of Asbestos |
| Pipe Run Insulation | 10-1, 10-2, 10-8 above ceiling tiles | G | - | ND |
| Pipe Elbow insulation | Above ceiling tiles | G | 30 ea | 20% Amosite 10% Chrysotile 5% Crocidolite |

Note: Conditions of materials are identified as follows: Good (G), Damaged (D), or Significantly Damaged (SD). The quantities listed are for budgetary purposes only. Contractors completing proposals for the removal of asbestos containing materials are responsible for verifying the location, quantity, degree of difficulty and necessity for removing the identified materials.

Chalkboard mastic and mirror mastic in these locations were not accessible at the time of the inspections. The contractor shall assume these materials to be positive asbestos containing material until proper sampling can be performed.

| SUMMARY OF SUSPECT MATERIALS TESTED | | | | |
|-------------------------------------|--|-----------|--------------------|------------------------|
| Building #11 | | | | |
| Building Component | Location Of Material | Condition | Estimated Quantity | % and type of Asbestos |
| Roofing | Roof | G | - | NF |
| Penetration mastic | Roof | G | 40 sq ft | 4% Chrysotile |
| Roof edge mastic | Roof | D | 100 ln ft | 4% Chrysotile |
| HVAC mastic | Roof | D | - | ND |
| HVAC Duct Vibration damper | Roof | G | - | ND |
| 2 x 4 Ceiling tile panels/fissured | Rooms 1-2 | D | - | ND |
| Fiberglass wall panels | Rooms 1-2 | D | - | ND |
| 12" Blue floor tile and mastic | Rooms 1-2 | D | - | ND/ND |
| Blue basecove and mastic | Rooms 1-2 | D | - | ND/ND |
| Drywall ceiling | Above drop ceiling (no joint compound) | D | - | ND |
| Texture paint | Exterior walls | D | - | ND |

Note: Conditions of materials are identified as follows: Good (G), Damaged (D), or Significantly Damaged (SD). The quantities listed are for budgetary purposes only. Contractors completing proposals for the removal of asbestos containing materials are responsible for verifying the location, quantity, degree of difficulty and necessity for removing the identified materials.

Chalkboard mastic and mirror mastic in these locations were not accessible at the time of the inspections. The contractor shall assume these materials to be positive asbestos containing material until proper sampling can be performed.

| SUMMARY OF SUSPECT MATERIALS TESTED | | | | |
|--|---|------------------|---------------------------|-------------------------------|
| Building #12 | | | | |
| Building Component | Location Of Material | Condition | Estimated Quantity | % and type of Asbestos |
| Exterior Metal Walls | Exterior | G | - | Non-ACM |
| Penetration mastic | Roof | G | 80 sq ft | 4% Chrysotile |
| Roof edge mastic | Roof | D | 100 In ft | 4% Chrysotile |
| HVAC seam mastic | Roof | D | - | ND |
| HVAC Duct Vibration damper | Roof | G | - | ND |
| Drywall ceiling | Above drop ceiling (no joint compound) | D | - | ND |
| 2 x 4 Ceiling tile panels/fissured | Interior | D | - | ND |
| Fiberglass wall panels | Rooms 1-2 | D | - | ND |
| 12" Blue floor tile and mastic | Rooms 1-2 | D | - | ND/ND |
| 12" White floor tile and mastic | Rooms 1-2 | D | - | ND/ND |
| Texture paint | Exterior walls | D | - | ND |

Note: Conditions of materials are identified as follows: Good (G), Damaged (D), or Significantly Damaged (SD). The quantities listed are for budgetary purposes only. Contractors completing proposals for the removal of asbestos containing materials are responsible for verifying the location, quantity, degree of difficulty and necessity for removing the identified materials.

Chalkboard mastic and mirror mastic in these locations were not accessible at the time of the inspections. The contractor shall assume these materials to be positive asbestos containing material until proper sampling can be performed.

| SUMMARY OF SUSPECT MATERIALS TESTED | | | | |
|--|-----------------------------|------------------|---------------------------|-------------------------------|
| Building # 14-1 | | | | |
| Building Component | Location Of Material | Condition | Estimated Quantity | % and type of Asbestos |
| Grey mastic | Roof | G | - | ND |
| Fiberglass wall panels & yellow glue | Interior | G | - | ND/ND |
| Drywall wall | Interior behind panel | G | - | ND |
| Basecove & mastic | Interior | G | - | ND/ND |
| Carpet glue | Interior | G | - | ND |
| 2 x 4 fissured ceiling tiles | Interior | G | - | ND |
| Wall panel seam mastic | Exterior | G | - | ND |

Note: Conditions of materials are identified as follows: Good (G), Damaged (D), or Significantly Damaged (SD). The quantities listed are for budgetary purposes only. Contractors completing proposals for the removal of asbestos containing materials are responsible for verifying the location, quantity, degree of difficulty and necessity for removing the identified materials.

Chalkboard mastic and mirror mastic in these locations were not accessible at the time of the inspections. The contractor shall assume these materials to be positive asbestos containing material until proper sampling can be performed.

| SUMMARY OF SUSPECT MATERIALS TESTED | | | | |
|--|-----------------------------|------------------|---------------------------|-------------------------------|
| Building # 14-2 | | | | |
| Building Component | Location Of Material | Condition | Estimated Quantity | % and type of Asbestos |
| Grey mastic | Roof | G | - | ND |
| Fiberglass wall panels & yellow glue | Interior | G | - | ND/ND |
| Drywall wall | Interior behind panel | G | - | ND |
| Basecove & mastic | Interior | G | - | ND/ND |
| Carpet glue | Interior | G | - | ND |
| 2 x 4 fissured ceiling tiles | Interior | G | - | ND |
| Wall panel seam mastic | Exterior | G | - | ND |

Note: Conditions of materials are identified as follows: Good (G), Damaged (D), or Significantly Damaged (SD). The quantities listed are for budgetary purposes only. Contractors completing proposals for the removal of asbestos containing materials are responsible for verifying the location, quantity, degree of difficulty and necessity for removing the identified materials.

Chalkboard mastic and mirror mastic in these locations were not accessible at the time of the inspections. The contractor shall assume these materials to be positive asbestos containing material until proper sampling can be performed.

| SUMMARY OF SUSPECT MATERIALS TESTED | | | | |
|--------------------------------------|-----------------------|-----------|--------------------|------------------------|
| Building # 14-3 | | | | |
| Building Component | Location Of Material | Condition | Estimated Quantity | % and type of Asbestos |
| Grey mastic | Roof | G | - | ND |
| Fiberglass wall panels & yellow glue | Interior | G | - | ND/ND |
| 2 x 4 fissured ceiling tiles | Interior | G | - | ND |
| Drywall wall | Interior behind panel | G | - | ND |
| Basecove & mastic | Interior | G | - | ND/ND |
| Carpet glue | Interior | G | - | ND |
| Wall panel seam mastic | Exterior | G | - | ND |

Note: Conditions of materials are identified as follows: Good (G), Damaged (D), or Significantly Damaged (SD). The quantities listed are for budgetary purposes only. Contractors completing proposals for the removal of asbestos containing materials are responsible for verifying the location, quantity, degree of difficulty and necessity for removing the identified materials.

Chalkboard mastic and mirror mastic in these locations were not accessible at the time of the inspections. The contractor shall assume these materials to be positive asbestos containing material until proper sampling can be performed.

| SUMMARY OF SUSPECT MATERIALS TESTED | | | | |
|-------------------------------------|----------------------|-----------|--------------------|------------------------|
| Building #14-4 | | | | |
| Building Component | Location Of Material | Condition | Estimated Quantity | % and type of Asbestos |
| Penetration mastic | Roof | G | - | ND |
| Grey seam mastic – wood walls | Exterior | G | - | ND |
| 2 x 4 Ceiling tile panels/fissured | Interior | G | - | ND |
| Fiberglass wall panels | Interior | G | - | ND |
| Drywall (behind walls) | Interior | G | - | ND |
| Grey basecove and mastic | Interior | G | - | ND/ND |
| Carpet mastic | interior | G | - | ND |
| Tan vinyl flooring | North exterior ramp | G | - | ND |

Note: Conditions of materials are identified as follows: Good (G), Damaged (D), or Significantly Damaged (SD). The quantities listed are for budgetary purposes only. Contractors completing proposals for the removal of asbestos containing materials are responsible for verifying the location, quantity, degree of difficulty and necessity for removing the identified materials.

Chalkboard mastic and mirror mastic in these locations were not accessible at the time of the inspections. The contractor shall assume these materials to be positive asbestos containing material until proper sampling can be performed.

| SUMMARY OF SUSPECT MATERIALS TESTED | | | | |
|-------------------------------------|----------------------|-----------|--------------------|------------------------|
| Building #14-5 | | | | |
| Building Component | Location Of Material | Condition | Estimated Quantity | % and type of Asbestos |
| Penetration mastic | Roof | G | - | ND |
| Grey seam mastic – wood walls | Exterior | G | - | ND |
| 2 x 4 Ceiling tile panels/fissured | Interior | G | - | ND |
| Fiberglass wall panels | Interior | G | - | ND |
| Drywall (behind walls) | Interior | G | - | ND |
| Grey basecove and mastic | Interior | G | - | ND/ND |
| Carpet mastic | interior | G | - | ND |
| Tan vinyl flooring | North exterior ramp | G | - | ND |

Note: Conditions of materials are identified as follows: Good (G), Damaged (D), or Significantly Damaged (SD). The quantities listed are for budgetary purposes only. Contractors completing proposals for the removal of asbestos containing materials are responsible for verifying the location, quantity, degree of difficulty and necessity for removing the identified materials.

Chalkboard mastic and mirror mastic in these locations were not accessible at the time of the inspections. The contractor shall assume these materials to be positive asbestos containing material until proper sampling can be performed.

| SUMMARY OF SUSPECT MATERIALS TESTED | | | | |
|-------------------------------------|----------------------|-----------|--------------------|------------------------|
| Building #14-6 | | | | |
| Building Component | Location Of Material | Condition | Estimated Quantity | % and type of Asbestos |
| Penetration mastic | Roof | G | - | ND |
| Grey seam mastic – wood walls | Exterior | G | - | ND |
| 2 x 4 Ceiling tile panels/fissured | Interior | G | - | ND |
| Fiberglass wall panels | Interior | G | - | ND |
| Drywall (behind walls) | Interior | G | - | ND |
| Grey basecove and mastic | Interior | G | - | ND/ND |
| Carpet mastic | interior | G | - | ND |
| Tan vinyl flooring | North exterior ramp | G | - | ND |

Note: Conditions of materials are identified as follows: Good (G), Damaged (D), or Significantly Damaged (SD). The quantities listed are for budgetary purposes only. Contractors completing proposals for the removal of asbestos containing materials are responsible for verifying the location, quantity, degree of difficulty and necessity for removing the identified materials.

Chalkboard mastic and mirror mastic in these locations were not accessible at the time of the inspections. The contractor shall assume these materials to be positive asbestos containing material until proper sampling can be performed.

| SUMMARY OF SUSPECT MATERIALS TESTED | | | | |
|-------------------------------------|----------------------|-----------|--------------------|------------------------|
| Building #14-7 | | | | |
| Building Component | Location Of Material | Condition | Estimated Quantity | % and type of Asbestos |
| Penetration mastic | Roof | G | - | ND |
| Grey seam mastic – wood walls | Exterior | G | - | ND |
| 2 x 4 Ceiling tile panels/fissured | Interior | G | - | ND |
| Fiberglass wall panels | Interior | G | - | ND |
| Drywall (behind walls) | Interior | G | - | ND |
| Grey basecove and mastic | Interior | G | - | ND/ND |
| Carpet mastic | interior | G | - | ND |
| Tan vinyl flooring | North exterior ramp | G | - | ND |

Note: Conditions of materials are identified as follows: Good (G), Damaged (D), or Significantly Damaged (SD). The quantities listed are for budgetary purposes only. Contractors completing proposals for the removal of asbestos containing materials are responsible for verifying the location, quantity, degree of difficulty and necessity for removing the identified materials.

Chalkboard mastic and mirror mastic in these locations were not accessible at the time of the inspections. The contractor shall assume these materials to be positive asbestos containing material until proper sampling can be performed.

| SUMMARY OF SUSPECT MATERIALS TESTED | | | | |
|-------------------------------------|----------------------|-----------|--------------------|------------------------|
| Building #14-8 | | | | |
| Building Component | Location Of Material | Condition | Estimated Quantity | % and type of Asbestos |
| Penetration mastic | Roof | G | - | ND |
| Grey seam mastic – wood walls | Exterior | G | - | ND |
| 12" fiberglass ceiling tile | Interior | G | - | ND |
| Drywall and Joint Compound | Interior | G | - | ND/ND/ND |
| Fiberglass wall panels | Interior | G | - | ND |
| Carpet mastic | interior | G | - | ND |
| Grey basecove and mastic | Interior | G | - | ND/ND |

Note: Conditions of materials are identified as follows: Good (G), Damaged (D), or Significantly Damaged (SD). The quantities listed are for budgetary purposes only. Contractors completing proposals for the removal of asbestos containing materials are responsible for verifying the location, quantity, degree of difficulty and necessity for removing the identified materials.

Chalkboard mastic and mirror mastic in these locations were not accessible at the time of the inspections. The contractor shall assume these materials to be positive asbestos containing material until proper sampling can be performed.

| SUMMARY OF SUSPECT MATERIALS TESTED | | | | |
|--|-----------------------------|------------------|---------------------------|-------------------------------|
| Building #14-9 | | | | |
| Building Component | Location Of Material | Condition | Estimated Quantity | % and type of Asbestos |
| White roof mastic | Roof | G | - | ND |
| Grey seam mastic – wood walls | Exterior | G | - | ND |
| 12" fiberglass ceiling tile | Interior | G | - | ND |
| Fiberglass wall panels | Interior | G | - | ND |
| Drywall | Interior | G | - | ND |
| Carpet mastic | interior | G | - | ND |
| Grey basecove and mastic | Interior | G | - | ND/ND |

Note: Conditions of materials are identified as follows: Good (G), Damaged (D), or Significantly Damaged (SD). The quantities listed are for budgetary purposes only. Contractors completing proposals for the removal of asbestos containing materials are responsible for verifying the location, quantity, degree of difficulty and necessity for removing the identified materials.

Chalkboard mastic and mirror mastic in these locations were not accessible at the time of the inspections. The contractor shall assume these materials to be positive asbestos containing material until proper sampling can be performed.

| SUMMARY OF SUSPECT MATERIALS TESTED | | | | |
|--|-----------------------------|------------------|---------------------------|-------------------------------|
| Building #14-10 | | | | |
| Building Component | Location Of Material | Condition | Estimated Quantity | % and type of Asbestos |
| Roof mastic | Roof | G | - | ND |
| Grey seam mastic – wood walls | Exterior | G | - | ND |
| 2 x 4 Ceiling tile panels/fissured | Interior | G | - | ND |
| Fiberglass wall panels | Interior | G | - | ND |
| Drywall | Interior | G | - | ND |
| Carpet mastic | interior | G | - | ND |
| Blue basecove and mastic | Interior | G | - | ND/ND |
| Yellow vinyl flooring | North exterior ramp | G | - | ND |

Note: Conditions of materials are identified as follows: Good (G), Damaged (D), or Significantly Damaged (SD). The quantities listed are for budgetary purposes only. Contractors completing proposals for the removal of asbestos containing materials are responsible for verifying the location, quantity, degree of difficulty and necessity for removing the identified materials.

Chalkboard mastic and mirror mastic in these locations were not accessible at the time of the inspections. The contractor shall assume these materials to be positive asbestos containing material until proper sampling can be performed.

| SUMMARY OF SUSPECT MATERIALS TESTED | | | | |
|-------------------------------------|----------------------|-----------|--------------------|------------------------|
| Building #14-11 | | | | |
| Building Component | Location Of Material | Condition | Estimated Quantity | % and type of Asbestos |
| Roof mastic | Roof | G | - | ND |
| Seam mastic – wood walls | Exterior | G | - | ND |
| 2 x 4 Ceiling tile panels/fissured | Interior | G | - | ND |
| Drywall | Interior | G | - | ND |
| Fiberglass wall panels | Interior | G | - | ND |
| Carpet mastic | interior | G | - | ND |
| Grey basecove and mastic | Interior | G | - | ND/ND |

Note: Conditions of materials are identified as follows: Good (G), Damaged (D), or Significantly Damaged (SD). The quantities listed are for budgetary purposes only. Contractors completing proposals for the removal of asbestos containing materials are responsible for verifying the location, quantity, degree of difficulty and necessity for removing the identified materials.

Chalkboard mastic and mirror mastic in these locations were not accessible at the time of the inspections. The contractor shall assume these materials to be positive asbestos containing material until proper sampling can be performed.

| SUMMARY OF SUSPECT MATERIALS TESTED | | | | |
|-------------------------------------|----------------------|-----------|--------------------|------------------------|
| Building #15-1 | | | | |
| Building Component | Location Of Material | Condition | Estimated Quantity | % and type of Asbestos |
| Roofing material | Roof | D | - | ND |
| Grey seam mastic – wood walls | Exterior | G | - | ND |
| 2 x 4 Ceiling tile panels/fissured | Interior | G | - | ND |
| Drywall (behind walls) | Interior | G | - | ND |
| Fiberglass wall panels | Interior | G | - | ND |
| blue basecove and mastic | Interior | G | - | ND/ND |
| 12" floor tile and mastic | interior | G | - | ND/ND |

Note: Conditions of materials are identified as follows: Good (G), Damaged (D), or Significantly Damaged (SD). The quantities listed are for budgetary purposes only. Contractors completing proposals for the removal of asbestos containing materials are responsible for verifying the location, quantity, degree of difficulty and necessity for removing the identified materials.

Chalkboard mastic and mirror mastic in these locations were not accessible at the time of the inspections. The contractor shall assume these materials to be positive asbestos containing material until proper sampling can be performed.

| SUMMARY OF SUSPECT MATERIALS TESTED | | | | |
|--|----------------------|-----------|--------------------|------------------------|
| Building #15-2 | | | | |
| Building Component | Location Of Material | Condition | Estimated Quantity | % and type of Asbestos |
| Seam caulking | Roof | D | - | ND |
| Gutter coaling | Exterior | D | - | ND |
| 2 x 4 Ceiling tile panels/fissured | Interior | G | - | ND |
| Drywall (behind walls) | Interior | G | - | ND |
| Fiberglass wall panels | Interior | G | - | ND |
| 12" white floor tile with yellow speckles and mastic | interior | G | - | ND/ND |
| Brown basecove and mastic | Interior | G | - | ND/ND |
| Grey seam mastic – wood walls | Exterior | G | - | ND |

Note: Conditions of materials are identified as follows: Good (G), Damaged (D), or Significantly Damaged (SD). The quantities listed are for budgetary purposes only. Contractors completing proposals for the removal of asbestos containing materials are responsible for verifying the location, quantity, degree of difficulty and necessity for removing the identified materials.

| SUMMARY OF SUSPECT MATERIALS TESTED | | | | |
|---|----------------------|-----------|--------------------|------------------------|
| Building #15-3 | | | | |
| Building Component | Location Of Material | Condition | Estimated Quantity | % and type of Asbestos |
| Roof seam caulking | Roof | D | - | ND |
| Gutter coaling | Exterior | D | - | ND |
| Grey seam mastic – wood walls | Exterior | G | - | ND |
| 2 x 4 Ceiling tile panels/fissured | Interior | G | - | ND |
| Drywall (behind walls) | Interior | G | - | ND |
| Fiberglass wall panels | Interior | G | - | ND |
| Blue basecove and mastic | Interior | G | - | ND/ND |
| 12" blue floor tile with yellow speckles and mastic | interior | G | - | ND/ND |

Note: Conditions of materials are identified as follows: Good (G), Damaged (D), or Significantly Damaged (SD). The quantities listed are for budgetary purposes only. Contractors completing proposals for the removal of asbestos containing materials are responsible for verifying the location, quantity, degree of difficulty and necessity for removing the identified materials.

Chalkboard mastic and mirror mastic in these locations were not accessible at the time of the inspections. The contractor shall assume these materials to be positive asbestos containing material until proper sampling can be performed.

| SUMMARY OF SUSPECT MATERIALS TESTED | | | | |
|--|-----------------------------|------------------|---------------------------|-------------------------------|
| Building #15-4 | | | | |
| Building Component | Location Of Material | Condition | Estimated Quantity | % and type of Asbestos |
| White mastic | Roof | D | - | ND |
| Grey seam mastic – wood walls | Exterior | G | - | ND |
| 2 x 4 Ceiling tile panels/fissured | Interior | G | - | ND |
| Drywall (behind walls) | Interior | G | - | ND |
| Fiberglass wall panels | Interior | G | - | ND |
| Carpet glue | Interior | G | - | ND |
| Grey basecove and mastic | Interior | G | - | ND/ND |

Note: Conditions of materials are identified as follows: Good (G), Damaged (D), or Significantly Damaged (SD). The quantities listed are for budgetary purposes only. Contractors completing proposals for the removal of asbestos containing materials are responsible for verifying the location, quantity, degree of difficulty and necessity for removing the identified materials.

Chalkboard mastic and mirror mastic in these locations were not accessible at the time of the inspections. The contractor shall assume these materials to be positive asbestos containing material until proper sampling can be performed.

| SUMMARY OF SUSPECT MATERIALS TESTED | | | | |
|--|-----------------------------|------------------|---------------------------|-------------------------------|
| Building #15-5 | | | | |
| Building Component | Location Of Material | Condition | Estimated Quantity | % and type of Asbestos |
| White roof mastic | Roof | D | - | ND |
| Grey seam mastic – wood walls | Exterior | G | - | ND |
| 2 x 4 Ceiling tile panels/fissured | Interior | G | - | ND |
| Fiberglass wall panels | Interior | G | - | ND |
| Drywall (behind walls) | Interior | G | - | ND |
| Carpet glue | Interior | G | - | ND |
| Grey basecove and mastic | Interior | G | - | ND/ND |

Note: Conditions of materials are identified as follows: Good (G), Damaged (D), or Significantly Damaged (SD). The quantities listed are for budgetary purposes only. Contractors completing proposals for the removal of asbestos containing materials are responsible for verifying the location, quantity, degree of difficulty and necessity for removing the identified materials.

Chalkboard mastic and mirror mastic in these locations were not accessible at the time of the inspections. The contractor shall assume these materials to be positive asbestos containing material until proper sampling can be performed.

| SUMMARY OF SUSPECT MATERIALS TESTED | | | | |
|--|-----------------------------|------------------|---------------------------|-------------------------------|
| Building #16A | | | | |
| Building Component | Location Of Material | Condition | Estimated Quantity | % and type of Asbestos |
| Roofing | Roof | G | - | ND |
| Penetration mastic | Roof | G | - | ND |
| Drywall/Mud Fiberglass (Wall Material) | Interior | G | - | ND/ND |

Note: Conditions of materials are identified as follows: Good (G), Damaged (D), or Significantly Damaged (SD). The quantities listed are for budgetary purposes only. Contractors completing proposals for the removal of asbestos containing materials are responsible for verifying the location, quantity, degree of difficulty and necessity for removing the identified materials.

| SUMMARY OF SUSPECT MATERIALS TESTED | | | | |
|--|-----------------------------|------------------|---------------------------|-------------------------------|
| Building #16B | | | | |
| Building Component | Location Of Material | Condition | Estimated Quantity | % and type of Asbestos |
| Roofing | Roof | G | - | ND |
| Penetration mastic | Roof | G | - | ND |
| Wall Material | Interior | G | - | ND/ND |

Note: Conditions of materials are identified as follows: Good (G), Damaged (D), or Significantly Damaged (SD). The quantities listed are for budgetary purposes only. Contractors completing proposals for the removal of asbestos containing materials are responsible for verifying the location, quantity, degree of difficulty and necessity for removing the identified materials.

| SUMMARY OF SUSPECT MATERIALS TESTED | | | | |
|--|---|-----------|--------------------|---|
| Building #17 | | | | |
| Building Component | Location Of Material | Condition | Estimated Quantity | % and type of Asbestos |
| Roofing | Roof | G | - | ND |
| Penetration mastic | Roof | G | - | ND |
| Stucco Walls | Exterior | G | - | Stucco = ND Plaster = ND |
| Stucco overhang | Exterior | G | - | Stucco = ND Plaster = ND |
| Window putty | Exterior | D | 200 sq ft | 2% Chrysotile |
| 9" brown floor tile and mastic | Library, career center, L-2, L-3 | G | 3,000 sq ft | Tile = 6% Chrysotile Mastic = 10% Chrysotile |
| 2 x 4 fissured ceiling tiles | Library, career center, L-2, L-3 | G | - | ND |
| Plaster walls | Library, career center, L-2, L-3 | G | - | Texture = ND Plaster = ND |
| Plaster ceilings | Air handler, office, restroom | G | - | Texture = ND Plaster = ND |
| Drywall walls | Library Restroom | G | - | ND |
| Drywall ceiling | Above 2 x 4 ceiling tiles | G | - | ND |
| 12" white floor tile and mastic | L-3 | G | 1,500 sq ft | Tile = ND Mastic = 10% Chrysotile |
| Blue basecove & mastic | L-3 | G | - | ND/ND |
| 12" Random hole ceiling tile & mastic | Above drop ceiling | G | - | Tile = ND Mastic = ND |

Note: Conditions of materials are identified as follows: Good (G), Damaged (D), or Significantly Damaged (SD). The quantities listed are for budgetary purposes only. Contractors completing proposals for the removal of asbestos containing materials are responsible for verifying the location, quantity, degree of difficulty and necessity for removing the identified materials.

| SUMMARY OF SUSPECT MATERIALS TESTED | | | | |
|---|------------------------------------|-----------|--------------------|---|
| Building #18 | | | | |
| Building Component | Location Of Material | Condition | Estimated Quantity | % and type of Asbestos |
| Exterior Concrete Walls | Exterior | G | - | Non-ACM |
| Plaster walls/ceilings | Interior | G | - | ND |
| Drywall walls/ceilings | Interior/attic | G | - | ND |
| Fiberglass batting insulation | Attic | G | - | Non-ACM |
| Fiberglass pipe runs | Attic | G | - | Non-ACM |
| TSI Elbows/joints | Attic | G | - | Assumed (No impact to material anticipated in project) |
| 12 x 12 fissured ceiling tiles and mastic | Classrooms and hallways | G | - | ND/ND |
| 2 x 4 Fissured ceiling panels | MPR/Teachers lounge | G | - | ND |
| Ceiling tile mastic | Above T-Bar | G | - | ND |
| Roofing material | Roof | G | - | ND |
| Penetration mastic | Roof | G | - | ND |
| Transite Pipe | Roof | G | 20 In ft | 30% Chrysotile 5% Crocidolite |
| Window putty | Exterior | G | 800 sq ft | 2% Chrysotile |
| Flashing mastic | Roof | G | 500 In ft | 6% Chrysotile |
| Vibration damper | Roof | G | - | ND |
| Roof shingles | Roof | G | - | ND |
| Stucco wall | Exterior | D | - | ND |
| 2 x 2 blue multicolor floor tile and mastic | Staff classroom, dinning, hallways | G | - | Tile = ND Mastic = ND |
| Vinyl sheet flooring grey and mastic | Kitchen, Restroom | G | - | ND/ND |
| Vapor barrier | Bldg 18 | D | - | ND |
| 12" tan/speckled floor tile and mastic | Hopper room | G | - | Tile = ND Mastic = ND |
| Grey basecove and mastic | Hopper room | G | - | ND/ND |
| Blue basecove and mastic | Staff room | G | - | ND/ND |

Note: Conditions of materials are identified as follows: Good (G), Damaged (D), or Significantly Damaged (SD). The quantities listed are for budgetary purposes only. Contractors completing proposals for the removal of asbestos containing materials are responsible for verifying the location, quantity, degree of difficulty and necessity for removing the identified materials.

Chalkboard mastic and mirror mastic in these locations were not accessible at the time of the inspections. The contractor shall assume these materials to be positive asbestos containing material until proper sampling can be performed.

| SUMMARY OF SUSPECT MATERIALS TESTED | | | | |
|--|-----------------------------|------------------|---------------------------|---|
| Building #19 | | | | |
| Building Component | Location Of Material | Condition | Estimated Quantity | % and type of Asbestos |
| Exterior Stucco Walls | Exterior | G | - | ND |
| Interior plaster walls | Interior maintenance | G | - | ND |
| Roofing shingles | Roof | G | - | ND |
| Penetration mastic | Roof | G | - | ND |
| Transite Pipe | Roof | G | 60 In ft | 30% Chrysotile 5% Crocidolite |
| Roofing | Roof – North hallway | G | - | ND |
| Window putty | Exterior | D | 400 sq ft | 2% Chrysotile |
| 9" Floor tile and mastic | Maintenance | D | 600 sq ft | Tile = 6% Chrysotile Mastic = 10% Chrysotile |
| 12" tan floor tile and mastic | North east entrance | D | - | ND/ND |
| 12" white floor tile and mastic | Storage room | D | - | ND/ND |
| 4" Light blue basecove and mastic | Break room | D | - | ND/ND |
| 4" Dark blue basecove and mastic | Storage room | D | - | ND/ND |
| 12" random ceiling tiles and mastic | Break room | D | - | ND/ND |
| Drywall ceiling above ceiling tiles | Break room | D | - | ND |

Note: Conditions of materials are identified as follows: Good (G), Damaged (D), or Significantly Damaged (SD). The quantities listed are for budgetary purposes only. Contractors completing proposals for the removal of asbestos containing materials are responsible for verifying the location, quantity, degree of difficulty and necessity for removing the identified materials.

Chalkboard mastic and mirror mastic in these locations were not accessible at the time of the inspections. The contractor shall assume these materials to be positive asbestos containing material until proper sampling can be performed.

| SUMMARY OF SUSPECT MATERIALS TESTED | | | | |
|--|---|------------------|---------------------------|--|
| Building #20 | | | | |
| Building Component | Location Of Material | Condition | Estimated Quantity | % and type of Asbestos |
| Exterior Concrete Walls | Exterior/Interior | G | - | Non-ACM |
| Roofing | Roof | G | - | ND |
| Penetration mastic | Roof | G | - | ND |
| Flashing mastic | Roof | G | - | ND |
| Grey roofing | East roof | G | - | ND |
| Edge mental mastic | Roof | G | - | ND |
| Stucco | Roof torch | G | - | Stucco = ND Plaster = ND |
| Window putty | Exterior | D | 800 sq ft | 2% Chrysotile |
| Carpet glue | Weight room | D | - | ND |
| Black basecove & mastic | Weight room | D | - | ND/ND |
| Mirror mastic | Weight Room, Dance Room | D | - | ND |
| Drywall ceiling | Wight Room | D | - | ND |
| Ceiling tile & mastic | Weight room | D | - | ND/ND |
| Texture paint on ceiling | Weight room | D | - | ND |
| TSI Debris | Crawlspace | D | 500 sq ft | 12% Chrysotile |
| Plaster Ceiling | Restroom | D | - | ND |
| Vapor barrier | Below hardwood flooring in Gymnasium | G | - | Assumed. Material can not be sampled without demolition |

Note: Conditions of materials are identified as follows: Good (G), Damaged (D), or Significantly Damaged (SD). The quantities listed are for budgetary purposes only. Contractors completing proposals for the removal of asbestos containing materials are responsible for verifying the location, quantity, degree of difficulty and necessity for removing the identified materials.

| SUMMARY OF SUSPECT MATERIALS TESTED | | | | |
|--|-----------------------------|------------------|---------------------------|-------------------------------|
| Building #21 & 22 | | | | |
| Building Component | Location Of Material | Condition | Estimated Quantity | % and type of Asbestos |
| Roofing material | Roof | G | - | ND |
| Penetration mastic | Roof | G | - | ND |
| Window caulking | Exterior | G | - | ND |
| Drywall ceiling | Locker room | G | - | ND |
| Pipe run insulation | Locker room | G | - | ND |
| HVAC Seam Mastic | Locker room | G | - | ND |

Note: Conditions of materials are identified as follows: Good (G), Damaged (D), or Significantly Damaged (SD). The quantities listed are for budgetary purposes only. Contractors completing proposals for the removal of asbestos containing materials are responsible for verifying the location, quantity, degree of difficulty and necessity for removing the identified materials.

| SUMMARY OF SUSPECT MATERIALS TESTED | | | | |
|--|---|------------------|---------------------------|---|
| Building #23 | | | | |
| Building Component | Location Of Material | Condition | Estimated Quantity | % and type of Asbestos |
| Exterior Stucco | Exterior | G | - | ND |
| Plaster walls/ceilings | Interior | G | - | ND |
| 2 x 4 fissured ceiling panels | Interior | G | - | ND |
| 12 x 12 random ceiling tiles | Interior | G | - | ND |
| Roofing materials | Roof | G | - | ND |
| Penetration mastic | Roof | G | 80 sq ft | 4% Chrysotile |
| Window putty | Exterior | G | 200 sq ft | 2% Chrysotile |
| HVAC Seam tape/mastic | Roof | G | - | ND |
| Fascia mastic | Roof edge | G | - | ND |
| Drywall ceiling | Interior | G | - | ND |
| 12" Pinhole ceiling tile & Mastic | Interior | G | - | ND/ND |
| 12" Pinhole wall tile & Mastic | Interior | G | - | ND/ND |
| Brown basecove and mastic | M-2, M-3, M4 | G | - | ND/ND |
| 9" Green floor tile and mastic | M1-M5, Work room | D | 6,500 sq ft | Tile = 6% Chrysotile Mastic = 10% Chrysotile |
| Carpet glue | M-3 | D | - | ND |
| 12" White floor tile and mastic | M-3 Below carpet (9" VCT below 12" VCT) | D | - | Tile = ND Mastic = ND |
| TSI pipe runs | Crawlspace | G | 200 ln ft | 15% Chrysotile |
| TSI Pipe Elbows | Crawlspace | G | 80 ea | 15% Chrysotile |

Note: Conditions of materials are identified as follows: Good (G), Damaged (D), or Significantly Damaged (SD). The quantities listed are for budgetary purposes only. Contractors completing proposals for the removal of asbestos containing materials are responsible for verifying the location, quantity, degree of difficulty and necessity for removing the identified materials.

Chalkboard mastic and mirror mastic in these locations were not accessible at the time of the inspections. The contractor shall assume these materials to be positive asbestos containing material until proper sampling can be performed.

| SUMMARY OF SUSPECT MATERIALS TESTED | | | | |
|--|--|------------------|---------------------------|---|
| Building #24 | | | | |
| Building Component | Location Of Material | Condition | Estimated Quantity | % and type of Asbestos |
| Exterior Concrete Walls | Exterior/interior | G | - | Non-ACM |
| Drywall and joint compound | Interior/restrooms | G | - | ND/ND |
| Plaster walls/ceilings | Interior | G | - | ND |
| Roofing materials | Roof | G | - | ND |
| Penetration mastic | Roof | G | - | ND |
| 9" Tan floor tile & Mastic | Ticket booth, men's, attic restroom | G | 100 sq ft | Tile = 6% Chrysotile Mastic = 10% Chrysotile |
| Stucco | Exterior | G | - | ND |
| TSI Elbows | Attic | G | - | ND |
| TSI Pipe runs | Attic | G | - | ND |
| Flashing mastic | Roof – Gym | G | - | ND |
| Door seam mastic | Gym | G | - | ND |

Note: Conditions of materials are identified as follows: Good (G), Damaged (D), or Significantly Damaged (SD). The quantities listed are for budgetary purposes only. Contractors completing proposals for the removal of asbestos containing materials are responsible for verifying the location, quantity, degree of difficulty and necessity for removing the identified materials.

Chalkboard mastic and mirror mastic in these locations were not accessible at the time of the inspections. The contractor shall assume these materials to be positive asbestos containing material until proper sampling can be performed.

| SUMMARY OF SUSPECT MATERIALS TESTED | | | | |
|--|-----------------------------|------------------|---------------------------|--|
| Building #25 | | | | |
| Building Component | Location Of Material | Condition | Estimated Quantity | % and type of Asbestos |
| Exterior Concrete Walls | Exterior | G | - | Non-ACM |
| Exterior Stucco Walls | Exterior | G | - | ND |
| Plaster walls/ceilings | Interior | G | - | ND |
| 12 x 12 random ceiling tile | Classroom 0-2 | G | - | ND |
| 12 x 12 fissured ceiling tile | Classroom G-4 | G | - | ND |
| Roofing | Roof | G | - | ND |
| Penetration mastic | Roof | G | - | ND |
| Window putty | Exterior | G | 400 sq ft | 2% Chrysotile |
| Drywall ceiling | Exercise Classroom | G | - | ND |
| Ceiling tile and mastic | Exercise Classroom | G | - | ND/ND |
| 12" Tan floor tile and mastic | Classrooms | G | - | ND/ND |
| Black foam pad mastic | Exercise Classroom | D | 1,800 sq ft | Pad = ND Mastic = 8% Chrysotile |

Note: Conditions of materials are identified as follows: Good (G), Damaged (D), or Significantly Damaged (SD). The quantities listed are for budgetary purposes only. Contractors completing proposals for the removal of asbestos containing materials are responsible for verifying the location, quantity, degree of difficulty and necessity for removing the identified materials.

Chalkboard mastic and mirror mastic in these locations were not accessible at the time of the inspections. The contractor shall assume these materials to be positive asbestos containing material until proper sampling can be performed.

| SUMMARY OF SUSPECT MATERIALS TESTED | | | | |
|-------------------------------------|------------------------|-----------|--------------------|------------------------|
| Building # A-1 | | | | |
| Building Component | Location Of Material | Condition | Estimated Quantity | % and type of Asbestos |
| Grey mastic | Roof | G | - | ND |
| Wall panel seam mastic | Exterior | G | - | ND |
| 2 x 4 fissured ceiling panels | Interior | G | - | ND |
| Wall panels | Interior | G | - | ND |
| Drywall walls | Interior/behind panels | G | - | ND |
| Basecove & mastic | Interior | G | - | ND/ND |
| Carpet glue | Interior | G | - | ND |

Note: Conditions of materials are identified as follows: Good (G), Damaged (D), or Significantly Damaged (SD). The quantities listed are for budgetary purposes only. Contractors completing proposals for the removal of asbestos containing materials are responsible for verifying the location, quantity, degree of difficulty and necessity for removing the identified materials.

| SUMMARY OF SUSPECT MATERIALS TESTED | | | | |
|-------------------------------------|------------------------|-----------|--------------------|------------------------|
| Building # A-2 | | | | |
| Building Component | Location Of Material | Condition | Estimated Quantity | % and type of Asbestos |
| Grey mastic | Roof | G | - | ND |
| Wall panel seam mastic | Exterior | G | - | ND |
| 2 x 4 fissured ceiling panels | Interior | G | - | ND |
| Wall panels | Interior | G | - | ND |
| Drywall walls | Interior/behind panels | G | - | ND |
| Basecove & mastic | Interior | G | - | ND/ND |
| Carpet glue | Interior | G | - | ND |

Note: Conditions of materials are identified as follows: Good (G), Damaged (D), or Significantly Damaged (SD). The quantities listed are for budgetary purposes only. Contractors completing proposals for the removal of asbestos containing materials are responsible for verifying the location, quantity, degree of difficulty and necessity for removing the identified materials.

Chalkboard mastic and mirror mastic in these locations were not accessible at the time of the inspections. The contractor shall assume these materials to be positive asbestos containing material until proper sampling can be performed.

| SUMMARY OF SUSPECT MATERIALS TESTED | | | | |
|--|-----------------------------|------------------|---------------------------|-------------------------------|
| Building # A-3 | | | | |
| Building Component | Location Of Material | Condition | Estimated Quantity | % and type of Asbestos |
| Grey mastic | Roof | G | - | ND |
| Wall panel seam mastic | Exterior | G | - | ND |
| 2 x 4 fissured ceiling panels | Interior | G | - | ND |
| Wall panels | Interior | G | - | ND |
| Drywall walls | Interior/behind panels | G | - | ND |
| Basecove & mastic | Interior | G | - | ND/ND |
| Carpet glue | Interior | G | - | ND |

Note: Conditions of materials are identified as follows: Good (G), Damaged (D), or Significantly Damaged (SD). The quantities listed are for budgetary purposes only. Contractors completing proposals for the removal of asbestos containing materials are responsible for verifying the location, quantity, degree of difficulty and necessity for removing the identified materials.

Chalkboard mastic and mirror mastic in these locations were not accessible at the time of the inspections. The contractor shall assume these materials to be positive asbestos containing material until proper sampling can be performed.

| SUMMARY OF SUSPECT MATERIALS TESTED | | | | |
|--|-----------------------------|------------------|---------------------------|-------------------------------|
| Building # A-4 | | | | |
| Building Component | Location Of Material | Condition | Estimated Quantity | % and type of Asbestos |
| Grey mastic | Roof | G | - | ND |
| Wall panel seam mastic | Exterior | G | - | ND |
| 2 x 4 fissured ceiling panels | Interior | G | - | ND |
| Wall panels | Interior | G | - | ND |
| Drywall walls | Interior/behind panels | G | - | ND |
| Basecove & mastic | Interior | G | - | ND/ND |
| Carpet glue | Interior | G | - | ND |

Note: Conditions of materials are identified as follows: Good (G), Damaged (D), or Significantly Damaged (SD). The quantities listed are for budgetary purposes only. Contractors completing proposals for the removal of asbestos containing materials are responsible for verifying the location, quantity, degree of difficulty and necessity for removing the identified materials.

Chalkboard mastic and mirror mastic in these locations were not accessible at the time of the inspections. The contractor shall assume these materials to be positive asbestos containing material until proper sampling can be performed.

| SUMMARY OF SUSPECT MATERIALS TESTED | | | | |
|--|-----------------------------|------------------|---------------------------|-------------------------------|
| Building # A-5 | | | | |
| Building Component | Location Of Material | Condition | Estimated Quantity | % and type of Asbestos |
| Grey mastic | Roof | G | - | ND |
| Wall panel seam mastic | Exterior | G | - | ND |
| 2 x 4 fissured ceiling panels | Interior | G | - | ND |
| Wall panels | Interior | G | - | ND |
| Drywall walls | Interior/behind panels | G | - | ND |
| Basecove & mastic | Interior | G | - | ND/ND |
| Carpet glue | Interior | G | - | ND |

Note: Conditions of materials are identified as follows: Good (G), Damaged (D), or Significantly Damaged (SD). The quantities listed are for budgetary purposes only. Contractors completing proposals for the removal of asbestos containing materials are responsible for verifying the location, quantity, degree of difficulty and necessity for removing the identified materials.

Chalkboard mastic and mirror mastic in these locations were not accessible at the time of the inspections. The contractor shall assume these materials to be positive asbestos containing material until proper sampling can be performed.

| SUMMARY OF SUSPECT MATERIALS TESTED | | | | |
|--|-----------------------------|------------------|---------------------------|-------------------------------|
| Building # A-6 | | | | |
| Building Component | Location Of Material | Condition | Estimated Quantity | % and type of Asbestos |
| Grey mastic | Roof | G | - | ND |
| Wall panel seam mastic | Exterior | G | - | ND |
| 2 x 4 fissured ceiling panels | Interior | G | - | ND |
| Wall panels | Interior | G | - | ND |
| Drywall walls | Interior/behind panels | G | - | ND |
| Basecove & mastic | Interior | G | - | ND/ND |
| Carpet glue | Interior | G | - | ND |

Note: Conditions of materials are identified as follows: Good (G), Damaged (D), or Significantly Damaged (SD). The quantities listed are for budgetary purposes only. Contractors completing proposals for the removal of asbestos containing materials are responsible for verifying the location, quantity, degree of difficulty and necessity for removing the identified materials.

Chalkboard mastic and mirror mastic in these locations were not accessible at the time of the inspections. The contractor shall assume these materials to be positive asbestos containing material until proper sampling can be performed.

| SUMMARY OF SUSPECT MATERIALS TESTED | | | | |
|--|-----------------------------|------------------|---------------------------|-------------------------------|
| Building # A-7 | | | | |
| Building Component | Location Of Material | Condition | Estimated Quantity | % and type of Asbestos |
| Grey mastic | Roof | G | - | ND |
| Wall panel seam mastic | Exterior | G | - | ND |
| 2 x 4 fissured ceiling panels | Interior | G | - | ND |
| Wall panels | Interior | G | - | ND |
| Drywall walls | Interior/behind panels | G | - | ND |
| Basecove & mastic | Interior | G | - | ND/ND |
| Carpet glue | Interior | G | - | ND |

Note: Conditions of materials are identified as follows: Good (G), Damaged (D), or Significantly Damaged (SD). The quantities listed are for budgetary purposes only. Contractors completing proposals for the removal of asbestos containing materials are responsible for verifying the location, quantity, degree of difficulty and necessity for removing the identified materials.

Chalkboard mastic and mirror mastic in these locations were not accessible at the time of the inspections. The contractor shall assume these materials to be positive asbestos containing material until proper sampling can be performed.

| SUMMARY OF SUSPECT MATERIALS TESTED | | | | |
|--|-----------------------------|------------------|---------------------------|-------------------------------|
| Building # A-8 | | | | |
| Building Component | Location Of Material | Condition | Estimated Quantity | % and type of Asbestos |
| Grey mastic | Roof | G | - | ND |
| Wall panel seam mastic | Exterior | G | - | ND |
| 2 x 4 fissured ceiling panels | Interior | G | - | ND |
| Wall panels | Interior | G | - | ND |
| Drywall walls | Interior/behind panels | G | - | ND |
| Basecove & mastic | Interior | G | - | ND/ND |
| Carpet glue | Interior | G | - | ND |

Note: Conditions of materials are identified as follows: Good (G), Damaged (D), or Significantly Damaged (SD). The quantities listed are for budgetary purposes only. Contractors completing proposals for the removal of asbestos containing materials are responsible for verifying the location, quantity, degree of difficulty and necessity for removing the identified materials.

Chalkboard mastic and mirror mastic in these locations were not accessible at the time of the inspections. The contractor shall assume these materials to be positive asbestos containing material until proper sampling can be performed.

| SUMMARY OF SUSPECT MATERIALS TESTED | | | | |
|--|-----------------------------|------------------|---------------------------|-------------------------------|
| Building # A-9 | | | | |
| Building Component | Location Of Material | Condition | Estimated Quantity | % and type of Asbestos |
| Grey mastic | Roof | G | - | ND |
| Wall panel seam mastic | Exterior | G | - | ND |
| 2 x 4 fissured ceiling panels | Interior | G | - | ND |
| Wall panels | Interior | G | - | ND |
| Drywall walls | Interior/behind panels | G | - | ND |
| Carpet glue | Interior | G | - | ND |
| Basecove & mastic | Interior | G | - | ND/ND |

Note: Conditions of materials are identified as follows: Good (G), Damaged (D), or Significantly Damaged (SD). The quantities listed are for budgetary purposes only. Contractors completing proposals for the removal of asbestos containing materials are responsible for verifying the location, quantity, degree of difficulty and necessity for removing the identified materials.

Chalkboard mastic and mirror mastic in these locations were not accessible at the time of the inspections. The contractor shall assume these materials to be positive asbestos containing material until proper sampling can be performed.

| SUMMARY OF SUSPECT MATERIALS TESTED | | | | |
|--|-----------------------------|------------------|---------------------------|-------------------------------|
| Building # A-10 | | | | |
| Building Component | Location Of Material | Condition | Estimated Quantity | % and type of Asbestos |
| Grey mastic | Roof | G | - | ND |
| Wall panel seam mastic | Exterior | G | - | ND |
| 2 x 4 fissured ceiling panels | Interior | G | - | ND |
| Wall panels | Interior | G | - | ND |
| Drywall walls | Interior/behind panels | G | - | ND |
| Carpet glue | Interior | G | - | ND |
| Basecove & mastic | Interior | G | - | ND/ND |

Note: Conditions of materials are identified as follows: Good (G), Damaged (D), or Significantly Damaged (SD). The quantities listed are for budgetary purposes only. Contractors completing proposals for the removal of asbestos containing materials are responsible for verifying the location, quantity, degree of difficulty and necessity for removing the identified materials.

Chalkboard mastic and mirror mastic in these locations were not accessible at the time of the inspections. The contractor shall assume these materials to be positive asbestos containing material until proper sampling can be performed.

| SUMMARY OF SUSPECT MATERIALS TESTED | | | | |
|--|-----------------------------|------------------|---------------------------|-------------------------------|
| Building # A-11 | | | | |
| Building Component | Location Of Material | Condition | Estimated Quantity | % and type of Asbestos |
| Grey mastic | Roof | G | - | ND |
| Wall panel seam mastic | Exterior | G | - | ND |
| 2 x 4 fissured ceiling panels | Interior | G | - | ND |
| Wall panels | Interior | G | - | ND |
| Drywall walls | Interior/behind panels | G | - | ND |
| Basecove & mastic | Interior | G | - | ND/ND |
| Carpet glue | Interior | G | - | ND |

Note: Conditions of materials are identified as follows: Good (G), Damaged (D), or Significantly Damaged (SD). The quantities listed are for budgetary purposes only. Contractors completing proposals for the removal of asbestos containing materials are responsible for verifying the location, quantity, degree of difficulty and necessity for removing the identified materials.

Chalkboard mastic and mirror mastic in these locations were not accessible at the time of the inspections. The contractor shall assume these materials to be positive asbestos containing material until proper sampling can be performed.

| SUMMARY OF SUSPECT MATERIALS TESTED | | | | |
|--|-----------------------------|------------------|---------------------------|-------------------------------|
| Building # A-12 | | | | |
| Building Component | Location Of Material | Condition | Estimated Quantity | % and type of Asbestos |
| Grey mastic | Roof | G | - | ND |
| Wall panel seam mastic | Exterior | G | - | ND |
| 2 x 4 fissured ceiling panels | Interior | G | - | ND |
| Wall panels | Interior | G | - | ND |
| Drywall walls | Interior/behind panels | G | - | ND |
| Carpet glue | Interior | G | - | ND |
| Basecove & mastic | Interior | G | - | ND/ND |

Note: Conditions of materials are identified as follows: Good (G), Damaged (D), or Significantly Damaged (SD). The quantities listed are for budgetary purposes only. Contractors completing proposals for the removal of asbestos containing materials are responsible for verifying the location, quantity, degree of difficulty and necessity for removing the identified materials.

Chalkboard mastic and mirror mastic in these locations were not accessible at the time of the inspections. The contractor shall assume these materials to be positive asbestos containing material until proper sampling can be performed.

| SUMMARY OF SUSPECT MATERIALS TESTED | | | | |
|--|-----------------------------|------------------|---------------------------|-------------------------------|
| Building # A-13 | | | | |
| Building Component | Location Of Material | Condition | Estimated Quantity | % and type of Asbestos |
| Grey mastic | Roof | G | - | ND |
| Wall panel seam mastic | Exterior | G | - | ND |
| 2 x 4 fissured ceiling panels | Interior | G | - | ND |
| Wall panels | Interior | G | - | ND |
| Drywall walls | Interior/behind panels | G | - | ND |
| Basecove & mastic | Interior | G | - | ND/ND |
| Carpet glue | Interior | G | - | ND |

Note: Conditions of materials are identified as follows: Good (G), Damaged (D), or Significantly Damaged (SD). The quantities listed are for budgetary purposes only. Contractors completing proposals for the removal of asbestos containing materials are responsible for verifying the location, quantity, degree of difficulty and necessity for removing the identified materials.

Chalkboard mastic and mirror mastic in these locations were not accessible at the time of the inspections. The contractor shall assume these materials to be positive asbestos containing material until proper sampling can be performed.

| SUMMARY OF SUSPECT MATERIALS TESTED | | | | |
|---|-----------------------------|------------------|---------------------------|-------------------------------|
| Building # Home Bleachers Field Restroom | | | | |
| Building Component | Location Of Material | Condition | Estimated Quantity | % and type of Asbestos |
| Window putty | Exterior | G | 40 ln ft | 2% Chrysotile |
| Roofing material | Roof | G | 200 sq ft | 2% Chrysotile |
| Penetration mastic | Roof | G | 10 sq ft | 4% Chrysotile |
| Flashing Mastic | Roof | G | 150 sq ft | 15% Chrysotile |

Note: Conditions of materials are identified as follows: Good (G), Damaged (D), or Significantly Damaged (SD). The quantities listed are for budgetary purposes only. Contractors completing proposals for the removal of asbestos containing materials are responsible for verifying the location, quantity, degree of difficulty and necessity for removing the identified materials.

| SUMMARY OF SUSPECT MATERIALS TESTED | | | | |
|--|-----------------------------|------------------|---------------------------|-------------------------------|
| Building # Visitor Field Restroom¹ | | | | |
| Building Component | Location Of Material | Condition | Estimated Quantity | % and type of Asbestos |
| Roofing core | Rood (Shingled) | G | - | ND |
| Penetration mastic | Roof | G | 50 sq ft | 8% Chrysotile |

Note: Conditions of materials are identified as follows: Good (G), Damaged (D), or Significantly Damaged (SD). The quantities listed are for budgetary purposes only. Contractors completing proposals for the removal of asbestos containing materials are responsible for verifying the location, quantity, degree of difficulty and necessity for removing the identified materials.

Note 1: Interior materials were inaccessible at the time of the inspections. Should disturbance of this material be necessary, the materials will need to be sampled to determine asbestos content prior to disturbance.

| SUMMARY OF SUSPECT MATERIALS TESTED | | | | |
|--|-----------------------------|------------------|---------------------------|-------------------------------|
| Building # Announcers Booth | | | | |
| Building Component | Location Of Material | Condition | Estimated Quantity | % and type of Asbestos |
| Drywall & Joint Compound | Booth | G | - | ND/ND |
| 4" Black basecove & Mastic | Booth | G | - | ND/ND |
| 12" beige floor tile and mastic | Booth | G | - | ND/ND |
| Roofing material | Roof | G | - | ND |

Note: Conditions of materials are identified as follows: Good (G), Damaged (D), or Significantly Damaged (SD). The quantities listed are for budgetary purposes only. Contractors completing proposals for the removal of asbestos containing materials are responsible for verifying the location, quantity, degree of difficulty and necessity for removing the identified materials.

DISCUSSIONS AND RECOMMENDATIONS (ASBESTOS)

Asbestos containing materials (ACM) should be removed by a California trained and licensed abatement contractor in accordance with all governing regulations. **ENCORP** also recommends that a California Certified Asbestos Consultant/Site Surveillance Technician oversee the project to ensure that proper methods are being utilized.

In cases where the floor tile was found positive for asbestos content and the underlying mastic was found negative for asbestos, the materials (floor tile and mastic) shall be removed as asbestos containing. There is currently no feasible means of separating the floor tile from the underlying mastic without causing its disturbance.

Materials that are found to contain less than one (1) percent asbestos are considered asbestos containing construction materials (ACCM) by CAL/OSHA and are not regulated by the South Coast Air Quality Management District (SCAQMD). These materials are regulated through CAL/OSHA and should be removed by a California trained and licensed abatement contractor in accordance with all governing regulations. Waste generated from these materials is considered construction debris and is not regulated as hazardous or asbestos containing waste.

If Asbestos Containing Materials are to be impacted during this project **ENCORP** recommends that minor disturbance to ACM such as coring or drilling to be performed by a certified trained contractor with a minimum of 16-hour AHERA Operations and Maintenance Training – Class III asbestos work classification. This work classification is used as an adequate alternative for trade work involving electrical, lighting, plumbing, and miscellaneous disturbances were work is not to exceed three (3) square feet (sq ft) per area and a one hundred (100) square feet (sq ft) total combined square footage. **ENCORP** also recommends that a California Certified Asbestos Consultant/Site Surveillance Technician oversee the project to ensure that proper methods are being utilized.

INSPECTION RESULTS -- LEAD

The SCITEC MAP4 XRF Spectrum Analyzer was utilized for the analysis of suspect lead-based painted materials. In this method of analysis, the material is exposed to X-Rays or other high-energy radiation (such as gamma rays), which causes lead to emit X-Rays with a characteristic frequency. The intensity of this radiation is measured by the instrument's detector and is then converted into a number that represents the amount of lead in the material per unit area, usually milligrams per square centimeter (mg/cm²).

The HUD and OSHA have set a lead level of 1.0 mg/cm² as being a regulated lead-containing material. Los Angeles County Department of Health Services has set a lead level of 0.7 mg/cm² as being a regulated lead-containing material. Analytical sensitivity of the of the XRF measurement methodology reports positive lead-based content results at or above 0.7 mg/cm², presence of lead content result between 0.1 and 0.6 mg/cm², and negative results at less than 0.1 mg/cm². CAL/OSHA considers all lead surface levels to be of concerns.

Listed below is a summary of the materials sampled and found positive for lead-Based Paint Content at these buildings, along with the location and estimated quantity. A complete listing of all components tested and results can be found in Section IIb of this report.

| SUMMARY OF LEAD-BASED CONTAINING COMPONENTS TESTED | | | |
|--|---------------------------------------|----------------|-------------------------------|
| Building #1 | | | |
| COMPONENT | LOCATION | Quantity | Results (mg/cm ²) |
| Brown metal door frame | Auditorium interior stage | 1 ea | 0.89 |
| Brown metal ladder | Auditorium interior stage | 80 ln ft | 1.42 |
| Grey metal doors | Auditorium interior stage | 2 ea | 12.56 |
| Brown metal curtain frame | Auditorium interior stage | 100 ln ft | 3.81 |
| Tan plaster walls | Janitor Room | 250 sq ft | 0.91 |
| Tan plaster ceiling | Janitor Room | 75 sq ft | 0.93 |
| White porcelain sink | Janitor Room | 2 ea | 26.65 |
| White porcelain sink | 102 work room | 1 ea | 8.66 |
| Tan plaster wall | Basement mechanical room | 2000 sq ft | 1.12 |
| Brown metal door frame | Basement mechanical room | 1 ea | 1.15 |
| Orange metal hand rail | Basement mechanical room | 20 ln ft | 2.47 |
| Tan plaster column | Basement mechanical room | 240 ln ft | 1.12 |
| White porcelain sink | Basement mechanical room | 1 ea | 31.68 |
| Red metal water tank | Basement mechanical room | 200 sq ft/2 ea | 5.62 |
| Grey metal water tank | Basement mechanical room | 100 sq ft | 1.52 |
| Orange metal electrical panel | Basement mechanical room | 1 ea | 1.82 |
| Red metal pipe | Basement mechanical room | 70 ln ft | 1.63 |
| White door | Basement – Boys & Girls dressing room | 7 ea | 2.15 |

**SUMMARY OF LEAD-BASED CONTAINING COMPONENTS TESTED
Building #1**

| COMPONENT | LOCATION | Quantity | Results (mg/cm²) |
|-------------------------------|---|-----------------|------------------------------------|
| Wood door frame | Basement – Boys & Girls dressing room | 7 ea | 1.83 |
| Wood door | Basement – Boys & Girls dressing room | 1 ea | 3.63 |
| Wood door frame | Basement – Boys & Girls dressing room | 1 ea | 1.96 |
| White metal beam | Throughout basement areas | 160 ln ft/ea | 5.55 |
| White metal column | Throughout basement areas | 220 ln ft/ea | 5.73 |
| White porcelain sink | Basement – Boys & Girls dressing room | 2 ea | 25.33 |
| Green wood door | Basement – green room | 1 ea | 2.32 |
| Green wood door frame | Basement – green room | 1 ea | 2.43 |
| White metal door | Basement – Hallway | 1 ea | 13.09 |
| Green ceramic wall tile | Basement Boys & Girls Restrooms | 120 sq/ea | 17.72 |
| White plaster wall | Basement Boys & Girls Restrooms | 150 sq ft/ea | 0.91 |
| White plaster ceiling | Basement Boys & Girls Restrooms | 80 sq ft/ea | 1.86 |
| White wood window frame | Basement Boys & Girls Restrooms | 1 bay/10 sq ft | 2.92 |
| Porcelain toilet | Basement Boys & Girls Restrooms | 2 ea | 1.98 |
| Stucco/Plaster wall ext | Exterior | 4,700 sq ft | 1.06 |
| White metal crate | Exterior | 34 ea | 2.69 |
| Blue concrete step | Exterior | 400 sq ft | 1.71 |
| White Cinder block wall | Exterior | 700 sq ft | 1.16 |
| White plaster/stucco overhang | Exterior | 300 sq ft | 1.12 |
| Yellow concrete steps | Exterior | 30 ln ft | 1.18 |
| White drinking fountain | Exterior | 1 ea | 34.33 |
| Blue wood door frame | 2 nd floor | 43 ea | 2.05 |
| Tan ceramic wall tile | 2 nd floor – Room 200 | 50 sq ft | 33.42 |
| Porcelain sink | 2 nd floor – Room 200 | 1 ea | 11.94 |
| White plaster walls | 2 nd floor – hallway | 8,000 sq ft | 1.01 |
| Tan ceramic basecove | 1 st & 2 nd floor – hallway | 1,000 ln ft | 28.30 |
| Porcelain drinking fountain | 1 st & 2 nd floor – hallway | 2 ea | 1.82 |
| Blue ceramic wall tile | 2 nd floor men's & women's restrooms | 120 sq ft/ea | 2.61 |
| White plaster walls | 2 nd floor men's & women's restrooms | 500 sq ft/ea | 6.37 |
| White plaster ceiling | 2 nd floor men's & women's restrooms | 450 sq ft/ea | 1.88 |
| White porcelain sink | 2 nd floor janitors room | 1 ea | 28.90 |

| SUMMARY OF LEAD-BASED CONTAINING COMPONENTS TESTED Building #1 | | | |
|---|---|-----------------|------------------------------------|
| COMPONENT | LOCATION | Quantity | Results (mg/cm²) |
| White plaster ceiling | 2 nd floor – projection room | 400 sq ft | 1.93 |
| White wood door frame | 1 st floor | 45 ea | 0.94 |

Note: The quantities listed are for budgetary purposes only. Contractors completing proposals for the removal of lead-based, lead-bearing, lead containing materials are responsible for verifying the location, quantity, degree of difficulty and necessity for removing the identified materials.

| SUMMARY OF LEAD-BASED CONTAINING COMPONENTS TESTED Building #2 | | | |
|---|------------------------|-----------------|------------------------------------|
| COMPONENT | LOCATION | Quantity | Results (mg/cm²) |
| White plaster | Interior | 6,000 sq ft | 0.85 |
| White ceramic sinks | Interior | 30 sinks | 35.71 |
| Blue metal door frame | Interior | 16 ea | 2.03 |
| White metal window frame | Interior | 500 ea | 4.76 |
| Blue wood door | Interior | 16 ea | 2.06 |
| White concrete window sill | Interior | 250 ln ft | 0.80 |
| Yellow metal window frame | Interior – sewing room | 66 ea | 4.79 |
| Brown metal fire drain | Interior | 20 ea | 13.71 |
| White metal downspouts | Exterior | 150 ln ft | 1.68 |
| White metal fire hose frame | Exterior | 1 ea | 1.79 |
| White metal window frame | Exterior | 500 ea | 3.35 |
| Metal fire drain | Restroom | 20 ea | 9.06 |
| Metal vent | Exterior | 10 sq ft | 1.33 |
| Blue metal downspout | Exterior | 130 ln ft | 1.99 |

Note: The quantities listed are for budgetary purposes only. Contractors completing proposals for the removal of lead-based, lead-bearing, lead containing materials are responsible for verifying the location, quantity, degree of difficulty and necessity for removing the identified materials.

| SUMMARY OF LEAD-BASED CONTAINING COMPONENTS TESTED Building #3 | | | |
|---|---------------|----------------|-------------------------------|
| COMPONENT | LOCATION | Quantity | Results (mg/cm ²) |
| White wood metal heater trim | Interior | 100 ln ft/4 ea | 2.21 |
| Off-white metal door frame | Interior | 17 ea | 0.72 |
| Blue metal door frame | Interior | 10 ea | 1.78 |
| White ceramic sinks | Interior | 10 ea | 39.31 |
| White metal window frame | Interior | 400 ea | 5.79 |
| Off-white wood pane | Room 3-4 only | 300 sq ft | 6.73 |
| Blue wood door | Interior | 10 ea | 0.84 |
| Red metal fire blanket cabinet | Interior | 4 ea | 1.10 |
| Brown metal drain cover | Interior | 20 ea | 14.76 |
| White metal fire hose cabinet | Exterior | 1 ea | 1.99 |
| White metal downspout | Exterior | 80 ln ft | 0.96 |
| Metal vent trim | Exterior | 70 ln ft/3 ea | 1.33 |

Note: The quantities listed are for budgetary purposes only. Contractors completing proposals for the removal of lead-based, lead-bearing, lead containing materials are responsible for verifying the location, quantity, degree of difficulty and necessity for removing the identified materials.

| SUMMARY OF LEAD-BASED CONTAINING COMPONENTS TESTED Building #4 | | | |
|---|-------------------------|----------------------|-------------------------------|
| COMPONENT | LOCATION | Quantity | Results (mg/cm ²) |
| Concrete wall | Room s 41-44 | 200 sq ft/ea | 1.16 |
| White wood door | Room s 41-44 | 8 ea | 1.42 |
| White metal door frame | Room s 41-44 | 8 ea | 1.63 |
| White metal window frame | Room s 41-44 | 21 bays/100 sq ft ea | 2.99 |
| White porcelain sink | Room 41 | 1 ea | 31.24 |
| White porcelain sink | Room 43 | 2 ea | 32.40 |
| Green metal paint booth | Room 44 workroom | 1 ea | 1.39 |
| Green ceramic wall tile | Boy's & girl's restroom | 400 sq ft | 14.16 |
| Green ceramic floor tile | Boy's & girl's restroom | 300 sq ft | 1.25 |
| Blue metal door | Boy's & girl's restroom | 4 ea | 1.12 |
| Blue metal door frame | Boy's & girl's restroom | 2 ea | 1.57 |
| Red metal door | Janitors | 1 ea | 1.30 |
| Red metal door frame | Janitors | 1 ea | 0.94 |
| White concrete wall | Exterior | 3,000 sq ft | 1.00 |
| Metal window frame | Exterior | 21 bays/100 sq ft ea | 4.40 |
| White metal downspout | Exterior | 40 ln ft | 1.42 |
| Blue metal fire box | Exterior | 1 ea | 2.27 |
| Blue wood door | Exterior | 8 ea | 3.96 |
| Blue metal door frame | Exterior | 8 ea | 1.78 |

Note: The quantities listed are for budgetary purposes only. Contractors completing proposals for the removal of lead-based, lead-bearing, lead containing materials are responsible for verifying the location, quantity, degree of difficulty and necessity for removing the identified materials.

| SUMMARY OF LEAD-BASED CONTAINING COMPONENTS TESTED Building #5 | | | |
|---|-----------------------------------|----------------------|-------------------------------|
| COMPONENT | LOCATION | Quantity | Results (mg/cm ²) |
| Blue metal door frame | Janitor | 1 ea | 1.28 |
| Tan metal door frame | Janitor | 1 ea | 0.77 |
| White porcelain sink/tank | Janitors | 1 ea | 44.04 |
| White porcelain sink | Janitors | 1 ea | 42.11 |
| White concrete wall | Interior boy's & girl's restrooms | 200 sq ft | 1.16 |
| White porcelain sinks | Interior boy's & girl's restrooms | 2 ea | 1.28 |
| White plaster walls | Exterior | 2,000 sq ft | 1.01 |
| White metal window frames | Exterior | 21 bays/100 sq ft ea | 1.13 |
| Blue wood door | Exterior | 14 ea | 0.79 |
| Blue metal door frame | Exterior | 14 ea | 1.18 |
| Blue metal support columns | Exterior | 220 ln ft | 10.60 |
| White metals vents | Exterior | 14 ea | 1.26 |
| White metal fire box | Exterior | 1 ea | 1.61 |
| Yellow concrete planter box | Exterior | 200 ln ft | 1.49 |
| White concrete walls | Interior rooms 51-57 | 200 sq ft/ea | 2.30 |
| White plaster walls | Interior rooms 51-57 | 800 sq ft/ea | 1.01 |
| White metal window frames | Interior | 21 bays/100 sq ft ea | 2.99 |
| White metal support poles | Interior | 120 ln ft/ea | 0.90 |
| White wood door | Interior | 14 ea | 0.88 |
| White metal door frame | Interior | 14 ea | 0.84 |

Note: The quantities listed are for budgetary purposes only. Contractors completing proposals for the removal of lead-based, lead-bearing, lead containing materials are responsible for verifying the location, quantity, degree of difficulty and necessity for removing the identified materials.

| SUMMARY OF LEAD-BASED CONTAINING COMPONENTS TESTED | | | |
|---|----------------------|----------------------|------------------------------------|
| Building #6 | | | |
| COMPONENT | LOCATION | Quantity | Results (mg/cm²) |
| Concrete walls | Interior rooms 61-66 | 400 sq ft/ea | 1.00 |
| White plaster walls | Interior rooms 61-66 | 900 sq ft/ea | 1.01 |
| White metal window frames | Interior | 24 bays/100 sq ft ea | 5.58 |
| White porcelain sink | Interior rooms 61-66 | 4 ea | 42.02 |
| Blue metal window frames | Women's Restroom | 1 ea | 1.19 |
| Green ceramic basecove | Women's Restroom | 40 ln ft | 13.53 |
| White plaster wall | Men's Restroom | 200 sq ft | 1.06 |
| Green ceramic basecove | Men's Restroom | 40 ln ft | 12.71 |
| White porcelain sinks | Men's Restroom | 3 ea | 4.26 |
| White porcelain toilet | Men's Restroom | 2 ea | 1.11 |
| White porcelain urinal | Men's Restroom | 4 ea | 12.83 |
| Green ceramic wall tile | Men's Restroom | 100 ea | 7.53 |
| White wall plaster | Janitors room | 50 sq ft | 2.61 |
| White concrete wall | Exterior | 1,800 sq ft | 0.98 |
| Metal window frame | Exterior | 24 bays/100 sq ft ea | 1.43 |
| Blue wood door | Exterior | 12 ea | 1.62 |
| Blue metal door frame | Exterior | 12 ea | 2.02 |
| White metal downspout | Exterior | 50 ln ft | 1.09 |

Note: The quantities listed are for budgetary purposes only. Contractors completing proposals for the removal of lead-based, lead-bearing, lead containing materials are responsible for verifying the location, quantity, degree of difficulty and necessity for removing the identified materials.

| SUMMARY OF LEAD-BASED CONTAINING COMPONENTS TESTED Building #7 | | | |
|---|---------------------------|--------------------|------------------------------------|
| COMPONENT | LOCATION | Quantity | Results (mg/cm²) |
| White metal downspout | Exterior | 80 ln ft | 1.03 |
| White metal fire extinguisher cabinet | Exterior | 2 ea | 2.52 |
| Concrete walls | Interior rooms 7-1 to 7-7 | 330 sq ft/ea | 1.00 |
| White metal door frame | Interior | 14 ea | 0.70 |
| White metal window frame | Interior | 56 ea/100 sq ft ea | 6.40 |
| Off white metal heater | Interior | 7 ea | 1.37 |
| Off white metal heater trim | Interior | 175 ln ft ea | 3.63 |
| Blue wood door | Interior | 14 ea | 1.41 |
| Blue metal door frame | Interior | 14 ea | 1.30 |

Note: The quantities listed are for budgetary purposes only. Contractors completing proposals for the removal of lead-based, lead-bearing, lead containing materials are responsible for verifying the location, quantity, degree of difficulty and necessity for removing the identified materials.

| SUMMARY OF LEAD-BASED CONTAINING COMPONENTS TESTED Building #8 | | | |
|---|-------------------------|---------------------|------------------------------------|
| COMPONENT | LOCATION | Quantity | Results (mg/cm²) |
| White ceramic sink | Interior classroom | 6 ea | 45.06 |
| White metal window frame | Interior | 102 ea/100 sq ft ea | 7.70 |
| Blue metal door frame | Interior | 20 ea | 1.59 |
| Off white metal heater trim | Interior | 150 ln ft ea | 3.63 |
| Blue wood door | Interior | 20 ea | 1.37 |
| Sewer metal drain | Boy's & girl's restroom | 4 ea | 6.48 |
| Off white wood wall panel | Boy's & girl's restroom | 200 sq ft | 1.68 |
| White stucco wall | Exterior | 1,300 sq ft | 2.10 |
| White metal downspout | Exterior | 80 ln ft | 1.34 |
| White metal fire extinguisher cabinet | Exterior | 1 ea | 2.22 |

Note: The quantities listed are for budgetary purposes only. Contractors completing proposals for the removal of lead-based, lead-bearing, lead containing materials are responsible for verifying the location, quantity, degree of difficulty and necessity for removing the identified materials.

**SUMMARY OF LEAD-BASED CONTAINING COMPONENTS TESTED
Building #9**

| COMPONENT | LOCATION | Quantity | Results (mg/cm²) |
|------------------------------|--------------------|--------------------|------------------------------------|
| Grey ceramic sink trim | Garage | 30 ln ft | 28.22 |
| White ceramic sink | Garage | 2 ea | 0.75 |
| Red metal trim | Garage | 100 ln ft | 0.78 |
| Yellow concrete floor | Garage | 100 ln ft | 3.43 |
| Blue metal door frame | Garage | 30 ea | 1.50 |
| Blue metal door | Garage | 30 ea | 0.76 |
| Red metal ladder | Storage | 1 ea | 1.04 |
| Blue metal doors | Office # 2 | 30 ea | 1.15 |
| Blue metal door frame | Office # 2 | 30 ea | 1.02 |
| Off-White metal baseboard | Computer room | 400 ln ft | 2.20 |
| Off-white metal window frame | Computer room | 87 ea/100 sq ft ea | 1.17 |
| Yellow ceramic wall tile | Boy's restroom | 700 sq ft | 9.80 |
| Yellow ceramic basecove | Boy's restroom | 50 ln ft | 9.65 |
| Yellow plaster wall | Boy's restroom | 1,200 sq ft | 2.16 |
| Yellow plaster ceiling | Boy's restroom | 800 sq ft | 0.73 |
| Tan metal baseboard | Room 1 | 150 ln ft | 1.28 |
| Red metal window frame | Room 1 | 50 ea/100 sq ft ea | 1.86 |
| Purple metal door plate | Room 1A | 50 ln ft | 0.94 |
| Black metal door plate | Room 1A | 50 ln ft | 0.94 |
| White ceramic wall trim | Staff restroom | 50 sq ft | 27.70 |
| White metal baseboard | Staff restroom | 200 ln ft | 0.94 |
| Of-white metal pipe | Staff restroom | 50 ln ft | 1.28 |
| Green metal window frame | Room 3 | 84 ea/100 sq ft ea | 1.21 |
| Yellow metal door frame | Maintenance Shop | 150 ln ft | 1.06 |
| White ceramic sink | Maintenance Shop | 15 ea | 33.81 |
| Off white metal pipe | Maintenance Shop | 50 ln ft | 0.94 |
| White wood beam | East Storage Units | 300 ln ft | 0.89 |
| Blue metal door trim | Exterior | 100 ln ft | 0.79 |
| White metal column | East Storage | 100 ln ft | 0.84 |
| Tan metal beam | East Storage | 100 ln ft | 0.70 |

**SUMMARY OF LEAD-BASED CONTAINING COMPONENTS TESTED
Building #9**

| COMPONENT | LOCATION | Quantity | Results (mg/cm²) |
|------------------------------------|-----------------------|---------------------|------------------------------------|
| White metal window frame | Exterior S/E | 150 ea/100 sq ft ea | 2.66 |
| White metal downspout | Exterior S/E | 300 ln ft | 0.71 |
| Yellow concrete step | Exterior S/E | 400 ln ft | 2.94 |
| Light blue exterior Metal Handrail | Exterior S/E | 100 ln ft | 2.11 |
| Light blue metal door | Exterior – multicolor | 10 ea | 1.10 |
| Brow metal door | Exterior – multicolor | 4 ea | 1.29 |
| Off white wood door | Exterior – multicolor | 10 ea | 1.86 |
| Green metal door frame | Exterior | 100 ln ft ea | 1.55 |
| Blue metal hand rail | Exterior N/W | 400 ln ft | 1.25 |
| Blue metal D. step | Exterior – west | 50 ln ft | 1.06 |
| Blue metal door | Exterior – west | 30 ea | 1.34 |
| Blue metal door frame | Exterior – west | 30 ea/500 ln ft | 1.55 |
| Yellow metal poles | Exterior North end | 200 ln ft | 1.16 |
| Red steel beam | 9-7 | 200 sq ft | 0.75 |
| Grey steel ramp trim | 9-7 | 50 ln ft | 0.77 |
| Grey steel low fascia | 9-7 | 200 ln ft | 0.90 |
| Grey steel fascia | 9-7 | 200 ln ft | 0.90 |
| Grey steel column | 9-7 | 200 ln ft | 1.05 |
| Grey steel beam | 9-8 | 200 sq ft | 0.79 |
| Dark grey steel ramp trim | 9-8 | 50 ln ft | 0.72 |
| Grey steel column | 9-8 | 200 ln ft | 0.80 |
| Grey steel low fascia | 9-8 | 200 ln ft | 0.90 |
| Grey steel beam | 9-9 | 200 sq ft | 0.76 |
| Dark grey ramp floor | 9-9 | 100 sq ft | 0.71 |
| Dark grey steel ramp trim | 9-9 | 50 ln ft | 0.74 |

| SUMMARY OF LEAD-BASED CONTAINING COMPONENTS TESTED Building #9 | | | |
|---|----------|-----------|-------------------------------|
| COMPONENT | LOCATION | Quantity | Results (mg/cm ²) |
| Grey steel column | 9-9 | 200 ln ft | 0.80 |
| Grey steel low fascia | 9-9 | 200 ln ft | 0.78 |
| Grey steel beam | 9-10 | 200 sq ft | 0.82 |
| Dark grey steel ramp trim | 9-10 | 50 ln ft | 0.87 |
| Grey steel column | 9-10 | 200 ln ft | 1.08 |
| Grey steel low fascia | 9-10 | 200 ln ft | 0.84 |
| Grey steel fascia | 9-10 | 200 ln ft | 0.84 |
| Grey steel beam | 9-11 | 200 sq ft | 0.88 |
| Grey steel column | 9-11 | 200 ln ft | 0.76 |
| Grey steel low fascia | 9-11 | 200 ln ft | 0.84 |

Note: The quantities listed are for budgetary purposes only. Contractors completing proposals for the removal of lead-based, lead-bearing, lead containing materials are responsible for verifying the location, quantity, degree of difficulty and necessity for removing the identified materials.

| SUMMARY OF LEAD-BASED CONTAINING COMPONENTS TESTED Building #10 | | | |
|--|------------------|---------------------|------------------------------------|
| COMPONENT | LOCATION | Quantity | Results (mg/cm²) |
| White wood window frame | throughout | 500 ln ft | 0.80 |
| Blue wood door frame | 10-6 | 4 ea | 0.79 |
| White ceramic drinking fountain | Interior | 2 ea | 33.58 |
| White metal beam | Throughout | 1,200 sq ft | 7.78 |
| White ceramic sink | Interior | 4 ea | 39.34 |
| Metal window frame | 10-4, throughout | 300 ea/100 sq ft ea | 0.80 |
| White metal door frame | Interior | 4 ea | 1.17 |
| Tan metal window frame | 10-1, throughout | 80 ea/100 sq ft ea | 0.84 |
| Green metal drain | Faculty restroom | 5 ea | 8.34 |
| Baby blue metal window frame | Faculty restroom | 9 ea | 1.02 |
| White metal beam | Exterior | 300 ln ft | 9.11 |
| White metal window frame | Exterior | 300 ea/100 sq ft ea | 1.10 |
| White metal fire hose cabinet | Exterior | 3 ea | 0.81 |
| White metal downspouts | Exterior | 4 ea/100 ln ft | 0.78 |

Note: The quantities listed are for budgetary purposes only. Contractors completing proposals for the removal of lead-based, lead-bearing, lead containing materials are responsible for verifying the location, quantity, degree of difficulty and necessity for removing the identified materials.

| SUMMARY OF LEAD-BASED CONTAINING COMPONENTS TESTED Building #11 | | | |
|--|-----------------|-----------------|------------------------------------|
| COMPONENT | LOCATION | Quantity | Results (mg/cm²) |
| Blue metal door frame | Room 11-1 | 2 ea | 0.99 |
| Blue metal door | Exterior | 2 ea | 1.15 |
| White metal column | Exterior | 100 ln ft | 0.90 |
| White metal beam | Exterior | 450 ln ft | 0.82 |

Note: The quantities listed are for budgetary purposes only. Contractors completing proposals for the removal of lead-based, lead-bearing, lead containing materials are responsible for verifying the location, quantity, degree of difficulty and necessity for removing the identified materials.

| SUMMARY OF LEAD-BASED CONTAINING COMPONENTS TESTED Building #12 | | | |
|--|-----------------|-----------------|------------------------------------|
| COMPONENT | LOCATION | Quantity | Results (mg/cm²) |
| Blue metal door | Room 12-1 | 2 ea | 2.16 |
| White metal column | Exterior | 100 ln ft | 0.77 |
| Tan metal column | Exterior | 100 ln ft | 0.71 |

Note: The quantities listed are for budgetary purposes only. Contractors completing proposals for the removal of lead-based, lead-bearing, lead containing materials are responsible for verifying the location, quantity, degree of difficulty and necessity for removing the identified materials.

| SUMMARY OF LEAD-BASED CONTAINING COMPONENTS TESTED Building #14-1 | | | |
|--|-----------------|-----------------|------------------------------------|
| COMPONENT | LOCATION | Quantity | Results (mg/cm²) |
| Grey metal floor ramp | Exterior | 100 sq ft | 0.70 |
| Grey metal ramp trim | Exterior | 50 ln ft | 0.79 |
| Grey metal column | Exterior | 200 ln ft | 0.85 |

Note: The quantities listed are for budgetary purposes only. Contractors completing proposals for the removal of lead-based, lead-bearing, lead containing materials are responsible for verifying the location, quantity, degree of difficulty and necessity for removing the identified materials.

| SUMMARY OF LEAD-BASED CONTAINING COMPONENTS TESTED Building #14-2 | | | |
|--|-----------------|-----------------|------------------------------------|
| COMPONENT | LOCATION | Quantity | Results (mg/cm²) |
| Grey metal column | Exterior | 200 ln ft | 0.86 |
| Grey metal hand rail | Exterior | 100 ln ft | 0.70 |

Note: The quantities listed are for budgetary purposes only. Contractors completing proposals for the removal of lead-based, lead-bearing, lead containing materials are responsible for verifying the location, quantity, degree of difficulty and necessity for removing the identified materials.

| SUMMARY OF LEAD-BASED CONTAINING COMPONENTS TESTED Building #14-3 | | | |
|--|-----------------|-----------------|------------------------------------|
| COMPONENT | LOCATION | Quantity | Results (mg/cm²) |
| Grey metal column | Exterior | 200 ln ft | 0.72 |
| Grey metal low trim | Exterior | 200 ln ft | 0.71 |
| Grey metal hand rail | Exterior | 100 ln ft | 0.98 |

Note: The quantities listed are for budgetary purposes only. Contractors completing proposals for the removal of lead-based, lead-bearing, lead containing materials are responsible for verifying the location, quantity, degree of difficulty and necessity for removing the identified materials.

| SUMMARY OF LEAD-BASED CONTAINING COMPONENTS TESTED Building #14-4 | | | |
|--|-----------------|-----------------|------------------------------------|
| COMPONENT | LOCATION | Quantity | Results (mg/cm²) |
| Grey metal beam | Exterior | 100 ln ft | 0.82 |
| Grey metal column | Exterior | 200 ln ft | 0.72 |
| Tan metal electrical panel | Exterior | 20 sq ft | 0.79 |
| Grey metal low trim | Exterior | 200 ln ft | 0.73 |
| Yellow metal poles | Exterior | 120 ln ft | 2.08 |

Note: The quantities listed are for budgetary purposes only. Contractors completing proposals for the removal of lead-based, lead-bearing, lead containing materials are responsible for verifying the location, quantity, degree of difficulty and necessity for removing the identified materials.

| SUMMARY OF LEAD-BASED CONTAINING COMPONENTS TESTED Building #14-5 | | | |
|--|-----------------|-----------------|------------------------------------|
| COMPONENT | LOCATION | Quantity | Results (mg/cm²) |
| White metal beam | Exterior | 200 sq ft | 0.77 |
| Dark Grey metal column | Exterior | 200 ln ft | 0.78 |
| Dark Grey metal low trim | Exterior | 200 ln ft | 0.76 |
| Grey metal beam | Exterior | 100 ln ft | 0.76 |
| Grey metal hand rail | Exterior | 100 ln ft | 0.81 |

Note: The quantities listed are for budgetary purposes only. Contractors completing proposals for the removal of lead-based, lead-bearing, lead containing materials are responsible for verifying the location, quantity, degree of difficulty and necessity for removing the identified materials.

| SUMMARY OF LEAD-BASED CONTAINING COMPONENTS TESTED Building #14-6 | | | |
|--|-----------------|-----------------|------------------------------------|
| COMPONENT | LOCATION | Quantity | Results (mg/cm²) |
| Grey metal overhang | Exterior | 800 sq | 0.75 |
| Grey metal beam | Exterior | 240 ln ft | 1.00 |
| Grey metal column | Exterior | 120 ln ft | 0.83 |
| Grey metal foundation | Exterior | 160 ln ft | 1.00 |
| Grey metal hand rail | Exterior | 20 ln ft | 0.74 |

Note: The quantities listed are for budgetary purposes only. Contractors completing proposals for the removal of lead-based, lead-bearing, lead containing materials are responsible for verifying the location, quantity, degree of difficulty and necessity for removing the identified materials.

| SUMMARY OF LEAD-BASED CONTAINING COMPONENTS TESTED Building #14-7 | | | |
|--|-----------------|-----------------|------------------------------------|
| COMPONENT | LOCATION | Quantity | Results (mg/cm²) |
| Grey metal overhang | Exterior | 800 sq | 0.77 |
| Grey metal column | Exterior | 120 ln ft | 1.41 |
| Grey metal foundation | Exterior | 160 ln ft | 0.83 |
| Grey metal hand rail | Exterior | 20 ln ft | 0.81 |

Note: The quantities listed are for budgetary purposes only. Contractors completing proposals for the removal of lead-based, lead-bearing, lead containing materials are responsible for verifying the location, quantity, degree of difficulty and necessity for removing the identified materials.

| SUMMARY OF LEAD-BASED CONTAINING COMPONENTS TESTED Building #14-8 | | | |
|--|-----------------|-----------------|------------------------------------|
| COMPONENT | LOCATION | Quantity | Results (mg/cm²) |
| Grey metal column | Exterior | 120 ln ft | 1.15 |
| Grey metal Foundation | Exterior | 160 ln ft | 0.75 |

Note: The quantities listed are for budgetary purposes only. Contractors completing proposals for the removal of lead-based, lead-bearing, lead containing materials are responsible for verifying the location, quantity, degree of difficulty and necessity for removing the identified materials.

| SUMMARY OF LEAD-BASED CONTAINING COMPONENTS TESTED Building #14-9 | | | |
|--|-----------------|-----------------|------------------------------------|
| COMPONENT | LOCATION | Quantity | Results (mg/cm²) |
| Grey wood wall | Exterior | 300 sq ft | 2.95 |
| Grey metal overhang | Exterior | 800 sq | 1.25 |
| Grey metal beam | Exterior | 240 ln ft | 0.94 |
| Grey metal column | Exterior | 120 ln ft | 0.80 |
| Grey metal hand rail | Exterior | 20 ln ft | 0.71 |

Note: The quantities listed are for budgetary purposes only. Contractors completing proposals for the removal of lead-based, lead-bearing, lead containing materials are responsible for verifying the location, quantity, degree of difficulty and necessity for removing the identified materials.

| SUMMARY OF LEAD-BASED CONTAINING COMPONENTS TESTED Building #14-10 | | | |
|---|-----------------|-----------------|------------------------------------|
| COMPONENT | LOCATION | Quantity | Results (mg/cm²) |
| Grey metal overhang | Exterior | 800 sq | 0.84 |
| Grey metal beam | Exterior | 240 ln ft | 0.91 |
| Grey metal foundation | Exterior | 160 ln ft | 0.75 |

Note: The quantities listed are for budgetary purposes only. Contractors completing proposals for the removal of lead-based, lead-bearing, lead containing materials are responsible for verifying the location, quantity, degree of difficulty and necessity for removing the identified materials.

| SUMMARY OF LEAD-BASED CONTAINING COMPONENTS TESTED Building #14-11 | | | |
|---|-----------------|-----------------|------------------------------------|
| COMPONENT | LOCATION | Quantity | Results (mg/cm²) |
| Grey metal upper trim | Exterior | 200 ln ft | 0.99 |
| grey metal column | exterior | 200 ln ft | 1.05 |
| Grey metal ramp trim | Exterior | 50 ln ft | 0.70 |
| Grey metal lower trim | Exterior | 200 ln ft | 0.80 |

Note: The quantities listed are for budgetary purposes only. Contractors completing proposals for the removal of lead-based, lead-bearing, lead containing materials are responsible for verifying the location, quantity, degree of difficulty and necessity for removing the identified materials.

| SUMMARY OF LEAD-BASED CONTAINING COMPONENTS TESTED Building #15-1 | | | |
|--|-----------------|-----------------|------------------------------------|
| COMPONENT | LOCATION | Quantity | Results (mg/cm²) |
| Tan metal beam | Interior | 200 sq ft | 0.80 |
| Red metal low trim | Exterior | 200 ln ft | 0.73 |
| Yellow metal poles | Exterior | 150 ln ft | 4.84 |
| Brown hand rails | Exterior | 20 ln ft | 0.76 |
| Blue metal door | Interior | 1 ea | 0.93 |

Note: The quantities listed are for budgetary purposes only. Contractors completing proposals for the removal of lead-based, lead-bearing, lead containing materials are responsible for verifying the location, quantity, degree of difficulty and necessity for removing the identified materials.

| SUMMARY OF LEAD-BASED CONTAINING COMPONENTS TESTED Building #15-2 | | | |
|--|-----------------|-----------------|------------------------------------|
| COMPONENT | LOCATION | Quantity | Results (mg/cm²) |
| Brown hand rails | Exterior | 20 ln ft | 0.76 |
| Blue metal door | Interior | 1 ea | 0.93 |
| Tan metal beam | Interior | 200 sq ft | 0.80 |
| Red metal low trim | Exterior | 200 ln ft | 0.73 |
| Yellow metal poles | Exterior | 150 ln ft | 4.84 |

Note: The quantities listed are for budgetary purposes only. Contractors completing proposals for the removal of lead-based, lead-bearing, lead containing materials are responsible for verifying the location, quantity, degree of difficulty and necessity for removing the identified materials.

| SUMMARY OF LEAD-BASED CONTAINING COMPONENTS TESTED Building #15-3 | | | |
|--|-----------------|-----------------|------------------------------------|
| COMPONENT | LOCATION | Quantity | Results (mg/cm²) |
| Red metal low trim | Exterior | 200 ln ft | 0.78 |
| Brown metal low trim | Exterior | 200 ln ft | 0.74 |

Note: The quantities listed are for budgetary purposes only. Contractors completing proposals for the removal of lead-based, lead-bearing, lead containing materials are responsible for verifying the location, quantity, degree of difficulty and necessity for removing the identified materials.

| SUMMARY OF LEAD-BASED CONTAINING COMPONENTS TESTED Building #15-4 | | | |
|--|-----------------|-----------------|------------------------------------|
| COMPONENT | LOCATION | Quantity | Results (mg/cm²) |
| Rain metal gutter | Exterior | 100 ln ft | 0.73 |
| Grey metal column | Exterior | 200 ln ft | 0.83 |
| Grey metal low trim | Exterior | 200 ln ft | 0.79 |

Note: The quantities listed are for budgetary purposes only. Contractors completing proposals for the removal of lead-based, lead-bearing, lead containing materials are responsible for verifying the location, quantity, degree of difficulty and necessity for removing the identified materials.

| SUMMARY OF LEAD-BASED CONTAINING COMPONENTS TESTED Building #15-5 | | | |
|--|-----------------|-----------------|------------------------------------|
| COMPONENT | LOCATION | Quantity | Results (mg/cm²) |
| Grey metal beams | Exterior | 100 ln ft | 0.77 |
| Grey metal column | Exterior | 200 ln ft | 1.03 |
| Grey metal low trim | Exterior | 200 ln ft | 0.82 |

Note: The quantities listed are for budgetary purposes only. Contractors completing proposals for the removal of lead-based, lead-bearing, lead containing materials are responsible for verifying the location, quantity, degree of difficulty and necessity for removing the identified materials.

| SUMMARY OF LEAD-BASED CONTAINING COMPONENTS TESTED Building #16 A | | | |
|--|-----------------|-----------------|------------------------------------|
| COMPONENT | LOCATION | Quantity | Results (mg/cm²) |
| Pink Ceramic Wall tile | Boy's restroom | 900 sq ft | 14.96 |
| Silver metal fire drain | Boy's restroom | 10 ea | 6.72 |
| Blue metal door frame | Boy's restroom | 5 ea/150 ln ft | 1.01 |
| Pink ceramic wall tile | Girl's restroom | 900 sq ft | 15.25 |
| White metal beam plate | Girl's restroom | 20 sq ft | 0.74 |

Note: The quantities listed are for budgetary purposes only. Contractors completing proposals for the removal of lead-based, lead-bearing, lead containing materials are responsible for verifying the location, quantity, degree of difficulty and necessity for removing the identified materials.

| SUMMARY OF LEAD-BASED CONTAINING COMPONENTS TESTED Building #16 B | | | |
|--|-----------------|-----------------|------------------------------------|
| COMPONENT | LOCATION | Quantity | Results (mg/cm²) |
| Metal door frame | Girl's restroom | 4 ea | 0.78 |
| Brown metal frame pipe chase | Girl's restroom | 2 ea | 1.98 |

Note: The quantities listed are for budgetary purposes only. Contractors completing proposals for the removal of lead-based, lead-bearing, lead containing materials are responsible for verifying the location, quantity, degree of difficulty and necessity for removing the identified materials.

| SUMMARY OF LEAD-BASED CONTAINING COMPONENTS TESTED Building #17 | | | |
|--|------------------|-----------------|------------------------------------|
| COMPONENT | LOCATION | Quantity | Results (mg/cm²) |
| Porcelain sink | Room L2 Interior | 1 ea | 24.65 |
| Blue wood door | Room L2 Interior | Ea | 3.04 |
| Blue metal pole | Exterior | 40 ln ft | 2.93 |
| Blue wood door | Exterior | 5 ea | 0.98 |
| Blue Metal frame | Exterior | 5 ea | 2.98 |
| Blue metal pole | Exterior | 30 ln ft | 2.08 |

Note: The quantities listed are for budgetary purposes only. Contractors completing proposals for the removal of lead-based, lead-bearing, lead containing materials are responsible for verifying the location, quantity, degree of difficulty and necessity for removing the identified materials.

**SUMMARY OF LEAD-BASED CONTAINING COMPONENTS TESTED
Building #18**

| COMPONENT | LOCATION | Quantity | Results (mg/cm²) |
|-----------------------------------|--------------------|-----------------|------------------------------------|
| Blue metal door frame | Hall | 1 ea 300 ln ft | 3.12 |
| White metal window frame | Interior | 500 ea | 1.02 |
| Blue door frame | Interior Room 1 | 4 ea/125 ln ft | 0.90 |
| Off white plaster wall | Dinning room staff | 1,000 sq ft | 0.83 |
| Off white concrete column | Dinning room staff | 600 ln ft | 0.84 |
| Orange metal fire hose cabinet | Main dinning room | 20 sq ft | 0.83 |
| Blue metal fire hose cabinet | Main dinning room | 20 sq ft | 1.15 |
| Blue metal rail | Exterior | 400 ln ft | 0.81 |
| White metal window frame | Exterior | 500 ea | 7.57 |
| White wood window frame | Restroom 1 | 500 ea | 2.15 |
| Blue wood window frame | Office 1 | 100 ea | 2.00 |
| Off white metal fire hose cabinet | Hall #3 | 200 sq ft | 1.16 |
| Grey ceramic mop sink | Janitors closet | 1 ea | 32.95 |
| Off white plaster | Restroom 2 | 600 sq ft | 1.00 |
| Blue/green baseboard | Boiler room | 80 ln ft | 1.36 |
| Green metal pipe | Boiler room | 60 ln ft | 4.91 |
| Off white wood window frame | Kitchen | 500 ln ft | 1.50 |
| Off white wood wall frame | Kitchen | 2 ea/20 sq ft | 2.12 |
| Off white plaster wall | Kitchen | 15,000 sq ft | 2.10 |
| Off white concrete | Kitchen | 20,000 sq ft | 0.87 |
| Blue wood door frame | Hall 4 | 1,000 ln ft | 2.19 |
| White metal ceiling | Exterior | 1,000 sq ft | 2.58 |
| White metal beam | Exterior | 50 ln ft | 5.73 |
| Blue metal column poled | Exterior | 100 ln ft | 0.99 |
| Yellow concrete steps | Exterior | 150 ln ft | 4.51 |
| Blue metal pole railings | Exterior | 200 ln ft | 1.80 |

Note: The quantities listed are for budgetary purposes only. Contractors completing proposals for the removal of lead-based, lead-bearing, lead containing materials are responsible for verifying the location, quantity, degree of difficulty and necessity for removing the identified materials.

**SUMMARY OF LEAD-BASED CONTAINING COMPONENTS TESTED
Building #19**

| COMPONENT | LOCATION | Quantity | Results (mg/cm²) |
|---------------------------------|-----------------|-----------------|------------------------------------|
| Blue wood door | Office | 20 ea | 1.00 |
| Yellow metal window frame | Book storage | 500 ea | 1.96 |
| White ceramic Drinking fountain | Book storage | 1 ea | 33.54 |
| Red wood door jamb | Book storage | 50 ln ft | 1.30 |
| Blue wood door jamb | Book storage | 200 ln ft | 6.65 |
| Off white metal door jamb | Book storage | 80 ln ft | 0.83 |
| Silver ceramic drain | Restroom 1 | 10 ea | 14.40 |
| White wood cross beam | Book Storage #2 | 500 ln ft | 0.76 |
| Off white metal door trim | Book Storage #2 | 100 ln ft | 0.70 |
| Off white plaster | Book Storage #2 | 7,000 sq ft | 0.72 |
| White metal column | Book Storage #2 | 100 ln ft | 1.41 |
| Blue metal column | Exterior | 150 ln ft | 1.10 |
| White metal fascia | Exterior | 400 ln ft | 11.15 |
| Blue metal fascia | Exterior | 400 ln ft | 6.14 |
| Blue metal Column | Exterior | 150 ln ft | 1.49 |
| Tan metal pipe | Exterior | 40 ln ft | 1.47 |
| Blue wood fascia | Exterior | 400 ln ft | 2.13 |

Note: The quantities listed are for budgetary purposes only. Contractors completing proposals for the removal of lead-based, lead-bearing, lead containing materials are responsible for verifying the location, quantity, degree of difficulty and necessity for removing the identified materials.

**SUMMARY OF LEAD-BASED CONTAINING COMPONENTS TESTED
Building #20**

| COMPONENT | LOCATION | Quantity | Results (mg/cm²) |
|------------------------------|---------------------|-----------------|------------------------------------|
| Blue wood board trim | Dance practice room | 150 ln ft | 3.85 |
| Blue wood baseboard | Dance practice room | 500 ln ft | 2.71 |
| Blue metal poles | Dance practice room | 40 ln ft | 0.70 |
| Blue wood window frame | Throughout | 400 ea | 1.57 |
| Off white wood column | Dance practice room | 200 ln ft | 1.44 |
| Blue metal door jamb | Dance practice room | 150 ln ft | 7.63 |
| Off white metal pipe | Dance practice room | 100 ln ft | 0.99 |
| Off white wood frame | Dance practice room | 400 ea | 0.95 |
| Light blue fire hose cabinet | Gym | 4 ea / 50 sq ft | 2.74 |
| Green wood floor | Gym | 100 sq ft | 1.00 |
| Light blue baseboard | Gym | 400 ln ft | 1.36 |
| Light blue wood door jamb | Gym | 100 ln ft | 5.26 |
| Silver metal fire drain | Boys restroom | 20 ea | 9.62 |
| Off white concrete wall | Boys restroom | 250 sq ft | 1.35 |
| Tan metal window frame | Weight room 1 | 80 ea | 0.75 |
| White metal downspout | Exterior | 200 ln ft | 1.34 |
| White metal vent | Exterior | 20 vents | 2.67 |
| Blue metal hand rail | Exterior | 120 ln ft | 1.42 |
| Orange wood backboard | Gym | 200 ln ft | 1.39 |
| Metal hand rail | Exterior | 40 ln ft | 0.70 |
| Blue metal column | Exterior | 60 ln ft | 10.03 |
| White wood window frame | Exterior | 400 ea | 1.76 |
| White wood window sill | Exterior | 300 ln ft | 5.78 |

Note: The quantities listed are for budgetary purposes only. Contractors completing proposals for the removal of lead-based, lead-bearing, lead containing materials are responsible for verifying the location, quantity, degree of difficulty and necessity for removing the identified materials.

| SUMMARY OF LEAD-BASED CONTAINING COMPONENTS TESTED | | | |
|---|----------------------|-----------------|------------------------------------|
| Building #21/22 | | | |
| COMPONENT | LOCATION | Quantity | Results (mg/cm²) |
| Blue metal window frame | Boys office shower | 300 ea | 0.75 |
| Blue metal door jamb | Interior | 70 ea | 0.95 |
| Grey metal fire drain | Boys shower | 50 ea | 8.05 |
| White metal column | Boys locker | 100 ln ft | 0.76 |
| White ceramic mop sink | Janitors closet | 2 ea | 0.83 |
| White ceramic drinking fountain | Boys locker | 10 ea | 0.79 |
| Blue metal window sill | Boys shower #2 | 300 ln ft | 0.71 |
| White metal counter bracket | Boy's coaches office | 100 ln ft | 0.71 |
| Blue metal window sill | Girl side | 300 ln ft | 1.49 |
| White metal column | Girls locker | 100 ln ft | 0.73 |
| White metal beam | Boy's locker | 2,000 sq ft | 0.82 |
| Blue metal window frame | Exterior | 300 ea | 1.09 |

Note: The quantities listed are for budgetary purposes only. Contractors completing proposals for the removal of lead-based, lead-bearing, lead containing materials are responsible for verifying the location, quantity, degree of difficulty and necessity for removing the identified materials.

| SUMMARY OF LEAD-BASED CONTAINING COMPONENTS TESTED | | | |
|---|-----------------|-----------------|------------------------------------|
| Building #23 | | | |
| COMPONENT | LOCATION | Quantity | Results (mg/cm²) |
| Blue wood door | Interior | 6 ea | 1.19 |
| Whit metal hand rail | Room M-5 | 40 ln ft | 0.74 |
| Blue wood column | Exterior | 30 ln ft | 5.52 |
| Blue metal handrail | Exterior | 200 ln ft | 0.98 |
| White metal fire extinguisher | Exterior | 0.78 | 1 ea |
| Blue wood trim | Exterior | 700 sq ft | 4.37 |
| Blue metal column | Exterior | 50 ln ft | 0.71 |
| White plaster ceiling | Exterior | 100 sq ft | 4.26 |

Note: The quantities listed are for budgetary purposes only. Contractors completing proposals for the removal of lead-based, lead-bearing, lead containing materials are responsible for verifying the location, quantity, degree of difficulty and necessity for removing the identified materials.

| SUMMARY OF LEAD-BASED CONTAINING COMPONENTS TESTED Building #24 | | | |
|--|-----------------|-------------|-------------------------------|
| COMPONENT | LOCATION | Quantity | Results (mg/cm ²) |
| White metal pipe | Gym interior | 200 ln ft | 0.80 |
| Blue metal fire box | Gym interior | 1 ea | 0.75 |
| Grey ceramic floor | Girl's restroom | 250 sq ft | 1.41 |
| Grey ceramic basecove | Girl's restroom | 20 ln ft | 3.26 |
| Grey ceramic basecove | Boy's restroom | 20 ln ft | 0.73 |
| White metal downspout | Exterior | 250 ln ft | 0.71 |
| White metal vent | Exterior | 4 ea | 0.87 |
| White metal overhang | Exterior | 600 sq ft | 1.38 |
| Blue metal support poles | Exterior | 240 ln ft | 1.30 |
| Blue metal fire box | Exterior | 1 ea | 1.25 |
| Tan ceramic wall tile | Exterior | 60 sq ft | 0.81 |
| Grey metal electrical box | Exterior | 1 ea | 1.09 |
| Grey ceramic wall | Restroom | 250 sq ft | 1.11 |
| Grey ceramic floor | Restroom | 300 sq ft | 1.15 |
| White wood door | Storage | 12 ea | 0.70 |
| White plaster wall | Exterior | 2,500 sq ft | 0.81 |
| White concrete exterior | Exterior wall | 3,000 sq ft | 0.93 |
| White metal downspout | Exterior | 40 ln ft | 0.76 |
| Blue metal gutter | Exterior | 130 ln ft | 0.84 |

Note: The quantities listed are for budgetary purposes only. Contractors completing proposals for the removal of lead-based, lead-bearing, lead containing materials are responsible for verifying the location, quantity, degree of difficulty and necessity for removing the identified materials.

| SUMMARY OF LEAD-BASED CONTAINING COMPONENTS TESTED Building #A-1, A-2, A-3 A-4, A-5, A-6, A-7, A-8, A-9, A-10, A-11 | | | |
|--|-----------------|-----------------|------------------------------------|
| COMPONENT | LOCATION | Quantity | Results (mg/cm²) |
| Grey brown steel ramp floor | Exterior | 80 sq ft/ea | 0.71 |
| Brown steel ramp trim | Exterior | 50 ln ft/ea | 1.02 |
| Tan steel column | Exterior | 200 ln ft/ea | 0.70 |
| Tan steel low fascia | Exterior | 200 ln ft/ea | 0.86 |
| Gray steel beam | Exterior | 200 sq ft/ea | 0.71 |
| Brown metal hand rail | Exterior | 60ln ft/ea | 0.71 |

Note: The quantities listed are for budgetary purposes only. Contractors completing proposals for the removal of lead-based, lead-bearing, lead containing materials are responsible for verifying the location, quantity, degree of difficulty and necessity for removing the identified materials.

| SUMMARY OF LEAD-BASED CONTAINING COMPONENTS TESTED Building #A-12, A-13 | | | |
|--|-----------------|-----------------|------------------------------------|
| COMPONENT | LOCATION | Quantity | Results (mg/cm²) |
| Red Steel beam | A-13 | 200 sq ft | 0.75 |
| Blue steel ramp trim | Exterior | 50 ln ft | 0.70 |
| Yellow steel column | Exterior | 200 ln ft | 0.78 |
| Yellow steel lower fascia | Exterior | 200 ln ft | 1.04 |

Note: The quantities listed are for budgetary purposes only. Contractors completing proposals for the removal of lead-based, lead-bearing, lead containing materials are responsible for verifying the location, quantity, degree of difficulty and necessity for removing the identified materials.

| SUMMARY OF LEAD-BASED CONTAINING COMPONENTS TESTED Building #Home Bleachers Field Restroom | | | |
|---|------------------------|-----------------|------------------------------------|
| COMPONENT | LOCATION | Quantity | Results (mg/cm²) |
| Yellow ceramic wall | Restrooms | 200 sq ft | 18.06 |
| White ceramic toilet | Restrooms | 10 ea | 3.08 |
| White ceramic urinal | Men's restroom | 2 ea | 0.84 |
| Tan metal window frame | Restrooms | 10 ea | 5.44 |
| Blue metal door jamb | Restrooms | 50 ln ft | 1.10 |
| Blue metal door | Restrooms | 4 ea | 1.12 |
| Blue metal poles | Exterior overhang | 4 ea | 3.50 |
| Blue wood fascia | Exterior overhang | 200 sq ft | 0.74 |
| White metal conduit | Exterior | 80 ln ft | 1.92 |
| Red wood ceiling | Women's restroom | 600 sq ft | 0.70 |
| White ceramic drinking fountain | Exterior | 1 ea | 1.00 |
| Grey Metal Door Jam | Bleacher – Storage (4) | 150 ln ft | 0.76 |
| Red Metal Door Jamb | Ticket Booth | 20 ln ft | 0.91 |
| Blue metal door jamb | Ticket booth | 20 ln ft | 1.19 |

Note: The quantities listed are for budgetary purposes only. Contractors completing proposals for the removal of lead-based, lead-bearing, lead containing materials are responsible for verifying the location, quantity, degree of difficulty and necessity for removing the identified materials.

| SUMMARY OF LEAD-BASED CONTAINING COMPONENTS TESTED Building #Visitors Field Restroom¹ | | | |
|---|-----------------|-----------------|------------------------------------|
| COMPONENT | LOCATION | Quantity | Results (mg/cm²) |
| Blue metal roof edge | Exterior | 100 sq ft | 0.98 |
| Blue metal column | Exterior | 50 ln ft | 2.37 |

Note: The quantities listed are for budgetary purposes only. Contractors completing proposals for the removal of lead-based, lead-bearing, lead containing materials are responsible for verifying the location, quantity, degree of difficulty and necessity for removing the identified materials.

Note 1: Interior materials were inaccessible at the time of the inspections. Should disturbance of this material be necessary, the materials will need to be sampled to determine asbestos content prior to disturbance.

| SUMMARY OF LEAD-BASED CONTAINING COMPONENTS TESTED Building #Announcers Booth | | | |
|--|-----------------|-----------------|------------------------------------|
| COMPONENT | LOCATION | Quantity | Results (mg/cm²) |
| Blue Concrete Wall | Exterior | 1,000 sq ft | 1.54 |

Note: The quantities listed are for budgetary purposes only. Contractors completing proposals for the removal of lead-based, lead-bearing, lead containing materials are responsible for verifying the location, quantity, degree of difficulty and necessity for removing the identified materials.

DISCUSSIONS AND RECOMMENDATIONS (LEAD)

All suspect lead-based painted components were tested utilizing SCITEC Corporation's MAP4 Spectrum Analyzer. The XRF data stored in the MAP4 unit was downloaded to ENCORP's Database.

All components with results of >0.7 mg/cm² are considered lead-based painted according to the County of Los Angeles. All removal and disturbance (Stabilization and preparation for demolition) of lead-based materials shall be performed by a state-licensed contractor, using DHS-certified workers with at least one DHS-certified Supervisor. Where contractors performing renovation, repair and painting and are to disturb lead based paint the contractor shall be a Certified Renovator in accordance with 40 CFR Part 745.82 Lead: Renovation, Repair and Painting Program. All disturbance of lead-containing materials as defined in 8 CCR 1532.1, shall be performed by a state-licensed contractor, using lead-trained workers with certification of training meeting the requirements of 8 CCR 1532.1 and 40 CFR Part 745.82 Lead: Renovation, Repair and Painting Program. Abatement contractor's workforce shall be supervised by experienced persons trained, knowledgeable and qualified in the techniques of lead abatement, handling and disposal of lead-containing and/or lead-contaminated materials, and the subsequent cleaning of contaminated areas.

CONCLUSION

ENCORP recommends that the above listed asbestos containing materials (ACM) which will be impacted by demolition activities, be removed by a California trained and licensed abatement contractor in accordance with all governing regulations. **ENCORP** also recommends that a California Certified Asbestos Consultant/Site Surveillance Technician oversee the project to ensure that proper methods are being utilized.

ENCORP recommends that a trained, licensed Lead Abatement Contractor perform any renovation/demolition or preparation for demolition activities, which will disturb the lead containing building materials. All disturbance of lead-containing materials as defined in 8 CCR 1532.1, should be performed by a state-licensed contractor, using lead-trained workers with certification of training meeting the requirements of 8 CCR 1532.1 and 40 CFR Part 745.82 Lead: Renovation, Repair and Painting Program.

Additional asbestos-containing and lead-based painted materials may be present at this site. **ENCORP's** asbestos and lead inspection scope of work was limited to areas of impact as provided in construction drawings from the District. Care should be taken when demolishing, drilling, or coring into materials that will open wall cavities or sealed ceiling areas. If any additional known, assumed, or suspected asbestos-containing materials or lead-based painted components are discovered during renovation, remodeling or demolition activities, contact the District's environmental consultant to determine the proper course of action.

Should you have any questions concerning this report, please contact me at (714) 523-9811. Thank you.

Respectfully submitted,



Alexander E. Blankevoort.
Certified Asbestos Consultant CAC #04-3555
California DPH Inspector/Assessor #11092

Reviewed,



William Bohning
Certified Asbestos Consultant CAC #08-4432
California DPH Inspector/Assessor #2935

II. SAMPLE ANALYSIS IIA. SAMPLE ANALYSIS – ASBESTOS

ENVIRONMENTAL MANAGEMENT AND SERVICES

16700 VALLEY VIEW AVE, STE. 100 LA MIRADA, CA
(714) 523-9811 · FAX (714) 523-9810 · MAIN@ENCORP.NET · WWW.ENCORP.NET

Client Name: Centinel Valley Union School District

Client Address: 14901 S Inglewood Avenue
Lawndale, CA 90260

Facility Name: Leuzinger HS

Facility Address: 4118 W Rosecrans Avenue
Lawndale, CA 90260

Reference Batch Number: 048614

Sampled Date: 4/8/2010

Sampled By: FRANCISCO BARRAZA

Analyzed By: RONNIE KENESON

Project Number: P10077

Date Received: 4/21/2010

Date Analyzed: 4/21/2010

LABORATORY TEST REPORT BULK ASBESTOS FIBER ANALYSIS (PLM) EPA-600/R-93/116: Interim Method for the Determination of Asbestos In Bulk Insulation Samples

SAMPLE DESCRIPTION

| Sample Number | Field/ Client ID | Sample Location/Activity | Color | Material | Friable or Non-Friable | Asbestos Type(%) | Non Asbestos (%) |
|---------------|------------------|--|-------|------------|------------------------|------------------------------|------------------|
| 265247 | E100408FA-69 | BLDG # 1BOILER ROOM | WHITE | TSI PIPE | NF | 12% CHRYSOTILE 8% AMOSITE | 80% MATRIX |
| 265248 | E100408FA-70 | BLDG # 1BOILER ROOM | WHITE | TSI PIPE | NF | POSITIVE STOP | |
| 265249 | E100408FA-71 | BLDG # 1BOILER ROOM | WHITE | TSI PIPE | NF | POSITIVE STOP | |
| 265250 | E100408FA-72 | BLDG #1 AUDITORIUM BASEMENT CRAWL SPACE ACCESS | WHITE | TSI ELBOWS | NF | 12% CHRYSOTILE 8% AMOSITE | 80% MATRIX |
| 265251 | E100408FA-73 | BLDG #1 AUDITORIUM BASEMENT CRAWL SPACE ACCESS | WHITE | TSI ELBOWS | NF | POSITIVE STOP | |
| 265252 | E100408FA-74 | BLDG #1 AUDITORIUM BASEMENT CRAWL SPACE ACCESS | WHITE | TSI ELBOWS | NF | POSITIVE STOP | |

APPROVED SIGNATURE: 

NOTES: ND=None Detected Asbestos is not quantifiable below the method detection limit of one (1) percent. Amphibole asbestos includes amosite, crocidolite, anthophyllite, tremolite and actinolite. (FR) = Friable, (NF) = Non-Friable. Condition of sample is as received by the laboratory. Our policy is to retain all samples for a period of thirty days. Accredited by the National Voluntary Laboratory Accreditation Program and Environmental Laboratory Certification for the specific scope of accreditation under NVLAP Lab Code 200878-0 and ELAP certificate no. 2379. Results reported pertain to sample(s) as submitted and does not necessarily apply to other apparently identical or similar materials. This report is submitted for the exclusive use of the client to whom it is addressed. Any reproduction of this report or use of this Laboratory's name for advertising or publicity purposes without prior written authorization is prohibited. In addition, this report is not to be used to claim product endorsement by NVLAP, ELAP, or any agency of the U.S. Government. Where applicable, layers or "sub-samples", are reported and the Total Asbestos % represents the composite percentage of all sample layers.

CLIENT: Sentinel Valley Union School Dist. DATE: 4/8/10 PAGE: 7 OF 9

JOB NO: 110077.C-11 INSPECTORS: Francisco Barrera

LOCATION: Leuzinger HS

| SAMPLE NO. | LAB ID # | SAMPLE LOCATION | MATERIAL DESCRIPTION | CONDITION | QUANTITY | % ASBESTOS |
|------------|----------|----------------------------|------------------------------------|-----------|----------------|--------------------------------------|
| 61. | 265239 | ↓ | ↓ | ↓ | ↓ | |
| 62. | 265240 | ↓ | ↓ | ↓ | ↓ | |
| 63. | 265241 | Room - 114 underscarpet | 2x12 floor tile tan/yellow glue | D | 2000 sq | |
| 64. | 265242 | ↓ | ↓ | ↓ | ↓ | |
| 65. | 265243 | ↓ | ↓ | ↓ | ↓ | |
| 66. | 265244 | Room 114 header beam | Duct seam tape | G | 500 sq | |
| 67. | 265245 | ↓ | ↓ | ↓ | ↓ | |
| 68. | 265246 | ↓ | ↓ | ↓ | ↓ | |
| 69. | 265247 | boiler room | TSE pipe | SD | 900 SF 2000 | Whole 1200 Chrys-tile 80% Amosite |
| 70. | 265248 | ↓ | ↓ | ↓ | ↓ | ⊕ Stop |

ABBREVIATIONS

Types of Materials: S = Surface Material, TSI = Thermal Systems Insulation, M = Miscellaneous Material

Condition: G = Good, D = Damaged, SD = Significantly Damaged

Other: S.F. = Square Feet, L.F. = Linear Feet

Comments: special instructions:

CHAIN OF CUSTODY

Sampled by: Francisco Barrera Date/Time: 4/8/10

Relinquished/Received By: Francisco Barrera Date/Time: 4/8/10

Relinquished/Received By: _____ Date/Time: _____

ENCORP LABORATORY SERVICES

ENCORP Laboratory Services - 16700 Valley View Avenue, Suite 100 - La Mirada - California 90638

Office (714) 529-9811 - Fax (714) 523-7777

CLIENT: Centinelca Valley Union School Dist. DATE: 4/8/10 PAGE: 8 OF 9
 JOB NO: P10077.C-71 INSPECTORS: Francisco Baraza
 LOCATION: Leuzinger HS

| SAMPLE NO. | LAB ID # | SAMPLE LOCATION | MATERIAL DESCRIPTION | CONDITION | QUANTITY | % ASBESTOS |
|------------|----------|---|--|-----------|---------------|---|
| 71. | 265249 | ↓ | ↓ | L | ↓ | G stop |
| 72. | 265259 | Auditorium basement crawl space access | TSI elbows | D | 500 elbows | white 12" O.D. Chryso- 8" O.D. Am.S.K |
| 73. | 265251 | ↓ | ↓ | L | ↓ | (+) stop |
| 74. | 265252 | ↓ | ↓ | L | ↓ | (+) stop |
| 75. | 265253 | Room 102 | Brown counter tops/possible-transik | D | 800sq | |
| 76. | 265254 | ↓ | ↓ | L | ↓ | |
| 77. | 265255 | ↓ | ↓ | L | ↓ | |
| 78. | 265256 | Room-102 | Black snvs transik | G | 15 snvs | |
| 79. | 265257 | ↓ | ↓ | L | ↓ | |
| 80. | 265258 | ↓ | ↓ | L | ↓ | |

ABBREVIATIONS

CHAIN OF CUSTODY

Sampled by: Francisco Baraza Date/Time: 4/1/10
 Relinquished/Received By: _____ Date/Time: _____
 Relinquished/Received By: _____ Date/Time: _____

Types of Materials:
 S = Surface Material
 TSI = Thermal Systems Insulation
 M = Miscellaneous Material
 Comments: special instructions:

OTHER:
 S.F. = Square Feet
 L.F. = Linear Feet

CONDITION:
 G = Good
 D = Damaged
 SD = Significantly Damaged

ENCORP ENVIRONMENTAL MANAGEMENT AND SERVICES

16700 VALLEY VIEW AVE. STE. 100 LA MIRADA, CALIFORNIA 90638
 (714) 523-9811 · FAX (714) 523-9810 · MAIN@ENCORP.NET · WWW.ENCORP.NET

Client Name: Centinela Valley Union School District
 Client Address: 14901 S Inglewood Avenue
Lawndale, CA 90260
 Facility Name: Leuzinger HS
 Facility Address: 4118 W Rosecrans Avenue
Lawndale, CA 90260

Reference Batch Number: 048613 Project Number: P10077 · C71
 Sampled Date: 4/7/2010 Date Received: 4/21/2010
 Sampled By: FRANCISCO BARRAZA Date Analyzed: 4/21/2010
 Analyzed By: RONNIE KENESON

LABORATORY TEST REPORT

BULK ASBESTOS FIBER ANALYSIS (PLM) EPA-600/R-93/116: Interim Method for the Determination of Asbestos In Bulk Insulation Samples

| Sample Number | Field/Client ID | SAMPLE DESCRIPTION | | Friable or Non-Friable | Asbestos Type(%) | Non Asbestos (%) |
|---------------|-----------------|--------------------------------|-------|------------------------|------------------|------------------|
| | | Sample Location/Activity | Color | | | |
| 265173 | E100407FA-42 | BLDG # 20 CRAWLSPACE-SOUTHEAST | GRAY | NF | 12% CHRYSOTILE | 88% MATRIX |
| 265174 | E100407FA-43 | BLDG # 20 CRAWLSPACE-SOUTHEAST | GRAY | NF | POSITIVE STOP | |
| 265175 | E100407FA-44 | BLDG # 20 CRAWLSPACE-SOUTHEAST | GRAY | NF | POSITIVE STOP | |

APPROVED SIGNATURE: 

-NOTES: ND=None Detected Asbestos is not quantifiable below the method detection limit of one (1) percent. Amphibole asbestos includes amosite, crocidolite, anthophyllite, tremolite and actinolite. (FR) = Friable, (NF) = Non-Friable. Condition of sample is as received by the laboratory. Our policy is to retain all samples for a period of thirty days. Accredited by the National Voluntary Laboratory Accreditation Program and Environmental Laboratory Certification for the specific scope of accreditation under NVLAP Lab Code 200878-0 and ELAP certificate no. 2379. Results reported pertain to sample(s) as submitted and does not necessarily apply to other apparently identical or similar materials. This report is submitted for the exclusive use of the client to whom it is addressed. Any reproduction of this report or use of this Laboratory's name for advertising or publicity purposes without prior written authorization is prohibited. In addition, this report is not to be used to claim product endorsement by NVLAP, ELAP, or any agency of the U.S. Government. Where applicable, layers or "sub-samples" are reported and the Total Asbestos % represents the composite percentage of all sample layers.

ENCORP FIELD DATA SUMMARY INSPECTION & PHYSICAL ASSESSMENT

048613

CLIENT: Centinel Valley Union School Dist. DATE: 4/7/10 PAGE: 5 OF 5
 JOB NO: FL0077.C-71 INSPECTORS: Francisco Barrera
 LOCATION: Leuzinger HS

| SAMPLE NO. | LAB ID # | SAMPLE LOCATION | MATERIAL DESCRIPTION | CONDITION | QUANTITY | % ASBESTOS |
|------------|----------|--------------------------|----------------------|-----------|-----------------------|---------------------|
| 41. | 265172 | ↓ | + | + | ↓ | ↓ |
| 42. | 265173 | Crawspace south crest | TSI debris | D | 500 ss area - 1000 | gray 12% chrysotile |
| 43. | 265174 | ↓ | ↓ | + | ↓ | ⊕ Stop |
| 44. | 265175 | ↓ | ↓ | + | ↓ | ⊕ Stop |
| 45. | 265176 | Gym-RR | Plaster ceiling | D | 200g | white no |
| 46. | 265177 | ↓ | ↓ | + | ↓ | ↓ |
| 47. | 265178 | ↓ | ↓ | + | ↓ | ↓ |
| 48. | | | | | | |
| 49. | | | | | | |
| 50. | | | | | | |

ABBREVIATIONS

CHAIN OF CUSTODY

Sampled by: Francisco Barrera Date/Time: 4/7/10
 Relinquished/Received By: _____ Date/Time: _____
 Relinquished/Received By: _____ Date/Time: _____

Types of Materials:
 S = Surface Material
 TSI = Thermal Systems Insulation
 M = Miscellaneous Material

Condition:
 G = Good
 D = Damaged
 SD = Significantly Damaged

Other:
 S.F. = Square Feet
 L.F. = Linear Feet

Comments: special instructions:

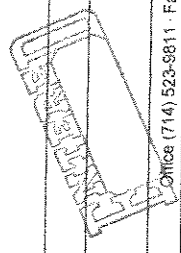

ENCORP ENVIRONMENTAL MANAGEMENT AND SERVICES

16700 VALLEY VIEW AVE. STE. 100 LA MIRADA, CALIFORNIA 90638
 (714) 523-9811 · FAX (714) 523-9810 · MAIN@ENCORP.NET · WWW.ENCORP.NET

Client Name: Centinela Valley Union School District
 Client Address: 14901 S Inglewood Avenue
Lawndale, CA 90260
 Facility Name: Leuzinger HS
 Facility Address: 4118 W Rosecrans Avenue
Lawndale, CA 90260

Reference Batch Number: 048675
 Sampled Date: 4/15/2010
 Sampled By: SAMMY MADERA
 Analyzed By: RONNIE KENESON

Project Number: P10077 · C71
 Date Received: 5/4/2010
 Date Analyzed: 5/4/2010

LABORATORY TEST REPORT

BULK ASBESTOS FIBER ANALYSIS (PLM) EPA-600/R-93/116: Interim Method for the Determination of Asbestos in Bulk Insulation Samples

SAMPLE DESCRIPTION

| Sample Number | Field/ Client ID | Sample Location/Activity | Color | Material | Friable or Non-Friable | Asbestos Type(%) | Non Asbestos (%) |
|---------------|------------------|--------------------------|-----------|---------------------|------------------------|------------------|------------------|
| 266270 | E1004155D-01 | ROOF | BLACK | ROOFING MATERIAL | NF | ND NONE DETECTED | 100% MATRIX |
| 266271 | E1004155D-02 | ROOF | BLACK | ROOFING MATERIAL | NF | ND NONE DETECTED | 100% MATRIX |
| 266272 | E1004155D-03 | ROOF | BLACK | ROOFING MATERIAL | NF | ND NONE DETECTED | 100% MATRIX |
| 266273 | E1004155D-04 | PENETRATION MASTIC | BLACK | ROOF PENETRATION | NF | ND NONE DETECTED | 100% MATRIX |
| 266274 | E1004155D-05 | PENETRATION MASTIC | BLACK | ROOF PENETRATION | NF | ND NONE DETECTED | 100% MATRIX |
| 266275 | E1004155D-06 | PENETRATION MASTIC | BLACK | ROOF PENETRATION | NF | ND NONE DETECTED | 100% MATRIX |
| 266276 | E1004155D-07 | ROOF | WHITE | 18' TRANSITE FLUE | NF | 30% CHRYSOTILE | 70% MATRIX |
| 266277A | E1004155D-08 | TESTING ROOM OFFICE | WHITE/TAN | CEILING TILE | NF | ND NONE DETECTED | 100% MATRIX |
| 266277B | E1004155D-08 | TESTING ROOM OFFICE | BROWN | CEILING TILE MASTIC | NF | ND NONE DETECTED | 100% MATRIX |



NOTES: ND=None Detected Asbestos is not quantifiable below the method detection limit of one (1) percent. Amphibole asbestos includes amosite, crocidolite, anthophyllite, tremolite and actinolite. (FR) = Friable, (NF) = Non-Friable. Condition of sample is as received by the laboratory. Our policy is to retain all samples for a period of thirty days. Accredited by the National Voluntary Laboratory Accreditation Program and Environmental Laboratory Certification for the specific scope of accreditation under NVLAP Lab Code 200878-0 and ELAP certificate no. 2379. Results reported pertain to sample(s) as submitted and does not necessarily apply to other apparently identical or similar materials. This report is submitted for the exclusive use of the client to whom it is addressed. Any reproduction of this report or use of this Laboratory's name for advertising or publicity purposes without prior written authorization is prohibited. In addition, this report is not to be used to claim product endorsement by NVLAP, ELAP, or any agency of the U.S. Government. Where applicable, layers or "sub-samples" are reported and the Total Asbestos % represents the composite percentage of all sample layers.

ENCORP ENVIRONMENTAL MANAGEMENT AND SERVICES

16700 VALLEY VIEW AVE. STE. 100 LA MIRADA, CALIFORNIA 90638
 (714) 523-9811 · FAX (714) 523-9810 · MAIN@ENCORP.NET · WWW.ENCORP.NET

Client Name: Centinela Valley Union School District
 Client Address: 14901 S Inglewood Avenue
Lawndale, CA 90260
 Facility Name: Leuzinger HS
 Facility Address: 4118 W Rosecrans Avenue
Lawndale, CA 90260

Reference Batch Number: 048675 Project Number: P10077 · C71
 Sampled Date: 4/15/2010 Date Received: 5/4/2010
 Sampled By: SAMMY MADERA Date Analyzed: 5/4/2010
 Analyzed By: RONNIE KENESON

LABORATORY TEST REPORT BULK ASBESTOS FIBER ANALYSIS (PLM) EPA-600/R-93/116: Interim Method for the Determination of Asbestos in Bulk Insulation Samples

| Sample Number | Field/Client ID | Sample Location/Activity | Color | Material | Friable or Non-Friable | Asbestos Type(%) | Non Asbestos (%) |
|---------------|-----------------|-----------------------------|-----------|---------------------|------------------------|------------------|------------------|
| 266278A | E1004155D-09 | TESTING ROOM OFFICE | WHITE/TAN | CEILING TILE | NF | ND NONE DETECTED | 100% MATRIX |
| 266278B | E1004155D-09 | TESTING ROOM OFFICE | BROWN | CEILING TILE MASTIC | NF | ND NONE DETECTED | 100% MATRIX |
| 266279A | E1004155D-10 | TESTING ROOM OFFICE | WHITE/TAN | CEILING TILE | NF | ND NONE DETECTED | 100% MATRIX |
| 266279B | E1004155D-10 | TESTING ROOM OFFICE | BROWN | CEILING TILE MASTIC | NF | ND NONE DETECTED | 100% MATRIX |
| 266280A | E1004155D-11 | TESTING ROOM OFFICE | WHITE/TAN | CEILING TILE | NF | ND NONE DETECTED | 100% MATRIX |
| 266280B | E1004155D-11 | TESTING ROOM OFFICE | BROWN | CEILING TILE MASTIC | NF | ND NONE DETECTED | 100% MATRIX |
| 266281A | E1004155D-12 | COMPUTER RM ELECTRICAL ROOM | WHITE/TAN | CEILING TILE | NF | ND NONE DETECTED | 100% MATRIX |
| 266281B | E1004155D-12 | COMPUTER RM ELECTRICAL ROOM | BROWN | CEILING TILE MASTIC | NF | ND NONE DETECTED | 100% MATRIX |
| 266282A | E1004155D-13 | COMPUTER RM ELECTRICAL ROOM | WHITE/TAN | CEILING TILE | NF | ND NONE DETECTED | 100% MATRIX |



-NOTES: ND=None Detected Asbestos is not quantifiable below the method detection limit of one (1) percent. Amphibole asbestos includes amosite, crocidolite, anthophyllite, tremolite and actinolite. (FR) = Friable, (NFR) = Non-Friable. Condition of sample is as received by the laboratory. Our policy is to retain all samples for a period of thirty days. Accredited by the National Voluntary Laboratory Accreditation Program and Environmental Laboratory Certification for the specific scope of accreditation under NVLAP Lab Code 200878-0 and ELAP certificate no. 2379. Results reported pertain to sample(s) as submitted and does not necessarily apply to other apparently identical or similar materials. This report is submitted for the exclusive use of the client to whom it is addressed. Any reproduction of this report or use of this Laboratory's name for advertising or publicity purposes without prior written authorization is prohibited. In addition, this report is not to be used to claim product endorsement by NVLAP, ELAP, or any agency of the U.S. Government. Where applicable, layers or "sub-samples" are reported and the Total Asbestos % represents the composite percentage of all sample layers.

ENCORP ENVIRONMENTAL MANAGEMENT AND SERVICE

16700 VALLEY VIEW AVE. STE. 100 LA MIRADA, CALIFORNIA 90638
 (714) 523-9811 · FAX (714) 523-9810 · MAIN@ENCORP.NET · WWW.ENCORP.NET

Client Name: Centinel Valley Union School District
 Client Address: 14901 S Inglewood Avenue
Lawndale, CA 90260
 Facility Name: Leuzinger HS
 Facility Address: 4118 W Rosecrans Avenue
Lawndale, CA 90260

Reference Batch Number: 048675
 Sampled Date: 4/15/2010
 Sampled By: SAMMY MADERA
 Analyzed By: RONNIE KENESON

Project Number: P10077 · C71
 Date Received: 5/4/2010
 Date Analyzed: 5/4/2010

BULK ASBESTOS FIBER ANALYSIS (PLM) EPA-600/R-93/116: Interim Method for the Determination of Asbestos in Bulk Insulation Samples

LABORATORY TEST REPORT

| Sample Number | Field/Client ID | Sample Location/Activity | Color | Material | Friable or Non-Friable | Asbestos Type(%) | Non Asbestos (%) |
|---------------|-----------------|-----------------------------|--------|-----------------------------|------------------------|------------------|------------------|
| 266282B | E100415SD-13 | COMPUTER RM ELECTRICAL ROOM | BROWN | CEILING TILE MASTIC | NF | ND NONE DETECTED | 100% MATRIX |
| 266283 | E100415SD-14 | COMPUTER REPAIR | GRAY | WINDOW PUTTY | NF | 2% CHRYSOTILE | 98% MATRIX |
| 266284 | E100415SD-15 | CLASSROOM | GRAY | WINDOW PUTTY | NF | POSITIVE STOP | |
| 266285 | E100415SD-16 | CLASSROOM GUIDANCE | GRAY | WINDOW PUTTY | NF | POSITIVE STOP | |
| 266286 | E100415SD-17 | WAREHOUSE | TAN | DUCT DAMPNER | NF | ND NONE DETECTED | 100% MATRIX |
| 266287 | E100415SD-18 | WAREHOUSE | TAN | DUCT DAMPNER | NF | ND NONE DETECTED | 100% MATRIX |
| 266288 | E100415SD-19 | MAINTENANCE SHOP | TAN | DUCT DAMPNER | NF | ND NONE DETECTED | 100% MATRIX |
| 266289A | E100415SD-20 | TESTROOM OFFICE | WHITE | 12" x 12" FLOOR TILE | NF | ND NONE DETECTED | 100% MATRIX |
| 266289B | E100415SD-20 | TESTROOM OFFICE | YELLOW | 12" x 12" FLOOR TILE MASTIC | NF | ND NONE DETECTED | 100% MATRIX |

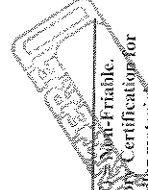

NOTES: ND= None Detected Asbestos is not quantifiable below the method detection limit of one (1) percent. Amphibole asbestos includes amosite, crocidolite, anthophyllite, tremolite and actinolite. (FR) = Friable, (NFR) = Non-Friable. Condition of sample is as received by the laboratory. Our policy is to retain all samples for a period of thirty days. Accredited by the National Voluntary Laboratory Accreditation Program and Environmental Laboratory Certification for the specific scope of accreditation under NVLAP Lab Code 200878-0 and ELAP certificate no. 2379. Results reported pertain to sample(s) as submitted and does not necessarily apply to other apparently identical or similar materials. This report is submitted for the exclusive use of the client to whom it is addressed. Any reproduction of this report or use of this Laboratory's name for advertising or publicity purposes without prior written authorization is prohibited. In addition, this report is not to be used to claim product endorsement by NVLAP, ELAP, or any agency of the U.S. Government. Where applicable, layers or "sub-samples" are reported and the Total Asbestos % represents the composite percentage of all sample layers.

ENCORP ENVIRONMENTAL MANAGEMENT AND SERVICES

16700 VALLEY VIEW AVE, STE. 100 LA MIRADA, CALIFORNIA 90638
 (714) 523-9811 · FAX (714) 523-9810 · MAIN@ENCORP.NET · WWW.ENCORP.NET

Client Name: Centihela Valley Union School District
 Client Address: 14901 S Inglewood Avenue
Lawndale, CA 90260
 Facility Name: Leuzinger HS
 Facility Address: 4118 W Rosecrans Avenue
Lawndale, CA 90260

Reference Batch Number: 048675 Project Number: P10077 · C71
 Sampled Date: 4/15/2010 Date Received: 5/4/2010
 Sampled By: SAMMY MADERA Date Analyzed: 5/4/2010
 Analyzed By: RONNIE KENESON

LABORATORY TEST REPORT

BULK ASBESTOS FIBER ANALYSIS (PLM) EPA-600/R-93/116: Interim Method for the Determination of Asbestos in Bulk Insulation Samples

| Sample Number | Field/ Client ID | Sample Location/Activity | Color | Material | Friable or Non-Friable | Asbestos Type(%) | Non Asbestos (%) |
|---------------|------------------|--------------------------|--------|--------------------------------|------------------------|------------------|------------------|
| 266290A | E1004155D-21 | TESTROOM OFFICE | WHITE | 12" x 12" FLOOR TILE | NF | ND NONE DETECTED | 100% MATRIX |
| 266290B | E1004155D-21 | TESTROOM OFFICE | YELLOW | 12" x 12" FLOOR TILE MASTIC | NF | ND NONE DETECTED | 100% MATRIX |
| 266291A | E1004155D-22 | TESTROOM OFFICE | WHITE | 12" x 12" FLOOR TILE | NF | ND NONE DETECTED | 100% MATRIX |
| 266291B | E1004155D-22 | TESTROOM OFFICE | YELLOW | 12" x 12" FLOOR TILE MASTIC | NF | ND NONE DETECTED | 100% MATRIX |
| 266292A | E1004155D-23 | CLASSROOM | BROWN | BASECOVE | NF | ND NONE DETECTED | 100% MATRIX |
| 266292B | E1004155D-23 | CLASSROOM | WHITE | BASECOVE MASTIC | NF | ND NONE DETECTED | 100% MATRIX |
| 266293A | E1004155D-24 | TESTROOM | BROWN | BASECOVE | NF | ND NONE DETECTED | 100% MATRIX |
| 266293B | E1004155D-24 | TESTROOM | WHITE | BASECOVE MASTIC | NF | ND NONE DETECTED | 100% MATRIX |
| 266294A | E1004155D-25 | GUIDANCE CLASSROOM | BROWN | BASECOVE | NF | ND NONE DETECTED | 100% MATRIX |

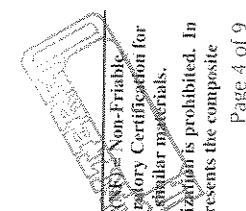

-NOTES: ND=None Detected Asbestos is not quantifiable below the method detection limit of one (1) percent. Amphibole asbestos includes amosite, crocidolite, anthophyllite, tremolite and actinolite. (FR) = Friable (FR) = Non-Friable Condition of sample is as received by the laboratory. Our policy is to retain all samples for a period of thirty days. Accredited by the National Voluntary Laboratory Accreditation Program and Environmental Laboratory Certification for the specific scope of accreditation under NVLAP Lab Code 260878-0 and ELAP certificate no. 2379. Results reported pertain to sample(s) as submitted and does not necessarily apply to other apparently identical or similar materials. This report is submitted for the exclusive use of the client to whom it is addressed. Any reproduction of this report or use of this Laboratory's name for advertising or publicity purposes without prior written authorization is prohibited. In addition, this report is not to be used to claim product endorsement by NVLAP, ELAP, or any agency of the U.S. Government. Where applicable, layers or "sub-samples" are reported and the Total Asbestos % represents the composite percentage of all sample layers.

ENCORP ENVIRONMENTAL MANAGEMENT AND SERVICE

16700 VALLEY VIEW AVE. STE. 100 LA MIRADA, CALIFORNIA 90638
 (714) 523-9811 · FAX (714) 523-9810 · MAIN@ENCORP.NET · WWW.ENCORP.NET

Client Name: Centinel Valley Union School District

Client Address: 14901 S Inglewood Avenue

Lawndale, CA 90260

Facility Name: Leuzinger HS

Facility Address: 4118 W Rosecrans Avenue

Lawndale, CA 90260

Reference Batch Number: 048675

Sampled Date: 4/15/2010

Sampled By: SAMMY MADERA

Analyzed By: RONNIE KENESON

Project Number: P10077 · C71

Date Received: 5/4/2010

Date Analyzed: 5/4/2010

LABORATORY TEST REPORT

BULK ASBESTOS FIBER ANALYSIS (PLM) EPA-600/R-93/116: Interim Method for the Determination of Asbestos in Bulk Insulation Samples

SAMPLE DESCRIPTION

| Sample Number | Field/ Client ID | Sample Location/Activity | Color | Material | Friable or Non-Friable | Asbestos Type(%) | Non Asbestos (%) |
|---------------|------------------|--------------------------|-------------|-------------------------------|------------------------|------------------|------------------|
| 266294B | E100415SD-25 | GUIDANCE CLASSROOM | WHITE | BASECOVE MASTIC | NF | ND NONE DETECTED | 100% MATRIX |
| 266295A | E100415SD-26 | GUIDANCE STORAGE | GREEN | 9" x 9" FLOOR TILE | NF | 6% CHRYSOTILE | 94% MATRIX |
| 266295B | E100415SD-26 | GUIDANCE STORAGE | BLACK | 9" x 9" FLOOR TILE MASTIC | NF | 10% CHRYSOTILE | 90% MATRIX |
| 266296 | E100415SD-27 | GUIDANCE STORAGE | GREEN/BLACK | 9" x 9" FLOOR TILE AND MASTIC | NF | POSITIVE STOP | |
| 266297 | E100415SD-28 | GUIDANCE STORAGE | GREEN/BLACK | 9" x 9" FLOOR TILE AND MASTIC | NF | POSITIVE STOP | |
| 266298A | E100415SD-29 | ENTRANCE 9-3 | TAN | 12" x 12" FLOOR TILE | NF | ND NONE DETECTED | 100% MATRIX |
| 266298B | E100415SD-29 | ENTRANCE 9-3 | YELLOW | 12" x 12" FLOOR TILE MASTIC | NF | ND NONE DETECTED | 100% MATRIX |
| 266299A | E100415SD-30 | ENTRANCE 9-3 | TAN | 12" x 12" FLOOR TILE | NF | ND NONE DETECTED | 100% MATRIX |
| 266299B | E100415SD-30 | ENTRANCE 9-3 | YELLOW | 12" x 12" FLOOR TILE MASTIC | NF | ND NONE DETECTED | 100% MATRIX |

NOTES: ND=None Detected Asbestos is not quantifiable below the method detection limit of one (1) percent. Amphibole asbestos includes amosite, crocidolite, anthophyllite, tremolite and actinolite. (FR) = Friable, (NF) = Non-Friable. Condition of sample is as received by the laboratory. Our policy is to retain all samples for a period of thirty days. Accredited by the National Voluntary Laboratory Accreditation Program and Environmental Laboratory Certification for the specific scope of accreditation under NVLAP Lab Code 200878-0 and ELAP certificate no. 2379. Results reported pertain to sample(s) as submitted and does not necessarily apply to other apparently identical or similar materials. This report is submitted for the exclusive use of the client to whom it is addressed. Any reproduction of this report or use of this Laboratory's name for advertising or publicity purposes without prior written authorization is prohibited. In addition, this report is not to be used to claim product endorsement by NVLAP, ELAP, or any agency of the U.S. Government. Where applicable, layers or "sub-samples" are reported and the Total Asbestos % represents the composite percentage of all sample layers.

ENCORP ENVIRONMENTAL MANAGEMENT AND SERVICES

16700 VALLEY VIEW AVE, STE. 100 LA MIRADA, CALIFORNIA 90638
 (714) 523-9811 · FAX (714) 523-9810 · MAIN@ENCORP.NET · WWW.ENCORP.NET

Client Name: Centinela Valley Union School District
 Client Address: 14901 S Inglewood Avenue
Lawndale, CA 90260
 Facility Name: Leuzinger HS
 Facility Address: 4118 W Rosecrans Avenue
Lawndale, CA 90260

Reference Batch Number: 048675
 Sampled Date: 4/15/2010
 Sampled By: SAMMY MADERA
 Analyzed By: RONNIE KENESON

Project Number: P10077 · C71
 Date Received: 5/4/2010
 Date Analyzed: 5/4/2010

LABORATORY TEST REPORT

BULK ASBESTOS FIBER ANALYSIS (PLM) EPA-600/R-93/116: Interim Method for the Determination of Asbestos In Bulk Insulation Samples

SAMPLE DESCRIPTION

| Sample Number | Field/ Client ID | Sample Location/Activity | Color | Material | Friable or Non-Friable | Asbestos Type(%) | Non Asbestos (%) |
|---------------|------------------|--------------------------|--------|--------------------------------|------------------------|------------------|------------------|
| 266300A | E1004155D-31 | SERVER ROOM | TAN | 12" x 12" FLOOR TILE | NF | ND NONE DETECTED | 100% MATRIX |
| 266300B | E1004155D-31 | SERVER ROOM | YELLOW | 12" x 12" FLOOR TILE MASTIC | NF | ND NONE DETECTED | 100% MATRIX |
| 266301A | E1004155D-32 | COMPUTER REPAIR | WHITE | 12" x 12" FLOOR TILE | NF | ND NONE DETECTED | 100% MATRIX |
| 266301B | E1004155D-32 | COMPUTER REPAIR | YELLOW | 12" x 12" FLOOR TILE MASTIC | NF | ND NONE DETECTED | 100% MATRIX |
| 266302A | E1004155D-33 | COMPUTER REPAIR | WHITE | 12" x 12" FLOOR TILE | NF | ND NONE DETECTED | 100% MATRIX |
| 266302B | E1004155D-33 | COMPUTER REPAIR | YELLOW | 12" x 12" FLOOR TILE MASTIC | NF | ND NONE DETECTED | 100% MATRIX |
| 266303A | E1004155D-34 | COMPUTER REPAIR | WHITE | 12" x 12" FLOOR TILE | NF | ND NONE DETECTED | 100% MATRIX |
| 266303B | E1004155D-34 | COMPUTER REPAIR | YELLOW | 12" x 12" FLOOR TILE MASTIC | NF | ND NONE DETECTED | 100% MATRIX |
| 266304A | E1004155D-35 | COMPUTER REPAIR | BLACK | BASECOVE | NF | ND NONE DETECTED | 100% MATRIX |

NOTES: ND=None Detected Asbestos is not quantifiable below the method detection limit of one (1) percent. Amphibole asbestos includes: amosite, crocidolite, anthophyllite, tremolite and actinolite. (FR) = Friable, (NFR) = Non-Friable. Condition of sample is as received by the laboratory. Our policy is to retain all samples for a period of thirty days. Accredited by the National Voluntary Laboratory Accreditation Program and Environmental Laboratory Certification for the specific scope of accreditation under NVLAP Lab Code 200878-0 and ELAP certificate no. 2379. Results reported pertain to samples(s) as submitted and does not necessarily apply to other apparently identical or similar materials. This report is submitted for the exclusive use of the client to whom it is addressed. Any reproduction of this report or use of this Laboratory's name for advertising or publicity purposes without prior written authorization is prohibited. In addition, this report is not to be used to claim product endorsement by NVLAP, ELAP, or any agency of the U.S. Government. Where applicable, layers or "sub-samples" are reported and the Total Asbestos % represents the composite percentage of all sample layers.

ENCORP ENVIRONMENTAL MANAGEMENT AND SERVICE

16700 VALLEY VIEW AVE. STE. 100 LA MIRADA, CALIFORNIA 90638
 (714) 523-9811 · FAX (714) 523-9810 · MAIN@ENCORP.NET · WWW.ENCORP.NET

Client Name: Centinel Valley Union School District
 Client Address: 14901 S Inglewood Avenue
Lawndale, CA 90260
 Facility Name: Leuzinger HS
 Facility Address: 4118 W Rosecrans Avenue
Lawndale, CA 90260

Reference Batch Number: 048675
 Sampled Date: 4/15/2010
 Sampled By: SAMMY MADERA
 Analyzed By: RONNIE KENESON

Project Number: P10077 · C71
 Date Received: 5/4/2010
 Date Analyzed: 5/4/2010

LABORATORY TEST REPORT

BULK ASBESTOS FIBER ANALYSIS (PLM) EPA-600/R-93/116: Interim Method for the Determination of Asbestos in Bulk Insulation Samples

| Sample Number | Field/Client ID | Sample Location/Activity | Color | Material | Friable or Non-Friable | Asbestos Type(%) | Non Asbestos (%) |
|---------------|-----------------|-------------------------------|-------------|-------------------------------|------------------------|------------------|------------------|
| 266304B | E100415SD-35 | COMPUTER REPAIR | WHITE | BASECOVE MASTIC | NF | ND NONE DETECTED | 100% MATRIX |
| 266305A | E100415SD-36 | COMPUTER REPAIR | BLACK | BASECOVE | NF | ND NONE DETECTED | 100% MATRIX |
| 266305B | E100415SD-36 | COMPUTER REPAIR | WHITE | BASECOVE MASTIC | NF | ND NONE DETECTED | 100% MATRIX |
| 266306A | E100415SD-37 | COMPUTER REPAIR | BLACK | BASECOVE | NF | ND NONE DETECTED | 100% MATRIX |
| 266306B | E100415SD-37 | COMPUTER REPAIR | WHITE | BASECOVE MASTIC | NF | ND NONE DETECTED | 100% MATRIX |
| 266307A | E100415SD-38 | COMPUTER ELEC ROOM | GREEN | 9" x 9" FLOOR TILE | NF | 6% CHRYSOTILE | 94% MATRIX |
| 266307B | E100415SD-38 | COMPUTER ELEC ROOM | BLACK | 9" x 9" FLOOR TILE MASTIC | NF | 10% CHRYSOTILE | 90% MATRIX |
| 266308 | E100415SD-39 | 9-3 ENTRANCE (UNDER CABINETS) | GREEN/BLACK | 9" x 9" FLOOR TILE AND MASTIC | NF | POSITIVE STOP | |
| 266309A | E100415SD-40 | MAINTENANCE 9-1 | TAN | 12" x 12" FLOOR TILE | NF | ND NONE DETECTED | 100% MATRIX |

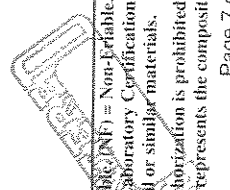

NOTES: ND= None Detected Asbestos is not quantifiable below the method detection limit of one (1) percent. Amphibole asbestos includes amosite, crocidolite, anthophyllite, tremolite and actinolite. (FR) = Friable (NF) = Non-Friable. Condition of sample is as received by the laboratory. Our policy is to retain all samples for a period of thirty days. Accredited by the National Voluntary Laboratory Accreditation Program and Environmental Laboratory Certification for the specific scope of accreditation under NVLAP Lab Code 200878-0 and ELAP certificate no. 2379. Results reported pertain to sample(s) as submitted and does not necessarily apply to other apparently identical or similar materials. This report is submitted for the exclusive use of the client to whom it is addressed. Any reproduction of this report or use of this Laboratory's name for advertising or publicity purposes without prior written authorization is prohibited. In addition, this report is not to be used to claim product endorsement by NVLAP, ELAP, or any agency of the U.S. Government. Where applicable, layers or "sub-samples" are reported and the Total Asbestos % represents the composite percentage of all sample layers.

ENCORP ENVIRONMENTAL MANAGEMENT AND SERVICES

16700 VALLEY VIEW AVE. STE. 100 LA MIRADA, CALIFORNIA 90638
 (714) 523-9811 · FAX (714) 523-9810 · MAIN@ENCORP.NET · WWW.ENCORP.NET

Client Name: Cerintela Valley Union School District
 Client Address: 14901 S Inglewood Avenue
Lawndale, CA 90260
 Facility Name: Leuzinger HS
 Facility Address: 4118 W Rosecrans Avenue
Lawndale, CA 90260

Reference Batch Number: 048675
 Sampled Date: 4/15/2010
 Analyzed By: RONNIE KENESON

Project Number: P10077 · C71
 Date Received: 5/4/2010
 Date Analyzed: 5/4/2010

LABORATORY TEST REPORT

BULK ASBESTOS FIBER ANALYSIS (PLM) EPA-600/R-93/116: Interim Method for the Determination of Asbestos in Bulk Insulation Samples

| Sample Number | Field/ Client ID | Sample Location/Activity | Color | Material | Friable or Non-Friable | Asbestos Type(%) | Non Asbestos (%) |
|---------------|------------------|--------------------------|-----------|--------------------------------|------------------------|------------------|------------------|
| 266309B | E100415SD-40 | MAINTENANCE 9-1 | BLACK | 12" x 12" FLOOR TILE MASTIC | NF | 8% CHRYSOTILE | 92% MATRIX |
| 266310A | E100415SD-41 | MAINTENANCE 9-1 | TAN | 12" x 12" FLOOR TILE | NF | ND NONE DETECTED | 100% MATRIX |
| 266310B | E100415SD-41 | MAINTENANCE 9-1 | BLACK | 12" x 12" FLOOR TILE MASTIC | NF | POSITIVE STOP | |
| 266311A | E100415SD-42 | MAINTENANCE 9-1 | TAN | 12" x 12" FLOOR TILE | NF | ND NONE DETECTED | 100% MATRIX |
| 266311B | E100415SD-42 | MAINTENANCE 9-1 | BLACK | 12" x 12" FLOOR TILE MASTIC | NF | POSITIVE STOP | |
| 266312 | E100415SD-43 | WAREHOUSE | OFF WHITE | PIPE INSULATION | NF | ND NONE DETECTED | 100% MATRIX |
| 266313 | E100415SD-44 | WAREHOUSE | OFF WHITE | PIPE INSULATION | NF | ND NONE DETECTED | 100% MATRIX |
| 266314 | E100415SD-45 | WAREHOUSE | OFF WHITE | PIPE INSULATION | NF | ND NONE DETECTED | 100% MATRIX |
| 266315 | E100415SD-46 | MAINTENANCE SHOP | OFF WHITE | TSI | NF | 12% CHRYSOTILE | 88% MATRIX |



NOTES: ND=None Detected Asbestos is not quantifiable below the method detection limit of one (1) percent. Amphibole asbestos includes amosite, crocidolite, anthophyllite, tremolite and actinolite. (FR) = Friable, (NFR) = Non-Friable. Condition of sample is as received by the laboratory. Our policy is to retain all samples for a period of thirty days. Accredited by the National Voluntary Laboratory Accreditation Program and Environmental Laboratory Certification for the specific scope of accreditation under NVLAP Lab Code 200878-0 and ELAP certificate no. 2379. Results reported pertain to sample(s) as submitted and does not necessarily apply to other apparently identical or similar materials. This report is submitted for the exclusive use of the client to whom it is addressed. Any reproduction of this report or use of this Laboratory's name for advertising or publicity purposes without prior written authorization is prohibited. In addition, this report is not to be used to claim product endorsement by NVLAP, ELAP, or any agency of the U.S. Government. Where applicable, layers or "sub-samples" are reported and the Total Asbestos % represents the composite percentage of all sample layers.

ENCORP ENVIRONMENTAL MANAGEMENT AND SERVICES

16700 VALLEY VIEW AVE. STE. 100 LA MIRADA, CALIFORNIA 90638
 (714) 523-9811 · FAX (714) 523-9810 · MAIN@ENCORP.NET · WWW.ENCORP.NET

Client Name: Centinela Valley Union School District
 Client Address: 14901 S Inglewood Avenue
Lawndale, CA 90260
 Facility Name: Leuzinger HS
 Facility Address: 4118 W Rosecrans Avenue
Lawndale, CA 90260

Reference Batch Number: 048675
 Sampled Date: 4/15/2010
 Sampled By: SAMMY MADERA
 Analyzed By: RONNIE KENESON

Project Number: P10077 · C71
 Date Received: 5/4/2010
 Date Analyzed: 5/4/2010

LABORATORY TEST REPORT

BULK ASBESTOS FIBER ANALYSIS (PLM) EPA-600/R-93/116: Interim Method for the Determination of Asbestos In Bulk Insulation Samples

SAMPLE DESCRIPTION

| Sample Number | Field/ Client ID | Sample Location/Activity | Color | Material | Friable or Non-Friable | Asbestos Type(%) | Non Asbestos (%) |
|---------------|------------------|--------------------------|-------|----------|------------------------|------------------|------------------|
| | | | | | | | |

Ronnie Keneson

APPROVED SIGNATURE:

NOTES: ND= None Detected Asbestos is not quantifiable below the method detection limit of one (1) percent. Amphibole asbestos includes amosite, crocidolite, anthophyllite, tremolite and actinolite. (FR) = Friable (NF) = Non-Friable. Condition of sample is as received by the laboratory. Our policy is to retain all samples for a period of thirty days. Accredited by the National Voluntary Laboratory Accreditation Program and Environmental Laboratory Certification for the specific scope of accreditation under NVLAP Lab Code 2600878-0 and ELAP certificate no. 2379. Results reported pertain to sample(s) as submitted and does not necessarily apply to other apparently identical or similar materials. This report is submitted for the exclusive use of the client to whom it is addressed. Any reproduction of this report or use of this Laboratory's name for advertising or publicity purposes without prior written authorization is prohibited. In addition, this report is not to be used to claim product endorsement by NVLAP, ELAP, or any agency of the U.S. Government. Where applicable, layers or "sub-samples" are reported and the Total Asbestos % represents the composite percentage of all sample layers.



CLIENT: Leuzinger HS

DATE: 4/15/2010

PAGE: 1

OF 5

JOB NO: P10077-C71

INSPECTORS: Samuel Medina

LOCATION: Leuzinger HS Bldg 9

| SAMPLE NO. | LAB ID # | SAMPLE LOCATION | MATERIAL DESCRIPTION | CONDITION | QUANTITY | % ASBESTOS |
|------------|----------|---------------------|---------------------------|-----------|----------|--|
| 1. | 266270 | Roof | Roofing Material | G | 5,500 lb | BLACK MID |
| 2. | 266271 | ↓ | ↓ | ↓ | ↓ | ↓ |
| 3. | 266272 | ↓ | ↓ | ↓ | ↓ | ↓ |
| 4. | 266273 | Penetration Mastic | Roof Penetration | G | 160 # | BLACK MID |
| 5. | 266274 | ↓ | ↓ | ↓ | ↓ | ↓ |
| 6. | 266275 | ↓ | ↓ | ↓ | ↓ | ↓ |
| 7. | 266276 | Roof | 18' Transite Fluze | G | 10 in ft | White 30% Chrysotile |
| 8. | 266277 | Testing Room office | 12" ceiling tile & Mastic | G | 200 # | White/Black ET MID Brown mastic MID |
| 9. | 266278 | ↓ | ↓ | ↓ | ↓ | ↓ |
| 10. | 266279 | ↓ | ↓ | ↓ | ↓ | ↓ |

ABBREVIATIONS:

| | | |
|--|---|--|
| TYPES OF MATERIALS: | CONDITION: | OTHER: |
| S = Surface Material ISI = Thermal Systems Insulation M = Miscellaneous Material Comments/Special Instructions: | G = Good D = Damaged SD = Significantly Damaged | S.F. = Square Feet L.F. = Linear Feet |

CHAIN OF CUSTODY

| | |
|---------------------------|------------|
| Sampled by: | Date/Time: |
| Relinquished/Received by: | Date/Time: |
| Relinquished/Received by: | Date/Time: |

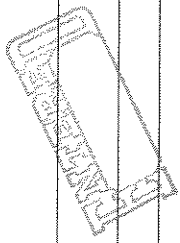

CLIENT: Cautincha Valley USD DATE: 4/15/2010 PAGE: 2 OF 5
 JOB NO: P10077-071 INSPECTORS: Samuel Medina

LOCATION: Long Leasing HS Bldg

| SAMPLE NO. | LAB ID # | SAMPLE LOCATION | MATERIAL DESCRIPTION | CONDITION | QUANTITY | % ASBESTOS |
|------------|----------|-------------------------------|------------------------------|-----------|----------|------------------------------------|
| 1. | 266287 | Testing Room office | 12" Ceiling Tile & Mastie | G | 280 ft | White/Black M/A Brown/Black M/A |
| 2. | 266281 | Computer Room Electrical Room | ↓ | ↓ | ↓ | ↓ |
| 3. | 266282 | ↓ | ↓ | ↓ | ↓ | ↓ |
| 4. | 266283 | Computer Repair | Window putty | G | 800 Inct | gray 2% Chrysotile |
| 5. | 266284 | Classroom | ↓ | ↓ | ↓ | ↓ |
| 6. | 266285 | Classroom Guidance | ↓ | ↓ | ↓ | ↓ |
| 7. | 266286 | warehouse | Duct Dumper | G | 5 ft | TAN M/D |
| 8. | 266287 | ↓ | ↓ | ↓ | ↓ | ↓ |
| 9. | 266288 | Maintenance shop | ↓ | ↓ | ↓ | ↓ |
| 10. | 266289 | Testroom office | 12" White Floor tiled Mastie | G | 100 ft | White FT M/D Yellow M/A |

ABBREVIATIONS:

CONDITION:
 G = Good
 D = Damaged
 SD = Significantly Damaged

OTHER:
 S.F. = Square Feet
 L.F. = Linear Feet

Types of Materials:
 S = Surface Material
 TSI = Thermal Systems Insulation
 M = Miscellaneous Material
 Comments/Special Instructions:

CHAIN OF CUSTODY

Sampled by: Samuel Medina Date/Time: 4/15/2010
 Relinquished/Received by: _____ Date/Time: _____
 Relinquished/Received by: _____ Date/Time: _____

ENCORP Laboratory Services · 16700 Valley View Avenue, Suite 100 · La Mirada, California 90638 Office (714) 523-9811 · Fax (714) 523-9810

ENCORP FIELD DATA SUMMARY INSPECTION & PHYSICAL ASSESSMENT

048675

CLIENT: LevZinger HS DATE: 4/15/2010 PAGE: 3 OF 5
 JOB NO: P10077.C71 INSPECTORS: Samuel Madera
 LOCATION: LevZinger HS Bldg 9

| SAMPLE NO. | LAB ID # | SAMPLE LOCATION | MATERIAL DESCRIPTION | CONDITION | QUANTITY | % ASBESTOS |
|------------|----------|--------------------|-------------------------------|-----------|-----------|------------------------------------|
| 21. | 266290 | Testroom office | 12" white Floor Tile Mastic | G | 140 lb | ↓ |
| 22. | 266291 | ↓ | ↓ | ↓ | ↓ | ↓ |
| 23. | 266292 | classroom | Brown Basecoat of Mastic | G | 450 lb ft | Basement Mastic white mastic MO |
| 24. | 266293 | Testroom | ↓ | ↓ | ↓ | ↓ |
| 25. | 266294 | Guidance Classroom | ↓ | ↓ | ↓ | ↓ |
| 26. | 266295 | Guidance Storage | 9" Green Floor Tile Mastic | G | 600 lb | Green Floor Base Mastic 100% |
| 27. | 266296 | ↓ | ↓ | ↓ | ↓ | ↓ |
| 28. | 266297 | Maintenance Office | ↓ | ↓ | ↓ | ↓ |
| 29. | 266298 | Entrance 9-3 | Tan Multiple Spect VFT Mastic | G | 500 lb | TAN Mastic Yellow Mastic MO |
| 30. | 266299 | ↓ | ↓ | ↓ | ↓ | ↓ |

ABBREVIATIONS:

CHAIN OF CUSTODY

Sampled by: Samuel Madera Date/Time: 4/15/2010

Relinquished/Received by: _____ Date/Time: _____

Relinquished/Received by: _____ Date/Time: _____

Comments/Special Instructions:

ENCORP Laboratory Services 16700 Valley View Avenue, Suite 100 - La Mirada, California 90638 Office (714) 823-9811 - Fax (714) 523-9810

ENCORP

FIELD DATA SUMMARY INSPECTION & PHYSICAL ASSESSMENT

048675

CLIENT: Leuzinger HS

DATE: 4/15/2010

PAGE: 4

OF 5

JOB NO: P10077-071

INSPECTORS: Samuel Madron

LOCATION: Leuzinger HS

| SAMPLE NO. | LABID # | SAMPLE LOCATION | MATERIAL DESCRIPTION | CONDITION | QUANTITY | % ASBESTOS |
|------------|---------|-------------------------------|----------------------------------|-----------|----------|--|
| 31. | 266300 | Server Room | Tan Multiple Spect VFT Mastic | G | 500# | φ |
| 32. | 266301 | Computer Repair | 12" white w/Species VFT Mastic | G | 300# | White RT M/D yellow-mastic M/D |
| 33. | 266302 | | | | | |
| 34. | 266303 | | | | | |
| 35. | 266304 | Computer Repair | 4" Black base coat | G | 120 mt | Black Basecoat M/D white mastic M/D |
| 36. | 266305 | | | | | |
| 37. | 266306 | | | | | |
| 38. | 266307 | Computer elec Room | 9" Green w/Species Floor Tile | G | 270 # | Green FT G Chy Black Mastic 10 Chy |
| 39. | 266308 | 9-3 entrance (under cabinets) | | | | |
| 40. | 266309 | Maintenance 9-1 | 12" Tan w/Species floor & Mastic | D | 750# | TAN FT M/D Black Mastic 8 Chy |

ABBREVIATIONS:

| | | |
|--|---|--|
| TYPES OF MATERIALS: | CONDITION: | OTHER: |
| S = Surface Material TSI = Thermal Systems Insulation M = Miscellaneous Material | G = Good D = Damaged SD = Significantly Damaged | S.F. = Square Feet L.F. = Linear Feet |

CHAIN OF CUSTODY

| | |
|---------------------------|------------|
| Sampled by: | Date/Time: |
| Relinquished/Received By: | Date/Time: |
| Relinquished/Received By: | Date/Time: |

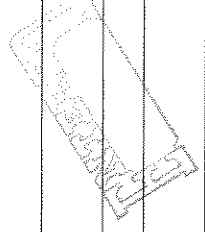

CLIENT: Leuzinger HS DATE: 4/15/2010 PAGE: 5 OF 5

JOB NO: P10077.671 INSPECTORS: Samuel Madera

LOCATION: Leuzinger HS

| SAMPLE NO. | LAB ID # | SAMPLE LOCATION | MATERIAL DESCRIPTION | CONDITION | QUANTITY | % ASBESTOS |
|------------|----------|------------------|------------------------------------|-----------|----------|--------------------------|
| 41. | 266310 | Maintenance 901 | 12" Ten ³ /species VPTd | D | 730 lb | RTT M/D M G/Stop |
| 42. | 266311 | ↓ | Mastic | ↓ | | RTT M/D M G/Stop |
| 43. | 266312 | Warehouse | Pipe Insulation | D | 200 net | RTT M/D |
| 44. | 266313 | ↓ | | ↓ | | RTT M/D |
| 45. | 266314 | ↓ | | ↓ | | RTT M/D |
| 46. | 266315 | Maintenance Shop | TSI | D | 40 net | RTT M/D 12/10/checked |
| 47. | | | | | | |
| 48. | | | | | | |
| 49. | | | | | | |
| 40. | | | | | | |

ABBREVIATIONS:

TYPES OF MATERIALS:

S = Surface Material
 TSI = Thermal Systems Insulation
 M = Miscellaneous Material

CONDITION:

G = Good
 D = Damaged
 SD = Significantly Damaged

OTHER:

S.F. = Square Feet
 L.F. = Linear Feet

CHAIN OF CUSTODY

Sampled by: Samuel Madera Date/Time: 4/15/2010

Relinquished/Received By: _____ Date/Time: _____

Relinquished/Received By: _____ Date/Time: _____

Comments/Special Instructions:

HOMOGENEOUS MATERIALS INSPECTION FORM

Date: 4/15/2010 Job Name: Leuzinger HS Project # P10077. C11
 Project Address: Leuzinger HS Bldg 9
 Inspector(s): Samuel Madera, Francisco Barroza Page: 1 of 3

| Material Description | Locations | Individual Sq Ft | Total Sq Ft | Condition | Qty of Samples | Sample #'s |
|------------------------------------|---|--|-----------------------|-----------|----------------|---------------------------------------|
| Roofing material | Roof | | 5,500 ^{sqft} | G | 3 | 1-3 |
| Penetration mastic | Roof Penetration | | 160 ^{sqft} | G | 3 | 4-6 |
| wood Brown 18" transite Flue | wood classroom - 50 ^{sqft} Roof | | 10 ^{sqft} | G | 1 | 7 |
| 12x12 multiple hole ceiling tiles | Testing Room office Computer elect. Rm | 140 ^{sqft} 140 ^{sqft} | 280 ^{sqft} | G | 6 | 8-13 |
| window putty. | Interior windows | | 800 ^{sqft} | G | 3 | 14-16 |
| Duct Damper C | Computer room - 8 ^{sqft} . warehouse Maintenance shop. | | 5 ^{sqft} | G | 3 | 17-19 |
| wood flooring | classroom - 1100 ^{sqft} . test room - 3500 ^{sqft} . Guidance Rm - 1100 ^{sqft} . Computer - 2800 ^{sqft} . | | - | G | N/A | non-suspect no sample collected |

HOMOGENEOUS MATERIALS INSPECTION FORM

Date: 4/15/2010 Job Name: Leuzinger HS Project # P10071-C11
 Project Address: Leuzinger HS Bldg 9
 Inspector(s): Sueel Madera, Francisco Baraza Page: 2 of 3

| Material Description | Locations | Individual Sq Ft | Total Sq Ft | Condition | Qty of Samples | Sample #'s |
|--|---|------------------|-------------|-----------|----------------|------------|
| 12x12 white floor tile | test room office - 140 sq ft | | 140 sq ft | G | 3 | 20-22 |
| Brown basecoat | n.w. classroom 50 sq ft. test room - 300 sq ft. Guidance 100 sq ft. | | 450 sq ft | G | 3 | 23-25 |
| 9x9 Green floor tile + mastic | Guidance storage, 300 sq ft. Maintenance office 300 sq ft. | | 600 sq ft | G | 3 | 26-28 |
| Tan multiple speckles floor tile + Mastic | 9-3 entrance, 200 sq ft. server room - 300 sq ft. | | 500 sq ft | G | 3 | 29-31 |
| 12x12 white tile floor tile dark speckles + Mastic | Computer repair office - 300 sq ft | | 300 sq ft | G | 3 | 32-34 |
| 4" black basecoat + Mastic | Computer repair office - 120 sq ft. | | 120 sq ft | G | 3 | 35-37 |
| 9x9 Green multiple speckles floor tile | Computer-elec room - 150 sq ft. 9-3 entrance (cabinets) 120 sq ft | | 270 | G | 2 | 38-39 |

HOMOGENEOUS MATERIALS INSPECTION FORM

Date: 4/15/2010 Job Name: Leuzinger HS Project # P10077, CT1

Project Address: Leuzinger HS Bldg 9

Inspector(s): Samuel Madera, Francisco Barroza Page: 3 of 3

| Material Description | Locations | Individual Sq Ft | Total Sq Ft | Condition | Qty of Samples | Sample #'s |
|---|---|------------------|-------------|-----------|--|------------|
| 12x12 tan floor tile + mastic Dark brown speckles. | Maintenance 9-I 750 sq | | 750 sq | D | 3 | 40-42 |
| Pipe Run insulation | warehouse | | 200 sq ft | D | 3 | 43-45 |
| TSE pipe. | Maintenance Shop etc. computer repair near the heaters you could see the material thru the wall cavity. | | 40 sq ft | D | 1 could not sample without it | 46 |
| | | | | | | |
| | | | | | | |
| | | | | | | |
| | | | | | | |
| | | | | | | |

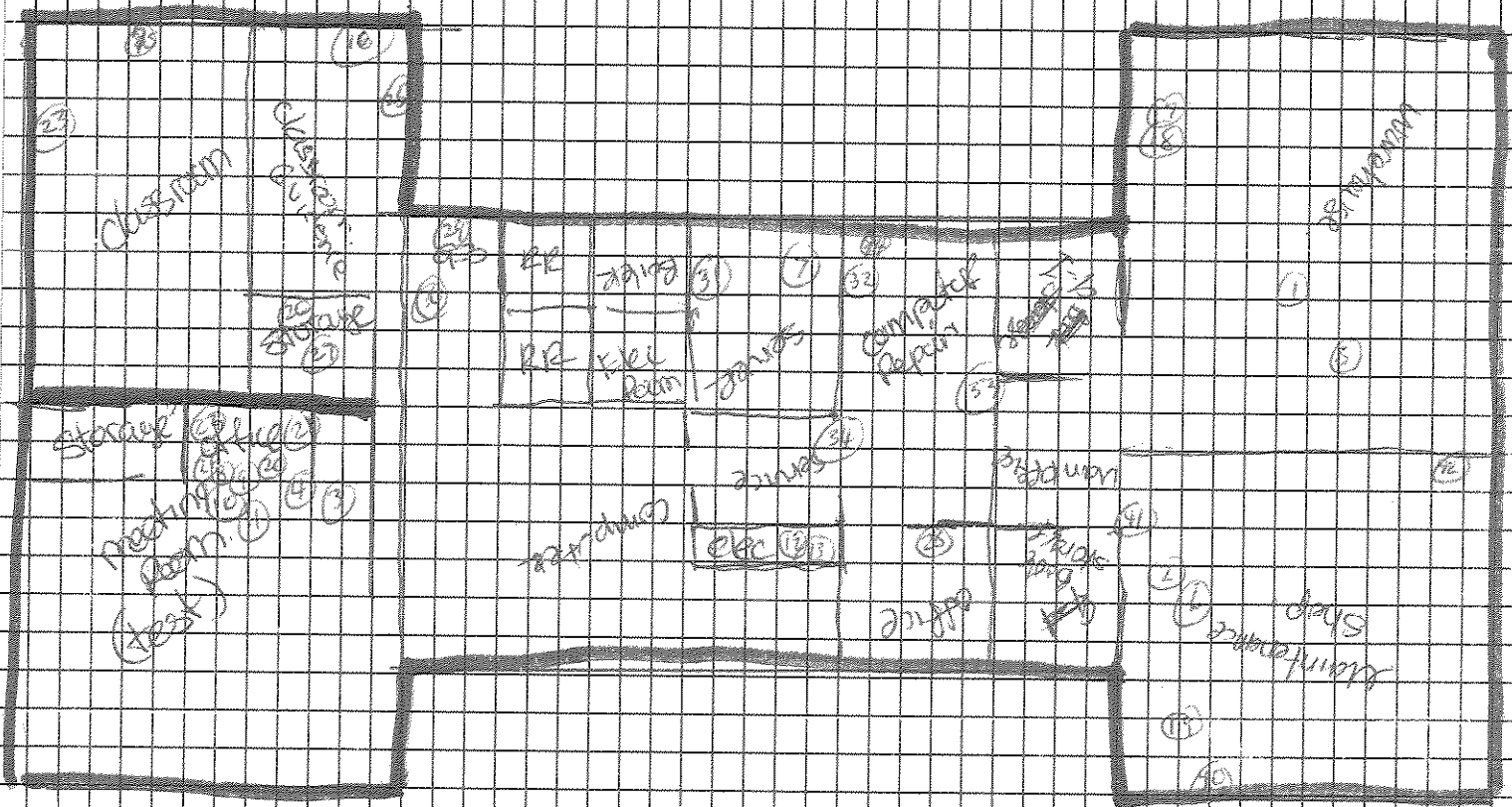
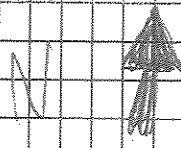

DESCRIPTION: BIDS 9
JOB NAME: Luzinger HS
JOB NUMBER: P10077 CT1
DRAWN BY: Francisco Baraza / Samuel Pineda DATE: 4/15/2010

ENCORP
16700 Valley View Ave, Ste 100
La Mirada, CA 90638

ENCORP ENVIRONMENTAL MANAGEMENT AND SERVICES

16700 VALLEY VIEW AVE. STE. 100 LA MIRADA, CALIFORNIA 90638
 (714) 523-9811 · FAX (714) 523-9810 · MAIN@ENCORP.NET · WWW.ENCORP.NET

Client Name: Centinela Valley Union School District
 Client Address: 14901 S Ingewood Avenue
Lawndale, CA 90260
 Facility Name: Leuzinger HS
 Facility Address: 4118 W Rosecrans Avenue
Lawndale, CA 90260

Reference Batch Number: 048639 Project Number: P10077 · C71
 Sampled Date: 4/2/2010 Date Received: 4/2/2010
 Sampled By: FRANCISCO BARRAZA Date Analyzed: 4/2/2010
 Analyzed By: RONNIE KENESON

LABORATORY TEST REPORT

BULK ASBESTOS FIBER ANALYSIS (PLM) EPA-600/R-93/116: Interim Method for the Determination of Asbestos in Bulk Insulation Samples

| Sample Number | Field/Client ID | Sample Location/Activity | Color | Material | Friable or Non-Friable | Asbestos Type(%) | Non Asbestos (%) |
|---------------|-----------------|---------------------------|------------|--------------------|------------------------|------------------|------------------|
| 265685 | | ROOF BLDG. 10 | BLACK | ROOFING | NF | ND NONE DETECTED | 100% MATRIX |
| 265686 | | ROOF BLDG. 10 | BLACK | ROOFING | NF | ND NONE DETECTED | 100% MATRIX |
| 265687 | | ROOF BLDG. 10 | BLACK | ROOFING | NF | ND NONE DETECTED | 100% MATRIX |
| 265688 | | ROOF BLDG. 10 | BLACK/GRAY | PENETRATION MASTIC | NF | ND NONE DETECTED | 100% MATRIX |
| 265689 | | ROOF BLDG. 10 | BLACK/GRAY | PENETRATION MASTIC | NF | ND NONE DETECTED | 100% MATRIX |
| 265690 | | ROOF BLDG. 10 | BLACK/GRAY | PENETRATION MASTIC | NF | ND NONE DETECTED | 100% MATRIX |
| 265691 | | BLDG. 10 EXTERIOR WINDOWS | TAN | WINDOW PUTTY | NF | ND NONE DETECTED | 100% MATRIX |
| 265692 | | BLDG. 10 EXTERIOR WINDOWS | TAN | WINDOW PUTTY | NF | ND NONE DETECTED | 100% MATRIX |
| 265693 | | BLDG. 10 EXTERIOR WINDOWS | TAN | WINDOW PUTTY | NF | ND NONE DETECTED | 100% MATRIX |

NOTES: ND=None Detected Asbestos is not quantifiable below the method detection limit of one (1) percent. Amphibole asbestos includes amosite, crocidolite, anthophyllite, tremolite and actinolite. (FR) = Friable, (NF) = Non-Friable. Condition of sample is as received by the laboratory. Our policy is to retain all samples for a period of thirty days. Accredited by the National Voluntary Laboratory Accreditation Program and Environmental Laboratory Certification for the specific scope of accreditation under NVLAP Lab Code 200878-0 and ELAP certificate no. 2379. Results reported pertain to sample(s) as submitted and does not necessarily apply to other apparently identical or similar materials. This report is submitted for the exclusive use of the client to whom it is addressed. Any reproduction of this report or use of this Laboratory's name for advertising or publicity purposes without prior written authorization is prohibited. In addition, this report is not to be used to claim product endorsement by NVLAP, ELAP, or any agency of the U.S. Government. Where applicable, layers or "sub-samples" are reported and the Total Asbestos % represents the composite percentage of all sample layers.

ENCORP ENVIRONMENTAL MANAGEMENT AND SERVICES

16700 VALLEY VIEW AVE. STE. 100 LA MIRADA, CALIFORNIA 90638
 (714) 523-9811 · FAX (714) 523-9810 · MAIN@ENCORP.NET · WWW.ENCORP.NET

Client Name: Centinela Valley Union School District
 Client Address: 14901 S Inglewood Avenue
Lawndale, CA 90260
 Facility Name: Leuzinger HS
 Facility Address: 4118 W Rosecrans Avenue
Lawndale, CA 90260

Reference Batch Number: 048639 Project Number: P10077 · C71
 Sampled Date: 4/2/2010 Date Received: 4/2/2010
 Sampled By: FRANCISCO BARRAZA Date Analyzed: 4/2/2010
 Analyzed By: RONNIE KENESON

LABORATORY TEST REPORT

BULK ASBESTOS FIBER ANALYSIS (PLM) EPA-600/R-93/116: Interim Method for the Determination of Asbestos in Bulk Insulation Samples

| Sample Number | Field/Client ID | SAMPLE DESCRIPTION | | Friable or Non-Friable | Asbestos Type(%) | Non Asbestos (%) |
|---------------|-----------------|--------------------------|--------|------------------------|------------------|------------------|
| | | Sample Location/Activity | Color | | | |
| 265694A | 10-1 | 12" x 12" FLOOR TILE | TAN | NF | ND NONE DETECTED | 100% MATRIX |
| 265694B | 10-1 | MASTIC | YELLOW | NF | ND NONE DETECTED | 100% MATRIX |
| 265695A | 10-1 | 12" x 12" FLOOR TILE | TAN | NF | ND NONE DETECTED | 100% MATRIX |
| 265695B | 10-1 | MASTIC | YELLOW | NF | ND NONE DETECTED | 100% MATRIX |
| 265696A | 10-2 | 12" x 12" FLOOR TILE | TAN | NF | ND NONE DETECTED | 100% MATRIX |
| 265696B | 10-2 | MASTIC | YELLOW | NF | ND NONE DETECTED | 100% MATRIX |
| 265697A | 10-2 | BASEBOARD | BLUE | NF | ND NONE DETECTED | 100% MATRIX |
| 265697B | 10-2 | MASTIC | WHITE | NF | ND NONE DETECTED | 100% MATRIX |
| 265698A | 10-2 | BASEBOARD | BLUE | NF | ND NONE DETECTED | 100% MATRIX |

NOTES: ND=None Detected. Asbestos is not quantifiable below the method detection limit of one (1) percent. Amphibole asbestos includes amosite, crocidolite, anthophyllite, tremolite and actinolite. (FR) = Friable, (NF) = Non-Friable. Condition of sample is as received by the laboratory. Our policy is to retain all samples for a period of thirty days. Accredited by the National Voluntary Laboratory Accreditation Program and Environmental Laboratory Certification for the specific scope of accreditation under NVLAP Lab Code 200878-0 and ELAP certificate no. 2379. Results reported pertain to sample(s) as submitted and does not necessarily apply to other apparently identical or similar materials. This report is submitted for the exclusive use of the client to whom it is addressed. Any reproduction of this report or use of this Laboratory's name for advertising or publicity purposes without prior written authorization is prohibited. In addition, this report is not to be used to claim product endorsement by NVLAP, ELAP, or any agency of the U.S. Government. Where applicable, layers or "sub-samples" are reported and the Total Asbestos % represents the composite percentage of all sample layers.

ENCORP ENVIRONMENTAL MANAGEMENT AND SERVICES

16700 VALLEY VIEW AVE. STE. 100 LA MIRADA, CALIFORNIA 90638
 (714) 523-9811 · FAX (714) 523-9810 · MAIN@ENCORP.NET · WWW.ENCORP.NET

Client Name: Centinela Valley Union School District
 Client Address: 14901 S Inglewood Avenue
Lawndale, CA 90260
 Facility Name: Leuzinger HS
 Facility Address: 4118 W Rosecrans Avenue
Lawndale, CA 90260

Reference Batch Number: 048639
 Sampled Date: 4/2/2010
 Sampled By: FRANCISCO BARRAZA
 Analyzed By: RONNIE KENESON

Project Number: P10077 · C71
 Date Received: 4/2/2010
 Date Analyzed: 4/2/2010

LABORATORY TEST REPORT

BULK ASBESTOS FIBER ANALYSIS (PLM) EPA-600/R-93/116: Interim Method for the Determination of Asbestos in Bulk Insulation Samples

| Sample Number | Field/Client ID | SAMPLE DESCRIPTION | Sample Location/Activity | Color | Material | Friable or Non-Friable | Asbestos Type(%) | Non Asbestos (%) |
|---------------|-----------------|--------------------|--------------------------|-------|-----------|------------------------|------------------|------------------|
| 265698B | | | 10-2 | WHITE | MASTIC | NF | ND NONE DETECTED | 100% MATRIX |
| 265699A | | | 10-2 | BLUE | BASEBOARD | NF | ND NONE DETECTED | 100% MATRIX |
| 265699B | | | 10-2 | WHITE | MASTIC | NF | ND NONE DETECTED | 100% MATRIX |
| 265700A | | | 10-1 | BROWN | BASEBOARD | NF | ND NONE DETECTED | 100% MATRIX |
| 265700B | | | 10-1 | WHITE | MASTIC | NF | ND NONE DETECTED | 100% MATRIX |
| 265701A | | | 10-1 | BROWN | BASEBOARD | NF | ND NONE DETECTED | 100% MATRIX |
| 265701B | | | 10-1 | WHITE | MASTIC | NF | ND NONE DETECTED | 100% MATRIX |
| 265702A | | | 10-1 | BROWN | BASEBOARD | NF | ND NONE DETECTED | 100% MATRIX |
| 265702B | | | 10-1 | WHITE | MASTIC | NF | ND NONE DETECTED | 100% MATRIX |

-NOTES: ND=None Detected Asbestos is not quantifiable below the method detection limit of one (1) percent. Amphibole asbestos includes amosite, crocidolite, anthophyllite, tremolite and actinolite. (FR) = Friable, (NF) = Non-Friable. Condition of sample is as received by the laboratory. Our policy is to retain all samples for a period of thirty days. Accredited by the National Voluntary Laboratory Accreditation Program and Environmental Laboratory Certification for the specific scope of accreditation under NVLAP Lab Code 200878-0 and EL-AP certificate no. 2379. Results reported pertain to sample(s) as submitted and does not necessarily apply to other apparently identical or similar materials. This report is submitted for the exclusive use of the client to whom it is addressed. Any reproduction of this report or use of this Laboratory's name for advertising or publicity purposes without prior written authorization is prohibited. In addition, this report is not to be used to claim product endorsement by NVLAP, ELAP, or any agency of the U.S. Government. Where applicable, layers or "sub-samples" are reported and the Total Asbestos % represents the composite percentage of all sample layers.

ENCORP ENVIRONMENTAL MANAGEMENT AND SERVICES

16700 VALLEY VIEW AVE. STE. 100 LA MIRADA, CALIFORNIA 90638
 (714) 523-9811 · FAX (714) 523-9810 · MAIN@ENCORP.NET · WWW.ENCORP.NET

Client Name: Centinela Valley Union School District
 Client Address: 14901 S Inglewood Avenue
Lawndale, CA 90260
 Facility Name: Leuzinger HS
 Facility Address: 4118 W Rosecrans Avenue
Lawndale, CA 90260

Reference Batch Number: 048639
 Sampled Date: 4/2/2010
 Sampled By: FRANCISCO BARRAZA
 Analyzed By: RONNIE KENESON

Project Number: P10077 · C71
 Date Received: 4/2/2010
 Date Analyzed: 4/2/2010

LABORATORY TEST REPORT

BULK ASBESTOS FIBER ANALYSIS (PLM) EPA-600/R-93/116: Interim Method for the Determination of Asbestos in Bulk Insulation Samples

| Sample Number | Field/Client ID | Sample Location/Activity | Color | Material | Friable or Non-Friable | Asbestos Type(%) | Non Asbestos (%) |
|---------------|-----------------|--------------------------|-------|----------------------|------------------------|------------------|------------------|
| 265703A | | 10-5 | TAN | 9" x 9" FLOOR TILE | NF | 6% CHRYSOTILE | 94% MATRIX |
| 265703B | | 10-5 | BLACK | MASTIC | NF | 10% CHRYSOTILE | 90% MATRIX |
| 265704A | | 10-5 | TAN | 9" x 9" FLOOR TILE | NF | STOP POSITIVE | |
| 265704B | | 10-5 | BLACK | MASTIC | NF | STOP POSITIVE | |
| 265705A | | 10-5 | TAN | 9" x 9" FLOOR TILE | NF | STOP POSITIVE | |
| 265705B | | 10-5 | BLACK | MASTIC | NF | STOP POSITIVE | |
| 265706A | | 10-4 | BROWN | 12" x 12" FLOOR TILE | NF | ND NONE DETECTED | 100% MATRIX |
| 265706B | | 10-4 | BLACK | MASTIC | NF | 8% CHRYSOTILE | 92% MATRIX |
| 265707A | | 10-4 | BROWN | 12" x 12" FLOOR TILE | NF | ND NONE DETECTED | 100% MATRIX |

-NOTES: ND=None Detected. Asbestos is not quantifiable below the method detection limit of one (1) percent. Amphibole asbestos includes amosite, crocidolite, anthophyllite, tremolite and actinolite. (FR) = Friable, (NF) = Non-Friable. Condition of sample is as received by the laboratory. Our policy is to retain all samples for a period of thirty days. Accredited by the National Voluntary Laboratory Accreditation Program and Environmental Laboratory Certification for the specific scope of accreditation under NVLAP Lab Code 200878-0 and ELAP certificate no. 2379. Results reported pertain to sample(s) as submitted and does not necessarily apply to other apparently identical or similar materials. This report is submitted for the exclusive use of the client to whom it is addressed. Any reproduction of this report or use of this Laboratory's name for advertising or publicity purposes without prior written authorization is prohibited. In addition, this report is not to be used to claim product endorsement by NVLAP, ELAP, or any agency of the U.S. Government. Where applicable, layers or "sub-samples" are reported and the Total Asbestos % represents the composite percentage of all sample layers.

ENCORP ENVIRONMENTAL MANAGEMENT AND SERVICES

16700 VALLEY VIEW AVE. STE. 100 LA MIRADA, CALIFORNIA 90638
 (714) 523-9811 · FAX (714) 523-9810 · MAIN@ENCORP.NET · WWW.ENCORP.NET

Client Name: Centinela Valley Union School District
 Client Address: 14901 S Inglewood Avenue
Lawndale, CA 90260
 Facility Name: Leuzinger HS
 Facility Address: 4118 W Rosecrans Avenue
Lawndale, CA 90260

Reference Batch Number: 048639
 Sampled Date: 4/2/2010
 Sampled By: FRANCISCO BARRAZA
 Analyzed By: RONNIE KENSEN

Project Number: P10077 C71
 Date Received: 4/2/2010
 Date Analyzed: 4/2/2010

LABORATORY TEST REPORT

BULK ASBESTOS FIBER ANALYSIS (PLM) EPA-600/R-93/116: Interim Method for the Determination of Asbestos in Bulk Insulation Samples

| Sample Number | Field/Client ID | SAMPLE DESCRIPTION | | Friable or Non-Friable | Asbestos Type(%) | Non Asbestos (%) |
|---------------|-----------------|--------------------------|----------------------|------------------------|------------------|------------------|
| | | Sample Location/Activity | Material | | | |
| 265707B | 10-4 | BLACK | MASTIC | NF | STOP POSITIVE | |
| 265708A | 10-3 | BROWN | 12" x 12" FLOOR TILE | NF | ND NONE DETECTED | 100% MATRIX |
| 265708B | 10-3 | BLACK | MASTIC | NF | STOP POSITIVE | |
| 265709A | 10-4 | TAN | 12" x 12" FLOOR TILE | NF | ND NONE DETECTED | 100% MATRIX |
| 265709B | 10-4 | YELLOW | MASTIC | NF | ND NONE DETECTED | 100% MATRIX |
| 265710A | 10-4 | TAN | 12" x 12" FLOOR TILE | NF | ND NONE DETECTED | 100% MATRIX |
| 265710B | 10-4 | YELLOW | MASTIC | NF | ND NONE DETECTED | 100% MATRIX |
| 265711A | 10-3 | TAN | 12" x 12" FLOOR TILE | NF | ND NONE DETECTED | 100% MATRIX |
| 265711B | 10-3 | YELLOW | MASTIC | NF | ND NONE DETECTED | 100% MATRIX |

-NOTES: ND=None Detected Asbestos is not quantifiable below the method detection limit of one (1) percent. Amphibole asbestos includes amosite, crocidolite, anthophyllite, tremolite and actinolite. (FR) = Friable, (NF) = Non-Friable. Condition of sample is as received by the laboratory. Our policy is to retain all samples for a period of thirty days. Accredited by the National Voluntary Laboratory Accreditation Program and Environmental Laboratory Certification for the specific scope of accreditation under NVLAP Lab Code 200878-0 and ELAP certificate no. 2379. Results reported pertain to sample(s) as submitted and does not necessarily apply to other apparently identical or similar materials. This report is submitted for the exclusive use of the client to whom it is addressed. Any reproduction of this report or use of this Laboratory's name for advertising or publicity purposes without prior written authorization is prohibited. In addition, this report is not to be used to claim product endorsement by NVLAP, ELAP, or any agency of the U.S. Government. Where applicable, layers or "sub-samples" are reported and the Total Asbestos % represents the composite percentage of all sample layers.

ENCORP ENVIRONMENTAL MANAGEMENT AND SERVICES

16700 VALLEY VIEW AVE. STE. 100 LA MIRADA, CALIFORNIA 90638
 (714) 523-9811 · FAX (714) 523-9810 · MAIN@ENCORP.NET · WWW.ENCORP.NET

Client Name: Centinela Valley Union School District
 Client Address: 14901 S Inglewood Avenue
Lawndale, CA 90260
 Facility Name: Leuzinger HS
 Facility Address: 4118 W Rosecrans Avenue
Lawndale, CA 90260

Reference Batch Number: 048639
 Sampled Date: 4/2/2010
 Sampled By: FRANCISCO BARRAZA
 Analyzed By: RONNIE KENESON

Project Number: P10077 · C71
 Date Received: 4/2/2010
 Date Analyzed: 4/2/2010

LABORATORY TEST REPORT

BULK ASBESTOS FIBER ANALYSIS (PLM) EPA-600/R-93/116: Interim Method for the Determination of Asbestos in Bulk Insulation Samples

| Sample Number | Field/Client ID | Sample Location/Activity | Color | Material | Friable or Non-Friable | Asbestos Type(%) | Non Asbestos (%) |
|---------------|-----------------|---------------------------|-----------------|-------------------------|------------------------|--|------------------|
| 265712 | 10-4 | | GRAY | DUCT VIBRATION DAMPENER | NF | ND NONE DETECTED | 100% MATRIX |
| 265713 | 10-4 | | GRAY | DUCT VIBRATION DAMPENER | NF | ND NONE DETECTED | 100% MATRIX |
| 265714 | 10-4 | | GRAY | DUCT VIBRATION DAMPENER | NF | ND NONE DETECTED | 100% MATRIX |
| 265715 | | ABOVE CEILING TILE ROOM 1 | OFFWHITE/YELLOW | PIPE RUN INSULATION | FR | ND NONE DETECTED | 100% MATRIX |
| 265716 | | ABOVE CEILING TILE ROOM 1 | OFFWHITE/YELLOW | PIPE RUN INSULATION | FR | ND NONE DETECTED | 100% MATRIX |
| 265717 | | ABOVE CEILING TILE ROOM 1 | OFFWHITE/YELLOW | PIPE RUN INSULATION | FR | ND NONE DETECTED | 100% MATRIX |
| 265718 | | ABOVE CEILING TILE ROOM 1 | WHITE | TSI ELBOWS | FR | 20% AMOSITE 10 CHRYSOTILE 5% CROCIDOLITE | 65 MATRIX |
| 265719 | | ABOVE CEILING TILE ROOM 1 | WHITE | TSI ELBOWS | FR | STOP POSITIVE | |
| 265720 | | ABOVE CEILING TILE ROOM 1 | WHITE | TSI ELBOWS | FR | STOP POSITIVE | |

NOTES: ND=None Detected Asbestos is not quantifiable below the method detection limit of one (1) percent. Amphibole asbestos includes amosite, crocidolite, anthophyllite, tremolite and actinolite. (FR) = Friable, (NF) = Non-Friable. Condition of sample is as received by the laboratory. Our policy is to retain all samples for a period of thirty days. Accredited by the National Voluntary Laboratory Accreditation Program and Environmental Laboratory Certification for the specific scope of accreditation under NVLAP Lab Code 200878-0 and ELAP certificate no. 2379. Results reported pertain to sample(s) as submitted and does not necessarily apply to other apparently identical or similar materials. This report is submitted for the exclusive use of the client to whom it is addressed. Any reproduction of this report or use of this Laboratory's name for advertising or publicity purposes without prior written authorization is prohibited. In addition, this report is not to be used to claim product endorsement by NVLAP, ELAP, or any agency of the U.S. Government. Where applicable, layers or "sub-samples" are reported and the Total Asbestos % represents the composite percentage of all sample layers.

ENCORP ENVIRONMENTAL MANAGEMENT AND SERVICES

16700 VALLEY VIEW AVE. STE. 100 LA MIRADA, CALIFORNIA 90638
 (714) 523-9811 · FAX (714) 523-9810 · MAIN@ENCORP.NET · WWW.ENCORP.NET

Client Name: Centinela Valley Union School District
 Client Address: 14901 S Inglenood Avenue
Lawndale, CA 90260
 Facility Name: Leuzinger HS
 Facility Address: 4118 W Rosecrans Avenue
Lawndale, CA 90260

Reference Batch Number: 048639 Project Number: P10077 · C71
 Sampled Date: 4/2/2010 Date Received: 4/2/2010
 Sampled By: FRANCISCO BARRAZA Date Analyzed: 4/2/2010
 Analyzed By: RONNIE KENESON

LABORATORY TEST REPORT

BULK ASBESTOS FIBER ANALYSIS (PLM) EPA-600/R-93/116: Interim Method for the Determination of Asbestos In Bulk Insulation Samples

| Sample Number | Field/Client ID | SAMPLE DESCRIPTION | Sample Location/Activity | Color | Material | Friable or Non-Friable | Asbestos Type(%) | Non Asbestos (%) |
|---------------|-----------------|--------------------|--------------------------|-------|----------|------------------------|------------------|------------------|
|---------------|-----------------|--------------------|--------------------------|-------|----------|------------------------|------------------|------------------|

Ronnie Keneson

APPROVED SIGNATURE:

-NOTES: ND=None Detected Asbestos is not quantifiable below the method detection limit of one (1) percent. Amphibole asbestos includes amosite, crocidolite, tremolite and actinolite. (FR) = Friable, (NF) = Non-Friable. Condition of sample is as received by the laboratory. Our policy is to retain all samples for a period of thirty days. Accredited by the National Voluntary Laboratory Accreditation Program and Environmental Laboratory Certification for the specific scope of accreditation under NVLAP Lab Code 200878-0 and ELAP certificate no. 2379. Results reported pertain to sample(s) as submitted and does not necessarily apply to other apparently identical or similar materials. This report is submitted for the exclusive use of the client to whom it is addressed. Any reproduction of this report or use of this Laboratory's name for advertising or publicity purposes without prior written authorization is prohibited. In addition, this report is not to be used to claim product endorsement by NVLAP, ELAP, or any agency of the U.S. Government. Where applicable, layers or "sub-samples" are reported and the Total Asbestos % represents the composite percentage of all sample layers.

CLIENT: Centinela Valley Union School Dist. DATE: 4/21/10 PAGE: 3 OF 4
 JOB NO: PL0076271 INSPECTORS: Francisco Barraza
 LOCATION: Leuzinger HS

| SAMPLE NO. | LABID # | SAMPLE LOCATION | MATERIAL DESCRIPTION | CONDITION | QUANTITY | % ASBESTOS |
|------------|---------|--------------------------|---------------------------|-----------|----------|-------------------|
| 1. | 265685 | Roof bldg - 10 | Roofing | G | 1.100g | Black N/A |
| 2. | 265686 | | | | | |
| 3. | 265687 | | | | | |
| 4. | 265688 | Roof bldg - 10 | penetration mastic | G | 100g | Black/gray N/A |
| 5. | 265689 | | | | | |
| 6. | 265690 | | | | | |
| 7. | 265691 | Bldg-10 exterior windows | window putty | D | 400g | TAN N/A |
| 8. | 265692 | | | | | |
| 9. | 265693 | | | | | |
| 10. | 265694 | 10-7 | 12x12 tan floor tile glue | D | 400g | TAN/Yellowish N/A |

ABBREVIATIONS:

| | | |
|----------------------------------|----------------------------|--------------------|
| TYPES OF MATERIALS: | CONDITION: | OTHER: |
| S = Surface Material | G = Good | S.F. = Square Feet |
| TSI = Thermal Systems Insulation | D = Damaged | L.F. = Linear Feet |
| M = Miscellaneous Material | SD = Significantly Damaged | |

Comments/special instructions:

CHAIN OF CUSTODY

Sampled by: Francisco Barraza Date/Time: 4/21/10
 Sampled by: _____ Date/Time: _____
 Received by: _____ Date/Time: _____

CLIENT: Centinela Valley Union School Dist DATE: 4/2/10 PAGE: 2 OF 4
 JOB NO: 110077.571 INSPECTORS: Francisco Barroza
 LOCATION: Leuzinger HS

| SAMPLE NO. | LAB ID # | SAMPLE LOCATION | MATERIAL DESCRIPTION | CONDITION | QUANTITY | % ASBESTOS |
|------------|----------|-----------------|-----------------------------|-----------|--------------------|---|
| 11. | 265695 | 1 | ↓ | ↓ | ↓ | ↓ |
| 12. | 265696 | 10-2 | ↓ | ↓ | ↓ | ↓ |
| 13. | 265697 | 10-2 | Blue 4 inch baseboard | D | 250 cf | Blue Baseboard M/A white mastic |
| 14. | 265698 | ↓ | ↓ | ↓ | ↓ | ↓ |
| 15. | 265699 | ↓ | ↓ | ↓ | ↓ | ↓ |
| 16. | 265700 | 10-2 | Brown baseboard | D | 240 cf | Brown Baseboard M/A white mastic |
| 17. | 265701 | ↓ | ↓ | ↓ | ↓ | ↓ |
| 18. | 265702 | ↓ | ↓ | ↓ | ↓ | ↓ |
| 19. | 265703 | 10-5 | Coq tan floor tile + mastic | D | 1200 sf | M/A w/ 6% Chrysotile Brown Mastic 10% Chrysotile |
| 20. | 265704 | 1 | ↓ | ↓ | ↓ | ⊕ Stop |

ABBREVIATIONS:
 S = Surface Material
 TSI = Thermal Systems Insulation
 M = Miscellaneous Material

OTHER:
 S.F. = Square Feet
 L.F. = Linear Feet

CONDITION:
 G = Good
 D = Damaged
 SD = Significantly Damaged

Comments/special instructions:

CHAIN OF CUSTODY

Sampled by: Francisco Barroza Date/Time: 4/2/10
 Sampled by: _____ Date/Time: _____
 Received by: _____ Date/Time: _____

ENCORP

CLIENT: Centinela Valley Union School District DATE: 4/2/10 PAGE: 3 OF 4
 JOB NO: 910071.01 INSPECTORS: Francisco Barrera
 LOCATION: Levinger HS

| SAMPLE NO. | LAB ID # | SAMPLE LOCATION | MATERIAL DESCRIPTION | CONDITION | QUANTITY | % ASBESTOS |
|------------|----------|-----------------|---|-----------|----------|---|
| 21. | 265705 | ↓ | ↓ | + | ↓ | (+) Stop |
| 22. | 265706 | 10-4 | 12x12 dark brown tile + mastic | D | 800sf | Beige floor - HCP MD Black mastic grouting - ASB |
| 23. | 265707 | | ↓ | ↓ | ↓ | FT N/D |
| 24. | 265708 | 10-3 | ↓ | ↓ | ↓ | Mastic (+) Stop |
| 25. | 265709 | 10-4 | 12x12 tan floor tile + dark speckles mastic | D | 1000sf | FT N/D Mastic (+) Stop |
| 26. | 265710 | | ↓ | ↓ | ↓ | TAN FT MD yellow-mastic N/D |
| 27. | 265711 | 10-3 | ↓ | ↓ | ↓ | ↓ |
| 28. | 265712 | 10-4 | Dict vibration Damper | G | 20 cf | Gray NIP |
| 29. | 265713 | | ↓ | ↓ | ↓ | ↓ |
| 30. | 265714 | | ↓ | ↓ | ↓ | ↓ |

ABBREVIATIONS

TYPES OF MATERIALS:
 S = Surface Material
 TSI = Thermal Systems Insulation
 M = Miscellaneous Material

CONDITION:
 G = Good
 D = Damaged
 SD = Significantly Damaged

OTHER:
 S.F. = Square Feet
 L.F. = Linear Feet

CHAIN OF CUSTODY

Sampled by: Francisco Barrera Date/Time: 4/2/10
 Sampled by: Francisco Barrera Date/Time: 4/2/10
 Received by: _____ Date/Time: _____

Comments/Special Instructions: _____

ENCORP Laboratory Services · 16700 Valley View Avenue, Suite 100 · La Mirada · California 90638
 (714) 523-9811 Fax (714) 523-9810

CLIENT: Centinela valley union pk school dist DATE: 4/2/10 PAGE: 4 OF 4
 JOB NO: P10077.C71
 LOCATION: Levinger HS INSPECTORS: Francisco Barrera

| SAMPLE NO. | LAB ID # | SAMPLE LOCATION | MATERIAL DESCRIPTION | CONDITION | QUANTITY | % ASBESTOS |
|------------|----------|--------------------------------|-----------------------------------|-----------|--------------|---|
| 31. | 265715 | above ceiling tile / Room 1 | pipe run insulation fiberglass | G | 200 lb | off white / yellow N/A |
| 32. | 265716 | | | ↓ | | |
| 33. | 265717 | | | ↓ | | |
| 34. | 265718 | | 1st elbows | G | 30 elbows | Asbestos 20% Amphibole 10% Chrysotile 5% Crocidolite |
| 35. | 265719 | | | ↓ | | |
| 36. | 265720 | | | ↓ | | ⊕ stop |
| 37. | | | | | | ⊕ stop |
| 38. | | | | | | |
| 39. | | | | | | |
| 40. | | | | | | |

ABBREVIATIONS:
 S = Surface Material
 ISI = Thermal Systems Insulation
 M = Miscellaneous Material

OTHER:
 S.F. = Square Feet
 L.F. = Linear Feet

CONDITION:
 G = Good
 D = Damaged
 SD = Significantly Damaged

CHAIN OF CUSTODY:
 Sampled by: Francisco Barrera Date/Time: 4/2/10
 Sampled by: _____ Date/Time: _____
 Received by: _____ Date/Time: _____

Comments/Special Instructions:

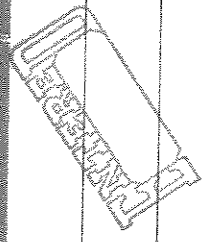

HOMOGENEOUS MATERIALS INSPECTION FORM

Date: 4/2/10 Job Name: Leuzinger HS Project # P10077.C71
 Project Address: 4118 W Rosecrans Avenue Laundale CA 90260
 Inspector(s): Francisco Barraza Page: 1 of 3

| Material Description | Locations | Individual Sq Ft | Total Sq Ft | Condition | Qty of Samples | Sample #'s |
|--|--|------------------|----------------------|-----------|----------------|-------------------------------|
| Roofing | BIDG-10 Roof | | 1100 SF | G | 3 | 1 2 3 |
| Penetration | BIDG-10 Roof | | 180 SF | G | 3 | 10 4 11 5 12 6 |
| transite | NA | | | | | |
| HVAC mastic | NA | | | | | |
| Window putty | BIDG 10 - exterior windows, | | 400 SF Putty only | D | 3 | 13 7 14 8 15 9 |
| 12x12 tan floor tile multiple speckles | Security-200 SF 10-2-1600 SF 10-1-500 SF 10-8-600 SF 10-3-500 SF | | 4000 SF | D | 3 | 16 17 10 18 11 12 |
| Blue 4 inch baseboard | Security-40 SF 10-2-200 SF | | 250 SF | D | 3 | 11 3 20 14 21 15 |

HOMOGENEOUS MATERIALS INSPECTION FORM

Date: 4/2/10 Job Name: Leuzinger HS Project # P10071.C71
 Project Address: 4118 W Rosecrans Avenue Laundale CA 90260
 Inspector(s): Francisco Barraza Page: 2 of 3

| Material Description | Locations | Individual Sq Ft | Total Sq Ft | Condition | Qty of Samples | Sample #'s |
|---|--|------------------|-------------|-----------|----------------|-------------------------------|
| 2x4 Brown fisher baseboard ceiling tile panels | 10-1 - 120 lf 10-8 - 120. | | 240 lf | D | 3 | 22 16 23 17 24 18 |
| axel tan floor tile + mastic. | 10-5 - 1200. | | 1200 sf | D | 3 | 25 19 26 20 27 21 |
| 12x12 Dark brown tile + mastic | 10-4 - 200 10-3 - 500 | | 800 sf | D | 3 | 28 29 30 22 23 24 |
| 12x12 tan floor tile - Dark speckles + mastic | 10-4 - 500 sf. 10-3 - 500 sf | | 1000 sf | D G | 3 | 31 25 32 33 26 27 |
| ducting vibration Dampener | 10-4 10 sf 10-3 10 sf | | 10 sf | G | 3 | 34 28 35 29 36 30 |
| Chalk board | 10-4 | | | | | |
| Pipe Run insulation | 10-1 Above ceiling 10-2 tiles 10-8 | | 2000 lf | G | 3 | 31 32 33 |

↑ N

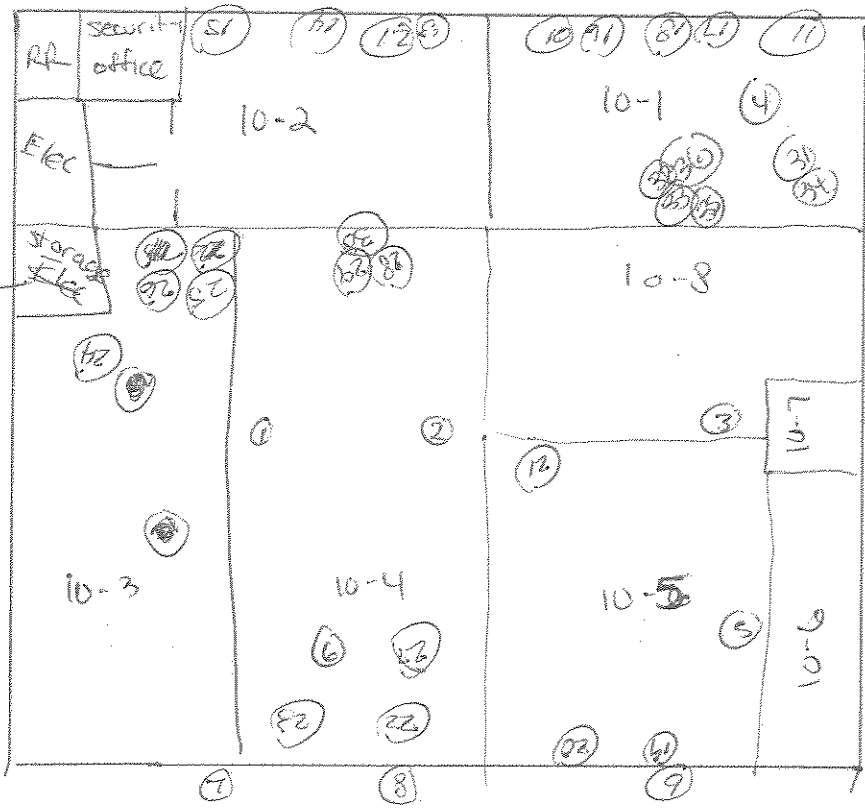

only teacher has keys

Horiz mat
 200 FLT
 7 measury
 1 pint freon
 150 pcs high
 balles+

DESCRIPTION: B100-16
 JOB NAME: Leuzinger HS
 JOB NUMBER: P10011071
 DRAWN BY: Francisco Barrera

DATE: 4 / 2 / 10

ENCORP
 16700 Valley View Ave., Suite 100
 La Mirada, CA 90638
 (714) 523-9811 FAX(714) 523-9810

ENCORP ENVIRONMENTAL MANAGEMENT AND SERVICES

16700 VALLEY VIEW AVE. STE. 100 LA MIRADA, CALIFORNIA 90638
 (714) 523-9811 · FAX (714) 523-9810 · MAIN@ENCORP.NET · WWW.ENCORP.NET

Client Name: Centinel Valley Union School District
 Client Address: 14901 S Inglewood Avenue
Lawndale, CA 90260
 Facility Name: Leuzinger HS
 Facility Address: 4118 W Rosecrans Avenue
Lawndale, CA 90260

Reference Batch Number: 048614 Project Number: P10077 · C71
 Sampled Date: 4/8/2010 Date Received: 4/8/2010
 Sampled By: FRANCISCO BARRAZA Date Analyzed: 4/8/2010
 Analyzed By: RONNIE KENESON

LABORATORY TEST REPORT

BULK ASBESTOS FIBER ANALYSIS (PLM) EPA-600/R-93/116: Interim Method for the Determination of Asbestos In Bulk Insulation Samples

SAMPLE DESCRIPTION

| Sample Number | Field/ Client ID | Sample Location/Activity | Color | Material | Friable or Non-Friable | Asbestos Type(%) | Non Asbestos (%) |
|---------------|------------------|--------------------------|-------|--------------------|------------------------|------------------|------------------|
| 265179 | | BLDG. 1 ROOF | BLACK | ROOFING | NF | ND NONE DETECTED | 100% MATRIX |
| 265180 | | BLDG. 1 ROOF | BLACK | ROOFING | NF | ND NONE DETECTED | 100% MATRIX |
| 265181 | | BLDG. 1 ROOF | BLACK | ROOFING | NF | ND NONE DETECTED | 100% MATRIX |
| 265182 | | BLDG. 1 ROOF | BLACK | PENETRATION MASTIC | NF | 4% CHRYSOTILE | 96% MATRIX |
| 265183 | | BLDG. 1 ROOF | BLACK | PENETRATION MASTIC | NF | STOP POSITIVE | |
| 265184 | | BLDG. 1 ROOF | BLACK | PENETRATION MASTIC | NF | STOP POSITIVE | |
| 265185 | | BLDG. 1 ROOF | BLACK | FLASHING MASTIC | NF | 6% CHRYSOTILE | 94% MATRIX |
| 265186 | | BLDG. 1 ROOF | BLACK | FLASHING MASTIC | NF | STOP POSITIVE | |
| 265187 | | BLDG. 1 ROOF | BLACK | FLASHING MASTIC | NF | STOP POSITIVE | |

NOTES: ND= None Detected Asbestos is not quantifiable below the method detection limit of one (1) percent. Amphibole asbestos includes amosite, crocidolite, anthophyllite, tremolite and actinolite. (FR) = Friable, (NF) = Non-Friable. Condition of sample is as received by the laboratory. Our policy is to retain all samples for a period of thirty days. Accredited by the National Voluntary Laboratory Accreditation Program and Environmental Laboratory Certification for the specific scope of accreditation under NVLAP Lab Code 200878-0 and ELAP certificate no. 2379. Results reported pertain to sample(s) as submitted and does not necessarily apply to other apparently identical or similar materials. This report is submitted for the exclusive use of the client to whom it is addressed. Any reproduction of this report or use of this Laboratory's name for advertising or publicity purposes without prior written authorization is prohibited. In addition, this report is not to be used to claim product endorsement by NVLAP, ELAP, or any agency of the U.S. Government. Where applicable, layers or "sub-samples" are reported and the Total Asbestos % represents the composite percentage of all sample layers.

ENCORP ENVIRONMENTAL MANAGEMENT AND SERVICES

16700 VALLEY VIEW AVE, STE. 100 LA MIRADA, CALIFORNIA 90638
 (714) 523-9811 · FAX (714) 523-9810 · MAIN@ENCORP.NET · WWW.ENCORP.NET

Client Name: Centinela Valley Union School District
 Client Address: 14901 S Inglewood Avenue
Lawndale, CA 90260
 Facility Name: Leuzinger HS
 Facility Address: 4118 W Rosecrans Avenue
Lawndale, CA 90260

Reference Batch Number: 048614
 Sampled Date: 4/8/2010
 Sampled By: FRANCISCO BARRAZA
 Analyzed By: RONNIE KENESON

Project Number: P10077 · C71
 Date Received: 4/8/2010
 Date Analyzed: 4/8/2010

LABORATORY TEST REPORT BULK ASBESTOS FIBER ANALYSIS (PLM) EPA-600/R-93/116: Interim Method for the Determination of Asbestos in Bulk Insulation Samples

SAMPLE DESCRIPTION

| Sample Number | Field/ Client ID | Sample Location/Activity | Color | Material | Friable or Non-Friable | Asbestos Type(%) | Non Asbestos (%) |
|---------------|------------------|--------------------------|-------|----------|------------------------|------------------|------------------|
| 265188A | | ELEVATOR SHAFT EXTERIOR | WHITE | STUCCO | FR | ND NONE DETECTED | 100% MATRIX |
| 265188B | | ELEVATOR SHAFT EXTERIOR | GRAY | PLASTER | FR | ND NONE DETECTED | 100% MATRIX |
| 265189A | | ELEVATOR SHAFT EXTERIOR | WHITE | STUCCO | FR | ND NONE DETECTED | 100% MATRIX |
| 265189B | | ELEVATOR SHAFT EXTERIOR | GRAY | PLASTER | FR | ND NONE DETECTED | 100% MATRIX |
| 265190A | | ELEVATOR SHAFT EXTERIOR | WHITE | STUCCO | FR | ND NONE DETECTED | 100% MATRIX |
| 265190B | | ELEVATOR SHAFT EXTERIOR | GRAY | PLASTER | FR | ND NONE DETECTED | 100% MATRIX |
| 265191A | | ELEVATOR SHAFT EXTERIOR | WHITE | STUCCO | FR | ND NONE DETECTED | 100% MATRIX |
| 265191B | | ELEVATOR SHAFT EXTERIOR | GRAY | PLASTER | FR | ND NONE DETECTED | 100% MATRIX |
| 265192A | | ELEVATOR SHAFT EXTERIOR | WHITE | STUCCO | FR | ND NONE DETECTED | 100% MATRIX |

NOTES: ND=None Detected Asbestos is not quantifiable below the method detection limit of one (1) percent. Amphibole asbestos includes anasite, crocidolite, anthophyllite, tremolite and actinolite. (FR) = Friable. (NF) = Non-Friable. Condition of sample is as received by the laboratory. Our policy is to retain all samples for a period of thirty days. Accredited by the National Voluntary Laboratory Accreditation Program and Environmental Laboratory Certification for the specific scope of accreditation under NVLAP Lab Code 200878-0 and ELAP certificate no. 2379. Results reported pertain to sample(s) as submitted and does not necessarily apply to other apparently identical or similar materials. This report is submitted for the exclusive use of the client to whom it is addressed. Any reproduction of this report or use of this Laboratory's name for advertising or publicity purposes without prior written authorization is prohibited. In addition, this report is not to be used to claim product endorsement by NVLAP, ELAP, or any agency of the U.S. Government. Where applicable, layers or "sub-samples" are reported and the Total Asbestos % represents the composite percentage of all sample layers.

ENCORP ENVIRONMENTAL MANAGEMENT AND SERVICES

16700 VALLEY VIEW AVE, STE. 100 LA MIRADA, CALIFORNIA 90638
 (714) 523-9811 · FAX (714) 523-9810 · MAIN@ENCORP.NET · WWW.ENCORP.NET

Client Name: Centinela Valley Union School District
 Client Address: 14901 S Inglewood Avenue
Lawndale, CA 90260
 Facility Name: Leuzinger HS
 Facility Address: 4118 W Rosecrans Avenue
Lawndale, CA 90260

Reference Batch Number: 048614
 Sampled Date: 4/8/2010
 Sampled By: FRANCISCO BARRAZA
 Analyzed By: RONNIE KENESON

Project Number: P10077 · C71
 Date Received: 4/8/2010
 Date Analyzed: 4/8/2010

LABORATORY TEST REPORT

BULK ASBESTOS FIBER ANALYSIS (PLM) EPA-600/R-93/116: Interim Method for the Determination of Asbestos in Bulk Insulation Samples

| Sample Number | Field/ Client ID | SAMPLE DESCRIPTION | | Friable or Non-Friable | Asbestos Type(%) | Non Asbestos (%) |
|---------------|------------------|--------------------------|--------------|------------------------|------------------|------------------|
| | | Sample Location/Activity | Material | | | |
| 265192B | | ELEVATOR SHAFT EXTERIOR | PLASTER | FR | ND NONE DETECTED | 100% MATRIX |
| 265193 | | BLDG. 1 EXTERIOR | WINDOW PUTTY | NF | 2% CHRYSOTILE | 98% MATRIX |
| 265194 | | BLDG. 1 EXTERIOR | WINDOW PUTTY | NF | STOP POSITIVE | |
| 265195 | | BLDG. 1 EXTERIOR | WINDOW PUTTY | NF | STOP POSITIVE | |
| 265196A | | ROOM 119 | FLOOR TILE | NF | ND NONE DETECTED | 100% MATRIX |
| 265196B | | ROOM 119 | MASTIC | NF | ND NONE DETECTED | 100% MATRIX |
| 265197A | | ROOM 119 | FLOOR TILE | NF | ND NONE DETECTED | 100% MATRIX |
| 265197B | | ROOM 119 | MASTIC | NF | ND NONE DETECTED | 100% MATRIX |
| 265198A | | ROOM 119 | FLOOR TILE | NF | ND NONE DETECTED | 100% MATRIX |

NOTES: ND=None Detected. Asbestos is not quantifiable below the method detection limit of one (1) percent. Amphibole asbestos includes amosite, crocidolite, anthophyllite, tremolite and actinolite. (FR) = Friable, (NF) = Non-Friable. Condition of sample is as received by the laboratory. Our policy is to retain all samples for a period of thirty days. Accredited by the National Voluntary Laboratory Accreditation Program and Environmental Laboratory Certification for the specific scope of accreditation under NVLAP Lab Code 200878-0 and ELAP certificate no. 2379. Results reported pertain to sample(s) as submitted and does not necessarily apply to other apparently identical or similar materials. This report is submitted for the exclusive use of the client to whom it is addressed. Any reproduction of this report or use of this Laboratory's name for advertising or publicity purposes without prior written authorization is prohibited. In addition, this report is not to be used to claim product endorsement by NVLAP, ELAP, or any agency of the U.S. Government. Where applicable, layers or "sub-samples" are reported and the Total Asbestos % represents the composite percentage of all sample layers.

ENCORP ENVIRONMENTAL MANAGEMENT AND SERVICES

16700 VALLEY VIEW AVE. STE. 100 LA MIRADA, CALIFORNIA 90638
 (714) 523-9811 · FAX (714) 523-9810 · MAIN@ENCORP.NET · WWW.ENCORP.NET

Client Name: Centinela Valley Union School District Reference Batch Number: 048614 Project Number: P10077 · C71
 Client Address: 14901 S. Inglewood Avenue Sampled Date: 4/8/2010 Date Received: 4/8/2010
Lawndale, CA 90260 Sampled By: FRANCISCO BARRAZA Date Analyzed: 4/8/2010
 Facility Name: Leuzinger HS Analyzed By: RONNIE KENESON

LABORATORY TEST REPORT

BULK ASBESTOS FIBER ANALYSIS (PLM) EPA-600/R-93/116: Interim Method for the Determination of Asbestos In Bulk Insulation Samples

| Sample Number | Field/ Client ID | SAMPLE DESCRIPTION | | Friable or Non-Friable | Asbestos Type(%) | Non Asbestos (%) |
|---------------|------------------|--|--------|------------------------|------------------|------------------|
| | | Sample Location/Activity | Color | | | |
| 265198B | | ROOM 119 | YELLOW | NF | ND NONE DETECTED | 100% MATRIX |
| 265199A | | ROOM 115 | GRAY | NF | ND NONE DETECTED | 100% MATRIX |
| 265199B | | ROOM 115 | BROWN | NF | 4% CHRYSOTILE | 96% MATRIX |
| 265200A | | ROOM 115 | GRAY | NF | ND NONE DETECTED | 100% MATRIX |
| 265200B | | ROOM 115 | BROWN | NF | STOP POSITIVE | |
| 265201A | | ROOM 115 | GRAY | NF | ND NONE DETECTED | 100% MATRIX |
| 265201B | | ROOM 115 | BROWN | NF | STOP POSITIVE | |
| 265202 | | AUDITORIUM BASEMENT GIRL'S DRESSING ROOM | BLACK | NF | 10% CHRYSOTILE | 90% MATRIX |
| 265203 | | AUDITORIUM BASEMENT GIRL'S DRESSING ROOM | BLACK | NF | STOP POSITIVE | |

-NOTES: ND=None Detected Asbestos is not quantifiable below the method detection limit of one (1) percent. Amphibole asbestos includes amosite, crocidolite, anthophyllite, tremolite and actinolite. (FR) = Friable, (NF) = Non-Friable. Condition of sample is as received by the laboratory. Our policy is to retain all samples for a period of thirty days. Accredited by the National Voluntary Laboratory Accreditation Program and Environmental Laboratory Certification for the specific scope of accreditation under NVLAP Lab Code 200878-0 and ELAP certificate no. 2379. Results reported pertain to sample(s) as submitted and does not necessarily apply to other apparently identical or similar materials. This report is submitted for the exclusive use of the client to whom it is addressed. Any reproduction of this report or use of this Laboratory's name for advertising or publicity purposes without prior written authorization is prohibited. In addition, this report is not to be used to claim product endorsement by NVLAP, ELAP, or any agency of the U.S. Government. Where applicable, layers or "sub-samples" are reported and the Total Asbestos % represents the composite percentage of all sample layers.

ENCORP ENVIRONMENTAL MANAGEMENT AND SERVICES

16700 VALLEY VIEW AVE. STE. 100 LA MIRADA, CALIFORNIA 90638
 (714) 523-9811 · FAX (714) 523-9810 · MAIN@ENCORP.NET · WWW.ENCORP.NET

Client Name: Centinela Valley Union School District
 Client Address: 14901 S Inglewood Avenue
Lawndale, CA 90260
 Facility Name: Leuzinger HS
 Facility Address: 4118 W Rosecrans Avenue
Lawndale, CA 90260

Reference Batch Number: 048614
 Sampled Date: 4/8/2010
 Sampled By: FRANCISCO BARRAZA
 Analyzed By: RONNIE KENESON

Project Number: P10077 · C71
 Date Received: 4/8/2010
 Date Analyzed: 4/8/2010

LABORATORY TEST REPORT

BULK ASBESTOS FIBER ANALYSIS (PLM) EPA-600/R-93/116: Interim Method for the Determination of Asbestos in Bulk Insulation Samples

SAMPLE DESCRIPTION

| Sample Number | Field/Client ID | Sample Location/Activity | Color | Material | Friable or Non-Friable | Asbestos Type(%) | Non Asbestos (%) |
|---------------|-----------------|--|--------|--------------------|------------------------|------------------|------------------|
| 265204 | | AUDITORIUM BASEMENT GIRL'S DRESSING ROOM | BLACK | MIRROR MASTIC | NF | STOP POSITIVE | 100% MATRIX |
| 265205A | | 1ST FLOOR HALLWAY | WHITE | 9" x 9" FLOOR TILE | NF | ND NONE DETECTED | 100% MATRIX |
| 265205B | | 1ST FLOOR HALLWAY | YELLOW | MASTIC | NF | ND NONE DETECTED | 100% MATRIX |
| 265206A | | 1ST FLOOR HALLWAY | WHITE | 9" x 9" FLOOR TILE | NF | ND NONE DETECTED | 100% MATRIX |
| 265206B | | 1ST FLOOR HALLWAY | YELLOW | MASTIC | NF | ND NONE DETECTED | 100% MATRIX |
| 265207A | | 1ST FLOOR HALLWAY | WHITE | 9" x 9" FLOOR TILE | NF | ND NONE DETECTED | 100% MATRIX |
| 265207B | | 1ST FLOOR HALLWAY | YELLOW | MASTIC | NF | ND NONE DETECTED | 100% MATRIX |
| 265208A | | 2ND FLOOR STAIRCASE | GRAY | RUBBER | NF | ND NONE DETECTED | 100% MATRIX |
| 265208B | | 2ND FLOOR STAIRCASE | BROWN | MASTIC | NF | 4% CHRYSOTILE | 96% MATRIX |

NOTES: ND= None Detected Asbestos is not quantifiable below the method detection limit of one (1) percent. Amphibole asbestos includes amosite, crocidolite, anthophyllite, tremolite and actinolite. (FR) = Friable, (NF) = Non-Friable. Condition of sample is as received by the laboratory. Our policy is to retain all samples for a period of thirty days. Accredited by the National Voluntary Laboratory Accreditation Program and Environmental Laboratory Certification for the specific scope of accreditation under NVLAP Lab Code 200878-0 and ELAP certificate no. 2379. Results reported pertain to sample(s) as submitted and does not necessarily apply to other apparently identical or similar materials. This report is submitted for the exclusive use of the client to whom it is addressed. Any reproduction of this report or use of this Laboratory's name for advertising or publicity purposes without prior written authorization is prohibited. In addition, this report is not to be used to claim product endorsement by NVLAP, ELAP, or any agency of the U.S. Government. Where applicable, layers or "sub-samples" are reported and the Total Asbestos % represents the composite percentage of all sample layers.

ENCORP ENVIRONMENTAL MANAGEMENT AND SERVICES

16700 VALLEY VIEW AVE. STE. 100 LA MIRADA, CALIFORNIA 90638
 (714) 523-9811 · FAX (714) 523-9810 · MAIN@ENCORP.NET · WWW.ENCORP.NET

Client Name: Centinel Valley Union School District
 Client Address: 14901 S Ingleswood Avenue
Lawndale, CA 90260
 Facility Name: Leuzinger HS
 Facility Address: 4118 W Rosecrans Avenue
Lawndale, CA 90260

Reference Batch Number: 048614 Project Number: P10077 · C71
 Sampled Date: 4/8/2010 Date Received: 4/8/2010
 Sampled By: FRANCISCO BARRAZA Date Analyzed: 4/8/2010
 Analyzed By: RONNIE KENESON

LABORATORY TEST REPORT

BULK ASBESTOS FIBER ANALYSIS (PLM) EPA-600/R-93/116: Interim Method for the Determination of Asbestos in Bulk Insulation Samples

| Sample Number | Field/Client ID | SAMPLE DESCRIPTION | | Friable or Non-Friable | Asbestos Type(%) | Non Asbestos (%) |
|---------------|-----------------|--------------------------|--------|------------------------|------------------|------------------|
| | | Sample Location/Activity | Color | | | |
| 265209A | | 2ND FLOOR STAIRCASE | GRAY | NF | ND NONE DETECTED | 100% MATRIX |
| 265209B | | 2ND FLOOR STAIRCASE | BROWN | NF | STOP POSITIVE | |
| 265210A | | 2ND FLOOR STAIRCASE | GRAY | NF | ND NONE DETECTED | 100% MATRIX |
| 265210B | | 2ND FLOOR STAIRCASE | BROWN | NF | STOP POSITIVE | |
| 265211A | | ROOM 210 | TAN | NF | ND NONE DETECTED | 100% MATRIX |
| 265211B | | ROOM 210 | YELLOW | NF | ND NONE DETECTED | 100% MATRIX |
| 265212A | | ROOM 210 | TAN | NF | ND NONE DETECTED | 100% MATRIX |
| 265212B | | ROOM 210 | YELLOW | NF | ND NONE DETECTED | 100% MATRIX |
| 265213A | | ROOM 210 | TAN | NF | ND NONE DETECTED | 100% MATRIX |

-NOTES: NP=Note Detected Asbestos is not quantifiable below the method detection limit of one (1) percent. Amphibole asbestos includes amosite, crocidolite, anthophyllite, tremolite and actinolite. (FR) = Friable, (NF) = Non-Friable. Condition of sample is as received by the laboratory. Our policy is to retain all samples for a period of thirty days. Accredited by the National Voluntary Laboratory Accreditation Program and Environmental Laboratory Certification for the specific scope of accreditation under NVLAP Lab Code 200878-0 and ELAP certificate no. 2379. Results reported pertain to sample(s) as submitted and does not necessarily apply to other apparently identical or similar materials. This report is submitted for the exclusive use of the client to whom it is addressed. Any reproduction of this report or use of this Laboratory's name for advertising or publicity purposes without prior written authorization is prohibited. In addition, this report is not to be used to claim product endorsement by NVLAP, ELAP, or any agency of the U.S. Government. Where applicable, layers or "sub-samples" are reported and the Total Asbestos % represents the composite percentage of all sample layers.

ENCORP ENVIRONMENTAL MANAGEMENT AND SERVICES

16700 VALLEY VIEW AVE. STE. 100 LA MIRADA, CALIFORNIA 90638
 (714) 523-9811 · FAX (714) 523-9810 · MAIN@ENCORP.NET · WWW.ENCORP.NET

Client Name: Centinela Valley Union School District
 Client Address: 14901 S. Inglewood Avenue
Lawndale, CA 90260
 Facility Name: Leuzinger HS
 Facility Address: 4118 W. Rosecrans Avenue
Lawndale, CA 90260

Reference Batch Number: 048614
 Sampled Date: 4/8/2010
 Analyzed By: FRANCISCO BARRAZA
 Analyzed By: RONNIE KENESON

Project Number: P10077 · C71
 Date Received: 4/8/2010
 Date Analyzed: 4/8/2010

LABORATORY TEST REPORT

BULK ASBESTOS FIBER ANALYSIS (PLM) EPA-600/R-93/116: Interim Method for the Determination of Asbestos in Bulk Insulation Samples

| Sample Number | Field/ Client ID | Sample Location/Activity | Color | Material | Friable or Non-Friable | Asbestos Type(%) | Non Asbestos (%) |
|---------------|------------------|--------------------------|-----------|-----------|------------------------|------------------|------------------|
| 265213B | | ROOM 210 | YELLOW | MASTIC | NF | ND NONE DETECTED | 100% MATRIX |
| 265214A | | ROOM 210 | BLACK | BASECOVE | NF | ND NONE DETECTED | 100% MATRIX |
| 265214B | | ROOM 210 | WHITE | MASTIC | NF | ND NONE DETECTED | 100% MATRIX |
| 265215A | | ROOM 210 | BLACK | BASECOVE | NF | ND NONE DETECTED | 100% MATRIX |
| 265215B | | ROOM 210 | WHITE | MASTIC | NF | ND NONE DETECTED | 100% MATRIX |
| 265216A | | ROOM 210 | BLACK | BASECOVE | NF | ND NONE DETECTED | 100% MATRIX |
| 265216B | | ROOM 210 | WHITE | MASTIC | NF | ND NONE DETECTED | 100% MATRIX |
| 265217A | | ROOM 207 | WHITE/TAN | WALL TILE | NF | ND NONE DETECTED | 100% MATRIX |
| 265217B | | ROOM 207 | BROWN | MASTIC | NF | ND NONE DETECTED | 100% MATRIX |

-NOTES: ND=None Detected. Asbestos is not quantifiable below the method detection limit of one (1) percent. Amphibole asbestos includes amosite, crocidolite, anthophyllite, tremolite and actinolite. (FR) = Friable, (NF) = Non-Friable. Condition of sample is as received by the laboratory. Our policy is to retain all samples for a period of thirty days. Accredited by the National Voluntary Laboratory Accreditation Program and Environmental Laboratory Certification for the specific scope of accreditation under NVLAP Lab Code 200878-0 and ELAP certificate no. 2379. Results reported pertain to sample(s) as submitted and does not necessarily apply to other apparently identical or similar materials. This report is submitted for the exclusive use of the client to whom it is addressed. Any reproduction of this report or use of this Laboratory's name for advertising or publicity purposes without prior written authorization is prohibited. In addition, this report is not to be used to claim product endorsement by NVLAP, ELAP, or any agency of the U.S. Government. Where applicable, layers or "sub-samples" are reported and the Total Asbestos % represents the composite percentage of all sample layers.

ENCORP ENVIRONMENTAL MANAGEMENT AND SERVICES

16700 VALLEY VIEW AVE. STE. 100 LA MIRADA, CALIFORNIA 90638
 (714) 523-9811 · FAX (714) 523-9810 · MAIN@ENCORP.NET · WWW.ENCORP.NET

Client Name: Centinela Valley Union School District
 Client Address: 14901 S. Inglewood Avenue
Lawndale, CA 90260
 Facility Name: Leuzinger HS
 Facility Address: 4118 W Rosecrans Avenue
Lawndale, CA 90260

Reference Batch Number: 048614
 Sampled Date: 4/8/2010
 Sampled By: FRANCISCO BARRAZA
 Analyzed By: RONNIE KENESON

Project Number: P10077 · C71
 Date Received: 4/8/2010
 Date Analyzed: 4/8/2010

LABORATORY TEST REPORT

BULK ASBESTOS FIBER ANALYSIS (PLM) EPA-600/R-93/116: Interim Method for the Determination of Asbestos in Bulk Insulation Samples

SAMPLE DESCRIPTION

| Sample Number | Field/Client ID | Sample Location/Activity | Color | Material | Friable or Non-Friable | Asbestos Type(%) | Non Asbestos (%) |
|---------------|-----------------|--------------------------|-----------|-----------|------------------------|------------------|------------------|
| 265218A | | ROOM 207 | WHITE/TAN | WALL TILE | NF | ND NONE DETECTED | 100% MATRIX |
| 265218B | | ROOM 207 | BROWN | MASTIC | NF | ND NONE DETECTED | 100% MATRIX |
| 265219A | | ROOM 207 | WHITE/TAN | WALL TILE | NF | ND NONE DETECTED | 100% MATRIX |
| 265219B | | ROOM 207 | BROWN | MASTIC | NF | ND NONE DETECTED | 100% MATRIX |
| 265220A | | ROOM 114 | BROWN | BASECOVE | NF | ND NONE DETECTED | 100% MATRIX |
| 265220B | | ROOM 114 | YELLOW | MASTIC | NF | ND NONE DETECTED | 100% MATRIX |
| 265221A | | ROOM 114 | BROWN | BASECOVE | NF | ND NONE DETECTED | 100% MATRIX |
| 265221B | | ROOM 114 | YELLOW | MASTIC | NF | ND NONE DETECTED | 100% MATRIX |
| 265222A | | ROOM 117 | BROWN | BASECOVE | NF | ND NONE DETECTED | 100% MATRIX |

-NOTES: ND=None Detected. Asbestos is not quantifiable below the method detection limit of one (1) percent. Amphibole asbestos includes amosite, crocidolite, anthophyllite, tremolite and actinolite. (FR) = Friable, (NF) = Non-Friable. Condition of sample is as received by the laboratory. Our policy is to retain all samples for a period of thirty days. Accredited by the National Voluntary Laboratory Accreditation Program and Environmental Laboratory Certification for the specific scope of accreditation under NVLAP Lab Code 200878-0 and ELAP certificate no. 2379. Results reported pertain to sample(s) as submitted and does not necessarily apply to other apparently identical or similar materials. This report is submitted for the exclusive use of the client to whom it is addressed. Any reproduction of this report or use of this Laboratory's name for advertising or publicity purposes without prior written authorization is prohibited. In addition, this report is not to be used to claim product endorsement by NVLAP, ELAP, or any agency of the U.S. Government. Where applicable, layers or "sub-samples" are reported and the Total Asbestos % represents the composite percentage of all sample layers.

ENCORP ENVIRONMENTAL MANAGEMENT AND SERVICES

16700 VALLEY VIEW AVE. STE. 100 LA MIRADA, CALIFORNIA 90638
 (714) 523-9811 · FAX (714) 523-9810 · MAIN@ENCORP.NET · WWW.ENCORP.NET

Client Name: Centinela Valley Union School District
 Client Address: 14901 S Inglewood Avenue
Lawndale, CA 90260
 Facility Name: Leuzinger HS
 Facility Address: 4118 W Rosecrans Avenue
Lawndale, CA 90260

Reference Batch Number: 048614
 Sampled Date: 4/8/2010
 Analyzed By: FRANCISCO BARRAZA
 Analyzed By: RONNIE KENESON

Project Number: P10077 · C71
 Date Received: 4/8/2010
 Date Analyzed: 4/8/2010

LABORATORY TEST REPORT

BULK ASBESTOS FIBER ANALYSIS (PLM) EPA-600/R-93/116: Interim Method for the Determination of Asbestos in Bulk Insulation Samples

| Sample Number | Field/Client ID | SAMPLE DESCRIPTION | Sample Location/Activity | Color | Material | Friable or Non-Friable | Asbestos Type(%) | Non Asbestos (%) |
|---------------|-----------------|--------------------|--------------------------------------|--------|--------------------|------------------------|------------------|------------------|
| 265222B | | | ROOM 117 | YELLOW | MASTIC | NF | ND NONE DETECTED | 100% MATRIX |
| 265223 | | | ROOM 106 | YELLOW | CARPET GLUE | NF | ND NONE DETECTED | 100% MATRIX |
| 265224 | | | ROOM 106 | YELLOW | CARPET GLUE | NF | ND NONE DETECTED | 100% MATRIX |
| 265225 | | | ROOM 106 | YELLOW | CARPET GLUE | NF | ND NONE DETECTED | 100% MATRIX |
| 265226 | | | 2ND FLOOR ROOF ACCESS 3RD FLOOR ROOM | WHITE | VIBRATION DAMPENER | NF | 20% CHRYSOTILE | 80% MATRIX |
| 265227 | | | 2ND FLOOR ROOF ACCESS 3RD FLOOR ROOM | WHITE | VIBRATION DAMPENER | NF | STOP POSITIVE | |
| 265228 | | | 2ND FLOOR ROOF ACCESS 3RD FLOOR ROOM | WHITE | VIBRATION DAMPENER | NF | STOP POSITIVE | |
| 265229A | | | ROOM 200 | TAN | 9" x 9" FLOOR TILE | NF | 6% CHRYSOTILE | 94% MATRIX |
| 265229B | | | ROOM 200 | BLACK | MASTIC | NF | 10% CHRYSOTILE | 90% MATRIX |

NOTES: ND=None Detected Asbestos is not quantifiable below the method detection limit of one (1) percent. Amphibole asbestos includes amosite, crocidolite, anthophyllite, tremolite and actinolite. (FR) = Friable, (NF) = Non-Friable. Condition of sample is as received by the laboratory. Our policy is to retain all samples for a period of thirty days. Accredited by the National Voluntary Laboratory Accreditation Program and Environmental Laboratory Certification for the specific scope of accreditation under NVLAP Lab Code 200878-0 and ELAP certificate no. 2379. Results reported pertain to sample(s) as submitted and does not necessarily apply to other apparently identical or similar materials. This report is submitted for the exclusive use of the client to whom it is addressed. Any reproduction of this report or use of this Laboratory's name for advertising or publicity purposes without prior written authorization is prohibited. In addition, this report is not to be used to claim product endorsement by NVLAP, ELAP, or any agency of the U.S. Government. Where applicable, layers or "sub-samples" are reported and the Total Asbestos % represents the composite percentage of all sample layers.

ENCORP ENVIRONMENTAL MANAGEMENT AND SERVICES

16700 VALLEY VIEW AVE. STE. 100 LA MIRADA, CALIFORNIA 90638
 (714) 523-9811 · FAX (714) 523-9810 · MAIN@ENCORP.NET · WWW.ENCORP.NET

Client Name: Centinela Valley Union School District
 Client Address: 14901 S Inglewood Avenue
Lawndale, CA 90260
 Facility Name: Leuzinger HS
 Facility Address: 4118 W Rosecrans Avenue
Lawndale, CA 90260

Reference Batch Number: 048614
 Sampled Date: 4/8/2010
 Sampled By: FRANCISCO BARRAZA
 Analyzed By: RONNIE KENESON

Project Number: P10077 · C71
 Date Received: 4/8/2010
 Date Analyzed: 4/8/2010

LABORATORY TEST REPORT

BULK ASBESTOS FIBER ANALYSIS (PLM) EPA-600/R-93/116: Interim Method for the Determination of Asbestos in Bulk Insulation Samples

| Sample Number | Field/ Client ID | SAMPLE DESCRIPTION | Sample Location/Activity | Color | Material | Friable or Non-Friable | Asbestos Type(%) | |
|---------------|------------------|--------------------|--------------------------|-------|--------------------|------------------------|------------------|------------------|
| | | | | | | | Asbestos Type(%) | Non Asbestos (%) |
| 265230A | | | ROOM 205 | TAN | 9" x 9" FLOOR TILE | NF | STOP POSITIVE | |
| 265230B | | | ROOM 205 | BLACK | MASTIC | NF | STOP POSITIVE | |
| 265231A | | | ROOM 208 | TAN | 9" x 9" FLOOR TILE | NF | STOP POSITIVE | |
| 265231B | | | ROOM 208 | BLACK | MASTIC | NF | STOP POSITIVE | |
| 265232A | | | ROOM 200 | RED | 9" x 9" FLOOR TILE | NF | 6% CHRYSOTILE | 94% MATRIX |
| 265232B | | | ROOM 200 | BLACK | MASTIC | NF | 10% CHRYSOTILE | 90% MATRIX |
| 265233A | | | ROOM 200 | RED | 9" x 9" FLOOR TILE | NF | STOP POSITIVE | |
| 265233B | | | ROOM 200 | BLACK | MASTIC | NF | STOP POSITIVE | |
| 265234A | | | ROOM 200 | RED | 9" x 9" FLOOR TILE | NF | STOP POSITIVE | |

NOTES: ND=None Detected Asbestos is not quantifiable below the method detection limit of one (1) percent. Amphibole asbestos includes amosite, crocidolite, anthophyllite, tremolite and actinolite. (FR) = Friable, (NF) = Non-Friable. Condition of sample is as received by the laboratory. Our policy is to retain all samples for a period of thirty days. Accredited by the National Voluntary Laboratory Accreditation Program and Environmental Laboratory Certification for the specific scope of accreditation under NVLAP Lab Code 200878-0 and ELAP certificate no. 2379. Results reported pertain to sample(s) as submitted and does not necessarily apply to other apparently identical or similar materials. This report is submitted for the exclusive use of the client to whom it is addressed. Any reproduction of this report or use of this Laboratory's name for advertising or publicity purposes without prior written authorization is prohibited. In addition, this report is not to be used to claim product endorsement by NVLAP, ELAP, or any agency of the U.S. Government. Where applicable, layers or "sub-samples" are reported and the Total Asbestos % represents the composite percentage of all sample layers.

ENCORP ENVIRONMENTAL MANAGEMENT AND SERVICES

16700 VALLEY VIEW AVE. STE. 100 LA MIRADA, CALIFORNIA 90638
 (714) 523-9811 · FAX (714) 523-9810 · MAIN@ENCORP.NET · WWW.ENCORP.NET

Client Name: Centinela Valley Union School District
 Client Address: 14901 S Inglewood Avenue
Lawndale, CA 90260
 Facility Name: Leuzinger HS
 Facility Address: 4118 W Rosecrans Avenue
Lawndale, CA 90260

Reference Batch Number: 048614
 Sampled Date: 4/8/2010
 Sampled By: FRANCISCO BARRAZA
 Analyzed By: RONNIE KENESON

Project Number: P10077 · C71
 Date Received: 4/8/2010
 Date Analyzed: 4/8/2010

LABORATORY TEST REPORT

BULK ASBESTOS FIBER ANALYSIS (PLM) EPA-600/R-93/116: Interim Method for the Determination of Asbestos in Bulk Insulation Samples

| Sample Number | Field/Client ID | SAMPLE DESCRIPTION Sample Location/Activity | Color | Material | Friable or Non-Friable | Asbestos Type(%) | |
|---------------|-----------------|--|------------|--------------|------------------------|------------------|------------------|
| | | | | | | Asbestos Type(%) | Non Asbestos (%) |
| 265234B | | ROOM 200 | BLACK | MASTIC | NF | STOP POSITIVE | |
| 265235A | | 1ST FLOOR HALL | GREEN | FLOOR TILE | NF | 6% CHRYSOTILE | 94% MATRIX |
| 265235B | | 1ST FLOOR HALL | BLACK | MASTIC | NF | 10% CHRYSOTILE | 90% MATRIX |
| 265236A | | 2ND FLOOR HALL | GREEN | FLOOR TILE | NF | STOP POSITIVE | |
| 265236B | | 2ND FLOOR HALL | BLACK | MASTIC | NF | STOP POSITIVE | |
| 265237A | | 2ND FLOOR HALL | GREEN | FLOOR TILE | NF | STOP POSITIVE | |
| 265237B | | 2ND FLOOR HALL | BLACK | MASTIC | NF | STOP POSITIVE | |
| 265238 | | AUDITORIUM STAGE AREA | BLUE/GREEN | FIRE CURTAIN | NF | ND NONE DETECTED | 100% MATRIX |
| 265239 | | AUDITORIUM STAGE AREA | BLUE/GREEN | FIRE CURTAIN | NF | ND NONE DETECTED | 100% MATRIX |

NOTES: ND=None Detected Asbestos is not quantifiable below the method detection limit of one (1) percent. Amphibole asbestos includes amosite, crocidolite, anthophyllite, tremolite and actinolite. (FR) = Friable, (NF) = Non-Friable. Condition of sample is as received by the laboratory. Our policy is to retain all samples for a period of thirty days. Accredited by the National Voluntary Laboratory Accreditation Program and Environmental Laboratory Certification for the specific scope of accreditation under NVLAP Lab Code 200878-0 and ELAP certificate no. 2379. Results reported pertain to samples as submitted and does not necessarily apply to other apparently identical or similar materials. This report is submitted for the exclusive use of the client to whom it is addressed. Any reproduction of this report or use of this Laboratory's name for advertising or publicity purposes without prior written authorization is prohibited. In addition, this report is not to be used to claim product endorsement by NVLAP, ELAP, or any agency of the U.S. Government. Where applicable, layers or "sub-samples" are reported and the Total Asbestos % represents the composite percentage of all sample layers.

ENCORP ENVIRONMENTAL MANAGEMENT AND SERVICES

16700 VALLEY VIEW AVE. STE. 100 LA MIRADA, CALIFORNIA 90638
 (714) 523-9811 · FAX (714) 523-9810 · MAIN@ENCORP.NET · WWW.ENCORP.NET

Client Name: Centinela Valley Union School District
 Client Address: 14901 S Inglewood Avenue
Lawndale, CA 90260
 Facility Name: Leuzinger HS
 Facility Address: 4118 W Rosecrans Avenue
Lawndale, CA 90260

Reference Batch Number: 048614
 Sampled Date: 4/8/2010
 Sampled By: FRANCISCO BARRAZA
 Analyzed By: RONNIE KENESON

Project Number: P10077 - C71
 Date Received: 4/8/2010
 Date Analyzed: 4/8/2010

LABORATORY TEST REPORT

BULK ASBESTOS FIBER ANALYSIS (PLM) EPA-600/R-93/116: Interim Method for the Determination of Asbestos in Bulk Insulation Samples

| Sample Number | Field/ Client ID | Sample Location/Activity | Color | Material | Friable or Non-Friable | Asbestos Type(%) | Non Asbestos (%) |
|---------------|------------------|--------------------------|------------|----------------------|------------------------|------------------|------------------|
| 265240 | | AUDITORIUM STAGE AREA | BLUE/GREEN | FIRE CURTAIN | NF | ND NONE DETECTED | 100% MATRIX |
| 265241A | | ROOM 114 UNDER CARPET | TAN | 12" x 12" FLOOR TILE | NF | ND NONE DETECTED | 100% MATRIX |
| 265241B | | ROOM 114 UNDER CARPET | YELLOW | MASTIC | NF | ND NONE DETECTED | 100% MATRIX |
| 265242A | | ROOM 114 UNDER CARPET | TAN | 12" x 12" FLOOR TILE | NF | ND NONE DETECTED | 100% MATRIX |
| 265242B | | ROOM 114 UNDER CARPET | YELLOW | MASTIC | NF | ND NONE DETECTED | 100% MATRIX |
| 265243A | | ROOM 114 UNDER CARPET | TAN | 12" x 12" FLOOR TILE | NF | ND NONE DETECTED | 100% MATRIX |
| 265243B | | ROOM 114 UNDER CARPET | YELLOW | MASTIC | NF | ND NONE DETECTED | 100% MATRIX |
| 265244 | | ROOM 114 HEATER ROOM | TAN | DUCT SEAM TAPE | NF | ND NONE DETECTED | 100% MATRIX |
| 265245 | | ROOM 114 HEATER ROOM | TAN | DUCT SEAM TAPE | NF | ND NONE DETECTED | 100% MATRIX |

-NOTES: ND=None Detected Asbestos is not quantifiable below the method detection limit of one (1) percent. Amphibole asbestos includes amosite, crocidolite, anthophyllite, tremolite and actinolite. (FR) = Friable, (NF) = Non-Friable. Condition of sample is as received by the laboratory. Our policy is to retain all samples for a period of thirty days. Accredited by the National Voluntary Laboratory Accreditation Program and Environmental Laboratory Certification for the specific scope of accreditation under NVLAP Lab Code 200878-0 and ELAP certificate no. 2379. Results reported pertain to sample(s) as submitted and does not necessarily apply to other apparently identical or similar materials. This report is submitted for the exclusive use of the client to whom it is addressed. Any reproduction of this report or use of this Laboratory's name for advertising or publicity purposes without prior written authorization is prohibited. In addition, this report is not to be used to claim product endorsement by NVLAP, ELAP, or any agency of the U.S. Government. Where applicable, layers or "sub-samples" are reported and the Total Asbestos % represents the composite percentage of all sample layers.

ENCORP ENVIRONMENTAL MANAGEMENT AND SERVICES

16700 VALLEY VIEW AVE, STE. 100 LA MIRADA, CALIFORNIA 90638
 (714) 523-9811 · FAX (714) 523-9810 · MAIN@ENCORP.NET · WWW.ENCORP.NET

Client Name: Centinela Valley Union School District
 Client Address: 14901 S Inglewood Avenue
Lawndale, CA 90260
 Facility Name: Leuzinger HS
 Facility Address: 4118 W Rosecrans Avenue
Lawndale, CA 90260

Reference Batch Number: 048614
 Sampled Date: 4/8/2010
 Sampled By: FRANCISCO BARRAZA
 Analyzed By: RONNIE KENESON

Project Number: P10077
 Date Received: 4/8/2010
 Date Analyzed: 4/8/2010

LABORATORY TEST REPORT

BULK ASBESTOS FIBER ANALYSIS (PLM) EPA-600/R-93/116: Interim Method for the Determination of Asbestos in Bulk Insulation Samples

SAMPLE DESCRIPTION

| Sample Number | Field/ Client ID | Sample Location/Activity | Color | Material | Friable or Non-Friable | Asbestos Type(%) | Non Asbestos (%) |
|---------------|------------------|--|-------|-----------------------------------|------------------------|------------------------------|------------------|
| 265246 | | ROOM 114 HEATER ROOM | TAN | DUCT SEAM TAPE | NF | ND NONE DETECTED | 100% MATRIX |
| 265247 | | BOILER ROOM | WHITE | TSI PIPE | FR | 12% CHRYSOTILE 8% AMOSITE | 80% MATRIX |
| 265248 | | BOILER ROOM | WHITE | TSI PIPE | FR | STOP POSITIVE | |
| 265249 | | BOILER ROOM | WHITE | TSI PIPE | FR | STOP POSITIVE | |
| 265250 | | AUDITORIUM BASEMENT CRAWL SPACE ACCESS | WHITE | TSI ELBOWS | FR | 12% CHRYSOTILE 8% AMOSITE | 80% MATRIX |
| 265251 | | AUDITORIUM BASEMENT CRAWL SPACE ACCESS | WHITE | TSI ELBOWS | FR | STOP POSITIVE | |
| 265252 | | AUDITORIUM BASEMENT CRAWL SPACE ACCESS | WHITE | TSI ELBOWS | FR | STOP POSITIVE | |
| 265253 | | ROOM 102 | BROWN | COUNTER TOPS POSSIBLE TRANSITE | FR | 20% CHRYSOTILE | 80% MATRIX |
| 265254 | | ROOM 102 | BROWN | COUNTER TOPS POSSIBLE TRANSITE | FR | STOP POSITIVE | |

-NOTES: ND=None Detected Asbestos is not quantifiable below the method detection limit of one (1) percent. Amphibole asbestos includes amosite, crocidolite, anthophyllite, tremolite and actinolite. (FR) = Friable, (NF) = Non-Friable. Condition of sample is as received by the laboratory. Our policy is to retain all samples for a period of thirty days. Accredited by the National Voluntary Laboratory Accreditation Program and Environmental Laboratory Certification for the specific scope of accreditation under NVLAP Lab Code 200878-0 and ELAP certificate no. 2379. Results reported pertain to sample(s) as submitted and does not necessarily apply to other apparently identical or similar materials. This report is submitted for the exclusive use of the client to whom it is addressed. Any reproduction of this report or use of this Laboratory's name for advertising or publicity purposes without prior written authorization is prohibited. In addition, this report is not to be used to claim product endorsement by NVLAP, ELAP, or any agency of the U.S. Government. Where applicable, layers or "sub-samples" are reported and the Total Asbestos % represents the composite percentage of all sample layers.

ENCORP ENVIRONMENTAL MANAGEMENT AND SERVICES

16700 VALLEY VIEW AVE. STE. 100 LA MIRADA, CALIFORNIA 90638
 (714) 523-9811 · FAX (714) 523-9810 · MAIN@ENCORP.NET · WWW.ENCORP.NET

Client Name: Centinela Valley Union School District
 Client Address: 14901 S Inglewood Avenue
Lawndale, CA 90260
 Facility Name: Leuzinger HS
 Facility Address: 4118 W Rosecrans Avenue
Lawndale, CA 90260

Reference Batch Number: 048614
 Sampled Date: 4/8/2010
 Sampled By: FRANCISCO BARRAZA
 Analyzed By: RONNIE KENESON

Project Number: P10077 · C71
 Date Received: 4/8/2010
 Date Analyzed: 4/8/2010

LABORATORY TEST REPORT

BULK ASBESTOS FIBER ANALYSIS (PLM) EPA-600/R-93/116: Interim Method for the Determination of Asbestos in Bulk Insulation Samples

| Sample Number | Field/ Client ID | SAMPLE DESCRIPTION | | Friable or Non-Friable | Asbestos Type(%) | Non Asbestos (%) |
|---------------|------------------|--------------------------|--------------------------------|------------------------|------------------|------------------|
| | | Sample Location/Activity | Material | | | |
| 265255 | | ROOM 102 | COUNTER TOPS POSSIBLE TRANSITE | FR | STOP POSITIVE | |
| 265256 | | ROOM 102 | SINK TRANSITE | FR | 30% CHRYSOTILE | 70% MATRIX |
| 265257 | | ROOM 102 | SINK TRANSITE | FR | STOP POSITIVE | |
| 265258 | | ROOM 102 | SINK TRANSITE | FR | STOP POSITIVE | |
| 265259A | | CAMPUS SECURITY | 12" x 12" FLOOR TILE | NF | ND NONE DETECTED | 100% MATRIX |
| 265259B | | CAMPUS SECURITY | MASTIC | NF | ND NONE DETECTED | 100% MATRIX |
| 265260A | | CAMPUS SECURITY | 12" x 12" FLOOR TILE | NF | ND NONE DETECTED | 100% MATRIX |
| 265260B | | CAMPUS SECURITY | MASTIC | NF | ND NONE DETECTED | 100% MATRIX |
| 265261A | | CAMPUS SECURITY | 12" x 12" FLOOR TILE | NF | ND NONE DETECTED | 100% MATRIX |

-NOTES: ND=None Detected Asbestos is not quantifiable below the method detection limit of one (1) percent. Amphibole asbestos includes amosite, crocidolite, anthophyllite, tremolite and actinolite. (FR) = Friable, (NF) = Non-Friable. Condition of sample is as received by the laboratory. Our policy is to retain all samples for a period of thirty days. Accredited by the National Voluntary Laboratory Accreditation Program and Environmental Laboratory Certification for the specific scope of accreditation under NVLAP Lab Code 200878-0 and ELAP certificate no. 2379. Results reported pertain to sample(s) as submitted and does not necessarily apply to other apparently identical or similar materials. This report is submitted for the exclusive use of the client to whom it is addressed. Any reproduction of this report or use of this Laboratory's name for advertising or publicity purposes without prior written authorization is prohibited. In addition, this report is not to be used to claim product endorsement by NVLAP, ELAP, or any agency of the U.S. Government. Where applicable, layers or "sub-samples" are reported and the Total Asbestos, % represents the composite percentage of all sample layers.

ENCORP ENVIRONMENTAL MANAGEMENT AND SERVICES

16700 VALLEY VIEW AVE. STE. 100 LA MIRADA, CALIFORNIA 90638
 (714) 523-9811 · FAX (714) 523-9810 · MAIN@ENCORP.NET · WWW.ENCORP.NET

Client Name: Centinela Valley Union School District
 Client Address: 14901 S Inglewood Avenue
Lawndale, CA 90260
 Facility Name: Leuzinger HS
 Facility Address: 4118 W Rosecrans Avenue
Lawndale, CA 90260

Reference Batch Number: 048614 Project Number: P10077 C71
 Sampled Date: 4/8/2010 Date Received: 4/8/2010
 Sampled By: FRANCISCO BARRAZA Date Analyzed: 4/8/2010
 Analyzed By: RONNIE KENESON

LABORATORY TEST REPORT BULK ASBESTOS FIBER ANALYSIS (PLM) EPA-600/R-93/116: Interim Method for the Determination of Asbestos in Bulk Insulation Samples

| Sample Number | Field/ Client ID | SAMPLE DESCRIPTION | | Friable or Non-Friable | Asbestos Type(%) | Non Asbestos (%) |
|---------------|------------------|--------------------------|-----------|------------------------|------------------|------------------|
| | | Sample Location/Activity | Color | | | |
| 265261B | | CAMPUS SECURITY | YELLOW | NF | ND NONE DETECTED | 100% MATRIX |
| 265262A | | ROOM 210 2ND FLOOR | WHITE/TAN | FR | ND NONE DETECTED | 100% MATRIX |
| 265262B | | ROOM 210 2ND FLOOR | TAN | NF | 2% CHRYSOTILE | 98% MATRIX |
| 265262B | | ROOM 210 2ND FLOOR | BEIGE | NF | ND NONE DETECTED | 100% MATRIX |
| 265263A | | ROOM 210 2ND FLOOR | WHITE/TAN | FR | ND NONE DETECTED | 100% MATRIX |
| 265263B | | ROOM 210 2ND FLOOR | BEIGE | NF | STOP POSITIVE | |
| 265263C | | ROOM 210 2ND FLOOR | TAN | NF | ND NONE DETECTED | 100% MATRIX |
| 265264A | | ROOM 210 2ND FLOOR | WHITE/TAN | FR | ND NONE DETECTED | 100% MATRIX |
| 265264B | | ROOM 210 2ND FLOOR | BEIGE | NF | STOP POSITIVE | |

-NOTES: ND=None Detected Asbestos is not quantifiable below the method detection limit of one (1) percent. Amphibole asbestos includes amosite, crocidolite, anthophyllite, tremolite and actinolite. (FR) = Friable, (NF) = Non-Friable. Condition of sample is as received by the laboratory. Our policy is to retain all samples for a period of thirty days. Accredited by the National Voluntary Laboratory Accreditation Program and Environmental Laboratory Certification for the specific scope of accreditation under NVLAP Lab Code 200878-0 and ELAP certificate no.2379. Results reported pertain to sample(s) as submitted and does not necessarily apply to other apparently identical or similar materials. This report is submitted for the exclusive use of the client to whom it is addressed. Any reproduction of this report or use of this Laboratory's name for advertising or publicity purposes without prior written authorization is prohibited. In addition, this report is not to be used to claim product endorsement by NVLAP, ELAP, or any agency of the U.S. Government. Where applicable, layers or "sub-samples" are reported and the Total Asbestos % represents the composite percentage of all sample layers.

ENCORP ENVIRONMENTAL MANAGEMENT AND SERVICES

16700 VALLEY VIEW AVE. STE. 100 LA MIRADA, CALIFORNIA 90638
 (714) 523-9811 · FAX (714) 523-9810 · MAIN@ENCORP.NET · WWW.ENCORP.NET

Client Name: Centinel Valley Union School District
 Client Address: 14901 S Inglewood Avenue
Lawndale, CA 90260
 Facility Name: Leuzinger HS
 Facility Address: 4118 W Rosecrans Avenue
Lawndale, CA 90260

Reference Batch Number: 048614 Project Number: P10077 · C71
 Sampled Date: 4/8/2010 Date Received: 4/8/2010
 Sampled By: FRANCISCO BARRAZA Date Analyzed: 4/8/2010
 Analyzed By: RONNIE KENESON

LABORATORY TEST REPORT

BULK ASBESTOS FIBER ANALYSIS (PLM) EPA-600/R-93/116: Interim Method for the Determination of Asbestos in Bulk Insulation Samples

SAMPLE DESCRIPTION

| Sample Number | Field/Client ID | Sample Location/Activity | Color | Material | Friable or Non-Friable | Asbestos Type(%) | Non Asbestos (%) |
|---------------|-----------------|--------------------------|-------|----------|------------------------|------------------|------------------|
| 265264C | | ROOM 210 2ND FLOOR | TAN | TAPE | NF | ND NONE DETECTED | 100% MATRIX |

APPROVED SIGNATURE: *Ronnie Keneson*

*NOTES: ND=None Detected Asbestos is not quantifiable below the method detection limit of one (1) percent. Amphibole asbestos includes amosite, crocidolite, anthophyllite, tremolite and actinolite. (FR) = Friable, (NF) = Non-Friable. Condition of sample is as received by the laboratory. Our policy is to retain all samples for a period of thirty days. Accredited by the National Voluntary Laboratory Accreditation Program and Environmental Laboratory Certification for the specific scope of accreditation under NVLAP Lab Code 200878-0 and ELAP certificate no. 2379. Results reported pertain to sample(s) as submitted and does not necessarily apply to other apparently identical or similar materials. This report is submitted for the exclusive use of the client to whom it is addressed. Any reproduction of this report or use of this Laboratory's name for advertising or publicity purposes without prior written authorization is prohibited. In addition, this report is not to be used to claim product endorsement by NVLAP, ELAP, or any agency of the U.S. Government. Where applicable, layers or "sub-samples" are reported and the Total Asbestos % represents the composite percentage of all sample layers.

CLIENT: Centinela Valley Union School Dist. DATE: 4/8/10 PAGE: 7 OF 9
 JOB NO: FLC077.C71 INSPECTORS: Francisco Barrera
 LOCATION: Leuzinger HS

| SAMPLE NO. | LAB ID # | SAMPLE LOCATION | MATERIAL DESCRIPTION | CONDITION | QUANTITY | % ASBESTOS |
|------------|----------|-------------------------|----------------------|-----------|----------|--|
| 1. | 265179 | Bldg -f roof | Roofing | 9 | 62,000 | Black Mlo |
| 2. | 265189 | ↓ | ↓ | ↓ | ↓ | ↓ |
| 3. | 265181 | | | | | |
| 4. | 265182 | ↓ | fenestration mastic | 9 | 500g | Black 4% Chrysotile |
| 5. | 265183 | | | | | |
| 6. | 265184 | Bldg -f roof | ↓ | ↓ | ↓ | ⊕ Stop |
| 7. | 265185 | | | | | |
| 8. | 265186 | ↓ | Flashing mastic | 9 | 200g | Black 6% Chrysotile |
| 9. | 265187 | | | | | |
| 10. | 265188 | elevator shaft exterior | stucco | 9 | 4500 | ⊕ Stop white stucco mlo gray plaster mlo |

ABBREVIATIONS: S = Surface Material; TSI = Thermal Systems Insulation; M = Miscellaneous Material; Comments/special instructions:

CHAIN OF CUSTODY: Sampled by: Francisco Barrera Date/Time: 4/8/10
 Relinquished/Received By: _____ Date/Time: _____
 Relinquished/Received By: _____ Date/Time: _____

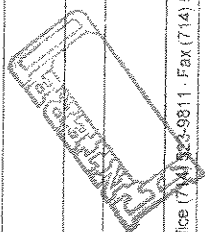

CLIENT: Sentinel Valley Union School Dist. DATE: 4/8/10 PAGE: 2 OF 9
 JOB NO: P10077-C-71 INSPECTORS: Francisco Barrera
 LOCATION: Leuzinger HS

| SAMPLE NO. | LAB ID # | SAMPLE LOCATION | MATERIAL DESCRIPTION | CONDITION | QUANTITY | % ASBESTOS |
|------------|----------|-----------------|---------------------------------|-----------|----------|----------------------------------|
| 1. | 265189 | | | | | |
| 2. | 265190 | | | | | |
| 3. | 265191 | | | | | |
| 4. | 265192 | | | | | |
| 5. | 265193 | side exterior | window putty | D | 2000 SF | white/grey zero chrysotile |
| 6. | 265194 | | | | | (+) Stop |
| 7. | 265195 | | | | | (+) Stop |
| 8. | 265196 | room 119 | white multiple speckles fibrous | G | 2.25 SF | white fibrous MD yellow masks MD |
| 9. | 265197 | | | | | |
| 20. | 265198 | | | | | |

ABBREVIATIONS: S = Surface Material, TSI = Thermal Systems Insulation, M = Miscellaneous Material, Comments/special instructions:

OTHER: S.F. = Square Feet, L.F. = Linear Feet, SD = Significantly Damaged

CHAIN OF CUSTODY: Sampled by: Francisco Barrera Date/Time: 4/8/10
 Relinquished/Received By: _____ Date/Time: _____
 Relinquished/Received By: _____ Date/Time: _____

ENCORP Laboratory Services - 18700 Valley View Avenue, Suite 100 - La Mirada - California 90638
 Office (714) 523-9811 - Fax (714) 523-9812
 7 - Public Form 101-100-1000 - Current Field Forms - Right to Know

CLIENT: Centinel Valley Union School Dist. DATE: 4/8/10 PAGE: 3 OF 9
 JOB NO: P10077.C71 INSPECTORS: Francisco Baraza
 LOCATION: Leuzinger HS

| SAMPLE NO. | LAB ID # | SAMPLE LOCATION | MATERIAL DESCRIPTION | CONDITION | QUANTITY | % ASBESTOS |
|------------|----------|---|---|-----------|----------|--|
| 21. | 265199 | room 115 | grey basecoat | G | 200g | gray basecoat MD BROWN MASTIC 40% Chrysotile |
| 22. | 265200 | ↓ Auditorium basement girls dressing room | ↓ mastic | ↓ | ↓ | basecoat MD mastic ⊕ stop |
| 23. | 265201 | | | ↓ | ↓ | ↓ |
| 24. | 265202 | ↓ | curior mastic | D | 500g | black 100% Chrysotile |
| 25. | 265203 | | | ↓ | ↓ | ↓ |
| 26. | 265204 | ↓ | ↓ | ↓ | ↓ | ⊕ stop |
| 27. | 265205 | 1st floor hallway | white and white flexible multipos specico | G | 400g | white MD yellow MD |
| 28. | 265206 | ↓ | ↓ | ↓ | ↓ | ⊕ stop |
| 29. | 265207 | ↓ | ↓ | ↓ | ↓ | ↓ |
| 30. | 265208 | 2nd floor staircase | four coarse rubber grey slip protection flexing | ↓ | ↓ | gray rubber MD brown mastic 40% Chrysotile |

ABBREVIATIONS

CONDITION: G = Good, D = Damaged, SD = Significantly Damaged

OTHER: SF = Square Feet, LF = Linear Feet

Types of Materials: S = Surface Material, TSI = Thermal Systems Insulation, M = Miscellaneous Material

Comments/special instructions:

CHAIN OF CUSTODY

Sampled by: Francisco Baraza Date/Time: 4/8/10

Relinquished/Received By: _____ Date/Time: _____

Relinquished/Received By: _____ Date/Time: _____

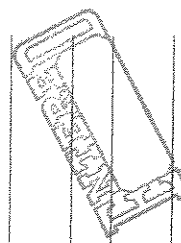

ENCORP FIELD DATA SUMMARY INSPECTION & PHYSICAL ASSESSMENT

CLIENT: Centinela Valley Union School Dist. DATE: 4/8/10 PAGE: 4 OF 9
 JOB NO: PC077.C21 INSPECTORS: Francisco Baraza
 LOCATION: Leuzinger HS

| SAMPLE NO. | LAB ID # | SAMPLE LOCATION | MATERIAL DESCRIPTION | CONDITION | QUANTITY | % ASBESTOS |
|------------|----------|-----------------|---------------------------------------|-----------|----------|-------------------------------------|
| 31. | 265209 | | | | | Rubber Mo mask P/Stop |
| 32. | 265210 | | | | | Rubber Mo mask P/Stop |
| 33. | 265211 | Room 210 | 12x12 tan flooring yellow speckles | 9 | 800sf | tan flooring Mo yellow mask Mo |
| 34. | 265212 | | | | | |
| 35. | 265213 | | | | | |
| 36. | 265214 | Room 210 | Black basecoat | 9 | 80sf | Black Basecoat Mo white mask Mo |
| 37. | 265215 | | | | | |
| 38. | 265216 | | | | | |
| 39. | 265217 | Room 207 | wall straight hole tile + moist | 9 | 320sf | white/blue tile Mo Brown mask Mo |
| 40. | 265218 | | | | | |

ABBREVIATIONS

S = Surface Material
 TSI = Thermal Systems Insulation
 M = Miscellaneous Material
 Comments: special instructions:

CHAIN OF CUSTODY

Sampled by: Francisco Baraza Date/Time: 4/8/10
 Relinquished/Received By: _____ Date/Time: _____
 Relinquished/Received By: _____ Date/Time: _____

ENCORP Laboratory Services • 16700 Valley View Avenue, Suite 100 • La Mirada • California 90638
 Office (714) 525-9811 • Fax (714) 523-
 2 Public Works Field Office, Cleveland, Ohio 44115

ENCORP FIELD DATA SUMMARY INSPECTION & PHYSICAL ASSESSMENT

CLIENT: Centinela Valley Union School Dist. DATE: 4/8/10 PAGE: 5 OF 9
 JOB NO: PL0077.C71 INSPECTORS: Francisco Barrera
 LOCATION: Leuzinger HS

| SAMPLE NO. | LAB ID # | SAMPLE LOCATION | MATERIAL DESCRIPTION | CONDITION | QUANTITY | % ASBESTOS |
|------------|----------|---|--------------------------|-----------|----------|---|
| 41. | 265219 | ↓ | ↓ | ↑ | ↓ | ↓ |
| 42. | 265220 | Room 114 | Brown 4 inch basecoat | D | 150g | Brown Basecoat M/D Yellow Mastic M/D |
| 43. | 265221 | ↓ | ↓ | ↓ | ↓ | ↓ |
| 44. | 265222 | Room 117 | ↓ | ↓ | ↓ | ↓ |
| 45. | 265223 | Room 106 | Carpet glue | D | 1000g | Yellow M/D |
| 46. | 265224 | ↓ | ↓ | ↑ | ↓ | ↓ |
| 47. | 265225 | ↓ | ↓ | ↑ | ↓ | ↓ |
| 48. | 265226 | 2nd floor roof access 3rd floor room | vibration dampener | G | 100g | white 20070C hyps 1/6 |
| 49. | 265227 | ↓ | ↓ | ↓ | ↓ | ⊕ stop |
| 50. | 265228 | ↓ | ↓ | ↑ | ↓ | ⊕ stop |

ABBREVIATIONS

CHAIN OF CUSTODY

Sampled by: Francisco Barrera Date/Time: 4/8/10
 Relinquished/Received By: _____ Date/Time: _____
 Relinquished/Received By: _____ Date/Time: _____

Types of Materials:
 S = Surface Material
 ISI = Thermal Systems Insulation
 M = Miscellaneous Material

Comments/Special Instructions:

ENCORP

FIELD DATA SUMMARY INSPECTION & PHYSICAL ASSESSMENT

048614

CLIENT: Centinela Valley Union School Dist. DATE: 4/8/10 PAGE: 6 OF 9
 JOB NO: 110077.C-11 INSPECTORS: Francisco Barrera
 LOCATION: Leuzinger HS

| SAMPLE NO. | LAB ID # | SAMPLE LOCATION | MATERIAL DESCRIPTION | CONDITION | QUANTITY | % ASBESTOS |
|------------|----------|-----------------------|---------------------------------|-----------|--------------|--|
| S1. | :65229 | Room 200 | egg brown floor tile | D | 40,000 sq ft | Asbestos 6% Chrysotile Blue Mastic 10% Chrysotile |
| S2. | :65230 | Room 205 | ↓ | ↓ | ↓ | ↓ stop |
| S3. | :65231 | Room 208 | ↓ | ↓ | ↓ | ↓ stop |
| S4. | :65232 | Room 200 | Red egg floor tile + mastic | D | 100 sq ft | Red FT 6% Chrysotile Blue Mastic 10% Chrysotile |
| S5. | :65233 | ↓ | ↓ | ↓ | ↓ | ↓ stop |
| S6. | :65234 | ↓ | ↓ | ↓ | ↓ | ↓ stop |
| S7. | :65235 | 1st floor hall | Light Green floor tile + mastic | D | 3000 sq ft | Green FT 6% Chrysotile Blue Mastic 10% Chrysotile |
| S8. | :65236 | 2nd floor hall | ↓ | ↓ | ↓ | ↓ stop |
| S9. | :65237 | ↓ | ↓ | ↓ | ↓ | ↓ stop |
| 60. | :65238 | Auditorium stage area | fire curtain | G | 1400 sq ft | Blue/green mastic |

ABBREVIATIONS

CHAIN OF CUSTODY

Sampled By: Francisco Barrera Date/Time: 4/8/10
 Relinquished/Received By: _____ Date/Time: _____
 Relinquished/Received By: _____ Date/Time: _____

Types of Materials:
 S = Surface Material
 ISI = Thermal Systems Insulation
 M = Miscellaneous Material

Condition:
 G = Good
 D = Damaged
 SD = Significantly Damaged

Other:
 S.F. = Square Feet
 L.F. = Linear Feet

Comments/Special Instructions:

ENCORP Laboratory Services - 16700 Valley View Avenue, Suite 100 - La Mirada - California 90638
 Office (324) 523-9811 - Fax (714) 523-9811

CLIENT: Sentinel Valley Union School Dist. DATE: 4/8/10 PAGE: 7 OF 9
 JOB NO: P10077.C71 INSPECTORS: Francisco Barrera
 LOCATION: Leuzinger HS

| SAMPLE NO. | LAB ID # | SAMPLE LOCATION | MATERIAL DESCRIPTION | CONDITION | QUANTITY | % ASBESTOS |
|------------|----------|----------------------------|-------------------------------------|-----------|-------------------|-------------------------------------|
| 6.1. | 265239 | ↓ | ↓ | ↓ | ↓ | ↓ |
| 6.2. | 265249 | ↓ | ↓ | ↓ | ↓ | ↓ |
| 6.3. | 265241 | Room - 114 under carpet | 12x12 floor tile tan/yellow glue | D | 2000 sq | TAN floor tile MD yellow glue MD |
| 6.4. | 265242 | ↓ | ↓ | ↓ | ↓ | ↓ |
| 6.5. | 265243 | ↓ | ↓ | ↓ | ↓ | ↓ |
| 6.6. | 265244 | Room 114 heater room | Duct seam tape | G | 500 sq | TAN MD |
| 6.7. | 265245 | ↓ | ↓ | ↓ | ↓ | ↓ |
| 6.8. | 265246 | ↓ | ↓ | ↓ | ↓ | ↓ |
| 6.9. | 265247 | boiler room | TSI pipe | SD | 900 sq of 2000 | white 1200Chrys-Fib 8% Amarke |
| 7.0. | 265248 | ↓ | ↓ | ↓ | ↓ | ⊕ stop |

ABBREVIATIONS

Types of Materials: S = Surface Material, TSI = Thermal Systems Insulation, M = Miscellaneous Material

Condition: G = Good, D = Damaged, SD = Significantly Damaged

Other: S.F. = Square Feet, L.F. = Linear Feet

Comments/special instructions:

Sampled by: Francisco Barrera Date/Time: 4/8/10

Relinquished/Received By: _____ Date/Time: _____

Relinquished/Received By: _____ Date/Time: _____

CHAIN OF CUSTODY

ENCORP Laboratory Services - 16700 Valley View Avenue, Suite 100 - La Mirada - California 90638
 Office (714) 523-9811 - Fax (714) 523-9812

ENCORP

FIELD DATA SUMMARY INSPECTION & PHYSICAL ASSESSMENT

048614

CLIENT: Sentinel Valley Union School Dist. DATE: 4/8/10 PAGE: 8 OF 9
 JOB NO: P10077.C-71 INSPECTORS: Francisco Barrera
 LOCATION: Leuzinger HS

| SAMPLE NO. | LAB ID # | SAMPLE LOCATION | MATERIAL DESCRIPTION | CONDITION | QUANTITY | % ASBESTOS |
|------------|----------|---|--|-----------|---------------|---|
| 71. | 265249 | ↓ | ↓ | L | ↓ | ⊕ stop |
| 72. | 265259 | Auditorium basement crawl space access | TSF elbows | D | 500 elbows | white 100% chrysotile 8% A.M.S.L. |
| 73. | 265251 | ↓ | ↓ | L | ↓ | ⊕ stop |
| 74. | 265252 | ↓ | ↓ | L | ↓ | ⊕ stop |
| 75. | 265253 | Room 102 | Brown counter tops/possible transik | D | 800-sf | Brown 20% chrysotile |
| 76. | 265254 | ↓ | ↓ | L | ↓ | ⊕ stop |
| 77. | 265255 | ↓ | ↓ | L | ↓ | ⊕ stop |
| 78. | 265256 | Room-102 | Black smvs transik | G | 15 smvs | Black 20% chrysotile |
| 79. | 265257 | ↓ | ↓ | L | ↓ | ⊕ stop |
| 80. | 265258 | ↓ | ↓ | L | ↓ | ⊕ stop |

ABBREVIATIONS

TYPES OF MATERIALS: S = Surface Material, TSI = Thermal Systems Insulation, M = Miscellaneous Material

CONDITION: C = Good, D = Damaged, SD = Significantly Damaged

OTHER: S.F. = Square Feet, L.F. = Linear Feet

Comments/special instructions:

CHAIN OF CUSTODY:

Sampled By: Francisco Barrera Date/Time: 4/10
 Relinquished/Received By: _____ Date/Time: _____
 Relinquished/Received By: _____ Date/Time: _____

ENCORP Laboratory Services - 16700 Valley View Avenue, Suite 100 - La Mirada - California 90638
 Office (714) 523-9811 - Fax (714) 523-9811

ENCORP

FIELD DATA SUMMARY INSPECTION & PHYSICAL ASSESSMENT

048614

CLIENT: Centerville Valley Union School Dist. DATE: 4/8/10 PAGE: 9 OF 9
 JOB NO: P10077.C-11 INSPECTORS: Francisco Barrera
 LOCATION: Leuzinger HS

| SAMPLE NO. | LAB ID # | SAMPLE LOCATION | MATERIAL DESCRIPTION | CONDITION | QUANTITY | % ASBESTOS |
|------------|----------|-----------------------|-----------------------------------|-----------|----------|---|
| 81. | 265259 | Campus security | 12x12 floor tile base + mortar | 0 | 2500 | Beige AT Yellow mastic N/D |
| 82. | 265267 | ↓ | ↓ | ↓ | ↓ | ↓ |
| 83. | 265261 | ↓ | ↓ | ↓ | ↓ | ↓ |
| 84. | 265262 | Room 210 and floor | Drywall mud and tape | SD | 22,000 | White/low DW Beige MAC TAN TAPE N/D |
| 85. | 265263 | ↓ | ↓ | ↓ | ↓ | DW N/D MAC @ stop TAPE N/D |
| 86. | 265264 | ↓ | ↓ | ↓ | ↓ | DW N/D MAC @ stop TAPE N/D |
| 87. | | | | | | |
| 88. | | | | | | |
| 89. | | | | | | |
| 90. | | | | | | |

ABBREVIATIONS

TYPES OF MATERIALS:
 S = Surface Material
 ISI = Thermal Systems Insulation
 M = Miscellaneous Material
 Comments/special instructions:

CHAIN OF CUSTODY

Sampled by: Francisco Barrera
 Relinquished/Received By:
 Relinquished/Received By:

Date/Time: 4/8/10
 Date/Time:
 Date/Time:

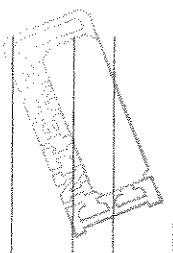

HOMOGENEOUS MATERIALS INSPECTION FORM

Date: 4/8/10 Job Name: Leuzinger HS Project # P10077.C11
 Project Address: 418 W Rosecrans Avenue Lawndale CA 90260
 Inspector(s): Francisco Barrera Cst 07-4192 Page: 1 of 6

| Material Description | Locations | Individual Sq Ft | Total Sq Ft | Condition | Qty of Samples | Sample #'s |
|---|-----------------|------------------|-------------------|-----------|----------------|----------------------------|
| Roofing material Roofing material | Bldg 1 Roof | | 6200 | g | 3 | 1 2 3 |
| Roofing material | | | | | | |
| Roofing material | | | | | | |
| Roofing material | | | | | | |
| Roofing material | | | | | | |
| Penetration mastic | | | See 1000 SF | g | 3 | 4 5 6 |
| Flashing mastic | | | 5500 SF | g | 3 | 7 8 9 |
| Stucco | elevator shaft | | 4500 | g | 5 | 10 11 12 13 14 |
| Window putty | Bldg 1 exterior | | 2000 SF | D | 3 | 15 16 17 |

HOMOGENEOUS MATERIALS INSPECTION FORM

Date: _____ Job Name: Leuzinger HS Project # P10077.C11
 Project Address: 418 W Rosecrans Avenue Lawndale CA 90260
 Inspector(s): Francisco Barrera CSF 07-4192 Page: 2 of 4

| Material Description | Locations | Individual Sq Ft | Total Sq Ft | Condition | Qty of Samples | Sample #'s |
|--|-----------------------------------|------------------|-------------|-----------|----------------|--------------------|
| White multiple speckles floor tile | Room 119 - 200 sq ft | | 200 sq ft | G | 3 | 16, 17, 18 |
| | R115 - RR-25 st | | | | | |
| | | | | | | |
| Grey base tile | R115 - 40 LF. | | 500 LF | G | 3 | 19, 20, 21 |
| | tail case | | | | | |
| | | | | | | |
| Mirror mosaic | basement, kitchen - Dressing Room | | 200 sq ft | D | 3 | 22, 23, 24, 25, 26 |
| | st. | | | | | |
| | | | | | | |
| white area floor tile multiple speckle | B116 - 1 hallway | | 400 sq ft | G | 3 | 27, 28, 29 |
| | 1st and 2nd floor | | | | | |
| | | | | | | |
| tail case wall protection flooring | | | 1000 sq ft | G | 3 | 30, 31, 32 |
| | | | | | | |
| | | | | | | |
| Grey base tile | | | | | | |
| | | | | | | |

HOMOGENEOUS MATERIALS INSPECTION FORM

Date: _____ Job Name: Leuzinger HS Project # P10077.C11
 Project Address: 418 W Rosecrans Avenue Lawndale CA 90260
 Inspector(s): Francisco Barrera Cst 07-4192 Page: 3 of 6

| Material Description | Locations | Individual Sq Ft | Total Sq Ft | Condition | Qty of Samples | Sample #'s |
|---|--|------------------|-------------|-----------|----------------|----------------|
| 12x12 tan floor tile yellow speckles | RM-210: 320sf RM-120: 400sf | | 800sf | G | 3 | 31, 32, 33 |
| Black basecoat | R-210-80sf R | | 80sf | G | 3 | 34, 35, 36 |
| wall stretch holes tiles ceiling tiles | Room 207-320sf | | 320sf | G | 3 | 37, 38, 39, 40 |
| wood flooring | media room. 600sf possible upper basement or tile under wood | | | | | 41 |
| Brown 4inch basecoat | projection room 2nd floor 80sf R-114 200sf R-115 300sf R-112 200sf R-111-200sf R-109 200sf R-117-200sf R-110-A 200sf | | 1500sf | D | 3 | 42, 43, 44 |
| Carpet glue | Recess room 2nd floor 200sf R-114 200sf R-117-550sf R-116A-600 R-108-109-200sf R-116-1300 | | 1700sf | D | 3 | 45, 46, 47 |
| vibration dampener | 2nd floor, recess mechanical room | | 100sf | G | 3 | 48, 49, 50 |

HOMOGENEOUS MATERIALS INSPECTION FORM

Date: _____ Job Name: Leuzinger HS Project # P10077.C11
 Project Address: 4118 W Rosecrans Avenue Lawndale CA 90260
 Inspector(s): Francisco Barrera CS# 07-4192 Page: 4 of 6

| Material Description | Locations | Individual Sq Ft | Total Sq Ft | Condition | Qty of Samples | Sample #'s | | | |
|---------------------------|------------------------|------------------|--------------|---------------|----------------|------------|----------------------------|-------------------------------------|-------------|
| 9x9 brown floor tile | R-200=1200sf | R-204=700sf | R-201=300sf | Auditorium | 40,000sf | D | 3 | 49 50 51 52 53 | |
| | R-201=700sf | R-206=720sf | R-A=200sf | | | | | | 8100sf |
| | R-200-800sf | R-207=1300sf | R-211=1300sf | | | | | | |
| | R-203=820sf | R-208=1300sf | R-202=1500sf | | | | | | R-115=500sf |
| | R-205=700sf | R-209=1300sf | R-214=800sf | | | | | | R-117=550sf |
| Green Room 710sf | Book storage 250sf | R-13=800sf | R-25=1300sf | 100sf | ↓ | ↓ | | | |
| | R-215-216=1600sf | R-105=1300sf | R-104=800sf | 110-B-250sf | | | | | |
| | R-110-104-112=2000sf | R-102=1300sf | | 2120212 100sf | | | | | |
| | R-108=500sf | wide room-330sf | R-110=1500sf | | | | | | |
| | R-106=1300sf | R-101=1100sf | R-103=1500sf | | | | | | |
| Red 9x9 floor tile | R-200=100sf | | | 100sf | D | 3 | 52 53 54 55 56 | | |
| | | | | | | | | | |
| Wood floor stage | Auditorium stage | | | V/A | - | | | | |
| | possible vapor barrier | | | | | | | | |
| mint green 9x9 floor tile | 1st floor hallway | | | 5,000sf | D | 3 | 55 56 57 58 59 | | |
| | 2nd floor hallway | | | | | | | | |
| firecurtain | Auditorium stage | 1400sf | | 1400sf | G | 3 | 58 59 60 61 62 | | |
| | | | | | | | | | |
| chuckle board | Room 204 | 104 | | - | | | | Not Sample Do to possible damage | |
| | 205 | | | | | | | | |
| | 206 | | | | | | | | |
| | 210 | | | | | | | | |
| | 216 | | | | | | | | |

HOMOGENEOUS MATERIALS INSPECTION FORM

Date: _____ Job Name: Leuzinger HS Project # P10071.C11
 Project Address: 418 W Rosecrans Avenue Lawndale CA 90260
 Inspector(s): Francisco Barrera CS# 07-4192 Page: 5 of 6

| Material Description | Locations | Individual Sq Ft | Total Sq Ft | Condition | Qty of Samples | Sample #'s |
|--|--------------------------------------|------------------|-----------------------------|-----------|----------------|----------------------------|
| 12x12 tan floor tile | R-114-2000sf ^{under carpet} | | 2000 sf | D | 3 | 61 62 63 64 65 |
| | | | | | | |
| | | | | | | |
| duct seam tape | R-114-headers room | | 1500 sf | g | 3 | 64 65 66 67 68 |
| | | | | | | |
| | | | | | | |
| TSF pipe | R-114 headers | | 500 200 sf | D | 3 | 67 68 69 70 71 |
| | 3rd floor HVAC, header | | | | | |
| | Boiler room surroundings | | | | | |
| TSF elbows | R-114 headers | | 500 elbows | D | 3 | 70 71 72 73 74 |
| | 3rd floor HVAC, header | | | | | |
| | Boiler room crawl-space | | | | | |
| Brown painted tops, possible transite | R-102-100sf | | 800 sf | D | 3 | 73 74 75 76 77 |
| | R-100 | | | | | |
| | | | | | | |
| black sinks. | R-102-2 | | 15 | g | 3 | 76 77 78 79 80 |
| | R-100 | | | | | |
| | | | | | | |
| 12x12 beige floor tile & mortar | campus security, 150sf | | 2500 sf | g | 3 | 79 80 81 82-83 |
| | Room 111 - 1000sf | | | | | |
| | Room 118 200sf | | | | | |

located - 3000 ft
south end of

116
117
118

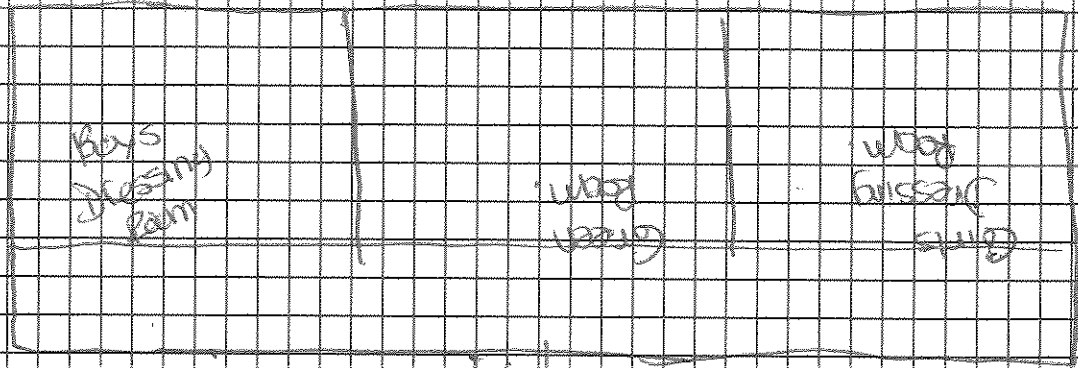
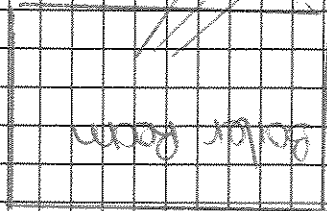

cranespace
access
TBI PIPE
RUN
elbow damaged



| | |
|---|--|
| DESCRIPTION: Boiler room / Bldg - I | ENCORP 16700 Valley View Ave, Ste 100 La Mirada, CA 90638 |
| JOB NAME: Leuzinger HS | |
| JOB NUMBER: 00077-CTI | |
| DRAWN BY: Francisco Barroza DATE: 4/8/10 | |



1st floor

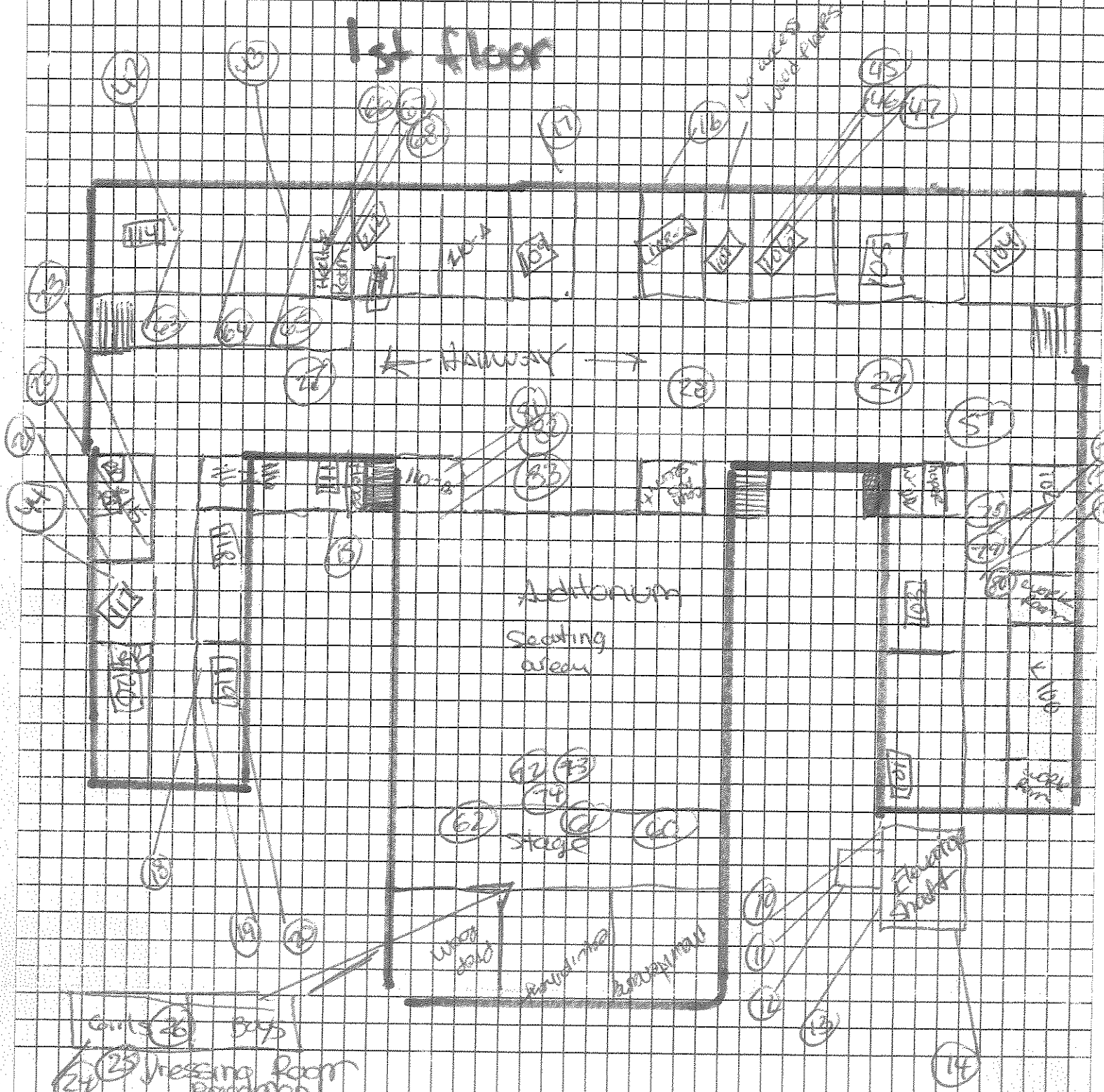

| | |
|-------------------------------|--------------------------------|
| DESCRIPTION: 1st floor bldg 1 | ENCORP |
| JOB NAME: Levee under HS | 16700 Valley view Ave, Ste 100 |
| JOB NUMBER: 0100 17, 271 | La Mirada, CA 90638 |
| DRAWN BY: FRANCISCO BARRAZA | DATE: 4/8/10 |



2nd floor

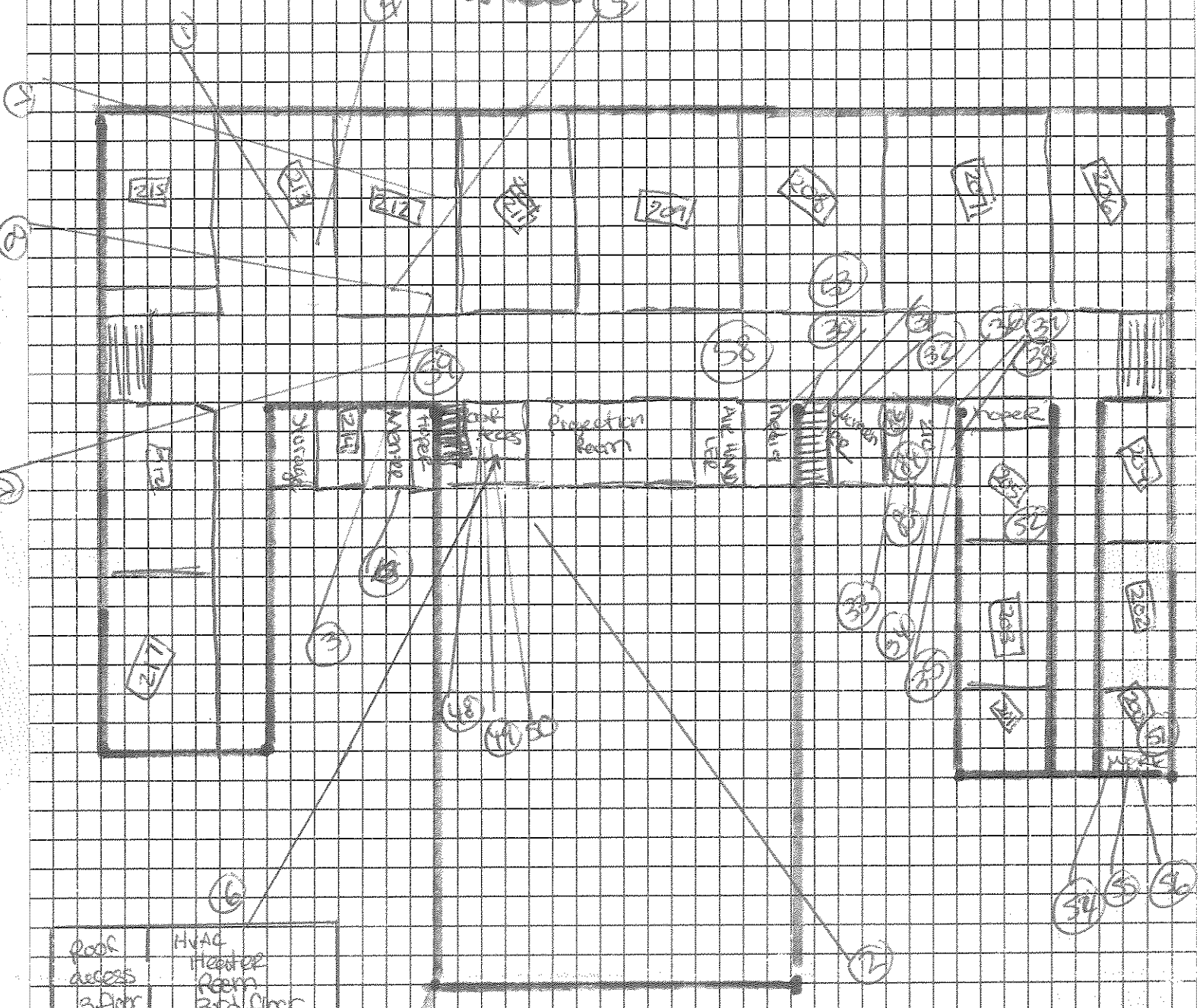

DESCRIPTION: 2nd floor / Leuzinger Hts / BLDG - I

JOB NAME: Leuzinger Hts

JOB NUMBER: 01071201

DRAWN BY: Francisco Barroza

DATE: 4/8/10

ENCORP

16700 Valley View Ave, Ste 100
La Mirada, CA 90638

ENCORP ENVIRONMENTAL MANAGEMENT AND SERVICES

16700 VALLEY VIEW AVE. STE. 100 LA MIRADA, CALIFORNIA 90638
 (714) 523-9811 · FAX (714) 523-9810 · MAIN@ENCORP.NET · WWW.ENCORP.NET

Client Name: Centinela Valley Union School District
 Client Address: 14901 S Inglewood Avenue
Lawndale, CA 90260
 Facility Name: Leuzinger HS
 Facility Address: 4118 W Rosecrans Avenue
Lawndale, CA 90260

Reference Batch Number: 048650 Project Number: P10077 C71
 Sample Date: 3/31/2010 Date Received: 3/31/2010
 Sampled By: FRANCISCO BARRAZA Date Analyzed: 3/31/2010
 Analyzed By: RONNIE KENESON

LABORATORY TEST REPORT

BULK ASBESTOS FIBER ANALYSIS (PLM) EPA-600/R-93/116: Interim Method for the Determination of Asbestos in Bulk Insulation Samples

| Sample Number | Field/ Client ID | SAMPLE DESCRIPTION | | Friable or Non-Friable | Asbestos Type(%) | Non Asbestos (%) |
|---------------|------------------|--------------------------|--------------------|------------------------|----------------------------------|------------------|
| | | Sample Location/Activity | Material | | | |
| 266004 | | BLDG 2-ROOF | ROOFING | NF | ND NONE DETECTED | 100% MATRIX |
| 266005 | | BLDG 2-ROOF | ROOFING | NF | ND NONE DETECTED | 100% MATRIX |
| 266006 | | BLDG 2-ROOF | ROOFING | NF | ND NONE DETECTED | 100% MATRIX |
| 266007 | | BLDG 2-ROOF | PENETRATION MASTIC | NF | ND NONE DETECTED | 100% MATRIX |
| 266008 | | BLDG 2-ROOF | PENETRATION MASTIC | NF | ND NONE DETECTED | 100% MATRIX |
| 266009 | | BLDG 2-ROOF | PENETRATION MASTIC | NF | ND NONE DETECTED | 100% MATRIX |
| 266010 | | BLDG 2-ROOF | TRANSITE PIPE | NF | 30% CHRYSOTILE 5% CROCIDOLITE | 65% MATRIX |
| 266011 | | BLDG 2-ROOF | TRANSITE PIPE | NF | POSITIVE STOP | |
| 266012 | | BLDG 2-ROOF | TRANSITE PIPE | NF | POSITIVE STOP | |

-NOTES: ND=None Detected Asbestos is not quantifiable below the method detection limit of one (1) percent. Amphibole asbestos includes amosite, crocidolite, anthophyllite, tremolite and actinolite. (FR) = Friable, (NF) = Non-Friable. Condition of sample is as received by the laboratory. Our policy is to retain all samples for a period of thirty days. Accredited by the National Voluntary Laboratory Accreditation Program and Environmental Laboratory Certification for the specific scope of accreditation under NVLAP Lab Code 200878-0 and ELAP certificate no. 2379. Results reported pertain to sample(s) as submitted and does not necessarily apply to other apparently identical or similar materials. This report is submitted for the exclusive use of the client to whom it is addressed. Any reproduction of this report or use of this Laboratory's name for advertising or publicity purposes without prior written authorization is prohibited. In addition, this report is not to be used to claim product endorsement by NVLAP, ELAP, or any agency of the U.S. Government. Where applicable, layers or "sub-samples" are reported and the Total Asbestos % represents the composite percentage of all sample layers.

ENCORP ENVIRONMENTAL MANAGEMENT AND SERVICES

16700 VALLEY VIEW AVE. STE. 100 LA MIRADA, CALIFORNIA 90638
 (714) 523-9811 · FAX (714) 523-9810 · MAIN@ENCORP.NET · WWW.ENCORP.NET

Client Name: Centinela Valley Union School District
 Client Address: 14901 S Inglewood Avenue
Lawndale, CA 90260
 Facility Name: Leuzinger HS
 Facility Address: 4118 W Rosecrans Avenue
Lawndale, CA 90260

Reference Batch Number: 048650 Project Number: P10077 C71
 Sampled Date: 3/31/2010 Date Received: 3/31/2010
 Sampled By: FRANCISCO BARRAZA Date Analyzed: 3/31/2010
 Analyzed By: RONNIE KENESON

LABORATORY TEST REPORT BULK ASBESTOS FIBER ANALYSIS (PLM) EPA-600/R-93/116: Interim Method for the Determination of Asbestos in Bulk Insulation Samples

| Sample Number | Field/ Client ID | Sample Location/Activity | Color | Material | Friable or Non-Friable | Asbestos Type(%) | Non Asbestos (%) |
|--------------------|------------------|-------------------------------|----------|---------------------------|------------------------|------------------|------------------|
| SAMPLE DESCRIPTION | | | | | | | |
| 266013 | | BLDG 2-ROOF | GRAY | HVAC SEAM MASTIC | NF | ND NONE DETECTED | 100% MATRIX |
| 266014 | | BLDG 2-ROOF | GRAY | HVAC SEAM MASTIC | NF | ND NONE DETECTED | 100% MATRIX |
| 266015 | | BLDG 2-ROOF | GRAY | HVAC SEAM MASTIC | NF | ND NONE DETECTED | 100% MATRIX |
| 266016 | | BLDG 2-SOUTH EXTERIOR WINDOWS | TAN/GRAY | WINDOW PUTTY | NF | 2% CHRYSOTILE | 98% MATRIX |
| 266017 | | BLDG 2-SOUTH EXTERIOR WINDOWS | TAN/GRAY | WINDOW PUTTY | NF | POSITIVE STOP | |
| 266018 | | BLDG 2-SOUTH EXTERIOR WINDOWS | TAN/GRAY | WINDOW PUTTY | NF | POSITIVE STOP | |
| 266019A | | ROOM #3 | TAN | 9" x 9" FLOOR TILE | NF | 6% CHRYSOTILE | 94% MATRIX |
| 266019B | | ROOM #3 | BLACK | 9" x 9" FLOOR TILE MASTIC | NF | 10% CHRYSOTILE | 90% MATRIX |
| 266020 | | ROOM #4 | | 9" x 9" FLOOR TILE MASTIC | NF | POSITIVE STOP | |

NOTES: ND=None Detected Asbestos is not quantifiable below the method detection limit of one (1) percent. Amphibole asbestos includes amosite, crocidolite, anthophyllite, tremolite and actinolite. (FR) = Friable, (NF) = Non-Friable. Condition of sample is as received by the laboratory. Our policy is to retain all samples for a period of thirty days. Accredited by the National Voluntary Laboratory Accreditation Program and Environmental Laboratory Certification for the specific scope of accreditation under NVLAP Lab Code 200878-0 and ELAP certificate no. 2379. Results reported pertain to sample(s) as submitted and does not necessarily apply to other apparently identical or similar materials. This report is submitted for the exclusive use of the client to whom it is addressed. Any reproduction of this report or use of this Laboratory's name for advertising or publicity purposes without prior written authorization is prohibited. In addition, this report is not to be used to claim product endorsement by NVLAP, ELAP, or any agency of the U.S. Government. Where applicable, layers or "sub-samples" are reported and the Total Asbestos % represents the composite percentage of all sample layers.

ENCORP ENVIRONMENTAL MANAGEMENT AND SERVICES

16700 VALLEY VIEW AVE. STE. 100 LA MIRADA, CALIFORNIA 90638
 (714) 523-9811 · FAX (714) 523-9810 · MAIN@ENCORP.NET · WWW.ENCORP.NET

Client Name: Centinela Valley Union School District
 Client Address: 14901 S Inglewood Avenue
Lawndale, CA 90260
 Facility Name: Leuzinger HS
 Facility Address: 4118 W Rosecrans Avenue
Lawndale, CA 90260

Reference Batch Number: 048650 Project Number: P10077 · C71
 Sampled Date: 3/31/2010 Date Received: 3/31/2010
 Sampled By: FRANCISCO BARRAZA Date Analyzed: 3/31/2010
 Analyzed By: RONNIE KENESON

LABORATORY TEST REPORT

BULK ASBESTOS FIBER ANALYSIS (PLM) EPA-600/R-93/116: Interim Method for the Determination of Asbestos in Bulk Insulation Samples

| Sample Number | Field/ Client ID | SAMPLE DESCRIPTION | | Friable or Non-Friable | Asbestos Type(%) | Non Asbestos (%) |
|---------------|------------------|--------------------------|------------------------------|------------------------|------------------|------------------|
| | | Sample Location/Activity | Material | | | |
| 266021 | | ROOM #2 | 9" x 9" FLOOR TILE MASTIC | NF | POSITIVE STOP | |
| 266022 | | ROOM #1 | TRANSITE BLACK, HARD/COUNTER | NF | 30% CHRYSOTILE | 70% MATRIX |
| 266023 | | ROOM #2 | TRANSITE BLACK, HARD/COUNTER | NF | POSITIVE STOP | |
| 266024 | | ROOM #2 | TRANSITE BLACK, HARD/COUNTER | NF | POSITIVE STOP | |
| 266025 | | ROOM #3 | UNDERSINK MASTIC | NF | ND NONE DETECTED | 100% MATRIX |
| 266026 | | ROOM #4 | UNDERSINK MASTIC | NF | ND NONE DETECTED | 100% MATRIX |
| 266027 | | ROOM #4 | UNDERSINK MASTIC | NF | ND NONE DETECTED | 100% MATRIX |
| 266028A | | ROOM #1 | 12" x 12" FLOOR TILE | NF | ND NONE DETECTED | 100% MATRIX |
| 266028B | | ROOM #1 | 12" x 12" FLOOR TILE MASTIC | NF | 10% CHRYSOTILE | 90% MATRIX |

NOTES: ND=None Detected Asbestos is not quantifiable below the method detection limit of one (1) percent. Amphibole asbestos includes amosite, crocidolite, anthophyllite, tremolite and actinolite. (FR) = Friable, (NF) = Non-Friable. Condition of sample is as received by the laboratory. Our policy is to retain all samples for a period of thirty days. Accredited by the National Voluntary Laboratory Accreditation Program and Environmental Laboratory Certification for the specific scope of accreditation under NVLAP Lab Code 200878-0 and ELAP certificate no. 2379. Results reported pertain to sample(s) as submitted and does not necessarily apply to other apparently identical or similar materials. This report is submitted for the exclusive use of the client to whom it is addressed. Any reproduction of this report or use of this Laboratory's name for advertising or publicity purposes without prior written authorization is prohibited. In addition, this report is not to be used to claim product endorsement by NVLAP, ELAP, or any agency of the U.S. Government. Where applicable, layers or "sub-samples" are reported and the Total Asbestos % represents the composite percentage of all sample layers.

ENCORP ENVIRONMENTAL MANAGEMENT AND SERVICES

16700 VALLEY VIEW AVE. STE. 100 LA MIRADA, CALIFORNIA 90638
 (714) 523-9811 · FAX (714) 523-9810 · MAIN@ENCORP.NET · WWW.ENCORP.NET

Client Name: Centinela Valley Union School District
 Client Address: 14901 S Inglewood Avenue
Lawndale, CA 90260
 Facility Name: Leuzinger HS
 Facility Address: 4118 W Rosecrans Avenue
Lawndale, CA 90260

Reference Batch Number: 048650 Project Number: P10077 · C71
 Sampled Date: 3/31/2010 Date Received: 3/31/2010
 Sampled By: FRANCISCO BARRAZA Date Analyzed: 3/31/2010
 Analyzed By: RONNIE KENESON

LABORATORY TEST REPORT

BULK ASBESTOS FIBER ANALYSIS (PLM) EPA-600/R-93/116: Interim Method for the Determination of Asbestos in Bulk Insulation Samples

| Sample Number | Field/ Client ID | Sample Location/Activity | Color | Material | Friable or Non-Friable | Asbestos Type(%) | Non Asbestos (%) |
|---------------|------------------|---------------------------|--------|--------------------------------|------------------------|------------------|------------------|
| 266029A | | ROOM #1 | BROWN | 12" x 12" FLOOR TILE | NF | ND NONE DETECTED | 100% MATRIX |
| 266029B | | ROOM #1 | BLACK | 12" x 12" FLOOR TILE MASTIC | NF | POSITIVE STOP | |
| 266030A | | ROOM #1 | BROWN | 12" x 12" FLOOR TILE | NF | ND NONE DETECTED | 100% MATRIX |
| 266030B | | ROOM #1 | BLACK | 12" x 12" FLOOR TILE MASTIC | NF | POSITIVE STOP | |
| 266031 | | ROOM #3-4 WORKROOM-SEWING | YELLOW | CARPET GLUE | NF | ND NONE DETECTED | 100% MATRIX |
| 266032 | | ROOM #3-4 WORKROOM-SEWING | YELLOW | CARPET GLUE | NF | ND NONE DETECTED | 100% MATRIX |
| 266033 | | ROOM #3-4 WORKROOM-SEWING | YELLOW | CARPET GLUE | NF | ND NONE DETECTED | 100% MATRIX |
| 266034 | | ATTIC BLDG-2 | WHITE | AIR-O-CELL | NF | 30% CHRYSOTILE | 70% MATRIX |
| 266035 | | ATTIC BLDG-2 | WHITE | AIR-O-CELL | NF | POSITIVE STOP | |

NOTES: NF=None Detected Asbestos is not quantifiable below the method detection limit of one (1) percent. Amphibole asbestos includes amosite, crocidolite, anthophyllite, tremolite and actinolite. (FR) = Friable, (NF) = Non-Friable. Condition of sample is as received by the laboratory. Our policy is to retain all samples for a period of thirty days. Accredited by the National Voluntary Laboratory Accreditation Program and Environmental Laboratory Certification for the specific scope of accreditation under NVLAP Lab Code 200878-0 and ELAP certificate no. 2379. Results reported pertain to sample(s) as submitted and does not necessarily apply to other apparently identical or similar materials. This report is submitted for the exclusive use of the client to whom it is addressed. Any reproduction of this report or use of this Laboratory's name for advertising or publicity purposes without prior written authorization is prohibited. In addition, this report is not to be used to claim product endorsement by NVLAP, ELAP, or any agency of the U.S. Government. Where applicable, layers or "sub-samples" are reported and the Total Asbestos % represents the composite percentage of all sample layers.

ENCORP ENVIRONMENTAL MANAGEMENT AND SERVICES

16700 VALLEY VIEW AVE. STE. 100 LA MIRADA, CALIFORNIA 90638
 (714) 523-9811 · FAX (714) 523-9810 · MAIN@ENCORP.NET · WWW.ENCORP.NET

Client Name: Centinela Valley Union School District
 Client Address: 14901 S Inglewood Avenue
Lawndale, CA 90260
 Facility Name: Leuzinger HS
 Facility Address: 4118 W Rosecrans Avenue
Lawndale, CA 90260

Reference Batch Number: 048650
 Sampled Date: 3/31/2010
 Analyzed By: FRANCISCO BARRAZA
 Analyzed By: RONNIE KENESON

Project Number: P10077 · C71
 Date Received: 3/31/2010
 Date Analyzed: 3/31/2010

LABORATORY TEST REPORT

BULK ASBESTOS FIBER ANALYSIS (PLM) EPA-600/R-93/116: Interim Method for the Determination of Asbestos in Bulk Insulation Samples

| Sample Number | Field/Client ID | SAMPLE DESCRIPTION | | Friable or Non-Friable | Asbestos Type(%) | Non Asbestos (%) |
|---------------|-----------------|--------------------------|-----------------------|------------------------|--|------------------|
| | | Sample Location/Activity | Material | | | |
| 266036 | | ATTIC BLDG-2 | AIR-O-CELL | NF | POSITIVE STOP | |
| 266037 | | ATTIC BLDG-2 | TSI ELBOW | NF | 20% AMOSITE 10 CHRYSOTILE 5% CROCIDOLITE | 65% MATRIX |
| 266038 | | ATTIC BLDG-2 | TSI ELBOW | NF | POSITIVE STOP | |
| 266039 | | ATTIC BLDG-2 | TSI ELBOW | NF | POSITIVE STOP | |
| 266040A | | ROOM #4-UNDER SINK | VINYL FLOORING | NF | ND NONE DETECTED | 100% MATRIX |
| 266040B | | ROOM #4-UNDER SINK | VINYL FLOORING MASTIC | NF | ND NONE DETECTED | 100% MATRIX |
| 266041A | | ROOM #4-UNDER SINK | VINYL FLOORING | NF | ND NONE DETECTED | 100% MATRIX |
| 266041B | | ROOM #4-UNDER SINK | VINYL FLOORING MASTIC | NF | ND NONE DETECTED | 100% MATRIX |
| 266042A | | ROOM #4-UNDER SINK | VINYL FLOORING | NF | ND NONE DETECTED | 100% MATRIX |

-NOTES: ND=None Detected Asbestos is not quantifiable below the method detection limit of one (1) percent. Amphibole asbestos includes amosite, crocidolite, anthophyllite, tremolite and actinolite. (FR) = Friable, (NF) = Non-Friable. Condition of sample is as received by the laboratory. Our policy is to retain all samples for a period of thirty days. Accredited by the National Voluntary Laboratory Accreditation Program and Environmental Laboratory Certification for the specific scope of accreditation under NVLAP Lab Code 200878-0 and ELAP certificate no. 2379. Results reported pertain to sample(s) as submitted and does not necessarily apply to other apparently identical or similar materials. This report is submitted for the exclusive use of the client to whom it is addressed. Any reproduction of this report or use of this Laboratory's name for advertising or publicity purposes without prior written authorization is prohibited. In addition, this report is not to be used to claim product endorsement by NVLAP, ELAP, or any agency of the U.S. Government. Where applicable, layers or "sub-samples" are reported and the Total Asbestos % represents the composite percentage of all sample layers.

ENCORP ENVIRONMENTAL MANAGEMENT AND SERVICES

16700 VALLEY VIEW AVE. STE. 100 LA MIRADA, CALIFORNIA 90638
 (714) 523-9811 · FAX (714) 523-9810 · MAIN@ENCORP.NET · WWW.ENCORP.NET

Client Name: Centinela Valley Union School District
 Client Address: 14901 S Inglewood Avenue
Lawndale, CA 90260
 Facility Name: Leuzinger HS
 Facility Address: 4118 W Rosecrans Avenue
Lawndale, CA 90260

Reference Batch Number: 048650 Project Number: P1007Z · C71
 Sampled Date: 3/31/2010 Date Received: 3/31/2010
 Sampled By: FRANCISCO BARRAZA Date Analyzed: 3/31/2010
 Analyzed By: RONNIE KENESON

LABORATORY TEST REPORT

BULK ASBESTOS FIBER ANALYSIS (PLM) EPA-600/R-93/116: Interim Method for the Determination of Asbestos in Bulk Insulation Samples

| Sample Number | Field/ Client ID | SAMPLE DESCRIPTION | Sample Location/Activity | Color | Material | Friable or Non-Friable | Asbestos Type(%) | Non Asbestos (%) |
|---------------|------------------|--------------------|--------------------------|--------|-----------------------|------------------------|------------------|------------------|
| 266042B | | ROOM #4-UNDER SINK | | YELLOW | VINYL FLOORING MASTIC | NF | ND NONE DETECTED | 100% MATRIX |

Ronnie Keneson

APPROVED SIGNATURE:

NOTES: ND=None Detected Asbestos is not quantifiable below the method detection limit of one (1) percent. Amphibole asbestos includes amosite, crocidolite, tremolite and actinolite. (FR) = Friable, (NF) = Non-Friable. Condition of sample is as received by the laboratory. Our policy is to retain all samples for a period of thirty days. Accredited by the National Voluntary Laboratory Accreditation Program and Environmental Laboratory Certification for the specific scope of accreditation under NVLAP Lab Code 200878-0 and ELAP certificate no. 2379. Results reported pertain to sample(s) as submitted and does not necessarily apply to other apparently identical or similar materials. This report is submitted for the exclusive use of the client to whom it is addressed. Any reproduction of this report or use of this Laboratory's name for advertising or publicity purposes without prior written authorization is prohibited. In addition, this report is not to be used to claim product endorsement by NVLAP, ELAP, or any agency of the U.S. Government. Where applicable, layers or "sub-samples" are reported and the Total Asbestos % represents the composite percentage of all sample layers.

ENCORP FIELD DATA SUMMARY INSPECTION & PHYSICAL ASSESSMENT

048650

CLIENT: Continental Valley Union School District DATE: 3/6/10

PAGE: 3 OF 34

JOB NO: 90077611 INSPECTORS: Francisco Barrera

LOCATION: Leuzinger HS

| SAMPLE NO. | LAB ID # | SAMPLE LOCATION | MATERIAL DESCRIPTION | CONDITION | QUANTITY | % ASBESTOS |
|------------|----------|-----------------|----------------------|-----------|--------------------------|---------------------------------|
| 1. | 266004 | Room 2 Roof | Roofing | g | 1400 sq | Black M/D |
| 2. | 266005 | ↓ | ↓ | ↓ | ↓ | ↓ |
| 3. | 266006 | | ↓ | ↓ | ↓ | ↓ |
| 4. | 266007 | | penetration mastic | g | 100 sq | Black/grey M/D |
| 5. | 266008 | | ↓ | ↓ | ↓ | ↓ |
| 6. | 266009 | | ↓ | ↓ | ↓ | ↓ |
| 7. | 266010 | | transite pipe | g | 4 pipes 20' L 2000 | grey 30% chrys 50% amphibole |
| 8. | 266011 | ↓ | ↓ | ↓ | ↓ | ⊕ stop |
| 9. | 266012 | | ↓ | ↓ | ↓ | ⊕ stop |
| 10. | 266013 | | HVAC seam mastic | g | 300L | grey M/D |

ABBREVIATIONS:

TYPES OF MATERIALS:
 S = Surface Material
 TSI = Thermal Systems Insulation
 M = Miscellaneous Material
 C = Comments of Inspectors

CHAIN OF CUSTODY

Sampled by: _____ Date/Time: _____
 Relinquished/Received By: Francisco Barrera 3/5/10 Date/Time: _____
 Relinquished/Received By: _____ Date/Time: _____

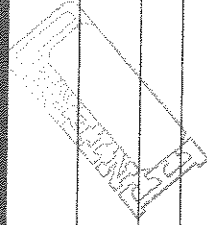

ENCORP FIELD DATA SUMMARY INSPECTION & PHYSICAL ASSESSMENT

CLIENT: Continental Valley Union School District DATE: 3/31/10 PAGE: 2 OF 24
 JOB NO: PROJECT INSPECTORS: Francisco Barrera
 LOCATION: Leuzinger HS

| SAMPLE NO. | LAB ID # | SAMPLE LOCATION | MATERIAL DESCRIPTION | CONDITION | QUANTITY | % ASBESTOS |
|------------|----------|-------------------------------|--------------------------------|-----------|----------------------|---|
| 11. | 266014 | ↓ | ↓ | ↑ | ↓ | φ |
| 12. | 266015 | ↑ | ↓ | ↑ | ↓ | φ |
| 13. | 266016 | Bldg-2 south exterior windows | window putty | D | 500 gr putty only | Antiquary 20% Chrysotile |
| 14. | 266017 | ↓ | ↓ | ↑ | ↓ | (+) stop |
| 15. | 266018 | Room #3 | ↓ | ↑ | ↓ | (+) stop |
| 16. | 266019 | Room #3 | over floor tile + mastic | D | 8000 gr | MATT 6% Chrysotile Benckmistic 100% Chrysotile |
| 17. | 266020 | Room #4 | ↓ | ↑ | ↓ | (+) stop |
| 18. | 266021 | Room #2 | ↓ | ↑ | ↓ | (+) stop |
| 19. | 266022 | Room #1 | transite black, hard/center | G | 500 gr | Black 30% Chrysotile |
| 20. | 266023 | Room #2 | ↓ | ↑ | ↓ | (+) stop |

ABBREVIATIONS:

| | | |
|---|---|--|
| TYPES OF MATERIALS: | CONDITION: | OTHER: |
| S = Surface Material TSI = Thermal System Insulation M = Miscellaneous Material C = Concrete I = Insulation | G = Good D = Damaged SD = Significantly Damaged | S.F. = Square Feet L.F. = Linear Feet |

CHAIN OF CUSTODY

Sampled by: Francisco Barrera Date/Time: 3/31/10
 Relinquished/Received By: _____ Date/Time: _____
 Relinquished/Received By: _____ Date/Time: _____

ENCORP

CLIENT: Continental Valley Union School District DATE: 3/31/10

PAGE: 3 OF 34

JOB NO: PICOTTI 1

INSPECTORS: Francisco Barrera

LOCATION: Lazings HS

| SAMPLE NO. | LAB ID # | SAMPLE LOCATION | MATERIAL DESCRIPTION | CONDITION | QUANTITY | % ASBESTOS |
|------------|----------|---------------------------------|---------------------------------|-----------|----------|--|
| 21. | 266024 | ↓ | ↑ | + | + | (+) Dstop |
| 22. | 266025 | Room 3 | underside mastic | D | 500g | yellow MD |
| 23. | 266026 | Room 4 | ↓ | ↓ | ↓ | ↓ |
| 24. | 266027 | ↓ | ↓ | ↓ | ↓ | ↓ |
| 25. | 266028 | Room # ↓ | 12x12 brown floor tile + mastic | D | 500g | brown mastic MD black mastic MD black mastic |
| 26. | 266029 | ↓ | ↓ | ↓ | ↓ | PT NY Mastic (+) Dstop PT MD Mastic (+) Dstop |
| 27. | 266030 | ↓ | ↓ | ↓ | ↓ | PT MD Mastic (+) Dstop |
| 28. | 266031 | Room 3-4 water room - sewing | Carpet glue | D | 900g | yellow MD |
| 29. | 266032 | ↓ | ↓ | ↓ | ↓ | ↓ |
| 30. | 266033 | ↓ | ↓ | ↓ | ↓ | ↓ |

ABBREVIATIONS:

| TYPES OF MATERIALS: | CONDITION: | OTHER: |
|---|---|--|
| S = Surface Material TSI = Thermal Systems Insulation M = Miscellaneous Material C = Coatings/Special Treatments | G = Good D = Damaged SD = Significantly Damaged | S.F. = Square Feet L.F. = Linear Feet |

CHAIN OF CUSTODY

| | |
|---------------------------|------------|
| Sampled by: | Date/Time: |
| Relinquished/Received By: | Date/Time: |
| Relinquished/Received By: | Date/Time: |

Francisco Barrera 3/31/10

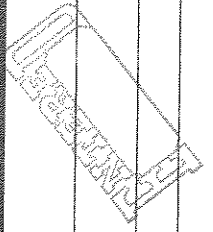

CLIENT: Centineola Valley Union School District DATE: 3/3/10

JOB NO: 100071621

PAGE: 24 OF 24

LOCATION: Lezings HS

INSPECTORS: Francisco Barrera

| SAMPLE NO. | LAB ID # | SAMPLE LOCATION | MATERIAL DESCRIPTION | CONDITION | QUANTITY | % ASBESTOS |
|------------|----------|---|----------------------|-----------|-----------|---|
| 31 | 266034 | Attic B1D6-2 | AIR-CELL | D | 280 ft | white 30% chrysotile |
| 32 | 266035 | ↓ | ↓ | ↓ | ↓ | ⊕ Stop |
| 33 | 266036 | ↓ | ↓ | ↓ | ↓ | ⊕ Stop |
| 34 | 266037 | Attic B1D6-2 | TSE elbow | D | 200 elbow | white to 20 Amosite 10 chrysotile 5 crocidolite |
| 35 | 266038 | ↓ | ↓ | ↓ | ↓ | ⊕ Stop |
| 36 | 266039 | ↓ | ↓ | ↓ | ↓ | ⊕ Stop |
| 37 | 266040 | vinyl sheet flooring under sink - Room 4 | vinyl flooring | D | 200 ft | blue/white MA yellow/white MA |
| 38 | 266041 | ↓ | ↓ | ↓ | ↓ | ↓ |
| 39 | 266042 | ↓ | ↓ | ↓ | ↓ | ↓ |
| 40 | | | | | | |

ABBREVIATIONS:

TYPES OF MATERIALS:

S = Surface Material
TSI = Thermal Systems Evaluation
M = Miscellaneous Material
(Consult 29 CFR 1910.104)

Sampled by:

Francisco Barrera

Relinquished/Received By:

Relinquished/Received By:

CHAIN OF CUSTODY

Date/Time:

3/3/10

Date/Time:

Date/Time:

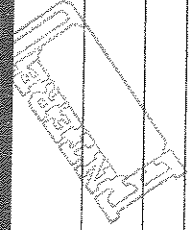

HOMOGENEOUS MATERIALS INSPECTION FORM

Date: 3/30/10 Job Name: Leuzinger HS Project # P10077.C71
 Project Address: 4118 W Rosecrans Avenue Laundale CA 90260
 Inspector(s): Francisco Barraza Page: 1 of 2

| Material Description | Locations | Individual Sq Ft | Total Sq Ft | Condition | Qty of Samples | Sample #'s |
|---|---|------------------|-----------------------------|-----------|----------------|----------------|
| Roofing | BID #2 Roof | | 14000 sf | G | 3 | 1 2 3 |
| Penetration mastic | | | 160 sf | G | 3 | 4 5 6 |
| transite pipe | | | 4 PIPES 20 LF each | G | 3 | 7 8 9 |
| MAC Seam Jct mastic seam tape | | | 300 LF | G | 3 | 10 11 12 |
| window putty | BID #2 Exterior | | 500 sf putty only | D | 3 | 13 14 15 |
| gla fiber tile | 2-1- 1200 sf 2-2- 1200 sf + 800 work room 2-3 4200 sf 2-4 work room. | | 3000 sf | D | 3 | 16 17 18 |
| transite black wood | 2-1 2-2 | | 500 400 sf | G | 3 | 19 20 21 |

HOMOGENEOUS MATERIALS INSPECTION FORM

Date: _____ Job Name: Leuzinger HS Project # P10077.C71
 Project Address: 4118 W Rosecrans Avenue Larchmont CA 90260
 Inspector(s): Francisco Barraza Page: 2 of 2

| Material Description | Locations | Individual Sq Ft | Total Sq Ft | Condition | Qty of Samples | Sample #'s |
|---------------------------------|--------------------------|------------------|---------------|-----------|----------------|----------------|
| under sink mastic | bdg 2-3 2-4 | | 50 sf | D | 3 | 22 23 24 |
| 12x12 brown floor tile + mastic | 2-3 2-4 2-2 2-4 | | 500 sf | D | 3 | 25 26 27 |
| Carpet glue + mastic | 2-3-24 sewing Room | | 900 sf | D | 3 | 28 29 30 |
| AIROCELL pipe wrap | Attic bldg-2 | | 980 sf | D | 3 | 31 32 33 |
| TSI elbow | Attic bldg-2 | | 200 elbows | D | 3 | 34 35 36 |
| Vinyl flooring | under sinks room- 3-4 | | 200 sf | D | 3 | 37 38 39 |
| | | | | | | |

N ↑

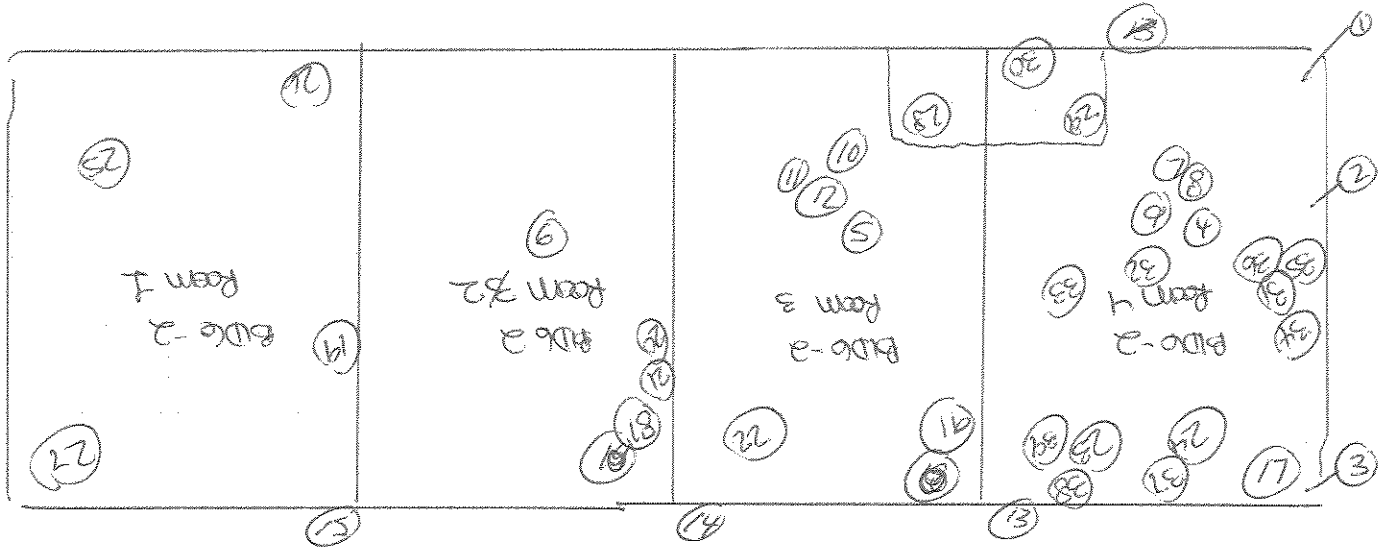

200 FLT
72 - pcb's
8 - thermostat's.
8 lbs FREON

DESCRIPTION: BIDO # 2
JOB NAME: Louzinger High school
JOB NUMBER: P10077.011
DRAWN BY: Francisco Barrera DATE: 3/31/10



ENCORP
16700 Valley View Ave., Suite 100
La Mirada, CA 90638
(714) 523-9811 FAX(714) 523-9810

ENCORP ENVIRONMENTAL MANAGEMENT AND SERVICES

16700 VALLEY VIEW AVE. STE. 100 LA MIRADA, CALIFORNIA 90638
 (714) 523-9811 · FAX (714) 523-9810 · MAIN@ENCORP.NET · WWW.ENCORP.NET

Client Name: Centinela Valley Union School District
 Client Address: 14901 S Ingledwood Avenue
Lawndale, CA 90260
 Facility Name: Leuzinger HS
 Facility Address: 4118 W Rosecrans Avenue
Lawndale, CA 90260

Reference Batch Number: 048649 Project Number: P10077 C71
 Sampled Date: 3/31/2010 Date Received: 3/31/2010
 Sampled By: MIKE TANGONAN Date Analyzed: 3/31/2010
 Analyzed By: RONNIE KENESON

LABORATORY TEST REPORT

BULK ASBESTOS FIBER ANALYSIS (PLM) EPA-600/R-93/116: Interim Method for the Determination of Asbestos in Bulk Insulation Samples

| Sample Number | Field/ Client ID | SAMPLE DESCRIPTION | | Friable or Non-Friable | Asbestos Type(%) | Non Asbestos (%) |
|---------------|------------------|--------------------------|------------|------------------------|------------------|------------------|
| | | Sample Location/Activity | Material | | | |
| 265966 | N/W | ROOF MEMBRANE | BLACK | NF | ND NONE DETECTED | 100% MATRIX |
| 265967 | N/E | ROOF MEMBRANE | BLACK | NF | ND NONE DETECTED | 100% MATRIX |
| 265968 | NORTH MIDDLE | ROOF MEMBRANE | BLACK | NF | ND NONE DETECTED | 100% MATRIX |
| 265969 | N/W | ROOF PENETRATION MASTIC | BLACK/GRAY | NF | 4% CHRYSOTILE | 96% MATRIX |
| 265970 | N/E/C | ROOF PENETRATION MASTIC | BLACK/GRAY | NF | STOP POSITIVE | |
| 265971 | N/E AREA | ROOF PENETRATION MASTIC | BLACK/GRAY | NF | STOP POSITIVE | |
| 265972A | N/END | STUCCO | WHITE | FR | ND NONE DETECTED | 100% MATRIX |
| 265972B | N/END | PLASTER | GRAY | FR | ND NONE DETECTED | 100% MATRIX |
| 265973A | N/END | STUCCO | WHITE | FR | ND NONE DETECTED | 100% MATRIX |

NOTES: ND=None Detected Asbestos is not quantifiable below the method detection limit of one (1) percent. Amphibole asbestos includes amosite, crocidolite, anthophyllite, tremolite and actinolite. (FR) = Friable, (NF) = Non-Friable. Condition of sample is as received by the laboratory. Our policy is to retain all samples for a period of thirty days. Accredited by the National Voluntary Laboratory Accreditation Program and Environmental Laboratory Certification for the specific scope of accreditation under NVLAP Lab Code 200878-0 and ELAP certificate no. 2379. Results reported pertain to sample(s) as submitted and does not necessarily apply to other apparently identical or similar materials. This report is submitted for the exclusive use of the client to whom it is addressed. Any reproduction of this report or use of this Laboratory's name for advertising or publicity purposes without prior written authorization is prohibited. In addition, this report is not to be used to claim product endorsement by NVLAP, ELAP, or any agency of the U.S. Government. Where applicable, layers or "sub-samples" are reported and the Total Asbestos % represents the composite percentage of all sample layers.

ENCORP ENVIRONMENTAL MANAGEMENT AND SERVICES

16700 VALLEY VIEW AVE. STE. 100 LA MIRADA, CALIFORNIA 90638
 (714) 523-9811 · FAX (714) 523-9810 · MAIN@ENCORP.NET · WWW.ENCORP.NET

Client Name: Centinela Valley Union School District
 Client Address: 14901 S Inglewood Avenue
Lawndale, CA 90260
 Facility Name: Leuzinger HS
 Facility Address: 4118 W Rosecrans Avenue
Lawndale, CA 90260

Reference Batch Number: 048649
 Sampled Date: 3/31/2010
 Sampled By: MIKE TANGONAN
 Analyzed By: RONNIE KENESON

Project Number: P10077 · C71
 Date Received: 3/31/2010
 Date Analyzed: 3/31/2010

LABORATORY TEST REPORT

BULK ASBESTOS FIBER ANALYSIS (PLM) EPA-600/R-93/116: Interim Method for the Determination of Asbestos in Bulk Insulation Samples

| Sample Number | Field/ Client ID | SAMPLE DESCRIPTION | | Friable or Non-Friable | Asbestos Type(%) | Non Asbestos (%) |
|---------------|------------------|--------------------------|--------------|------------------------|------------------|------------------|
| | | Sample Location/Activity | Material | | | |
| 265973B | N/END | GRAY | PLASTER | FR | ND NONE DETECTED | 100% MATRIX |
| 265974A | N/END | WHITE | STUCCO | FR | ND NONE DETECTED | 100% MATRIX |
| 265974B | N/END | GRAY | PLASTER | FR | ND NONE DETECTED | 100% MATRIX |
| 265975A | N/END | WHITE | STUCCO | FR | ND NONE DETECTED | 100% MATRIX |
| 265975B | N/END | GRAY | PLASTER | FR | ND NONE DETECTED | 100% MATRIX |
| 265976A | N/END | WHITE | STUCCO | FR | ND NONE DETECTED | 100% MATRIX |
| 265976B | N/END | GRAY | PLASTER | FR | ND NONE DETECTED | 100% MATRIX |
| 265977 | N/E | WHITE/GRAY | WINDOW PUTTY | NF | 2% CHRYSOTILE | 98% MATRIX |
| 265978 | S/W | WHITE/GRAY | WINDOW PUTTY | NF | STOP POSITIVE | |

NOTES: ND=None Detected Asbestos is not quantifiable below the method detection limit of one (1) percent. Amphibole asbestos includes amosite, crocidolite, anthophyllite, tremolite and actinolite. (FR) = Friable, (NF) = Non-Friable. Condition of sample is as received by the laboratory. Our policy is to retain all samples for a period of thirty days. Accredited by the National Voluntary Laboratory Accreditation Program and Environmental Laboratory Certification for the specific scope of accreditation under NVLAP Lab Code 200878-0 and ELAP certificate no. 2379. Results reported pertain to sample(s) as submitted and does not necessarily apply to other apparently identical or similar materials. This report is submitted for the exclusive use of the client to whom it is addressed. Any reproduction of this report or use of this Laboratory's name for advertising or publicity purposes without prior written authorization is prohibited. In addition, this report is not to be used to claim product endorsement by NVLAP, ELAP, or any agency of the U.S. Government. Where applicable, layers or "sub-samples" are reported and the Total Asbestos % represents the composite percentage of all sample layers.

ENCORP ENVIRONMENTAL MANAGEMENT AND SERVICES

16700 VALLEY VIEW AVE. STE. 100 LA MIRADA, CALIFORNIA 90638
 (714) 523-9811 · FAX (714) 523-9810 · MAIN@ENCORP.NET · WWW.ENCORP.NET

Client Name: Centinela Valley Union School District
 Client Address: 14901 S Inglewood Avenue
Lawndale, CA 90260
 Facility Name: Leuzinger HS
 Facility Address: 4118 W Rosecrans Avenue
Lawndale, CA 90260

Reference Batch Number: 048649
 Sampled Date: 3/31/2010
 Sampled By: MIKE TANGONAN
 Analyzed By: RONNIE KENESON

Project Number: P10077 · C71
 Date Received: 3/31/2010
 Date Analyzed: 3/31/2010

LABORATORY TEST REPORT

BULK ASBESTOS FIBER ANALYSIS (PLM) EPA-600/R-93/116: Interim Method for the Determination of Asbestos In Bulk Insulation Samples

| Sample Number | Field/ Client ID | SAMPLE DESCRIPTION | | Friable or Non-Friable | Asbestos Type(%) | Non Asbestos (%) |
|---------------|------------------|--------------------------|--------------------------|------------------------|------------------|------------------|
| | | Sample Location/Activity | Material | | | |
| 265979 | | NW | WHITE/GRAY WINDOW PUTTY | NF | STOP POSITIVE | |
| 265980A | | COPY ROOM | TAN 12" x 12" FLOOR TILE | NF | ND NONE DETECTED | 100% MATRIX |
| 265980B | | COPY ROOM | BLACK MASTIC | NF | 10% CHRYSOTILE | 90% MATRIX |
| 265981A | | COPY ROOM | TAN 12" x 12" FLOOR TILE | NF | STOP POSITIVE | |
| 265981B | | COPY ROOM | BLACK MASTIC | NF | STOP POSITIVE | |
| 265982A | | COPY ROOM | TAN 12" x 12" FLOOR TILE | NF | STOP POSITIVE | |
| 265982B | | COPY ROOM | BLACK MASTIC | NF | STOP POSITIVE | |
| 265983A | | ROOM 3-4A @ ENTRY | TAN 9" x 9" FLOOR TILE | NF | 6% CHRYSOTILE | 94% MATRIX |
| 265983B | | ROOM 3-4A @ ENTRY | BLACK MASTIC | NF | 10% CHRYSOTILE | 90% MATRIX |

NOTES: ND=None Detected Asbestos is not quantifiable below the method detection limit of one (1) percent. Amphibole asbestos includes amosite, crocidolite, anthophyllite, tremolite and actinolite. (FR) = Friable, (NF) = Non-Friable. Condition of sample is as received by the laboratory. Our policy is to retain all samples for a period of thirty days. Accredited by the National Voluntary Laboratory Accreditation Program and Environmental Laboratory Certification for the specific scope of accreditation under NVLAP Lab Code 200878-0 and ELAP certificate no. 2379. Results reported pertain to sample(s) as submitted and does not necessarily apply to other apparently identical or similar materials. This report is submitted for the exclusive use of the client to whom it is addressed. Any reproduction of this report or use of this Laboratory's name for advertising or publicity purposes without prior written authorization is prohibited. In addition, this report is not to be used to claim product endorsement by NVLAP, ELAP, or any agency of the U.S. Government. Where applicable, layers or "sub-samples" are reported and the Total Asbestos % represents the composite percentage of all sample layers.

ENCORP ENVIRONMENTAL MANAGEMENT AND SERVICES

16700 VALLEY VIEW AVE. STE. 100 LA MIRADA, CALIFORNIA 90638
 (714) 523-9811 · FAX (714) 523-9810 · MAIN@ENCORP.NET · WWW.ENCORP.NET

Client Name: Centinela Valley Union School District
 Client Address: 14901 S Inglewood Avenue
Lawndale, CA 90260
 Facility Name: Leuzinger HS
 Facility Address: 4118 W Rosecrans Avenue
Lawndale, CA 90260

Reference Batch Number: 048649
 Sampled Date: 3/31/2010
 Sampled By: MIKE TANGONAN
 Analyzed By: RONNIE KENESON

Project Number: P10077 · C71
 Date Received: 3/31/2010
 Date Analyzed: 3/31/2010

LABORATORY TEST REPORT

BULK ASBESTOS FIBER ANALYSIS (PLM) EPA-600/R-93/116: Interim Method for the Determination of Asbestos in Bulk Insulation Samples

| Sample Number | Field/ Client ID | SAMPLE DESCRIPTION | | Friable or Non-Friable | Asbestos Type(%) | Non Asbestos (%) |
|---------------|------------------|--------------------------|--------------------|------------------------|------------------|------------------|
| | | Sample Location/Activity | Material | | | |
| 265984A | | ROOM 3-3 S/E | 9" x 9" FLOOR TILE | NF | STOP POSITIVE | |
| 265984B | | ROOM 3-3 S/E | MASTIC | NF | STOP POSITIVE | |
| 265985A | | ROOM 3-1 S/E | 9" x 9" FLOOR TILE | NF | STOP POSITIVE | |
| 265985B | | ROOM 3-1 S/E | MASTIC | NF | STOP POSITIVE | |
| 265986A | | ROOM 3-4 EAST END ONLY | 9" x 9" FLOOR TILE | NF | 6% CHRYSOTILE | 94% MATRIX |
| 265986B | | ROOM 3-4 EAST END ONLY | MASTIC | NF | 10% CHRYSOTILE | 90% MATRIX |
| 265987A | | ROOM 3-4 EAST END ONLY | 9" x 9" FLOOR TILE | NF | STOP POSITIVE | |
| 265987B | | ROOM 3-4 EAST END ONLY | MASTIC | NF | STOP POSITIVE | |
| 265988A | | ROOM 3-4 EAST END ONLY | 9" x 9" FLOOR TILE | NF | STOP POSITIVE | |

-NOTES: ND= None Detected Asbestos is not quantifiable below the method detection limit of one (1) percent. Amphibole asbestos includes amosite, crocidolite, anthophyllite, tremolite and actinolite. (FR) = Friable, (NF) = Non-Friable. Condition of sample is as received by the laboratory. Our policy is to retain all samples for a period of thirty days. Accredited by the National Voluntary Laboratory Accreditation Program and Environmental Laboratory Certification for the specific scope of accreditation under NVLAP Lab Code 200878-0 and ELAP certificate no. 2379. Results reported pertain to sample(s) as submitted and does not necessarily apply to other apparently identical or similar materials. This report is submitted for the exclusive use of the client to whom it is addressed. Any reproduction of this report or use of this Laboratory's name for advertising or publicity purposes without prior written authorization is prohibited. In addition, this report is not to be used to claim product endorsement by NVLAP, ELAP, or any agency of the U.S. Government. Where applicable, layers or "sub-samples" are reported and the Total Asbestos % represents the composite percentage of all sample layers.

ENCORP ENVIRONMENTAL MANAGEMENT AND SERVICES

16700 VALLEY VIEW AVE, STE. 100 LA MIRADA, CALIFORNIA 90638
 (714) 523-9811 · FAX (714) 523-9810 · MAIN@ENCORP.NET · WWW.ENCORP.NET

Client Name: Centinel Valley Union School District
 Client Address: 14901 S Inglewood Avenue
Lawndale, CA 90260
 Facility Name: Leuzinger HS
 Facility Address: 4118 W Rosecrans Avenue
Lawndale, CA 90260

Reference Batch Number: 048649
 Sampled Date: 3/31/2010
 Sampled By: MIKE TANGONAN
 Analyzed By: RONNIE KENESON

Project Number: P10077 · C71
 Date Received: 3/31/2010
 Date Analyzed: 3/31/2010

LABORATORY TEST REPORT

BULK ASBESTOS FIBER ANALYSIS (PLM) EPA-600/R-93/116: Interim Method for the Determination of Asbestos In Bulk Insulation Samples

SAMPLE DESCRIPTION

| Sample Number | Field/ Client ID | Sample Location/Activity | Color | Material | Friable or Non-Friable | Asbestos Type(%) | Non Asbestos (%) |
|---------------|------------------|--------------------------|--------|----------|------------------------|------------------|------------------|
| 265988B | | ROOM 3-4 EAST END ONLY | BLACK | MASTIC | NF | STOP POSITIVE | |
| 265989A | | ROOM 3-4 EAST WALL | TAN | BASECOVE | NF | ND NONE DETECTED | 100% MATRIX |
| 265989B | | ROOM 3-4 EAST WALL | YELLOW | MASTIC | NF | ND NONE DETECTED | 100% MATRIX |
| 265989C | | ROOM 3-4 EAST WALL | BLACK | MASTIC | NF | 10% CHRYSOTILE | 90% MATRIX |
| 265990A | | ROOM 3-4 EAST WALL | TAN | BASECOVE | NF | ND NONE DETECTED | 100% MATRIX |
| 265990B | | ROOM 3-4 EAST WALL | YELLOW | MASTIC | NF | ND NONE DETECTED | 100% MATRIX |
| 265990C | | ROOM 3-4 EAST WALL | BLACK | MASTIC | NF | STOP POSITIVE | |
| 265991A | | ROOM 3-4 EAST WALL | TAN | BASECOVE | NF | ND NONE DETECTED | 100% MATRIX |
| 265991B | | ROOM 3-4 EAST WALL | YELLOW | MASTIC | NF | ND NONE DETECTED | 100% MATRIX |

NOTES: ND=None Detected Asbestos is not quantifiable below the method detection limit of one (1) percent. Amphibole asbestos includes amosite, crocidolite, anthophyllite, tremolite and actinolite. (FR) = Friable, (NF) = Non-Friable. Condition of sample is as received by the laboratory. Our policy is to retain all samples for a period of thirty days. Accredited by the National Voluntary Laboratory Accreditation Program and Environmental Laboratory Certification for the specific scope of accreditation under NVLAP Lab Code 240878-0 and ELAP certificate no. 2379. Results reported pertain to sample(s) as submitted and does not necessarily apply to other apparently identical or similar materials. This report is submitted for the exclusive use of the client to whom it is addressed. Any reproduction of this report or use of this Laboratory's name for advertising or publicity purposes without prior written authorization is prohibited. In addition, this report is not to be used to claim product endorsement by NVLAP, ELAP, or any agency of the U.S. Government. Where applicable, layers or "sub-samples" are reported and the Total Asbestos % represents the composite percentage of all sample layers.

ENCORP ENVIRONMENTAL MANAGEMENT AND SERVICES

16700 VALLEY VIEW AVE. STE. 100 LA MIRADA, CALIFORNIA 90638
 (714) 523-9811 · FAX (714) 523-9810 · MAIN@ENCORP.NET · WWW.ENCORP.NET

Client Name: Centinela Valley Union School District
 Client Address: 14901 S Inglewood Avenue
Lawndale, CA 90260
 Facility Name: Leuzinger HS
 Facility Address: 4118 W Rosecrans Avenue
Lawndale, CA 90260

Reference Batch Number: 048649
 Sampled Date: 3/31/2010
 Sampled By: MIKE TANGONAN
 Analyzed By: RONNIE KENESON

Project Number: P10077 · C71
 Date Received: 3/31/2010
 Date Analyzed: 3/31/2010

LABORATORY TEST REPORT

BULK ASBESTOS FIBER ANALYSIS (PLM) EPA-600/R-93/116: Interim Method for the Determination of Asbestos in Bulk Insulation Samples

| Sample Number | Field/Client ID | Sample Location/Activity | Color | Material | Friable or Non-Friable | Asbestos Type(%) | Non Asbestos (%) |
|---------------|-----------------|--------------------------|-------|------------------|------------------------|--|------------------|
| 265991C | | ROOM 3-4 EAST WALL | BLACK | MASTIC | NF | STOP POSITIVE | |
| 265992 | | ROOM 3-4 EAST WALL | BLACK | BASECOVE MASTIC | NF | 8% CHRYSOTILE | 92% MATRIX |
| 265993 | | ROOM 3-4 EAST WALL | BLACK | BASECOVE MASTIC | NF | STOP POSITIVE | |
| 265994 | | ROOM 3-4 EAST WALL | BLACK | BASECOVE MASTIC | NF | STOP POSITIVE | |
| 265995 | | ROOM 3-1 SE | BLACK | TRANSITE COUNTER | NF | 20% CHRYSOTILE | 80% MATRIX |
| 265996 | | ROOM 3-2 N/E | BLACK | TRANSITE COUNTER | NF | STOP POSITIVE | |
| 265997 | | ROOM 3-2 SE | BLACK | TRANSITE COUNTER | NF | STOP POSITIVE | |
| 265998 | | ABOVE CEILING | WHITE | TSI ELBOW | FR | 20% AMOSITE 10 CHRYSOTILE 5% CROCIDOLITE | 65 MATRIX |
| 265999 | | ABOVE CEILING | WHITE | TSI ELBOW | FR | STOP POSITIVE | |

NOTES: ND=None Detected Asbestos is not quantifiable below the method detection limit of one (1) percent. Amphibole asbestos includes amosite, crocidolite, anthophyllite, tremolite and actinolite. (FR) = Friable, (NF) = Non-Friable. Condition of sample is as received by the laboratory. Our policy is to retain all samples for a period of thirty days. Accredited by the National Voluntary Laboratory Accreditation Program and Environmental Laboratory Certification for the specific scope of accreditation under NVLAP Lab Code 200878-0 and ELAP certificate no. 2379. Results reported pertain to sample(s) as submitted and does not necessarily apply to other apparently identical or similar materials. This report is submitted for the exclusive use of the client to whom it is addressed. Any reproduction of this report or use of this Laboratory's name for advertising or publicity purposes without prior written authorization is prohibited. In addition, this report is not to be used to claim product endorsement by NVLAP, ELAP, or any agency of the U.S. Government. Where applicable, layers or "sub-samples" are reported and the Total Asbestos % represents the composite percentage of all sample layers.

ENCORP ENVIRONMENTAL MANAGEMENT AND SERVICES

16700 VALLEY VIEW AVE. STE. 100 LA MIRADA, CALIFORNIA 90638
 (714) 523-9811 · FAX (714) 523-9810 · MAIN@ENCORP.NET · WWW.ENCORP.NET

Client Name: Centinela Valley Union School District
 Client Address: 14901 S Inglewood Avenue
Lawndale, CA 90260
 Facility Name: Leuzinger HS
 Facility Address: 4118 W Rosecrans Avenue
Lawndale, CA 90260

Reference Batch Number: 048649
 Sampled Date: 3/31/2010
 Sampled By: MIKE TANGONAN
 Analyzed By: RONNIE KENESON

Project Number: P10077 · C71
 Date Received: 3/31/2010
 Date Analyzed: 3/31/2010

LABORATORY TEST REPORT

BULK ASBESTOS FIBER ANALYSIS (PLM) EPA-600/R-93/116: Interim Method for the Determination of Asbestos in Bulk Insulation Samples

| Sample Number | Field/ Client ID | SAMPLE DESCRIPTION | | Friable or Non-Friable | Asbestos Type(%) | Non Asbestos (%) |
|---------------|------------------|--------------------------|-----------------------|------------------------|------------------|------------------|
| | | Sample Location/Activity | Material | | | |
| 266000 | | ABOVE CEILING | TSI ELBOW | FR | STOP POSITIVE | |
| 266001 | | ABOVE CEILING | AIR O CELL INSULATION | FR | 15% CHRYSOTILE | 85 MATRIX |
| 266002 | | ABOVE CEILING | AIR O CELL INSULATION | FR | STOP POSITIVE | |
| 266003 | | ABOVE CEILING | AIR O CELL INSULATION | FR | STOP POSITIVE | |

APPROVED SIGNATURE: 

-NOTES: ND= None Detected Asbestos is not quantifiable below the method detection limit of one (1) percent. Amphibole asbestos includes amosite, crocidolite, anthophyllite, tremolite and actinolite. (FR) = Friable, (NF) = Non-Friable. Condition of sample is as received by the laboratory. Our policy is to retain all samples for a period of thirty days. Accredited by the National Voluntary Laboratory Accreditation Program and Environmental Laboratory Certification for the specific scope of accreditation under NVLAP Lab Code 200878-0 and ELAP certificate no. 2379. Results reported pertain to sample(s) as submitted and does not necessarily apply to other apparently identical or similar materials. This report is submitted for the exclusive use of the client to whom it is addressed. Any reproduction of this report or use of this Laboratory's name for advertising or publicity purposes without prior written authorization is prohibited. In addition, this report is not to be used to claim product endorsement by NVLAP, ELAP, or any agency of the U.S. Government. Where applicable, layers or "sub-samples" are reported and the Total Asbestos % represents the composite percentage of all sample layers.

CLIENT: Continental Valley Union School District DATE: 7-21-10 PAGE: 4 OF 4

JOB NO: 90071611 INSPECTORS: Francisco Barrera M. TANBONAN

LOCATION: Lazinger HS - hmb. 7

| SAMPLE NO. | LAB ID # | SAMPLE LOCATION | MATERIAL DESCRIPTION | CONDITION | QUANTITY | % ASBESTOS |
|------------|----------|-----------------|--|-----------|-----------|------------------------------------|
| 1. | 265966 | N/W | ROOF MEMBRANE - BLACK GRAY | G | 17,000 SF | BLACK MD |
| 2. | 265967 | N/E | ↓ | ↓ | ↓ | ↓ |
| 3. | 265968 | N/ MAX | ↓ | ↓ | ↓ | ↓ |
| 4. | 265969 | N/W | ROOF PENETRATION MASTIC - BLACK GRAY | G | 80 SF | Bioregular 40 to 45% chrysotile |
| 5. | 265970 | N/E / U | ↓ | ↓ | ↓ | (+) Stop |
| 6. | 265971 | N/E MAX | ↓ | ↓ | ↓ | (+) Stop |
| 7. | 265972 | N/ END | EXTERIOR STUCCO - WHITE / POLYURETHANE | G | 4,500 SF | white stucco no gray phase. NO |
| 8. | 265973 | ↓ | ↓ | ↓ | ↓ | ↓ |
| 9. | 265974 | ↓ | ↓ | ↓ | ↓ | ↓ |
| 10. | 265975 | ↓ | ↓ | ↓ | ↓ | ↓ |

ABBREVIATIONS:

| TYPES OF MATERIALS: | CONDITION: | OTHER: |
|---------------------------------|----------------------------|--------------------|
| S = Surface Material | G = Good | S.F. = Square Feet |
| ISI = Thermal System Insulation | D = Damaged | L.F. = Linear Feet |
| M = Miscellaneous Material | SD = Significantly Damaged | |

CHAIN OF CUSTODY

| Sampled by: | Date/Time: |
|---------------------------|----------------|
| <u>Francisco Barrera</u> | <u>7-21-10</u> |
| Relinquished/Received By: | Date/Time: |
| | |
| Relinquished/Received By: | Date/Time: |
| | |

ENCORP FIELD DATA SUMMARY INSPECTION & PHYSICAL ASSESSMENT

048649

CLIENT: Continental Valley Union School District DATE: 2-21-10 PAGE: 7 OF 4
 JOB NO: P1007121 INSPECTORS: Francisco Barrera M. TDNBUNAN
 LOCATION: Lawings HS - Rm. 3

| SAMPLE NO. | LAB ID # | SAMPLE LOCATION | MATERIAL DESCRIPTION | CONDITION | QUANTITY | % ASBESTOS |
|------------|----------|--------------------|--|-----------|----------|---|
| 1. | 265976 | N/E NT | EXTREMELY THIN W/ WHITE MORTAR | G | 4,500 SF | ↓ |
| 2. | 265977 | N/E | WINDOW PUTTY - WHITE / 6 DAY | SD | 500 SF | White / gray 2010 Change Job |
| 3. | 265978 | S/W | ↓ | ↓ | ↓ | ⊕ Stop |
| 4. | 265979 | N/W | ↓ | ↓ | ↓ | ⊕ Stop |
| 5. | 265980 | W/RY ROOM | 12" VFT W/ MASTIC - TAN / W/ RED SPECIES | G | 300 SF | TAN + 10 MIO BLACK mastic 100% chrysotile |
| 6. | 265981 | ↓ | ↓ | ↓ | ↓ | tile MIO mastic ⊕ stop |
| 7. | 265982 | ↓ | ↓ | ↓ | ↓ | tile MIO mastic ⊕ stop |
| 8. | 265983 | ROOM 3-4 A @ ENTRY | 9" VFT W/ MASTIC - TAN / W/ RED SPECIES | D | 5,500 SF | TAN + 10 60% chrysotile BLACK mastic 100% chrysotile |
| 9. | 265984 | ROOM 3-3 S/E | ↓ | ↓ | ↓ | ⊕ Stop |
| 10. | 265985 | ROOM 3-2 S/E | ↓ | ↓ | ↓ | ⊕ stop |

ABBREVIATIONS:

S = Surface Material
 ISI = Thermal System Insulation
 M = Miscellaneous Material
 (Consult Appendix B for details)

CHAIN OF CUSTODY

Sampled by: Francisco Barrera Date/Time: 2-21-10
 Relinquished/Received by: _____ Date/Time: _____
 Relinquished/Received by: _____ Date/Time: _____

ENCORP

CLIENT: Continental Valley Union School District DATE: 7-21-10 PAGE: 3 OF 4

JOB NO: PC00716211 INSPECTORS: Francisco Barrera M. JANBONAN

LOCATION: Leuzinger HS - Burb. 3

| SAMPLE NO. | LAB ID # | SAMPLE LOCATION | MATERIAL DESCRIPTION | CONDITION | QUANTITY | % ASBESTOS |
|------------|----------|----------------------|-----------------------------------|-----------|----------|---|
| V1. | 265986 | ROOM 3-4 EXX END INW | QUICK W/ MASTIC - D-TAN W/ SPECK | D | 200 SF | TAN to 6% Chrysotile Black Mastic 10% Chrysotile |
| V2. | 265987 | | | ↓ | | ⊕ Stop |
| V3. | 265988 | | | ↓ | | ⊕ Stop |
| V4. | 265989 | ROOM 3-4 EXX INW | 1/4" PCM - TAN | D | 300 L.F. | TAN BASEMENT M/D YELLOW MASTIC M/D BASEMENT M/D ASBESTOS M/D YELLOW MASTIC M/D BLACK MASTIC M/D BASEMENT M/D YELLOW MASTIC M/D BLACK MASTIC M/D |
| V5. | 265990 | | | ↓ | | |
| V6. | 265991 | | | ↓ | | |
| V7. | 265992 | ROOM 3-4 EXX INW | BASELINE MASTIC - BLACK | D | 40 L.F. | BLACK 80% Chrysotile |
| V8. | 265993 | | | ↓ | | ⊕ Stop |
| V9. | 265994 | | | ↓ | | ⊕ Stop |
| V0. | 265995 | ROOM 3-4 STG | TRANSITORY COUNTER - BLACK / GRAY | G | 1000 SF | BLACK 20% Chrysotile |

ABBREVIATIONS:

| TYPES OF MATERIALS: | CONDITION: | OTHER: |
|---|---|--|
| S = Surface Material TSI = Thermal Systems Insulation M = Miscellaneous Material Comments: see all instructions. | G = Good D = Damaged SD = Significantly Damaged | S.F. = Square Feet L.F. = Linear Feet |

CHAIN OF CUSTODY

| | |
|---------------------------|------------|
| Sampled by: | Date/Time: |
| Relinquished/Received By: | Date/Time: |
| Relinquished/Received By: | Date/Time: |

Francisco Barrera

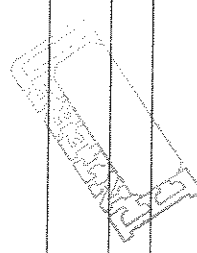

CLIENT: Continental Valley Union School District DATE: 3-21-10 PAGE: 4 OF 4

JOB NO: 9007121 INSPECTORS: Francisco Barrera M. D'Annunzio

LOCATION: Lawings HS - Rm. 7

| SAMPLE NO. | LAB ID # | SAMPLE LOCATION | MATERIAL DESCRIPTION | CONDITION | QUANTITY | % ASBESTOS |
|------------|----------|------------------|--|-----------|-----------|--|
| 3 1. | 265996 | ROOM 3-2 2/E N/E | TRANSITE WAINTR- BLACK / 6 DAY | G | 1000 SF | (+) Stop |
| 3 2. | 265997 | ROOM 3-2 5/E | ↓ | ↓ | ↓ | (+) Stop |
| 3 3. | 265998 | ROOM 3-2 4/E N/E | 1.51 BROWN-WHITE FIBROUS | G | 100 BROWN | white to Amosite 10 Chrysotile 5 Crocidolite |
| 3 4. | 265999 | ↓ | ↓ | ↓ | ↓ | (+) Stop |
| 3 5. | 266000 | ↓ | ↓ | ↓ | ↓ | (+) stop |
| 3 6. | 266001 | ROOM 3-2 4/E N/E | AIR & NEW INSULATION- WHITE / FIBROUS | D | 170 L.F. | white 15% Chrysotile |
| 3 7. | 266002 | ↓ | ↓ | ↓ | ↓ | (+) Stop |
| 3 8. | 266003 | ↓ | ↓ | ↓ | ↓ | (+) Stop |
| 3 9. | | | | | | |
| 4 0. | | | | | | |

ABBREVIATIONS:

| TYPES OF MATERIALS: | CONDITION: | OTHER: |
|--|---|--|
| S = Surface Material TSI = Thermal Systems Insulation M = Miscellaneous Material | G = Good D = Damaged SD = Significantly Damaged | S.F. = Square Feet L.F. = Linear Feet |

CHAIN OF CUSTODY

| | |
|---------------------------|------------|
| Sampled by: | Date/Time: |
| Relinquished/Received By: | Date/Time: |
| Relinquished/Received By: | Date/Time: |

Francisco Barrera 3-21-10

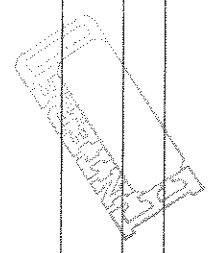

HOMOGENEOUS MATERIALS INSPECTION FORM

Date: 3/30/10 Job Name: Leuzinger HS Project # P10077.C71
 Project Address: 4118 W Rosecrans, Avenue Laundale CA, 90260
 Inspector(s): Francisco Barraza M. TINGNAN Page: 1 of

| Material Description | Locations | Individual Sq Ft | Total Sq Ft | Condition | Qty of Samples | Sample #'s |
|---|-----------------------|------------------|-------------|-----------|-------------------|---------------------------------------|
| Roofing | BIDG-3 Roof | | 12000 SF | G | 3 | 1 2 3 |
| Penetration Mastic | | | 80 SF | G | 3 | 4 5 6 |
| Stucco Exterior | exterior - BIDG #3 | | 4500 SF | G | 5 2 | 7 8 9 10 11 |
| Window Putty | | | 500 SF | D | 3 | 10 11 12 13 14 |
| 12" VFF W/MASTIC TAN W/RED SPECKLS | ROOM 3-4 | 300 SF | → | G | 3 | 15 16 17 |
| 4" VFF W/MASTIC TAN W/RED WHITE SPECKLS | ROOM 3-1 THROUGH 3-4 | 5,500 SF | | D | 3 | 18 19 20 |
| 4" VFF W/MASTIC DARK TAN W/ SPECKLS | ROOM 3-4 | 200 SF | | D | 3 | 21 22 23 |

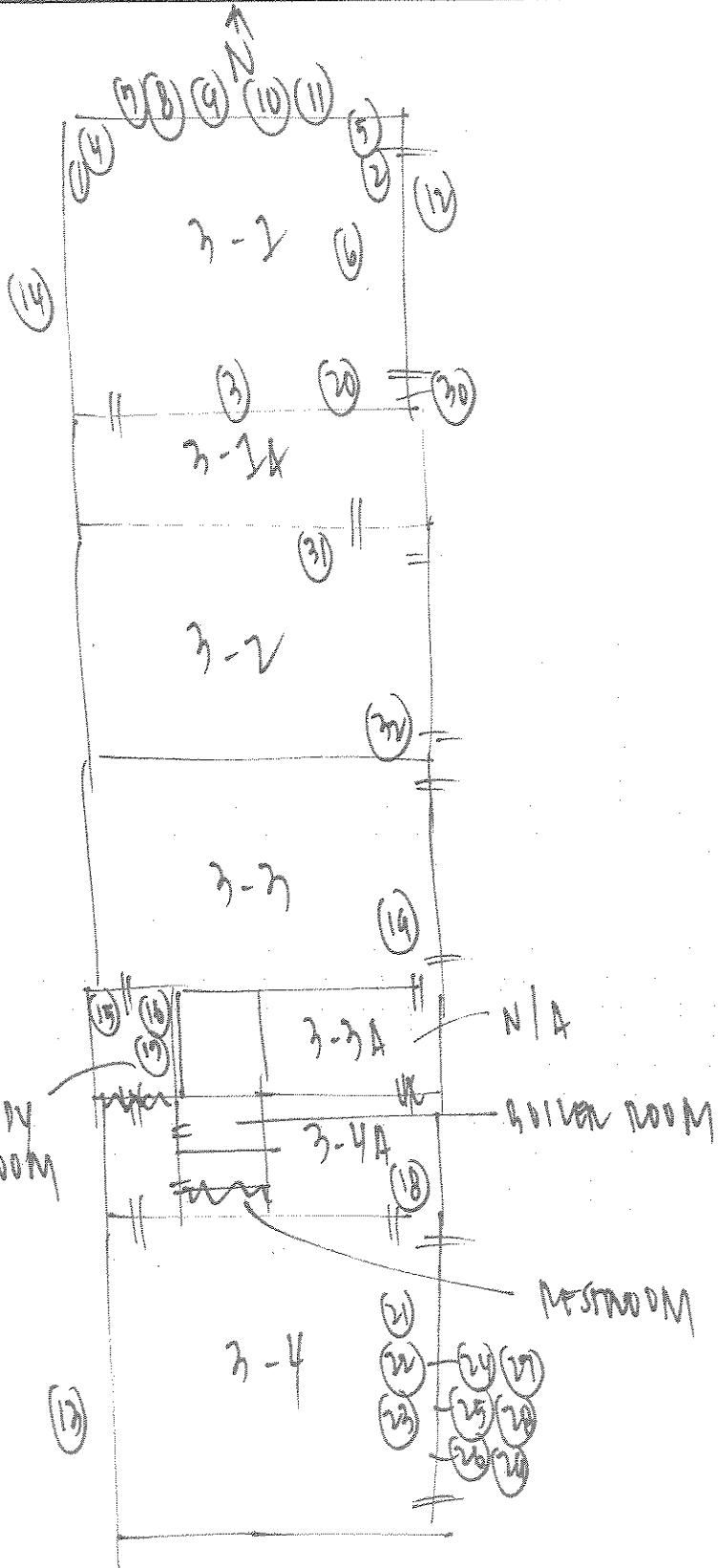

BUILDING 3
 * 200 FT'S
 * 4 THERMOSTATS
 * POSSIBLE TGI PIPES
 IN WALLS
 * POSSIBLE TRANSITE IN
 WALLS
 * 20 TRANSITE SINKS (POSSIBLY)

| | |
|--------------|----------------|
| DESCRIPTION: | BUILDING 3 |
| JOB NAME: | LEUZEINER H.V. |
| JOB NUMBER: | P30077.C |
| DRAWN BY: | M. THOMPSON |

DATE: 7/31/10



ENCORP
 16700 Valley View Ave., Suite 100
 La Mirada, CA 90638
 (714) 523-9811 FAX(714) 523-9810

ENCORP ENVIRONMENTAL MANAGEMENT AND SERVICES

16700 VALLEY VIEW AVE. STE. 100 LA MIRADA, CALIFORNIA 90638
 (714) 523-9811 - FAX (714) 523-9810 - MAIN@ENCORP.NET - WWW.ENCORP.NET

Client Name: Centinela Valley Union School District
 Client Address: 14901 S Inglewood Avenue
Lawndale, CA 90260
 Facility Name: Leuzinger HS
 Facility Address: 4118 W Rosecrans Avenue
Lawndale, CA 90260

Reference Batch Number: 048642
 Sampled Date: 3/31/2010
 Sampled By: FRANCISCO BARRAZA
 Analyzed By: RONNIE KENESON

Project Number: P10077 - C71
 Date Received: 3/31/2010
 Date Analyzed: 3/31/2010

LABORATORY TEST REPORT BULK ASBESTOS FIBER ANALYSIS (PLM) EPA-600/R-93/116: Interim Method for the Determination of Asbestos in Bulk Insulation Samples

| Sample Number | Field/ Client ID | Sample Location/Activity | SAMPLE DESCRIPTION | Color | Material | Friable or Non-Friable | Asbestos Type(%) | Non Asbestos (%) |
|---------------|------------------|--------------------------|--------------------|--------------|--------------------|------------------------|------------------|------------------|
| 265768 | | BLDG. 4 ROOF | | BLACK | ROOF SAMPLES | NF | ND NONE DETECTED | 100% MATRIX |
| 265769 | | BLDG. 4 ROOF | | BLACK | ROOF SAMPLES | NF | ND NONE DETECTED | 100% MATRIX |
| 265770 | | BLDG. 4 ROOF | | BLACK | ROOF SAMPLES | NF | ND NONE DETECTED | 100% MATRIX |
| 265771 | | BLDG. 4 ROOF | | BLACK/SILVER | PENETRATION MASTIC | NF | ND NONE DETECTED | 100% MATRIX |
| 265772 | | BLDG. 4 ROOF | | BLACK/SILVER | PENETRATION MASTIC | NF | ND NONE DETECTED | 100% MATRIX |
| 265773 | | BLDG. 4 ROOF | | BLACK/SILVER | PENETRATION MASTIC | NF | ND NONE DETECTED | 100% MATRIX |
| 265774 | | BLDG. 4 ROOF | | GRAY | TRANSITE PIPE | NF | 30% CHRYSOTILE | 70% MATRIX |
| 265775 | | BLDG. 4 ROOF | | GRAY | TRANSITE PIPE | NF | STOP POSITIVE | |
| 265776 | | BLDG. 4 ROOF | | GRAY | TRANSITE PIPE | NF | STOP POSITIVE | |

NOTES: ND=None Detected Asbestos is not quantifiable below the method detection limit of one (1) percent. Amphibole asbestos includes amosite, crocidolite, anthophyllite, tremolite and actinolite. (FR) = Friable, (NF) = Non-Friable. Condition of sample is as received by the laboratory. Our policy is to retain all samples for a period of thirty days. Accredited by the National Voluntary Laboratory Accreditation Program and Environmental Laboratory Certification for the specific scope of accreditation under NVLAP Lab Code 200878-0 and ELAP certificate no. 2379. Results reported pertain to sample(s) as submitted and does not necessarily apply to other apparently identical or similar materials. This report is submitted for the exclusive use of the client to whom it is addressed. Any reproduction of this report or use of this Laboratory's name for advertising or publicity purposes without prior written authorization is prohibited. In addition, this report is not to be used to claim product endorsement by NVLAP, ELAP, or any agency of the U.S. Government. Where applicable, layers or "sub-samples" are reported and the Total Asbestos % represents the composite percentage of all sample layers.

ENCORP ENVIRONMENTAL MANAGEMENT AND SERVICES

16700 VALLEY VIEW AVE. STE. 100 LA MIRADA, CALIFORNIA 90638
 (714) 523-9811 • FAX (714) 523-9810 • MAIN@ENCORP.NET • WWW.ENCORP.NET

Client Name: Centinela Valley Union School District
 Client Address: 14901 S Inglewood Avenue
Lawndale, CA 90260
 Facility Name: Leuzinger HS
 Facility Address: 4118 W Rosecrans Avenue
Lawndale, CA 90260

Reference Batch Number: 048642
 Sampled Date: 3/31/2010
 Analyzed By: FRANCISCO BARRAZA
 Analyzed By: RONNIE KENESON

Project Number: P10077 C71
 Date Received: 3/31/2010
 Date Analyzed: 3/31/2010

LABORATORY TEST REPORT

BULK ASBESTOS FIBER ANALYSIS (PLM) EPA-600/R-93/116: Interim Method for the Determination of Asbestos in Bulk Insulation Samples

| Sample Number | Field/ Client ID | SAMPLE DESCRIPTION | | Friable or Non-Friable | Asbestos Type(%) | Non Asbestos (%) |
|---------------|------------------|--------------------------|--------------------|------------------------|------------------|------------------|
| | | Sample Location/Activity | Material | | | |
| 265777 | | BLDG. 4 ROOF | DUCT SEAM MASTIC | NF | ND NONE DETECTED | 100% MATRIX |
| 265778 | | BLDG. 4 ROOF | DUCT SEAM MASTIC | NF | ND NONE DETECTED | 100% MATRIX |
| 265779 | | BLDG. 4 ROOF | DUCT SEAM MASTIC | NF | ND NONE DETECTED | 100% MATRIX |
| 265780 | | BLDG. 4 EXTERIOR | WINDOW PUTTY | NF | 2% CHRYSOTILE | 98% MATRIX |
| 265781 | | BLDG. 4 EXTERIOR | WINDOW PUTTY | NF | STOP POSITIVE | |
| 265782 | | BLDG. 4 EXTERIOR | WINDOW PUTTY | NF | STOP POSITIVE | |
| 265783A | | R 4-1 | 9" x 9" FLOOR TILE | NF | 6% CHRYSOTILE | 94% MATRIX |
| 265783B | | R 4-1 | MASTIC | NF | 10% CHRYSOTILE | 90% MATRIX |
| 265784A | | R 4-2 | 9" x 9" FLOOR TILE | NF | STOP POSITIVE | |

-NOTES: ND=None Detected. Asbestos is not quantifiable below the method detection limit of one (1) percent. Amphibole asbestos includes amosite, crocidolite, anthophyllite, tremolite and actinolite. (FR) = Friable, (NF) = Non-Friable. Condition of sample is as received by the laboratory. Our policy is to retain all samples for a period of thirty days. Accredited by the National Voluntary Laboratory Accreditation Program and Environmental Laboratory Certification for the specific scope of accreditation under NVLAP Lab Code 200878-0 and ELAP certificate no. 2379. Results reported pertain to sample(s) as submitted and does not necessarily apply to other apparently identical or similar materials. This report is submitted for the exclusive use of the client to whom it is addressed. Any reproduction of this report or use of this Laboratory's name for advertising or publicity purposes without prior written authorization is prohibited. In addition, this report is not to be used to claim product endorsement by NVLAP, ELAP, or any agency of the U.S. Government. Where applicable, layers or "sub-samples", are reported and the Total Asbestos % represents the composite percentage of all sample layers.

ENCORP ENVIRONMENTAL MANAGEMENT AND SERVICES

16700 VALLEY VIEW AVE. STE. 100 LA MIRADA, CALIFORNIA 90638
 (714) 523-9811 · FAX (714) 523-9810 · MAIN@ENCORP.NET · WWW.ENCORP.NET

Client Name: Centinela Valley Union School District
 Client Address: 14901 S Inglenwood Avenue
Lawndale, CA 90260
 Facility Name: Leuzinger HS
 Facility Address: 4118 W Rosecrans Avenue
Lawndale, CA 90260

Reference Batch Number: 048642
 Sampled Date: 3/31/2010
 Sampled By: FRANCISCO BARRAZA
 Analyzed By: RONNIE KENESON

Project Number: P10077 · C71
 Date Received: 3/31/2010
 Date Analyzed: 3/31/2010

LABORATORY TEST REPORT

BULK ASBESTOS FIBER ANALYSIS (PLM) EPA-600/R-93/116: Interim Method for the Determination of Asbestos in Bulk Insulation Samples

| Sample Number | Field/ Client ID | SAMPLE DESCRIPTION | | Friable or Non-Friable | Asbestos Type(%) | Non Asbestos (%) |
|---------------|------------------|--------------------------|--------------------|------------------------|------------------|------------------|
| | | Sample Location/Activity | Material | | | |
| 265784B | | R 4-2 | MASTIC | NF | STOP POSITIVE | |
| 265785A | | R 4-3 | 9" x 9" FLOOR TILE | NF | STOP POSITIVE | |
| 265785B | | R 4-3 | MASTIC | NF | STOP POSITIVE | |
| 265786 | | 4-A | UNDER SINK MASTIC | NF | ND NONE DETECTED | 100% MATRIX |
| 265787 | | 4-A | UNDER SINK MASTIC | NF | ND NONE DETECTED | 100% MATRIX |
| 265788 | | 4-A | UNDER SINK MASTIC | NF | ND NONE DETECTED | 100% MATRIX |
| 265789A | | 4-2 | 9" x 9" FLOOR TILE | NF | 6% CHRYSOTILE | 94% MATRIX |
| 265789B | | 4-2 | MASTIC | NF | 10% CHRYSOTILE | 90% MATRIX |
| 265790A | | 4-2 | 9" x 9" FLOOR TILE | NF | STOP POSITIVE | |

NOTES: ND=None Detected Asbestos is not quantifiable below the method detection limit of one (1) percent. Amphibole asbestos includes amosite, crocidolite, anthophyllite, tremolite and actinolite. (FR) = Friable, (NF) = Non-Friable. Condition of sample is as received by the laboratory. Our policy is to retain all samples for a period of thirty days. Accredited by the National Voluntary Laboratory Accreditation Program and Environmental Laboratory Certification for the specific scope of accreditation under NVLAP Lab Code 200878-0 and ELAP certificate no. 2379. Results reported pertain to sample(s) as submitted and does not necessarily apply to other apparently identical or similar materials. This report is submitted for the exclusive use of the client to whom it is addressed. Any reproduction of this report or use of this Laboratory's name for advertising or publicity purposes without prior written authorization is prohibited. In addition, this report is not to be used to claim product endorsement by NVLAP, ELAP, or any agency of the U.S. Government. Where applicable, layers or "sub-samples" are reported and the Total Asbestos % represents the composite percentage of all sample layers.

ENCORP ENVIRONMENTAL MANAGEMENT AND SERVICES

16700 VALLEY VIEW AVE. STE. 100 LA MIRADA, CALIFORNIA 90638
 (714) 523-9811 · FAX (714) 523-9810 · MAIN@ENCORP.NET · WWW.ENCORP.NET

Client Name: Centinela Valley Union School District
 Client Address: 14901 S Inglewood Avenue
Lawndale, CA 90260
 Facility Name: Leuzinger HS
 Facility Address: 4118 W Rosecrans Avenue
Lawndale, CA 90260

Reference Batch Number: 048642 Project Number: P10077 · C71
 Sampled Date: 3/31/2010 Date Received: 3/31/2010
 Sampled By: FRANCISCO BARRAZA Date Analyzed: 3/31/2010
 Analyzed By: RONNIE KENESON

LABORATORY TEST REPORT

BULK ASBESTOS FIBER ANALYSIS (PLM) EPA-600/R-93/116: Interim Method for the Determination of Asbestos In Bulk Insulation Samples

| Sample Number | Field/ Client ID | SAMPLE DESCRIPTION | | Friable or Non-Friable | Asbestos Type(%) | Non Asbestos (%) |
|---------------|------------------|--------------------------|------------------------|------------------------|--|------------------|
| | | Sample Location/Activity | Material | | | |
| 265790B | | 4-2 | BLACK MASTIC | NF | STOP POSITIVE | |
| 265791A | | 4-2 | TAN 9" x 9" FLOOR TILE | NF | STOP POSITIVE | |
| 265791B | | 4-2 | BLACK MASTIC | NF | STOP POSITIVE | |
| 265792 | | 4-4 ABOVE CEILING | WHITE TSI ELBOW | FR | 20% AMOSITE 10 CHRYSOTILE 5% CROCIDOLITE | 65 MATRIX |
| 265793 | | 4-4 ABOVE CEILING | WHITE TSI ELBOW | FR | STOP POSITIVE | |
| 265794 | | 4-4 ABOVE CEILING | WHITE TSI ELBOW | FR | STOP POSITIVE | |

APPROVED SIGNATURE: 

-NOTES: ND= None Detected Asbestos is not quantifiable below the method detection limit of one (1) percent. Amphibole asbestos includes amosite, crocidolite, anthophyllite, tremolite and actinolite. (FR) = Friable, (NF) = Non-Friable. Condition of sample is as received by the laboratory. Our policy is to retain all samples for a period of thirty days. Accredited by the National Voluntary Laboratory Accreditation Program and Environmental Laboratory Certification for the specific scope of accreditation under NVLAP Lab Code 200878-0 and ELAP certificate no. 2379. Results reported pertain to sample(s) as submitted and does not necessarily apply to other apparently identical or similar materials. This report is submitted for the exclusive use of the client to whom it is addressed. Any reproduction of this report or use of this Laboratory's name for advertising or publicity purposes without prior written authorization is prohibited. In addition, this report is not to be used to claim product endorsement by NVLAP, ELAP, or any agency of the U.S. Government. Where applicable, layers or "sub-samples" are reported and the Total Asbestos % represents the composite percentage of all sample layers.

CLIENT: Continental Valley Union School District DATE: 3/11/10

PAGE: 7 OF 3

JOB NO: 910071.611 INSPECTORS: Francisco Barrera

LOCATION: Lauzinger HS

| SAMPLE NO. | LAB ID # | SAMPLE LOCATION | MATERIAL DESCRIPTION | CONDITION | QUANTITY | % ASBESTOS |
|------------|----------|-----------------|----------------------|-----------|----------|---------------------|
| 1. | 265768 | Bldg-4 Roof | Roof samples | g | 12000g | Black Mo |
| 2. | 265769 | | | | | |
| 3. | 265770 | | | | | |
| 4. | 265771 | | Penetration mastic | g | 20LS | Black/Silver MID |
| 5. | 265772 | | | | | |
| 6. | 265773 | | | | | |
| 7. | 265774 | | transite pipe | g | 20LS | gray 30% chrysotile |
| 8. | 265775 | | | | | |
| 9. | 265776 | | | | | |
| 10. | 265777 | | Duct seam mastic | g | 300LS | gray Mo |

ABBREVIATIONS:

TYPES OF MATERIALS:

S = Surface Material
 ISI = Thermal Systems Insulation
 M = Miscellaneous Material

CONDITION:

G = Good
 D = Damaged
 SD = Significantly Damaged

OTHER:

S.F. = Square Feet
 L.F. = Linear Feet

CHAIN OF CUSTODY

Sampled by: Francisco Barrera Date/Time: 3/11/10

Relinquished/Received By: _____ Date/Time: _____

Relinquished/Received By: _____ Date/Time: _____

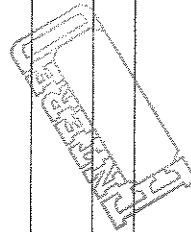

ENCORP FIELD DATA SUMMARY INSPECTION & PHYSICAL ASSESSMENT

CLIENT: Centinela Valley Union School District DATE: 3/31/10 PAGE: 2 OF 3

JOB NO: P10071211 INSPECTORS: Francisco Barrera

LOCATION: Lazinger HS

| SAMPLE NO. | LAB ID # | SAMPLE LOCATION | MATERIAL DESCRIPTION | CONDITION | QUANTITY | % ASBESTOS |
|------------|----------|-----------------|------------------------------------|-----------|----------|---------------------------------|
| 1. | 265778 | B106-4 exterior | | I | 1 | ⊕ |
| 2. | 265779 | | | I | 1 | ⊕ |
| 3. | 265780 | B106-4 exterior | Window Pkty | D | 500g | 90% Chrysotile 20% Amphibole |
| 4. | 265781 | | | I | 1 | ⊕ stop |
| 5. | 265782 | | | I | 1 | ⊕ stop |
| 6. | 265783 | R-4-1 | oxy dark brown floor tile + mastic | D | 6500g | 60% Chrysotile 10% Amphibole |
| 7. | 265784 | R-4-2 | | I | 1 | ⊕ stop |
| 8. | 265785 | R-4-3 | | I | 1 | ⊕ stop |
| 9. | 265786 | 4-A | underside mastic | D | 500g | yellow Mn |
| 20. | 265787 | | | I | 1 | ⊕ |

ABBREVIATIONS:

TYPES OF MATERIALS:

- S = Surface Material
- TSI = Thermal Systems Insulation
- M = Miscellaneous Material

CONDITION:

- G = Good
- D = Damaged
- SD = Significantly Damaged

OTHER:

- S.F. = Square Feet
- L.F. = Linear Feet

CHAIN OF CUSTODY:

Sampled by: Francisco Barrera Date/Time: _____

Relinquished/Received By: _____ Date/Time: _____

Relinquished/Received By: _____ Date/Time: _____

Comments: _____

ENCORP Logo

ENCORP Logo

ENCORP Logo

CLIENT: Centinel Valley Union School District DATE: 3/31/10 PAGE: 3 OF 3

JOB NO: P10071671 INSPECTORS: Francisco Bararaz

LOCATION: Leavings HS

| SAMPLE NO. | LAB ID # | SAMPLE LOCATION | MATERIAL DESCRIPTION | CONDITION | QUANTITY | % ASBESTOS |
|------------|----------|-------------------|------------------------------|-----------|------------|---|
| 21. | 265788 | ↓ | ↓ | I | + | ↓ |
| 22. | 265789 | 4-2 | over tan floor tile + mastic | D | 100 | TAMF 65% chrysotile BACTMOSHI 10% talc 10% mica |
| 23. | 265799 | ↓ | ↓ | I | + | (+) stop |
| 24. | 265791 | ↓ | ↓ | I | + | (+) stop |
| 25. | 265792 | 4-4 above ceiling | TSF elbow | D | 100 elbows | white 20% amosite 10% chrysotile 5% talc |
| 26. | 265793 | ↓ | ↓ | I | + | (+) stop |
| 27. | 265794 | ↓ | ↓ | I | + | (+) stop |
| 28. | | | | | | |
| 29. | | | | | | |
| 30. | | | | | | |

ABBREVIATIONS:

CHAIN OF CUSTODY

Sampled by: Francisco Bararaz Date/Time: 3/31/10

Requisitioned/Received By: _____ Date/Time: _____

Relinquished/Received By: _____ Date/Time: _____

OTHER: S.F. = Square Feet
L.F. = Linear Feet

CONDITION: G = Good
D = Damaged
SD = Significantly Damaged

COMMENTS/SPECIAL INSTRUCTIONS:

ENCORP Logo: 16700 Valley View Avenue, Suite 100 - La Mirada, California 90638
Office (714) 523-9811 Fax (714) 523-9810

HOMOGENEOUS MATERIALS INSPECTION FORM

Date: 3/30/10 Job Name: Leuzinger HS Project # P10077.C71
 Project Address: 4118 W Rosecrans Avenue Lawndale CA 90260
 Inspector(s): Francisco Barraza Page: 1 of 2

| Material Description | Locations | Individual Sq Ft | Total Sq Ft | Condition | Qty of Samples | Sample #'s |
|-------------------------------------|---------------------------|------------------|-------------|-----------|----------------|----------------|
| Roofing | BIDG-4 Roof | | 12000 SF | G | 3 | 1 2 3 |
| Penetration mastic | | | 120 SF | G | 3 | 4 5 6 |
| transite pipe | | | 20 LF | G | 3 | 7 8 9 |
| Duct seam mastic | | | 300 LF | D | 3 | 10 11 12 |
| Window putty | BIDG-4 exterior | | 500 SF | D | 3 | 13 14 15 |
| 9x9 Dark brown floor tile + mastic. | Room-1 -2 BIDG-4 -3 | | 6500 SF | D | 3 | 16 17 18 |
| under sink mastic | Room-4 | | 50 SF | D | 3 | 19 20 21 |

J. WNET

↑ N →

BUILDING 4

* 200 FT'S

* 4 THERMOSTATS

* 100 BROWS ABOVE LEVELING
(POSSIBLE)

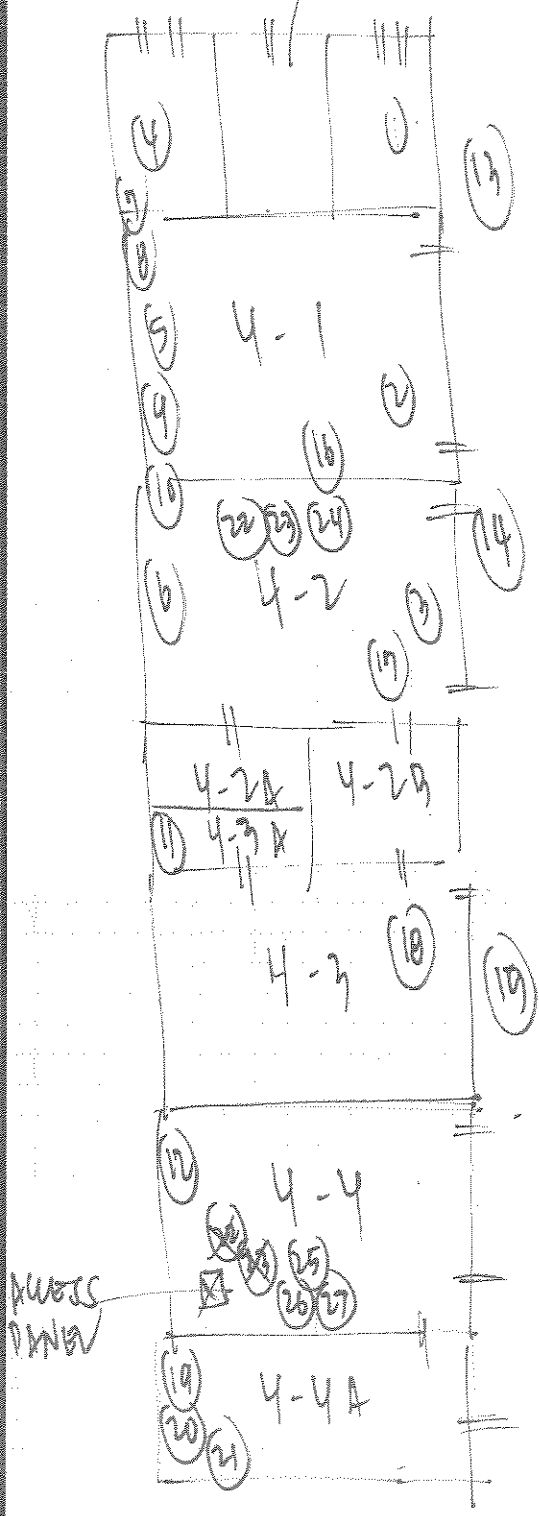

| | |
|--------------|---------------|
| DESCRIPTION: | DUMB. 4 |
| JOB NAME: | WELZINGER 4-1 |
| JOB NUMBER: | P20099-091 |
| DRAWN BY: | M. TAMBUNAN |
| DATE: | 2/31/10 |



ENCORP

16700 Valley View Ave., Suite 100
 La Mirada, CA 90638
 (714) 523-9811 FAX(714) 523-9810

ENCORP ENVIRONMENTAL MANAGEMENT AND SERVICES

16700 VALLEY VIEW AVE. STE. 100 LA MIRADA, CALIFORNIA 90638
 (714) 523-9811 · FAX (714) 523-9810 · MAIN@ENCORP.NET · WWW.ENCORP.NET

Client Name: Centinela Valley Union School District
 Client Address: 14901 S Inglewood Avenue
Lawndale, CA 90260
 Facility Name: Leuzinger HS
 Facility Address: 4118 W Rosecrans Avenue
Lawndale, CA 90260

Reference Batch Number: 048647
 Sampled Date: 3/31/2010
 Sampled By: MIKE TANGONAN
 Analyzed By: RONNIE KENESON

Project Number: P10077 · C71
 Date Received: 3/31/2010
 Date Analyzed: 3/31/2010

LABORATORY TEST REPORT

BULK ASBESTOS FIBER ANALYSIS (PLM) EPA-600/R-93/116: Interim Method for the Determination of Asbestos in Bulk Insulation Samples

| Sample Number | Field/ Client ID | SAMPLE DESCRIPTION | | Friable or Non-Friable | Asbestos Type(%) | Non Asbestos (%) |
|---------------|------------------|--------------------------|----------------------------|------------------------|----------------------------------|------------------|
| | | Sample Location/Activity | Material | | | |
| 265930 | | N/E/C | ROOF MEMBRANE | NF | ND NONE DETECTED | 100% MATRIX |
| 265931 | | N/E | ROOF MEMBRANE | NF | ND NONE DETECTED | 100% MATRIX |
| 265932 | | N/W MIDDLE | ROOF MEMBRANE | NF | ND NONE DETECTED | 100% MATRIX |
| 265933 | | N/E/C | ROOF PENETRATION MASTIC | NF | ND NONE DETECTED | 100% MATRIX |
| 265934 | | N/E | ROOF PENETRATION MASTIC | NF | ND NONE DETECTED | 100% MATRIX |
| 265935 | | N/W MIDDLE | ROOF PENETRATION MASTIC | NF | ND NONE DETECTED | 100% MATRIX |
| 265936 | | N/W AREA | TRANSITE PIPE | FR | 30% CHRYSOTILE 5% CROCIDOLITE | 65 MATRIX |
| 265937 | | N/W MIDDLE | TRANSITE PIPE | FR | STOP POSITIVE | |
| 265938 | | S/E MIDDLE | TRANSITE PIPE | FR | STOP POSITIVE | |

NOTES: ND=None Detected Asbestos is not quantifiable below the method detection limit of one (1) percent. Amphibole asbestos includes amosite, crocidolite, anthophyllite, tremolite and actinolite. (FR) = Friable, (NF) = Non-Friable. Condition of sample is as received by the laboratory. Our policy is to retain all samples for a period of thirty days. Accredited by the National Voluntary Laboratory Accreditation Program and Environmental Laboratory Certification for the specific scope of accreditation under NVLAP Lab Code 200878-0 and ELAP certificate no. 2379. Results reported pertain to sample(s) as submitted and does not necessarily apply to other apparently identical or similar materials. This report is submitted for the exclusive use of the client to whom it is addressed. Any reproduction of this report or use of this Laboratory's name for advertising or publicity purposes without prior written authorization is prohibited. In addition, this report is not to be used to claim product endorsement by NVLAP, ELAP, or any agency of the U.S. Government. Where applicable, layers or "sub-samples" are reported and the Total Asbestos % represents the composite percentage of all sample layers.

ENCORP ENVIRONMENTAL MANAGEMENT AND SERVICES

16700 VALLEY VIEW AVE. STE. 100 LA MIRADA, CALIFORNIA 90638
 (714) 523-9811 · FAX (714) 523-9810 · MAIN@ENCORP.NET · WWW.ENCORP.NET

Client Name: Centinela Valley Union School District
 Client Address: 14901 S Inglewood Avenue
Lawndale, CA 90260
 Facility Name: Leuzinger HS
 Facility Address: 4118 W Rosecrans Avenue
Lawndale, CA 90260

Reference Batch Number: 048647
 Sampled Date: 3/31/2010
 Sampled By: MIKE TANGONAN
 Analyzed By: RONNIE KENESON
 Project Number: P10077 · C71
 Date Received: 3/31/2010
 Date Analyzed: 3/31/2010

LABORATORY TEST REPORT

BULK ASBESTOS FIBER ANALYSIS (PLM) EPA-600/R-93/116: Interim Method for the Determination of Asbestos in Bulk Insulation Samples

| Sample Number | Field/ Client ID | SAMPLE DESCRIPTION | | Friable or Non-Friable | Asbestos Type(%) | Non Asbestos (%) |
|---------------|------------------|--------------------------|--------------------|------------------------|------------------|------------------|
| | | Sample Location/Activity | Material | | | |
| 265939 | | N/W | WINDOW PUTTY | NF | 2% CHRYSOTILE | 98% MATRIX |
| 265940 | | SAW | WINDOW PUTTY | NF | STOP POSITIVE | |
| 265941 | | EAST MIDDLE | WINDOW PUTTY | NF | STOP POSITIVE | |
| 265942A | | ROOM 5-7 N/W | 9" x 9" FLOOR TILE | NF | 6% CHRYSOTILE | 94% MATRIX |
| 265942B | | ROOM 5-7 N/W | MASTIC | NF | 10% CHRYSOTILE | 90% MATRIX |
| 265943A | | ROOM 5-3 S/W | 9" x 9" FLOOR TILE | NF | STOP POSITIVE | |
| 265943B | | ROOM 5-3 S/W | MASTIC | NF | STOP POSITIVE | |
| 265944A | | ROOM 5-1 S/E | 9" x 9" FLOOR TILE | NF | STOP POSITIVE | |
| 265944B | | ROOM 5-1 S/E | MASTIC | NF | STOP POSITIVE | |

-NOTES: ND=None Detected. Asbestos is not quantifiable below the method detection limit of one (1) percent. Amphibole asbestos includes amosite, crocidolite, anthophyllite, tremolite and actinolite. (FR) = Friable, (NF) = Non-Friable. Condition of sample is as received by the laboratory. Our policy is to retain all samples for a period of thirty days. Accredited by the National Voluntary Laboratory Accreditation Program and Environmental Laboratory Certification for the specific scope of accreditation under NVLAP Lab Code 200878-0 and ELAP certificate no. 2379. Results reported pertain to sample(s) as submitted and does not necessarily apply to other apparently identical or similar materials. This report is submitted for the exclusive use of the client to whom it is addressed. Any reproduction of this report or use of this Laboratory's name for advertising or publicity purposes without prior written authorization is prohibited. In addition, this report is not to be used to claim product endorsement by NVLAP, ELAP, or any agency of the U.S. Government. Where applicable, layers or "sub-samples" are reported and the Total Asbestos % represents the composite percentage of all sample layers.

ENCORP ENVIRONMENTAL MANAGEMENT AND SERVICES

16700 VALLEY VIEW AVE. STE. 100 LA MIRADA, CALIFORNIA 90638
 (714) 523-9811 · FAX (714) 523-9810 · MAIN@ENCORP.NET · WWW.ENCORP.NET

Client Name: Centinela Valley Union School District
 Client Address: 14901 S Ingleswood Avenue
Lawndale, CA 90260
 Facility Name: Leuzinger HS
 Facility Address: 4118 W Rosecrans Avenue
Lawndale, CA 90260

Reference Batch Number: 048647 Project Number: P10077 · C71
 Sampled Date: 3/31/2010 Date Received: 3/31/2010
 Sampled By: MIKE TANGONAN Date Analyzed: 3/31/2010
 Analyzed By: RONNIE KENESON

LABORATORY TEST REPORT

BULK ASBESTOS FIBER ANALYSIS (PLM) EPA-600/R-93/116: Interim Method for the Determination of Asbestos in Bulk Insulation Samples

| Sample Number | Field/ Client ID | SAMPLE DESCRIPTION | Sample Location/Activity | Color | Material | Friable or Non-Friable | Asbestos Type(%) | Non Asbestos (%) |
|---------------|------------------|--------------------|--------------------------|-------|----------|------------------------|------------------|------------------|
|---------------|------------------|--------------------|--------------------------|-------|----------|------------------------|------------------|------------------|

Ronnie Keneson

APPROVED SIGNATURE:

-NOTES: ND=None Detected. Asbestos is not quantifiable below the method detection limit of one (1) percent. Amphibole asbestos includes amosite, crocidolite, anthophyllite, tremolite and actinolite. (FR) = Friable, (NF) = Non-Friable. Condition of sample is as received by the laboratory. Our policy is to retain all samples for a period of thirty days. Accredited by the National Voluntary Laboratory Accreditation Program and Environmental Laboratory Certification for the specific scope of accreditation under NVLAP Lab Code 200878-0 and ELAP certificate no. 2379. Results reported pertain to sample(s) as submitted and does not necessarily apply to other apparently identical or similar materials. This report is submitted for the exclusive use of the client to whom it is addressed. Any reproduction of this report or use of this Laboratory's name for advertising or publicity purposes without prior written authorization is prohibited. In addition, this report is not to be used to claim product endorsement by NVLAP, ELAP, or any agency of the U.S. Government. Where applicable, layers or "sub-samples" are reported and the Total Asbestos % represents the composite percentage of all sample layers.

ENCORP FIELD DATA SUMMARY INSPECTION & PHYSICAL ASSESSMENT

CLIENT: Centinela Valley Union School District DATE: 7-21-10 PAGE: 1 OF 2

JOB NO: PC0071621 INSPECTORS: Francisco Barroza M. Thompson

LOCATION: Lezings HS Amb. 5

| SAMPLE NO. | LAB ID # | SAMPLE LOCATION | MATERIAL DESCRIPTION | CONDITION | QUANTITY | % ASBESTOS |
|------------|----------|-----------------|---|-----------|-----------------|---|
| 1. | 265930 | N/E/C | ROOF MEMBRANE - BLACK/GREY | G | 7,100 SF | BLACK MID |
| 2. | 265931 | N/E | ↓ | ↓ | ↓ | ↓ |
| 3. | 265932 | N/W MIDDLE | ↓ | ↓ | ↓ | ↓ |
| 4. | 265933 | N/E/C | ROOF PENETRATION MASTIC - BLACK/GREY | G | 80 SF | BLACK/GREY MID |
| 5. | 265934 | N/E | ↓ | ↓ | ↓ | ↓ |
| 6. | 265935 | N/W MIDDLE | ↓ | ↓ | ↓ | ↓ |
| 7. | 265936 | N/W MEX | TRAPLINE PIPE - GREY/ FIBROUS | G | 20 LF + HOOD | White 30% Chrysotile 5-10% Crocidolite |
| 8. | 265937 | N/W MIDDLE | ↓ | ↓ | ↓ | (+) stop |
| 9. | 265938 | S/E MIDDLE | ↓ | ↓ | ↓ | (+) stop |
| 10. | 265939 | N/W | WINDOW PUTTY - TAN/ GREY | D | 900 SF | TAN/GREY 20% Chrysotile |

ABBREVIATIONS:

TYPES OF MATERIALS:

- S = Surface Material
- TSI = Thermal Systems Insulation
- M = Miscellaneous Material
- C = Cellular Insulation

OTHER:

- S.F. = Square Feet
- L.F. = Linear Feet

CHAIN OF CUSTODY

Sampled by: Francisco Barroza Date/Time: 7-21-10

Relinquished/Received By: _____ Date/Time: _____

Relinquished/Received By: _____ Date/Time: _____

FIELD DATA SUMMARY INSPECTION & PHYSICAL ASSESSMENT

CLIENT: Centinela Valley Union School District DATE: 7-31-10 PAGE: 7 OF 7

JOB NO: SI007121 INSPECTORS: Francisco Barrera M. Dionisio

LOCATION: Leuzinger HS - RM06.5

| SAMPLE NO. | LAB ID # | SAMPLE LOCATION | MATERIAL DESCRIPTION | CONDITION | QUANTITY | % ASBESTOS |
|------------|----------|-----------------|------------------------------------|-----------|----------|---------------------------------------|
| 1. | 265940 | S/W | WINDOW PUTTY - TRAY | D | 500 SF | (+) Stop |
| 2. | 265941 | EMX MIDDLE | ↓ | ↓ | ↓ | (+) Stop |
| 3. | 265942 | ROOM 5-7 N/W | 9" X 1" W/ MASTIC - TRAY W/ SPECAL | D | 5,800 SF | -AN FT 60% Chrys BLACK ASB: 10% Ch |
| 4. | 265943 | ROOM 5-7 S/W | ↓ | ↓ | ↓ | (+) Stop |
| 5. | 265944 | ROOM 5-7 S/E | ↓ | ↓ | ↓ | (+) Stop |
| 6. | | | | | | |
| 7. | | | | | | |
| 8. | | | | | | |
| 9. | | | | | | |
| 10. | | | | | | |

ABBREVIATIONS:

Types of Materials:

- S = Surface Material
- ISI = Thermal Systems Insulation
- M = Miscellaneous Material

Condition:

- G = Good
- D = Damaged
- SD = Significantly Damaged

Other:

- S.F. = Square Feet
- L.F. = Linear Feet

Comments: None

CHAIN OF CUSTODY

Sampled by: Francisco Barrera Date/Time: 7-31-10

Relinquished/Received By: _____ Date/Time: _____

Relinquished/Received By: _____ Date/Time: _____

ENCORP Logo and Address: 16700 Valley View Avenue, Suite 100, La Mirada, California 90638
Office (714) 523-9811 Fax (714) 523-9810

HOMOGENEOUS MATERIALS INSPECTION FORM

Date: 3/30/10 Job Name: Leuzinger HS Project # P10077.C71
 Project Address: 4118 W Rosecrans Avenue Larchmont CA 90249
 Inspector(s): Francisco Barraza Page: 1 of 1

| Material Description | Locations | Individual Sq Ft | Total Sq Ft | Condition | Qty of Samples | Sample #'s |
|-----------------------------------|---------------------|------------------|-----------------------|-----------|----------------|----------------|
| Roofing | BID6-5 exterior | | 7,100 SF | G | 3 | 1 2 3 |
| Penetration mastic | BID6-5 | | 80 SF | G | 3 | 4 5 6 |
| transite pipe + hood | BID6-5 | | 20 LF + hood | G | 3 | 7 8 9 |
| Window Potty | BID6-5 | | 500 SF | D | 3 | 10 11 12 |
| 4" VFT W/MASTIC TAN W/SPECKLES | MOM 5-1 THROUGH 5-7 | | 5,000 SF | D | 3 | 13 14 15 |
| | | | | | | |
| | | | | | | |

J. WADSET

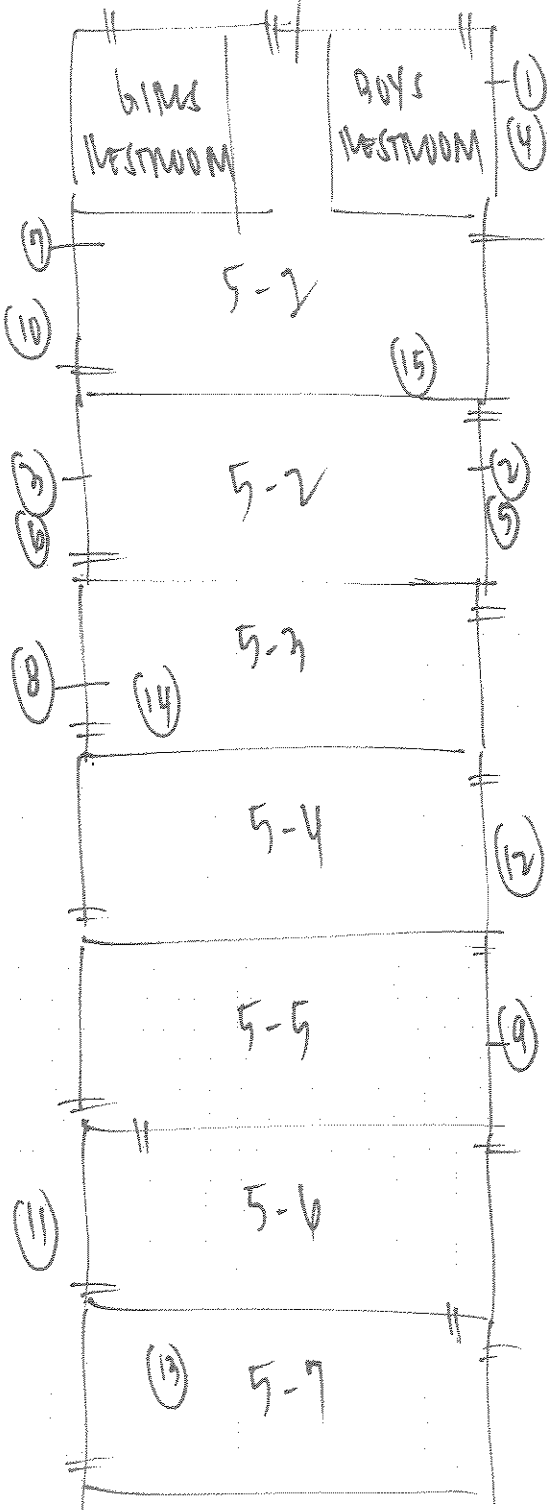

↑
N

* 180 sq' s

* 7 THERMOSTATS

* NO HEATER UNITS

| | |
|--------------|--------------|
| DESCRIPTION: | WING 5 |
| JOB NAME: | LEWIS H.S. |
| JOB NUMBER: | 20077-071 |
| DRAWN BY: | M. TANIGUCHI |
| DATE: | 3 / 31 / 10 |



ENCORP

16700 Valley View Ave., Suite 100
La Mirada, CA 90638
(714) 523-9811 FAX(714) 523-9810

ENCORP ENVIRONMENTAL MANAGEMENT AND SERVICES

16700 VALLEY VIEW AVE. STE. 100 LA MIRADA, CALIFORNIA 90638
 (714) 523-9811 · FAX (714) 523-9810 · MAIN@ENCORP.NET · WWW.ENCORP.NET

Client Name: Centinela Valley Union School District
 Client Address: 14901 S Inglewood Avenue
Lawndale, CA 90260
 Facility Name: Leuzinger HS
 Facility Address: 4118 W Rosecrans Avenue
Lawndale, CA 90260

Reference Batch Number: 048643 Project Number: P10077 · C71
 Sampled Date: 3/31/2010 Date Received: 3/31/2010
 Sampled By: FRANCISCO BARRAZA Date Analyzed: 3/31/2010
 Analyzed By: RONNIE KENESON

LABORATORY TEST REPORT

BULK ASBESTOS FIBER ANALYSIS (PLM) EPA-600/R-93/116: Interim Method for the Determination of Asbestos in Bulk Insulation Samples

| Sample Number | Field/ Client ID | SAMPLE DESCRIPTION | | Friable or Non-Friable | Asbestos Type(%) | Non Asbestos (%) |
|---------------|------------------|--------------------------|--------------------|------------------------|----------------------------------|------------------|
| | | Sample Location/Activity | Material | | | |
| 265795 | | BLDG. 6 EXTERIOR | ROOFING | NF | ND NONE DETECTED | 100% MATRIX |
| 265796 | | BLDG. 6 EXTERIOR | ROOFING | NF | ND NONE DETECTED | 100% MATRIX |
| 265797 | | BLDG. 6 EXTERIOR | ROOFING | NF | ND NONE DETECTED | 100% MATRIX |
| 265798 | | BLDG. 6 EXTERIOR | PENETRATION MASTIC | NF | ND NONE DETECTED | 100% MATRIX |
| 265799 | | BLDG. 6 EXTERIOR | PENETRATION MASTIC | NF | ND NONE DETECTED | 100% MATRIX |
| 265800 | | BLDG. 6 EXTERIOR | PENETRATION MASTIC | NF | ND NONE DETECTED | 100% MATRIX |
| 265801 | | BLDG. 6 EXTERIOR | TRANSITE PIPE | FR | 30% CHRYSOTILE 5% CROCIDOLITE | 65% MATRIX |
| 265802 | | BLDG. 6 EXTERIOR | TRANSITE PIPE | FR | STOP POSITIVE | |
| 265803 | | BLDG. 6 EXTERIOR | TRANSITE PIPE | FR | STOP POSITIVE | |

NOTES: ND=None Detected Asbestos is not quantifiable below the method detection limit of one (1) percent. Amphibole asbestos includes amosite, crocidolite, anthophyllite, tremolite and actinolite. (FR) = Friable, (NF) = Non-Friable. Condition of sample is as received by the laboratory. Our policy is to retain all samples for a period of thirty days. Accredited by the National Voluntary Laboratory Accreditation Program and Environmental Laboratory Certification for the specific scope of accreditation under NVLAP Lab Code 200878-0 and ELAP certificate no. 2379. Results reported pertain to sample(s) as submitted and does not necessarily apply to other apparently identical or similar materials. This report is submitted for the exclusive use of the client to whom it is addressed. Any reproduction of this report or use of this Laboratory's name for advertising or publicity purposes without prior written authorization is prohibited. In addition, this report is not to be used to claim product endorsement by NVLAP, ELAP, or any agency of the U.S. Government. Where applicable, layers or "sub-samples" are reported and the Total Asbestos % represents the composite percentage of all sample layers.

ENCORP ENVIRONMENTAL MANAGEMENT AND SERVICES

16700 VALLEY VIEW AVE. STE. 100 LA MIRADA, CALIFORNIA 90638
 (714) 523-9811 · FAX (714) 523-9810 · MAIN@ENCORP.NET · WWW.ENCORP.NET

Client Name: Centinela Valley Union School District
 Client Address: 14901 S Inglewood Avenue
Lawndale, CA 90260
 Facility Name: Leuzinger HS
 Facility Address: 4118 W Rosecrans Avenue
Lawndale, CA 90260

Reference Batch Number: 048643
 Sampled Date: 3/31/2010
 Sampled By: FRANCISCO BARRAZA
 Analyzed By: RONNIE KENESON
 Project Number: P10077 · C71
 Date Received: 3/31/2010
 Date Analyzed: 3/31/2010

LABORATORY TEST REPORT

BULK ASBESTOS FIBER ANALYSIS (PLM) EPA-600/R-93/116: Interim Method for the Determination of Asbestos in Bulk Insulation Samples

| Sample Number | Field/ Client ID | SAMPLE DESCRIPTION | | Friable or Non-Friable | Asbestos Type(%) | Non Asbestos (%) |
|---------------|------------------|--------------------------|----------|------------------------|------------------|------------------|
| | | Sample Location/Activity | Material | | | |
| 265804A | | BLDG. 6 EXTERIOR | STUCCO | FR | ND NONE DETECTED | 100% MATRIX |
| 265804B | | BLDG. 6 EXTERIOR | PLASTER | FR | ND NONE DETECTED | 100% MATRIX |
| 265805A | | BLDG. 6 EXTERIOR | STUCCO | FR | ND NONE DETECTED | 100% MATRIX |
| 265805B | | BLDG. 6 EXTERIOR | PLASTER | FR | ND NONE DETECTED | 100% MATRIX |
| 265806A | | BLDG. 6 EXTERIOR | STUCCO | FR | ND NONE DETECTED | 100% MATRIX |
| 265806B | | BLDG. 6 EXTERIOR | PLASTER | FR | ND NONE DETECTED | 100% MATRIX |
| 265807A | | BLDG. 6 EXTERIOR | STUCCO | FR | ND NONE DETECTED | 100% MATRIX |
| 265807B | | BLDG. 6 EXTERIOR | PLASTER | FR | ND NONE DETECTED | 100% MATRIX |
| 265808A | | BLDG. 6 EXTERIOR | STUCCO | FR | ND NONE DETECTED | 100% MATRIX |

-NOTES: ND=None Detected Asbestos is not quantifiable below the method detection limit of one (1) percent. Amphibole asbestos includes amosite, crocidolite, anthophyllite, tremolite and actinolite. (FR) = Friable, (NF) = Non-Friable. Condition of sample is as received by the laboratory. Our policy is to retain all samples for a period of thirty days. Accredited by the National Voluntary Laboratory Accreditation Program and Environmental Laboratory Certification for the specific scope of accreditation under NVLAP Lab Code 200878-0 and ELAP certificate no. 2379. Results reported pertain to sample(s) as submitted and does not necessarily apply to other apparently identical or similar materials. This report is submitted for the exclusive use of the client to whom it is addressed. Any reproduction of this report or use of this Laboratory's name for advertising or publicity purposes without prior written authorization is prohibited. In addition, this report is not to be used to claim product endorsement by NVLAP, ELAP, or any agency of the U.S. Government. Where applicable, layers or "sub-samples" are reported and the Total Asbestos % represents the composite percentages of all sample layers.

ENCORP ENVIRONMENTAL MANAGEMENT AND SERVICES

16700 VALLEY VIEW AVE. STE. 100 LA MIRADA, CALIFORNIA 90638
 (714) 523-9811 · FAX (714) 523-9810 · MAIN@ENCORP.NET · WWW.ENCORP.NET

Client Name: Centinela Valley Union School District
 Client Address: 14901 S Inglewood Avenue
Lawndale, CA 90260
 Facility Name: Leuzinger HS
 Facility Address: 4118 W Rosecrans Avenue
Lawndale, CA 90260

Reference Batch Number: 048643
 Sampled Date: 3/31/2010
 Sampled By: FRANCISCO BARRAZA
 Analyzed By: RONNIE KENESON

Project Number: P10077 · C71
 Date Received: 3/31/2010
 Date Analyzed: 3/31/2010

LABORATORY TEST REPORT

BULK ASBESTOS FIBER ANALYSIS (PLM) EPA-600/R-93/116: Interim Method for the Determination of Asbestos in Bulk Insulation Samples

| Sample Number | Field/Client ID | SAMPLE DESCRIPTION | | Friable or Non-Friable | Asbestos Type(%) | Non Asbestos (%) |
|---------------|-----------------|--------------------------|----------------------|------------------------|------------------|------------------|
| | | Sample Location/Activity | Material | | | |
| 265808B | | BLDG. 6 EXTERIOR | PLASTER | FR | ND NONE DETECTED | 100% MATRIX |
| 265809 | | BLDG. 6 EXTERIOR | WINDOW PUTTY | NF | 2% CHRYSOTILE | 98% MATRIX |
| 265810 | | BLDG. 6 EXTERIOR | WINDOW PUTTY | NF | STOP POSITIVE | |
| 265811 | | BLDG. 6 EXTERIOR | WINDOW PUTTY | NF | STOP POSITIVE | |
| 265812A | | ROOM 1 | 12" x 12" FLOOR TILE | NF | ND NONE DETECTED | 100% MATRIX |
| 265812B | | ROOM 1 | MASTIC | NF | 8% CHRYSOTILE | 92% MATRIX |
| 265813A | | ROOM 2 | 12" x 12" FLOOR TILE | NF | ND NONE DETECTED | 100% MATRIX |
| 265813B | | ROOM 2 | MASTIC | NF | STOP POSITIVE | |
| 265814A | | ROOM 3 | 12" x 12" FLOOR TILE | NF | ND NONE DETECTED | 100% MATRIX |

-NOTES: ND=None Detected Asbestos is not quantifiable below the method detection limit of one (1) percent. Amphibole asbestos includes amosite, crocidolite, anthophyllite, tremolite and actinolite. (FR) = Friable, (NF) = Non-Friable. Condition of sample is as received by the laboratory. Our policy is to retain all samples for a period of thirty days. Accredited by the National Voluntary Laboratory Accreditation Program and Environmental Laboratory Certification for the specific scope of accreditation under NVLAP Lab Code 200878-0 and ELAP certificate no. 2379. Results reported pertain to sample(s) as submitted and does not necessarily apply to other apparently identical or similar materials. This report is submitted for the exclusive use of the client to whom it is addressed. Any reproduction of this report or use of this Laboratory's name for advertising or publicity purposes without prior written authorization is prohibited. In addition, this report is not to be used to claim product endorsement by NVLAP, ELAP, or any agency of the U.S. Government. Where applicable, layers or "sub-samples" are reported and the Total Asbestos % represents the composite percentage of all sample layers.

ENCORP ENVIRONMENTAL MANAGEMENT AND SERVICES

16700 VALLEY VIEW AVE. STE. 100 LA MIRADA, CALIFORNIA 90638
 (714) 523-9811 · FAX (714) 523-9810 · MAIN@ENCORP.NET · WWW.ENCORP.NET

Client Name: Centinela Valley Union School District
 Client Address: 14901 S Inglewood Avenue
Lawndale, CA 90260
 Facility Name: Leuzinger HS
 Facility Address: 4118 W Rosecrans Avenue
Lawndale, CA 90260

Reference Batch Number: 048643 Project Number: P10077 C71
 Sampled Date: 3/31/2010 Date Received: 3/31/2010
 Sampled By: FRANCISCO BARRAZA Date Analyzed: 3/31/2010
 Analyzed By: RONNIE KENESON

LABORATORY TEST REPORT

BULK ASBESTOS FIBER ANALYSIS (PLM) EPA-600/R-93/116: Interim Method for the Determination of Asbestos in Bulk Insulation Samples

| Sample Number | Field/ Client ID | SAMPLE DESCRIPTION | | Friable or Non-Friable | Asbestos Type(%) | Non Asbestos (%) |
|---------------|------------------|--------------------------|--------|------------------------|------------------|------------------|
| | | Sample Location/Activity | Color | | | |
| 265814B | | ROOM 3 | BLACK | NF | STOP POSITIVE | |
| 265815A | | ROOM 1 | BROWN | NF | ND NONE DETECTED | 100% MATRIX |
| 265815B | | ROOM 1 | YELLOW | NF | ND NONE DETECTED | 100% MATRIX |
| 265816A | | ROOM 2 | BROWN | NF | ND NONE DETECTED | 100% MATRIX |
| 265816B | | ROOM 2 | YELLOW | NF | ND NONE DETECTED | 100% MATRIX |
| 265817A | | ROOM 3 | BROWN | NF | ND NONE DETECTED | 100% MATRIX |
| 265817B | | ROOM 3 | YELLOW | NF | ND NONE DETECTED | 100% MATRIX |

APPROVED SIGNATURE: 

NOTES: ND=None Detected Asbestos is not quantifiable below the method detection limit of one (1) percent. Amphibole asbestos includes amosite, crocidolite, anthophyllite, tremolite and actinolite. (FR) = Friable, (NF) = Non-Friable. Condition of sample is as received by the laboratory. Our policy is to retain all samples for a period of thirty days. Accredited by the National Voluntary Laboratory Accreditation Program and Environmental Laboratory Certification for the specific scope of accreditation under NVLAP Lab Code 200878-0 and ELAP certificate no. 2379. Results reported pertain to sample(s) as submitted and does not necessarily apply to other apparently identical or similar materials. This report is submitted for the exclusive use of the client to whom it is addressed. Any reproduction of this report or use of this Laboratory's name for advertising or publicity purposes without prior written authorization is prohibited. In addition, this report is not to be used to claim product endorsement by NVLAP, ELAP, or any agency of the U.S. Government. Where applicable, layers or "sub-samples" are reported and the Total Asbestos % represents the composite percentage of all sample layers.

ENCORP FIELD DATA SUMMARY INSPECTION & PHYSICAL ASSESSMENT

CLIENT: Continental Valley Union School District DATE: 3/3/10 PAGE: 1 OF 3
 JOB NO: 100771211
 LOCATION: Lawlagers HS
 INSPECTORS: Francisco Barrera

| SAMPLE NO. | LAB ID # | SAMPLE LOCATION | MATERIAL DESCRIPTION | CONDITION | QUANTITY | % ASBESTOS |
|------------|----------|-----------------|----------------------|-----------|-------------------|------------------------------------|
| 1. | 265795 | Bldg-C Exterior | Roofing | 9 | 12000 SF | BLACK MID |
| 2. | 265796 | | | | | |
| 3. | 265797 | | | | | |
| 4. | 265798 | | Penetration mastic | 9 | 80 SF | BLACK/SILVER MID |
| 5. | 265799 | | | | | |
| 6. | 265800 | | | | | |
| 7. | 265801 | | transite pipe | 9 | 20 LC | GRAY 30% chrysotile 5% crocidolite |
| 8. | 265802 | | | | | |
| 9. | 265803 | | | | | |
| 10. | 265804 | | exterior stucco | D | 500 SF putty only | Whitstucco MID gray plaster MID |

CHAIN OF CUSTODY

Sampled by: Francisco Barrera Date/Time: 3/3/10
 Relinquished/Received By: _____ Date/Time: _____
 Relinquished/Received By: _____ Date/Time: _____

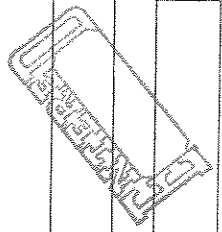

ABBREVIATIONS:

| TYPES OF MATERIALS: | CONDITION: | OTHER: |
|----------------------------------|----------------------------|--------------------|
| S = Surface Material | G = Good | S.F. = Square Feet |
| TSI = Thermal Systems Insulation | D = Damaged | L.F. = Linear Feet |
| M = Miscellaneous Material | SD = Significantly Damaged | |
| Commissary/voided materials | | |

ENCORP FIELD DATA SUMMARY INSPECTION & PHYSICAL ASSESSMENT

CLIENT: Continental Valley Union School District DATE: 3/31/10

JOB NO: PROTECT INSPECTORS: Francisco Barrera

LOCATION: Lezings HS

PAGE: 3 OF 3

| SAMPLE NO. | LAB ID # | SAMPLE LOCATION | MATERIAL DESCRIPTION | CONDITION | QUANTITY | % ASBESTOS |
|------------|----------|-----------------|------------------------------------|-----------|----------|--|
| 11. | 265805 | ↓ | ↓ | ↓ | ↓ | ↓ |
| 12. | 265806 | ↓ | ↓ | ↓ | ↓ | ↓ |
| 13. | 265807 | ↓ | ↓ | ↓ | ↓ | ↓ |
| 14. | 265808 | ↓ | ↓ | ↓ | ↓ | ↓ |
| 15. | 265809 | Bldg-6 exterior | window putty | D | 500 SF | white/low 20% chrys |
| 16. | 265810 | ↓ | ↓ | ↓ | ↓ | ↓ |
| 17. | 265811 | ↓ | ↓ | ↓ | ↓ | ↓ |
| 18. | 265812 | room 3 | 12x12 brown floor tile + mastic | D | 6000 SF | Asbest AF MIO Benign mastic 8% chrys |
| 19. | 265813 | room 2 | ↓ | ↓ | ↓ | AF MIO |
| 20. | 265814 | room 3 | ↓ | ↓ | ↓ | Mastic ⊕ stop AF MIO Mastic ⊕ stop |

ABBREVIATIONS:

S = Surface Material
 ISI = Thermal Systems Insulation
 M = Miscellaneous Material
 (Consult special instructions.)

OTHER:
 S.F. = Square Feet
 L.F. = Linear Feet

CHAIN OF CUSTODY

Sampled by: Francisco Barrera Date/Time: 3/31/10

Relinquished/Received By: _____ Date/Time: _____

Relinquished/Received By: _____ Date/Time: _____

ENCORP

CLIENT: Centinela Valley Union School District DATE: 3/3/10 PAGE: 3 OF 3
 JOB NO: 910071, 611
 LOCATION: Leavings HS INSPECTORS: Francisco Barrera

| SAMPLE NO. | LAB ID # | SAMPLE LOCATION | MATERIAL DESCRIPTION | CONDITION | QUANTITY | % ASBESTOS |
|------------|----------|-----------------|----------------------|-----------|----------|--------------------------------------|
| 21. | 265815 | Room 1 | Brown baseboard | D | 720 sf | Brown Baseboard MD yellow mask MD |
| 22. | 265816 | Room 2 | | | | |
| 23. | 265817 | Room 3 | | | | |
| 24. | | | | | | |
| 25. | | | | | | |
| 26. | | | | | | |
| 27. | | | | | | |
| 28. | | | | | | |
| 29. | | | | | | |
| 30. | | | | | | |

ABBREVIATIONS:

TYPES OF MATERIALS:
 S = Surface Material
 TSI = Thermal Systems Insulation
 M = Miscellaneous Material
 C = Contaminated Asbestos

OTHER:
 S.F. = Square Feet
 L.F. = Linear Feet

CHAIN OF CUSTODY
 Date/Time: 3/3/10
 Sampled by: Francisco Barrera
 Relinquished/Received By: _____
 Date/Time: _____
 Relinquished/Received By: _____

ENCORP Logo: 16700 Valley View Avenue, Suite 100, La Mirada, California 90638
 Office (714) 523-9611 Fax (714) 523-9810

HOMOGENEOUS MATERIALS INSPECTION FORM

Date: 3/30/10 Job Name: Leuzinger HS Project # P10077.CT1
 Project Address: 4118 W Rosecrans Avenue Buena Vista CA 90260
 Inspector(s): Francisco Barrera Page: 1 of 1

| Material Description | Locations | Individual Sq Ft | Total Sq Ft | Condition | Qty of Samples | Sample #'s |
|---|--|------------------|-------------------|-----------|----------------|----------------------------|
| roofing | BID 6-6 rock | | 12000 sf | G | 3 | 1 2 3 |
| Penetration mastic | | | 80 sf | G | 3 | 4 5 6 |
| exterior transite pipe + hand | | | 20 sf | G | 3 | 7 8 9 |
| exterior stucco | | | 4500 sf | G | 5 | 10 11 12 13 14 |
| Window putty | | | 500 sf putty only | D | 3 | 15 16 17 |
| 12x12 brown floor tile + mastic | 6-1 900 sf each 6-2 6-3 6-4 6-5 66 | | 6000 sf | D | 3 | 18 19 20 |
| Brown baseboard | 6-1 120 each 6-2 6-3 6-4 6-5 66 | | 720 sf | D | 3 | 21 22 23 |

N ↑

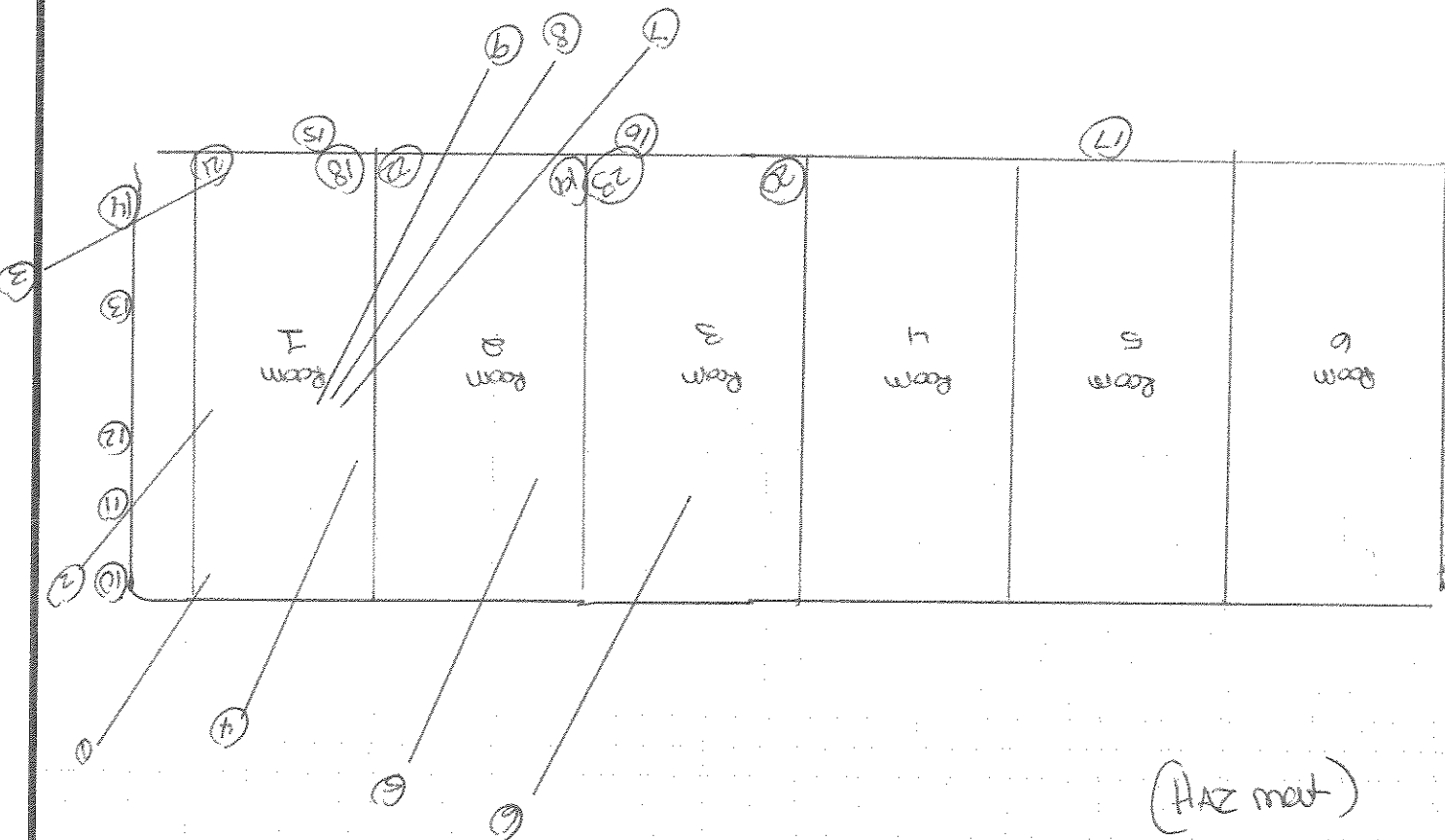

(HAZ mat)

200-FLT

T - mercury

T2 - Pcb ballesst

DESCRIPTION: B1D0-6
JOB NAME: Leuzinger High school
JOB NUMBER: P10077.C71
DRAWN BY: Francisco Berrazo

DATE: 3/31/10

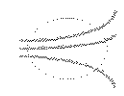

ENCORP

16700 Valley View Ave., Suite 100
La Mirada, CA 90638
(714) 523-9811 FAX(714) 523-9810

ENCORP ENVIRONMENTAL MANAGEMENT AND SERVICES

16700 VALLEY VIEW AVE. STE. 100 LA MIRADA, CALIFORNIA 90638
 (714) 523-9811 · FAX (714) 523-9810 · MAIN@ENCORP.NET · WWW.ENCORP.NET

Client Name: Centinela Valley Union School District
 Client Address: 14901 S Inglewood Avenue
Lawndale, CA 90260
 Facility Name: Leuzinger HS
 Facility Address: 4118 W Rosecrans Avenue
Lawndale, CA 90260

Reference Batch Number: 048651 Project Number: P10077 · C71
 Sampled Date: 3/31/2010 Date Received: 3/31/2010
 Analyzed By: FRANCISCO BARRAZA Date Analyzed: 3/31/2010
 Analyzed By: RONNIE KENESON

LABORATORY TEST REPORT

BULK ASBESTOS FIBER ANALYSIS (PLM) EPA-600/R-93/116: Interim Method for the Determination of Asbestos in Bulk Insulation Samples

| Sample Number | Field/ Client ID | Sample Location/Activity | Color | Material | Friable or Non-Friable | Asbestos Type(%) | Non Asbestos (%) |
|---------------|------------------|--------------------------|------------|--------------------|------------------------|------------------|------------------|
| 266043 | | BLDG 8-EXTERIOR ROOF | BLACK | ROOFING | NF | ND NONE DETECTED | 100% MATRIX |
| 266044 | | BLDG 8-EXTERIOR ROOF | BLACK | ROOFING | NF | ND NONE DETECTED | 100% MATRIX |
| 266045 | | BLDG 8-EXTERIOR ROOF | BLACK | ROOFING | NF | ND NONE DETECTED | 100% MATRIX |
| 266046 | | BLDG 8-EXTERIOR ROOF | BLACK/GRAY | PENETRATION MASTIC | NF | ND NONE DETECTED | 100% MATRIX |
| 266047 | | BLDG 8-EXTERIOR ROOF | BLACK/GRAY | PENETRATION MASTIC | NF | ND NONE DETECTED | 100% MATRIX |
| 266048 | | BLDG 8-EXTERIOR ROOF | BLACK/GRAY | PENETRATION MASTIC | NF | ND NONE DETECTED | 100% MATRIX |
| 266049A | | BLDG 8-EXTERIOR | WHITE | STUCCO | NF | ND NONE DETECTED | 100% MATRIX |
| 266049B | | BLDG 8-EXTERIOR | GRAY | PLASTER | NF | ND NONE DETECTED | 100% MATRIX |
| 266050A | | BLDG 8-EXTERIOR | WHITE | STUCCO | NF | ND NONE DETECTED | 100% MATRIX |

NOTES: ND=None Detected Asbestos is not quantifiable below the method detection limit of one (1) percent. Amphibole asbestos includes amosite, crocidolite, anthophyllite, tremolite and actinolite. (FR) = Friable, (NF) = Non-Friable. Condition of sample is as received by the laboratory. Our policy is to retain all samples for a period of thirty days. Accredited by the National Voluntary Laboratory Accreditation Program and Environmental Laboratory Certification for the specific scope of accreditation under NVLAP Lab Code 200878-0 and ELAP certificate no. 2379. Results reported pertain to sample(s) as submitted and does not necessarily apply to other apparently identical or similar materials. This report is submitted for the exclusive use of the client to whom it is addressed. Any reproduction of this report or use of this Laboratory's name for advertising or publicity purposes without prior written authorization is prohibited. In addition, this report is not to be used to claim product endorsement by NVLAP, ELAP, or any agency of the U.S. Government. Where applicable, layers or "sub-samples" are reported and the Total Asbestos % represents the composite percentage of all sample layers.

ENCORP ENVIRONMENTAL MANAGEMENT AND SERVICES

16700 VALLEY VIEW AVE. STE. 100 LA MIRADA, CALIFORNIA 90638
 (714) 523-9811 · FAX (714) 523-9810 · MAIN@ENCORP.NET · WWW.ENCORP.NET

Client Name: Centinel Valley Union School District
 Client Address: 14901 S Inglewood Avenue
Lawndale, CA 90260
 Facility Name: Leuzinger HS
 Facility Address: 4118 W Rosecrans Avenue
Lawndale, CA 90260

Reference Batch Number: 048651
 Sampled Date: 3/31/2010
 Sampled By: FRANCISCO BARRAZA
 Analyzed By: RONNIE KENESON

Project Number: P10077 · C71
 Date Received: 3/31/2010
 Date Analyzed: 3/31/2010

LABORATORY TEST REPORT

BULK ASBESTOS FIBER ANALYSIS (PLM) EPA-600/R-93/116: Interim Method for the Determination of Asbestos in Bulk Insulation Samples

SAMPLE DESCRIPTION

| Sample Number | Field/Client ID | Sample Location/Activity | Color | Material | Friable or Non-Friable | Asbestos Type(%) | Non Asbestos (%) |
|---------------|-----------------|--------------------------|-------|----------|------------------------|------------------|------------------|
| 266050B | | BLDG 8-EXTERIOR | GRAY | PLASTER | NF | ND NONE DETECTED | 100% MATRIX |
| 266051A | | BLDG 8-EXTERIOR | WHITE | STUCCO | NF | ND NONE DETECTED | 100% MATRIX |
| 266051B | | BLDG 8-EXTERIOR | GRAY | PLASTER | NF | ND NONE DETECTED | 100% MATRIX |
| 266052A | | BLDG 8-EXTERIOR | WHITE | STUCCO | NF | ND NONE DETECTED | 100% MATRIX |
| 266052B | | BLDG 8-EXTERIOR | GRAY | PLASTER | NF | ND NONE DETECTED | 100% MATRIX |
| 266053A | | BLDG 8-EXTERIOR | WHITE | STUCCO | NF | ND NONE DETECTED | 100% MATRIX |
| 266053B | | BLDG 8-EXTERIOR | GRAY | PLASTER | NF | ND NONE DETECTED | 100% MATRIX |
| 266054A | | BLDG 8-EXTERIOR | WHITE | STUCCO | NF | ND NONE DETECTED | 100% MATRIX |
| 266054B | | BLDG 8-EXTERIOR | GRAY | PLASTER | NF | ND NONE DETECTED | 100% MATRIX |

NOTES: ND=None Detected Asbestos is not quantifiable below the method detection limit of one (1) percent. Amphibole asbestos includes anosite, crocidolite, anthophyllite, tremolite and actinolite. (FR) = Friable, (NF) = Non-Friable. Condition of sample is as received by the laboratory. Our policy is to retain all samples for a period of thirty days. Accredited by the National Voluntary Laboratory Accreditation Program and Environmental Laboratory Certification for the specific scope of accreditation under NVLAP Lab Code 200878-0 and ELAP certificate no. 2379. Results reported pertain to sample(s) as submitted and does not necessarily apply to other apparently identical or similar materials. This report is submitted for the exclusive use of the client to whom it is addressed. Any reproduction of this report or use of this Laboratory's name for advertising or publicity purposes without prior written authorization is prohibited. In addition, this report is not to be used to obtain product endorsement by NVLAP, ELAP, or any agency of the U.S. Government. Where applicable, layers or "sub-samples" are reported and the Total Asbestos % represents the composite percentage of all sample layers.

ENCORP ENVIRONMENTAL MANAGEMENT AND SERVICES

16700 VALLEY VIEW AVE. STE. 100 LA MIRADA, CALIFORNIA 90638
 (714) 523-9811 · FAX (714) 523-9810 · MAIN@ENCORP.NET · WWW.ENCORP.NET

Client Name: Centinela Valley Union School District
 Client Address: 14901 S Inglewood Avenue
Lawndale, CA 90260
 Facility Name: Leuzinger HS
 Facility Address: 4118 W Rosecrans Avenue
Lawndale, CA 90260

Reference Batch Number: 048651 Project Number: P10077 C71
 Sampled Date: 3/31/2010 Date Received: 3/31/2010
 Analyzed By: FRANCISCO BARRAZA Date Analyzed: 3/31/2010
 Analyzed By: RONNIE KENESON

LABORATORY TEST REPORT

BULK ASBESTOS FIBER ANALYSIS (PLM) EPA-600/R-93/116: Interim Method for the Determination of Asbestos in Bulk Insulation Samples

| Sample Number | Field/ Client ID | Sample Location/Activity | Color | Material | Friable or Non-Friable | Asbestos Type(%) | |
|---------------|------------------|--------------------------|-------|--------------------------------|------------------------|------------------|------------------|
| | | | | | | Asbestos Type(%) | Non Asbestos (%) |
| 266055A | | BLDG 8-EXTERIOR | WHITE | STUCCO | NF | ND NONE DETECTED | 100% MATRIX |
| 266055B | | BLDG 8-EXTERIOR | GRAY | PLASTER | NF | ND NONE DETECTED | 100% MATRIX |
| 266056 | | BLDG 8-EXTERIOR | TAN | WINDOW PUTTY | NF | 2% CHRYSOTILE | 98% MATRIX |
| 266057 | | BLDG 8-EXTERIOR | TAN | WINDOW PUTTY | NF | POSITIVE STOP | |
| 266058 | | BLDG 8-EXTERIOR | TAN | WINDOW PUTTY | NF | POSITIVE STOP | |
| 266059A | | ROOM 1 | BROWN | 12" x 12" FLOOR TILE | NF | ND NONE DETECTED | 100% MATRIX |
| 266059B | | ROOM 1 | BLACK | 12" x 12" FLOOR TILE MASTIC | NF | 10% CHRYSOTILE | 90% MATRIX |
| 266060A | | ROOM 1 | BROWN | 12" x 12" FLOOR TILE | NF | ND NONE DETECTED | 100% MATRIX |
| 266060B | | ROOM 1 | BLACK | 12" x 12" FLOOR TILE MASTIC | NF | POSITIVE STOP | |

-NOTES: ND=None Detected Asbestos is not quantifiable below the method detection limit of one (1) percent. Amphibole asbestos includes amosite, crocidolite, anthophyllite, tremolite and actinolite. (FR) = Friable, (NF) = Non-Friable. Condition of sample is as received by the laboratory. Our policy is to retain all samples for a period of thirty days. Accredited by the National Voluntary Laboratory Accreditation Program and Environmental Laboratory Certification for the specific scope of accreditation under NVLAP Lab Code 200878-0 and ELAP certificate no. 2379. Results reported pertain to sample(s) as submitted and does not necessarily apply to other apparently identical or similar materials. This report is submitted for the exclusive use of the client to whom it is addressed. Any reproduction of this report or use of this Laboratory's name for advertising or publicity purposes without prior written authorization is prohibited. In addition, this report is not to be used to claim product endorsement by NVLAP, ELAP, or any agency of the U.S. Government. Where applicable, layers or "sub-samples" are reported and the Total Asbestos % represents the composite percentage of all sample layers.

ENCORP ENVIRONMENTAL MANAGEMENT AND SERVICES

16700 VALLEY VIEW AVE, STE. 100 LA MIRADA, CALIFORNIA 90638
 (714) 523-9811 · FAX (714) 523-9810 · MAIN@ENCORP.NET · WWW.ENCORP.NET

Client Name: Centinel Valley Union School District
 Client Address: 14901 S Inglewood Avenue
Lawndale, CA 90260
 Facility Name: Leuzinger HS
 Facility Address: 4118 W Rosecrans Avenue
Lawndale, CA 90260

Reference Batch Number: 048651
 Sampled Date: 3/31/2010
 Sampled By: FRANCISCO BARRAZA
 Analyzed By: RONNIE KENESON

Project Number: P10077 · C71
 Date Received: 3/31/2010
 Date Analyzed: 3/31/2010

LABORATORY TEST REPORT

BULK ASBESTOS FIBER ANALYSIS (PLM) EPA-600/R-93/116: Interim Method for the Determination of Asbestos in Bulk Insulation Samples

SAMPLE DESCRIPTION

| Sample Number | Field/ Client ID | Sample Location/Activity | Color | Material | Friable or Non-Friable | Asbestos Type(%) | Non Asbestos (%) |
|---------------|------------------|--------------------------|-------|-----------------------------|------------------------|------------------|------------------|
| 266061A | | ROOM 2 | BROWN | 12" x 12" FLOOR TILE | NF | ND NONE DETECTED | 100% MATRIX |
| 266061B | | ROOM 2 | BLACK | 12" x 12" FLOOR TILE MASTIC | NF | POSITIVE STOP | |
| 266062A | | ROOM 3 | TAN | 9" x 9" FLOOR TILE | NF | 6% CHRYSOTILE | 94% MATRIX |
| 266062B | | ROOM 3 | BLACK | 9" x 9" FLOOR TILE MASTIC | NF | 10% CHRYSOTILE | 90% MATRIX |
| 266063 | | ROOM 4 | | | NF | POSITIVE STOP | |
| 266064 | | ROOM 5 | | | NF | POSITIVE STOP | |
| 266065A | | ROOM 1 | BROWN | BASEBOARD | NF | ND NONE DETECTED | 100% MATRIX |
| 266065B | | ROOM 1 | BROWN | BASEBOARD MASTIC | NF | ND NONE DETECTED | 100% MATRIX |
| 266066A | | ROOM 1 | BROWN | BASEBOARD | NF | ND NONE DETECTED | 100% MATRIX |

-NOTES: ND=None Detected Asbestos is not quantifiable below the method detection limit of one (1) percent. Amphibole asbestos includes amosite, crocidolite, anthophyllite, tremolite and actinolite. (FR) = Friable, (NF) = Non-Friable. Condition of sample is as received by the laboratory. Our policy is to retain all samples for a period of thirty days. Accredited by the National Voluntary Laboratory Accreditation Program and Environmental Laboratory Certification for the specific scope of accreditation under NVLAP Lab Code 200878-0 and ELAP certificate no. 2379. Results reported pertain to sample(s) as submitted and does not necessarily apply to other apparently identical or similar materials. This report is submitted for the exclusive use of the client to whom it is addressed. Any reproduction of this report or use of this Laboratory's name for advertising or publicity purposes without prior written authorization is prohibited. In addition, this report is not to be used to claim product endorsement by NVLAP, ELAP, or any agency of the U.S. Government. Where applicable, layers or "sub-samples" are reported and the Total Asbestos % represents the composite percentage of all sample layers.

ENCORP ENVIRONMENTAL MANAGEMENT AND SERVICES

16700 VALLEY VIEW AVE. STE. 100 LA MIRADA, CALIFORNIA 90638
 (714) 523-9811 · FAX (714) 523-9810 · MAIN@ENCORP.NET · WWW.ENCORP.NET

Client Name: Centinela Valley Union School District
 Client Address: 14901 S Ingleswood Avenue
Lawndale, CA 90260
 Facility Name: Leuzinger HS
 Facility Address: 4118 W Rosecrans Avenue
Lawndale, CA 90260

Reference Batch Number: 048651 Project Number: P10077 C71
 Sampled Date: 3/31/2010 Date Received: 3/31/2010
 Analyzed By: FRANCISCO BARRAZA Date Analyzed: 3/31/2010
 Analyzed By: RONNIE KENESON

LABORATORY TEST REPORT

BULK ASBESTOS FIBER ANALYSIS (PLM) EPA-600/R-93/116: Interim Method for the Determination of Asbestos in Bulk Insulation Samples

| Sample Number | Field/ Client ID | Sample Location/Activity | Color | Material | Friable or Non-Friable | Asbestos Type(%) | Non Asbestos (%) |
|---------------|------------------|--------------------------|-----------|------------------|------------------------|------------------|------------------|
| 266066B | ROOM 1 | | BROWN | BASEBOARD MASTIC | NF | ND NONE DETECTED | 100% MATRIX |
| 266067A | ROOM 2 | | BROWN | BASEBOARD | NF | ND NONE DETECTED | 100% MATRIX |
| 266067B | ROOM 2 | | BROWN | BASEBOARD MASTIC | NF | ND NONE DETECTED | 100% MATRIX |
| 266068 | ROOM 3 | | OFF WHITE | AIR-O-CELL | NF | 30% CHRYSOTILE | 70% MATRIX |
| 266069 | ROOM 3 | | OFF WHITE | AIR-O-CELL | NF | POSITIVE STOP | |
| 266070 | ROOM 3 | | OFF WHITE | AIR-O-CELL | NF | POSITIVE STOP | |

APPROVED SIGNATURE: 

NOTES: ND=None Detected Asbestos is not quantifiable below the method detection limit of one (1) percent. Amphibole asbestos includes amosite, crocidolite, anthophyllite, tremolite and actinolite. (FR) = Friable, (NF) = Non-Friable. Condition of sample is as received by the laboratory. Our policy is to retain all samples for a period of thirty days. Accredited by the National Voluntary Laboratory Accreditation Program and Environmental Laboratory Certification for the specific scope of accreditation under NVLAP Lab Code 200878-0 and ELAP certificate no. 2379. Results reported pertain to sample(s) as submitted and does not necessarily apply to other apparently identical or similar materials. This report is submitted for the exclusive use of the client to whom it is addressed. Any reproduction of this report or use of this Laboratory's name for advertising or publicity purposes without prior written authorization is prohibited. In addition, this report is not to be used to claim product endorsement by NVLAP, ELAP, or any agency of the U.S. Government. Where applicable, layers or "sub-samples" are reported and the Total Asbestos % represents the composite percentage of all sample layers.

CLIENT: Continental Valley Union School District DATE: 3/31/10 PAGE: 1 OF 3
 JOB NO: P10071611
 LOCATION: Leuzinger HS INSPECTORS: Francisco Baraza

| SAMPLE NO. | LAB ID # | SAMPLE LOCATION | MATERIAL DESCRIPTION | CONDITION | QUANTITY | % ASBESTOS |
|------------|----------|-----------------|----------------------|-----------|----------|----------------------------------|
| 1. | 266043 | Bldg 8 exterior | Roofing | g | 12000g | BLACK M/D |
| 2. | 266044 | Roof | | | | |
| 3. | 266045 | | | | | |
| 4. | 266046 | | Penetration mastic | g | 80g | Black/stragony M/D |
| 5. | 266047 | | | | | |
| 6. | 266048 | | | | | |
| 7. | 266049 | Bldg 8 exterior | overhanging stucco | g | 5500g | white stucco w/ grey plaster M/D |
| 8. | 266050 | | | | | |
| 9. | 266051 | | | | | |
| 10. | 266052 | | Wendolite putty | | | |

ABBREVIATIONS

S = Surface Material
 TSI = Thermal Systems Insulation
 M = Miscellaneous Material
 CON = Concrete

CHAIN OF CUSTODY

Sampled by: _____ Date/Time: _____
 Relinquished/Received By: Francisco Baraza 3/31/10 Date/Time: _____
 Relinquished/Received By: _____ Date/Time: _____

ENCORP Logo: 16760 Valley View Avenue, Suite 100, La Mirada, California 90638
 Office (714) 523-9811 Fax (714) 523-9810

ENCORP FIELD DATA SUMMARY INSPECTION & PHYSICAL ASSESSMENT

CLIENT: Centinel Valley Union School District DATE: 2/21/16 PAGE: 2 OF 3

JOB NO: ENC011,011 INSPECTORS: Francisco Barrera

LOCATION: Leuzinger HS

| SAMPLE NO. | LAB ID # | SAMPLE LOCATION | MATERIAL DESCRIPTION | CONDITION | QUANTITY | % ASBESTOS |
|------------|----------|-----------------|-------------------------|-----------|----------|---|
| 1. | 266053 | ↓ | ↓ | ↓ | ↓ | ↓ |
| 2. | 266054 | ↓ | ↓ | ↓ | ↓ | ↓ |
| 3. | 266055 | ↓ | ↓ | ↓ | ↓ | ↓ |
| 4. | 266056 | Bldg-8 exterior | window putty | D | 500sf | TAN 2910Chrys, 166 |
| 5. | 266057 | ↓ | ↓ | ↓ | ↓ | ↓ |
| 6. | 266058 | ↓ | ↓ | ↓ | ↓ | ↓ |
| 7. | 266059 | Room 1 | 12x12 brown floor tile | D | 1600sf | Brown FT M10 Burlmastic 10% Chrys, 50% |
| 8. | 266060 | ↓ | ↓ | ↓ | ↓ | ↓ |
| 9. | 266061 | Room 2 | ↓ | ↓ | ↓ | FT M10 Mastic 10% stop |
| 20. | 266062 | Room 3 | gpa floor tile + mastic | D | 5000sf | FT M10 Mastic 10% stop TAN FT 60% Chrys Burlmastic 10% Chrys |

ABBREVIATIONS:

CONDITION:
 G = Good
 D = Damaged
 SD = Significantly Damaged

OTHER:
 S.F. = Square Feet
 L.F. = Linear Feet

Types of Materials:
 S = Surface Material
 TSI = Thermal System Insulation
 M = Miscellaneous Material
 C = Other (Specify in Remarks)

CHAIN OF CUSTODY

Sampled by: _____ Date/Time: _____

Relinquished/Received By: Francisco Barrera Date/Time: 2/21/16

Relinquished/Received By: _____ Date/Time: _____

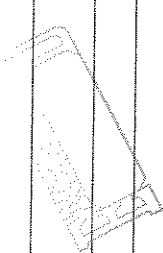

ENCORP

FIELD DATA SUMMARY INSPECTION & PHYSICAL ASSESSMENT

048651

CLIENT: Centinela Valley Union School District DATE: 3/31/10

PAGE: 3 OF 3

JOB NO: P100T16CT1

INSPECTORS: Francisco Barrera

LOCATION: Leuzingers HS

| SAMPLE NO. | LAB ID # | SAMPLE LOCATION | MATERIAL DESCRIPTION | CONDITION | QUANTITY | % ASBESTOS |
|------------|----------|-----------------|------------------------|-----------|----------|------------------------------|
| 21. | 266063 | Room -4 | I | I | I | ⊕ Stop |
| 22. | 266064 | Room -5 | I | I | I | ⊕ Stop |
| 23. | 266065 | Room -1 | 4 inch brown baseboard | D | 480 LF | Asbestos MD Blow Paste MD |
| 24. | 266066 | I | I | I | I | ⊕ |
| 25. | 266067 | Room -2 | I | I | I | ⊕ |
| 26. | 266068 | Room 3 | Air cell | G | 30 LF | All white 30% Chrysotile |
| 27. | 266069 | I | I | I | I | ⊕ Stop |
| 28. | 266070 | I | I | I | I | ⊕ Stop |
| 29. | | | | | | |
| 30. | | | | | | |

ABBREVIATIONS:

TYPES OF MATERIALS:
 S = Surface Asbestos
 ISI = Thermal Systems Insulation
 M = Miscellaneous Material
 C = Other

CONDITION:
 G = Good
 D = Damaged
 SD = Significantly Damaged

OTHER:
 SF = Square Feet
 LF = Linear Feet

CHAIN OF CUSTODY

Sampled by: Francisco Barrera Date/Time: 3/31/10
 Relinquished/Received By: _____ Date/Time: _____
 Relinquished/Received By: _____ Date/Time: _____

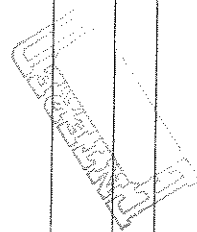

HOMOGENEOUS MATERIALS INSPECTION FORM

Date: 3/31/10 Job Name: Leuzinger HS Project # P10077.C71
 Project Address: 4118 W Rosecrans Avenue Lawndale CA 90260
 Inspector(s): Francisco Barratza Page: 1 of 2

| Material Description | Locations | Individual Sq Ft | Total Sq Ft | Condition | Qty of Samples | Sample #'s |
|-------------------------------------|---|--|----------------------------------|-----------|----------------|-------------------------------------|
| Roofing | Bldg 8 Roof | | 12,000 5,400 sf | g | 3 | 1 2 3 |
| Penetration mastic | Bldg 8 Roof | | 80 sf | g | 3 | 4 5 6 |
| Overhang Stucco | Bldg 8 exterior | | 5,500 sf | g | 7 | 7 8 9 10 11 12 13 |
| Window putty | Bldg 8 exterior windows. | | 5,000 sf Putty | D | 3 | 14 15 16 |
| 12x12 brown floor tile | 8-1 - 900 sf 8-2 - 900 sf. | | 1,800 sf | D | 3 | 17 18 19 |
| Blackboard Chalkboard | 8-1 8-2 8-3 8-4 | material was not sample, Do to possible damage! | | | | |
| tan brown speckle + mastic | electric room 2008 8-3 - 900 sf 8-4 - 900 sf 8-5 - 800 sf 8-6 - 2,000 sf. | | 5,000 1,700 sf | D | 3 | 20 21 22 |

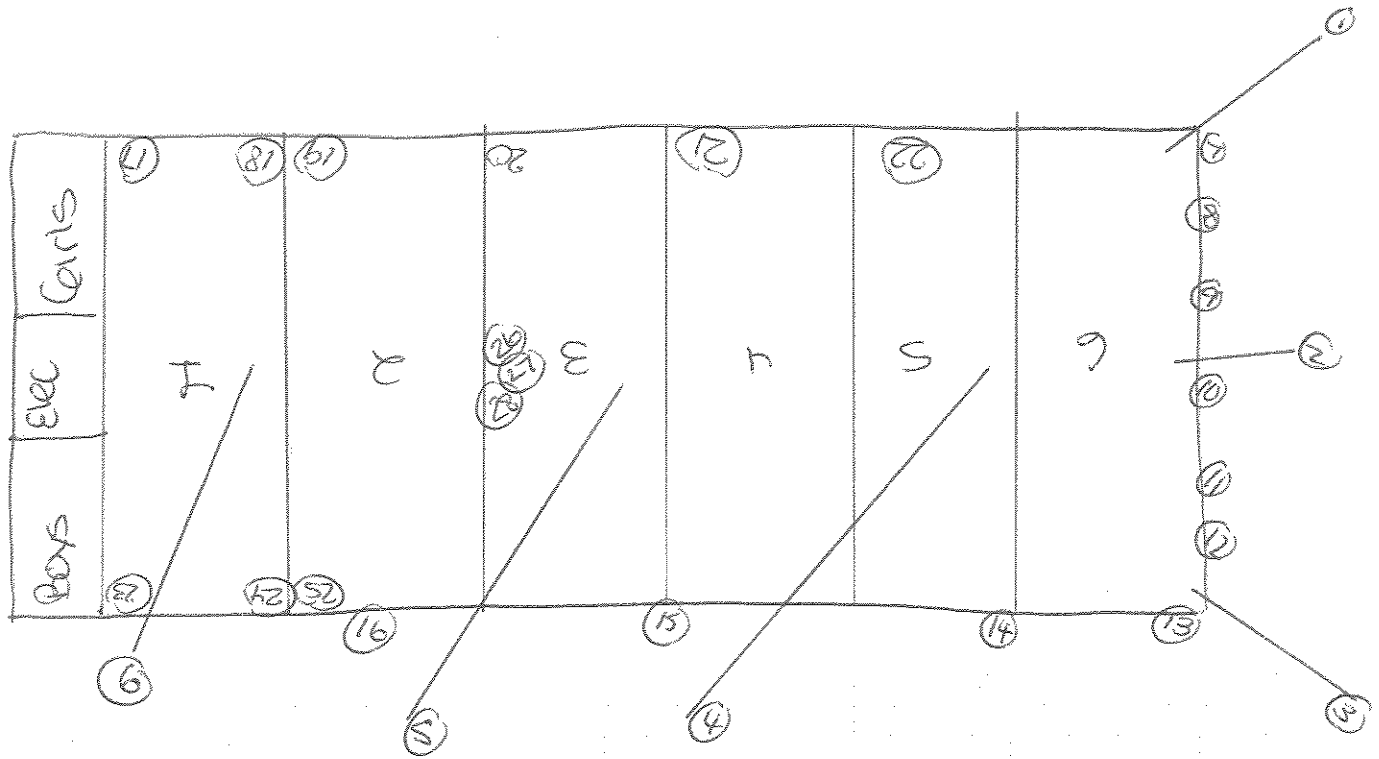

1" Haz mat 1/4
200-FLT
72-PCB's
7-metry

DESCRIPTION: B1D6-8

JOB NAME: Lawzinger HS

JOB NUMBER: P10077.C71

DRAWN BY: Francisco Barrera DATE: 3/31/10

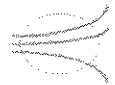

ENCORP

16700 Valley View Ave., Suite 100
La Mirada, CA 90638
(714) 523-9811 FAX(714) 523-9810

ENCORP ENVIRONMENTAL MANAGEMENT AND SERVICES

16700 VALLEY VIEW AVE. STE. 100 LA MIRADA, CALIFORNIA 90638
 (714) 523-9811 · FAX (714) 523-9810 · MAIN@ENCORP.NET · WWW.ENCORP.NET

Client Name: Centinela Valley Union School District
 Client Address: 14901 S Inglewood Avenue
Lawndale, CA 90260
 Facility Name: Leuzinger HS
 Facility Address: 4118 W Rosecrans Avenue
Lawndale, CA 90260

Reference Batch Number: 048645
 Sampled Date: 3/31/2010
 Analyzed By: FRANCISCO BARRAZA
 Analyzed By: RONNIE KENESON

Project Number: P10077 · C71
 Date Received: 3/31/2010
 Date Analyzed: 3/31/2010

LABORATORY TEST REPORT

BULK ASBESTOS FIBER ANALYSIS (PLM) EPA-600/R-93/116: Interim Method for the Determination of Asbestos in Bulk Insulation Samples

| Sample Number | Field/ Client ID | SAMPLE DESCRIPTION | | Friable or Non-Friable | Asbestos Type(%) | Non Asbestos (%) |
|---------------|------------------|--------------------------|--------------------|------------------------|------------------|------------------|
| | | Sample Location/Activity | Material | | | |
| 265868 | | NORTH | ROOF MEMBRANE | NF | ND NONE DETECTED | 100% MATRIX |
| 265869 | | CENTER | ROOF MEMBRANE | NF | ND NONE DETECTED | 100% MATRIX |
| 265870 | | SOUTH | ROOF MEMBRANE | NF | ND NONE DETECTED | 100% MATRIX |
| 265871 | | N/W | PENETRATION MASTIC | NF | ND NONE DETECTED | 100% MATRIX |
| 265872 | | WEST MIDDLE | PENETRATION MASTIC | NF | ND NONE DETECTED | 100% MATRIX |
| 265873 | | S/E | PENETRATION MASTIC | NF | ND NONE DETECTED | 100% MATRIX |
| 265874 | | N/E | WINDOW PUTTY | NF | 2% CHRYSOTILE | 98% MATRIX |
| 265875 | | EAST MIDDLE | WINDOW PUTTY | NF | STOP POSITIVE | |
| 265876 | | S/E | WINDOW PUTTY | NF | STOP POSITIVE | |

NOTES: ND= None Detected Asbestos is not quantifiable below the method detection limit of one (1) percent. Amphibole asbestos includes amosite, crocidolite, anthophyllite, tremolite and actinolite. (FR) = Friable, (NF) = Non-Friable. Condition of sample is as received by the laboratory. Our policy is to retain all samples for a period of thirty days. Accredited by the National Voluntary Laboratory Accreditation Program and Environmental Laboratory Certification for the specific scope of accreditation under NVLAP Lab Code 206878-0 and ELAP certificate no. 2379. Results reported pertain to sample(s) as submitted and does not necessarily apply to other apparently identical or similar materials. This report is submitted for the exclusive use of the client to whom it is addressed. Any reproduction of this report or use of this Laboratory's name for advertising or publicity purposes without prior written authorization is prohibited. In addition, this report is not to be used to claim product endorsement by NVLAP, ELAP, or any agency of the U.S. Government. Where applicable, layers or "sub-samples" are reported and the Total Asbestos % represents the composite percentage of all sample layers.

ENCORP ENVIRONMENTAL MANAGEMENT AND SERVICES

16700 VALLEY VIEW AVE. STE. 100 LA MIRADA, CALIFORNIA 90638
 (714) 523-9811 · FAX (714) 523-9810 · MAIN@ENCORP.NET · WWW.ENCORP.NET

Client Name: Centinela Valley Union School District
 Client Address: 14901 S Inglewood Avenue
Lawndale, CA 90260
 Facility Name: Leuzinger HS
 Facility Address: 4118 W Rosecrans Avenue
Lawndale, CA 90260

Reference Batch Number: 048645 Project Number: P10077 C71
 Sampled Date: 3/31/2010 Date Received: 3/31/2010
 Sampled By: FRANCISCO BARRAZA Date Analyzed: 3/31/2010
 Analyzed By: RONNIE KENESON

LABORATORY TEST REPORT

BULK ASBESTOS FIBER ANALYSIS (PLM) EPA-600/R-93/116: Interim Method for the Determination of Asbestos in Bulk Insulation Samples

| Sample Number | Field/ Client ID | SAMPLE DESCRIPTION | | Friable or Non-Friable | Asbestos Type(%) | Non Asbestos (%) |
|---------------|------------------|--------------------------|----------------------|------------------------|------------------|------------------|
| | | Sample Location/Activity | Material | | | |
| 265877A | | ROOM 7-7 SAW | 12" x 12" FLOOR TILE | NF | ND NONE DETECTED | 100% MATRIX |
| 265877B | | ROOM 7-7 SAW | MASTIC | NF | 8% CHRYSOTILE | 92% MATRIX |
| 265878A | | ROOM 7-5 S/E | 12" x 12" FLOOR TILE | NF | ND NONE DETECTED | 100% MATRIX |
| 265878B | | ROOM 7-5 S/E | MASTIC | NF | STOP POSITIVE | |
| 265879A | | ROOM 7-1 SAW | 12" x 12" FLOOR TILE | NF | ND NONE DETECTED | 100% MATRIX |
| 265879B | | ROOM 7-1 SAW | MASTIC | NF | STOP POSITIVE | |
| 265880A | | ROOM 7-7 SAW | BASECOVE | NF | ND NONE DETECTED | 100% MATRIX |
| 265880B | | ROOM 7-7 SAW | MASTIC | NF | ND NONE DETECTED | 100% MATRIX |
| 265881A | | ROOM 7-5 S/E | BASECOVE | NF | ND NONE DETECTED | 100% MATRIX |

NOTES: ND=Name Detected Asbestos is not quantifiable below the method detection limit of one (1) percent. Amphibole asbestos includes amosite, crocidolite, anthophyllite, tremolite and actinolite. (FR) = Friable, (NF) = Non-Friable. Condition of sample is as received by the laboratory. Our policy is to retain all samples for a period of thirty days. Accredited by the National Voluntary Laboratory Accreditation Program and Environmental Laboratory Certification for the specific scope of accreditation under NVLAP Lab Code 200878-0 and ELAP certificate no. 2379. Results reported pertain to sample(s) as submitted and does not necessarily apply to other apparently identical or similar materials. This report is submitted for the exclusive use of the client to whom it is addressed. Any reproduction of this report or use of this Laboratory's name for advertising or publicity purposes without prior written authorization is prohibited. In addition, this report is not to be used to claim product endorsement by NVLAP, ELAP, or any agency of the U.S. Government. Where applicable, layers or "sub-samples" are reported and the Total Asbestos % represents the composite percentage of all sample layers.

ENCORP ENVIRONMENTAL MANAGEMENT AND SERVICES

16700 VALLEY VIEW AVE, STE. 100 LA MIRADA, CALIFORNIA 90638
 (714) 523-9811 · FAX (714) 523-9810 · MAIN@ENCORP.NET · WWW.ENCORP.NET

Client Name: Centinela Valley Union School District
 Client Address: 14901 S Inglewood Avenue
Lawndale, CA 90260
 Facility Name: Leuzinger HS
 Facility Address: 4118 W Rosecrans Avenue
Lawndale, CA 90260

Reference Batch Number: 048645 Project Number: P10077 C71
 Sampled Date: 3/31/2010 Date Received: 3/31/2010
 Analyzed By: FRANCISCO BARRAZA Date Analyzed: 3/31/2010
 Analyzed By: RONNIE KENESON

LABORATORY TEST REPORT

BULK ASBESTOS FIBER ANALYSIS (PLM) EPA-600/R-93/116: Interim Method for the Determination of Asbestos In Bulk Insulation Samples

| Sample Number | Field/ Client ID | Sample Location/Activity | Color | Material | Friable or Non-Friable | Asbestos Type(%) | Non Asbestos (%) |
|---------------|------------------|--------------------------|-----------|-------------------|------------------------|------------------|------------------|
| 265881B | | ROOM 7-5 S/E | YELLOW | MASTIC | NF | ND NONE DETECTED | 100% MATRIX |
| 265882A | | ROOM 7-1 BY HEATER | BROWN | BASECOVE | NF | ND NONE DETECTED | 100% MATRIX |
| 265882B | | ROOM 7-1 BY HEATER | YELLOW | MASTIC | NF | ND NONE DETECTED | 100% MATRIX |
| 265883 | | ROOM 7-7 HEATER | OFF WHITE | HEATER INSULATION | FR | 15% CHRYSOTILE | 85 MATRIX |
| 265884 | | ROOM 7-5 HEATER | OFF WHITE | HEATER INSULATION | FR | STOP POSITIVE | |
| 265885 | | ROOM 7-1 HEATER | OFF WHITE | HEATER INSULATION | FR | STOP POSITIVE | |

APPROVED SIGNATURE: 

*NOTES: ND= None Detected Asbestos is not quantifiable below the method detection limit of one (1) percent. Amphibole asbestos includes: amosite, crocidolite, anthophyllite, tremolite and actinolite. (FR) = Friable, (NF) = Non-Friable. Condition of sample is as received by the laboratory. Our policy is to retain all samples for a period of thirty days. Accredited by the National Voluntary Laboratory Accreditation Program and Environmental Laboratory Certification for the specific scope of accreditation under NVLAP Lab Code 200878-0 and ELAP certificate no. 2379. Results reported pertain to sample(s) as submitted and does not necessarily apply to other apparently identical or similar materials. This report is submitted for the exclusive use of the client to whom it is addressed. Any reproduction of this report or use of this Laboratory's name for advertising or publicity purposes without prior written authorization is prohibited. In addition, this report is not to be used to claim product endorsement by NVLAP, ELAP, or any agency of the U.S. Government. Where applicable, layers or "sub-samples" are reported and the Total Asbestos % represents the composite percentage of all sample layers.

CLIENT: Continental Valley Union School District DATE: 7-7-10 PAGE: 1 OF 7

JOB NO: PICOTTI INSPECTORS: Francisco Barrera M. Trubonnan

LOCATION: Leuzinger HS

| SAMPLE NO. | LABID # | SAMPLE LOCATION | MATERIAL DESCRIPTION | CONDITION | QUANTITY | % ASBESTOS |
|------------|---------|-----------------|---|-----------|-----------|--|
| 1. | 265868 | NOMX | MOF MEMBRANE - BLACK / GREY | b | 17,000 SF | BLACK MID |
| 2. | 265869 | VENTN | ↓ | ↓ | ↓ | ↓ |
| 3. | 265870 | SOMTX | ↓ | ↓ | ↓ | ↓ |
| 4. | 265871 | N/W | PENETRATION MASTIC - BLACK / GREY | b | 170 SF | BLACK / GREY MIP |
| 5. | 265872 | WEST MIDDLE | ↓ | ↓ | ↓ | ↓ |
| 6. | 265873 | S/E | ↓ | ↓ | ↓ | ↓ |
| 7. | 265874 | N/E | WINDOW PUTTY - WHITE / GREY | D | 500 SF | tan / grey 2% chrysotile |
| 8. | 265875 | E/W MIDDLE | ↓ | ↓ | ↓ | ⊕ Stop |
| 9. | 265876 | S/E | ↓ | ↓ | ↓ | ⊕ Stop |
| 10. | 265877 | ROOM 7-7 S/W | 12" NYL W/ MASTIC - TRAN W/ RED SPECKLES | D | 6,650 SF | TAN FT MID BLACK/MSK 89% chrysotile |

ABBREVIATIONS:

TYPES OF MATERIALS:

S = Surface Material
 TS = Thermal System Insulation
 M = Miscellaneous Material
 Composites, Seal, Flash, Butyl

CONDITION:

G = Good
 D = Damaged
 SD = Significantly Damaged

OTHER:

S.F. = Square Feet
 L.F. = Linear Feet

CHAIN OF CUSTODY

Sampled by: Francisco Barrera Date/Time: 7-7-10

Relinquished/Received By: Francisco Barrera Date/Time: 7-7-10

Relinquished/Received By: _____ Date/Time: _____

ENCORP Inc., 16700 Valley View Avenue, Suite 100 - La Mirada California 90638
 Office (714) 523-9811 Fax (714) 523-9810

CLIENT: Centennial Valley Union School District DATE: 7-21-10 PAGE: 2 OF 2

JOB NO: PICOTTI, CTI

INSPECTORS: Francisco Barrera M. DANBORN

LOCATION: Leuzinger HS

| SAMPLE NO. | LAB ID # | SAMPLE LOCATION | MATERIAL DESCRIPTION | CONDITION | QUANTITY | % ASBESTOS |
|------------|----------|---------------------|---|-----------|----------|--|
| 1. | 265878 | ROOM 7-5 S/W | 12" VFR W/ MDSIC - TOP W/ PEN SPECKS | D | 6150 SF | TAN FT BLACK MASTIC ⊕ STOP N/D |
| 2. | 265879 | ROOM 7-7 S/W | ↓ | ↓ | ↓ | TAN FT BLACK MASTIC ⊕ STOP N/D |
| 3. | 265880 | ROOM 7-7 S/W | 6" ACM - BROWN | D | 870 L.F. | Brown Basecoat Yellow Mastic N/D |
| 4. | 265881 | ROOM 7-9 S/E | ↓ | ↓ | ↓ | ↓ |
| 5. | 265882 | ROOM 7-7 BY HALLWAY | ↓ | ↓ | ↓ | ↓ |
| 6. | 265883 | ROOM 7-7 HALLWAY | FIBER INSULATION - OFF-WHITE FIBERS | G | 100 L.F. | off-white 15% Chrysotile |
| 7. | 265884 | ROOM 7-5 HALLWAY | ↓ | ↓ | ↓ | ⊕ STOP |
| 8. | 265885 | ROOM 7-7 HALLWAY | ↓ | ↓ | ↓ | ⊕ STOP |
| 9. | | | | | | |
| 10. | | | | | | |

ABBREVIATIONS:

CHAIN OF CUSTODY

Sampled By: Francisco Barrera Date/Time: 7-21-10

Relinquished/Received By: Francisco Barrera Date/Time: 7-21-10

Relinquished/Received By: _____ Date/Time: _____

TYPES OF MATERIALS:

S = Surface Material
 ISI = Thermal Systems Insulation
 IM = Miscellaneous Material
 C = Combustible Asbestos

OTHER:

S.F. = Square Feet
 L.F. = Linear Feet

ENCORP Logo: 16760 Valley View Avenue, Suite 100, La Mirada, California 90638
 Office: (714) 523-9811 Fax: (714) 523-9810

HOMOGENEOUS MATERIALS INSPECTION FORM

Date: 3/20/10 Job Name: Leuzinger HS Project # P10077.CT1

Project Address: 418 W Rosecrans Avenue Laundale CA, 90260

Inspector(s): Francisco Barraza Page: _____ of _____

| Material Description | Locations | Individual Sq Ft | Total Sq Ft | Condition | Qty of Samples | Sample #'s |
|--|-----------------|------------------|-----------------------------|-----------|----------------|----------------|
| Roofing | BUDG-7 ext. | | 12000 SF | G | 3 | 1 2 3 |
| Penetration mastic | BUDG-7 ext. | | 120 500 SF | G D | 3 | 4 5 6 |
| Window putty sample | BUDG-7 ext | | 500 SF putty only | D | 3 | 7 8 9 |
| 12" TAN W/ RED SPECKLS | 7-1 THROUGH 7-7 | | 61650 SF | G | 3 | 10 11 12 |
| 6" BCM-BROWN | 7-1 THROUGH 7-7 | | 870 L.F | D | 3 | 13 14 15 |
| HEATER INSULATION - W/ OFF-WHITE / FIBROUS | 7-1 THROUGH 7-7 | | 100 L.F | G | 3 | 16 17 18 |
| | | | | | | |

N ↑

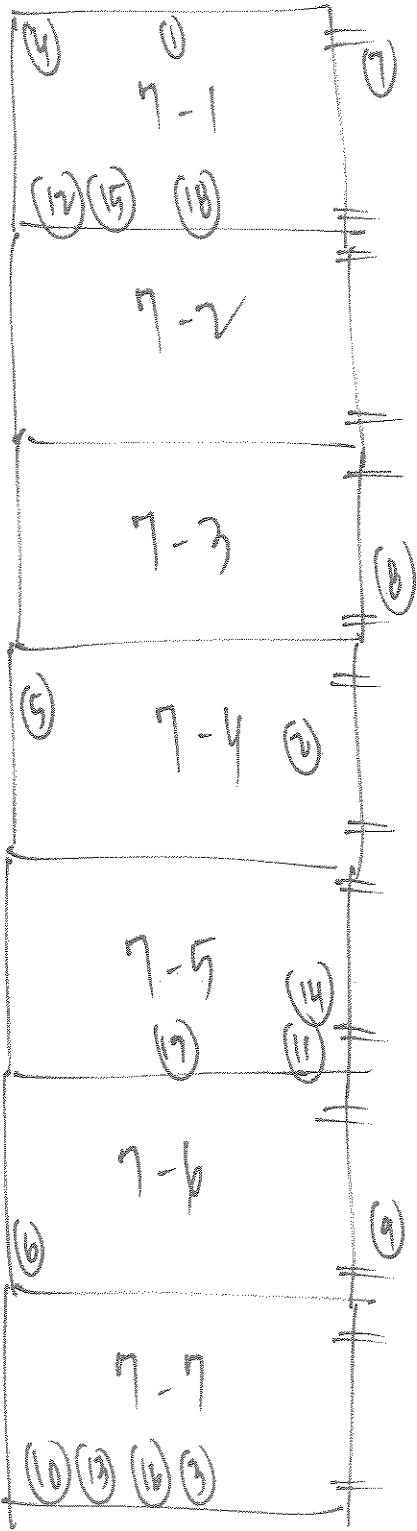

Building 7

* 120 Ft's

* 7 THERMOSTATS

DESCRIPTION: BUILDING 7

JOB NAME: LEUZINGER H.C

JOB NUMBER: P10077.071

DRAWN BY: M. TONGANON

DATE: 7 / 31 / 10

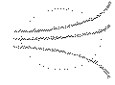

ENCORP

16700 Valley View Ave., Suite 100
La Mirada, CA 90638

(714) 523-9811 FAX(714) 523-9810

ENCORP ENVIRONMENTAL MANAGEMENT AND SERVICES

16700 VALLEY VIEW AVE. STE. 100 LA MIRADA, CALIFORNIA 90638
 (714) 523-9811 · FAX (714) 523-9810 · MAIN@ENCORP.NET · WWW.ENCORP.NET

Client Name: Centinela Valley Union School District
 Client Address: 14901 S Ingelwood Avenue
Lawndale, CA 90260
 Facility Name: Leuzinger HS
 Facility Address: 4118 W Rosecrans Avenue
Lawndale, CA 90260

Reference Batch Number: 048622 Project Number: P10077 C71
 Sample Date: 4/14/2010 Date Received: 4/14/2010
 Sampled By: FRANCISCO BARRAZA Date Analyzed: 4/14/2010
 Analyzed By: RONNIE KENESON

LABORATORY TEST REPORT

BULK ASBESTOS FIBER ANALYSIS (PLM) EPA-600/R-93/116: Interim Method for the Determination of Asbestos in Bulk Insulation Samples

| Sample Number | Field/ Client ID | SAMPLE DESCRIPTION | | Friable or Non-Friable | Asbestos Type(%) | Non Asbestos (%) |
|---------------|------------------|--------------------------|-------------------------|------------------------|------------------|------------------|
| | | Sample Location/Activity | Material | | | |
| 265408 | | 9-7 ROOF | MASTIC | NF | ND NONE DETECTED | 100% MATRIX |
| 265409 | | 9-7 ROOF | MASTIC | NF | ND NONE DETECTED | 100% MATRIX |
| 265410 | | 9-7 ROOF | MASTIC | NF | ND NONE DETECTED | 100% MATRIX |
| 265411 | | 9-7 EXT. WALL | WALL PANELS SEAM MASTIC | NF | ND NONE DETECTED | 100% MATRIX |
| 265412 | | 9-7 EXT. WALL | WALL PANELS SEAM MASTIC | NF | ND NONE DETECTED | 100% MATRIX |
| 265413 | | 9-7 EXT. WALL | WALL PANELS SEAM MASTIC | NF | ND NONE DETECTED | 100% MATRIX |
| 265414 | | 9-7 INTERIOR | 2' x 4' CEILING TILE | FR | ND NONE DETECTED | 100% MATRIX |
| 265415 | | 9-7 INTERIOR | 2' x 4' CEILING TILE | FR | ND NONE DETECTED | 100% MATRIX |
| 265416 | | 9-7 INTERIOR | 2' x 4' CEILING TILE | FR | ND NONE DETECTED | 100% MATRIX |

NOTES: ND=None Detected Asbestos is not quantifiable below the method detection limit of one (1) percent. Amphibole asbestos includes amosite, crocidolite, anthophyllite, tremolite and actinolite. (FR) = Friable, (NF) = Non-Friable. Condition of sample is as received by the laboratory. Our policy is to retain all samples for a period of thirty days. Accredited by the National Voluntary Laboratory Accreditation Program and Environmental Laboratory Certification for the specific scope of accreditation under NVLAP Lab Code 200878-0 and ELAP certificate no. 2379. Results reported pertain to sample(s) as submitted and does not necessarily apply to other apparently identical or similar materials. This report is submitted for the exclusive use of the client to whom it is addressed. Any reproduction of this report or use of this Laboratory's name for advertising or publicity purposes without prior written authorization is prohibited. In addition, this report is not to be used to claim product endorsement by NVLAP, ELAP, or any agency of the U.S. Government. Where applicable, layers or "sub-samples" are reported and the Total Asbestos % represents the composite percentage of all sample layers.

ENCORP ENVIRONMENTAL MANAGEMENT AND SERVICES

16700 VALLEY VIEW AVE. STE. 100 LA MIRADA, CALIFORNIA 90638
 (714) 523-9811 · FAX (714) 523-9810 · MAIN@ENCORP.NET · WWW.ENCORP.NET

Client Name: Centinela Valley Union School District
 Client Address: 14901 S Inglewood Avenue
Lawndale, CA 90260
 Facility Name: Leuzinger HS
 Facility Address: 4118 W Rosecrans Avenue
Lawndale, CA 90260

Reference Batch Number: 048622 Project Number: P10077 · C71
 Sampled Date: 4/14/2010 Date Received: 4/14/2010
 Sampled By: FRANCISCO BARRAZA Date Analyzed: 4/14/2010
 Analyzed By: RONNIE KENESON

LABORATORY TEST REPORT

BULK ASBESTOS FIBER ANALYSIS (PLM) EPA-600/R-93/116: Interim Method for the Determination of Asbestos in Bulk Insulation Samples

| Sample Number | Field/Client ID | Sample Location/Activity | Color | Material | Friable or Non-Friable | Asbestos Type(%) | Non Asbestos (%) |
|---------------|-----------------|--------------------------|-----------|---------------|------------------------|------------------|------------------|
| 265417 | | 9-7 INTERIOR | WHITE/TAN | WALL PANELS | FR | ND NONE DETECTED | 100% MATRIX |
| 265418 | | 9-7 INTERIOR | WHITE/TAN | WALL PANELS | FR | ND NONE DETECTED | 100% MATRIX |
| 265419 | | 9-7 INTERIOR | WHITE/TAN | WALL PANELS | FR | ND NONE DETECTED | 100% MATRIX |
| 265420 | | 9-7 INTERIOR | WHITE/TAN | DRYWALL WALLS | FR | ND NONE DETECTED | 100% MATRIX |
| 265421 | | 9-7 INTERIOR | WHITE/TAN | DRYWALL WALLS | FR | ND NONE DETECTED | 100% MATRIX |
| 265422 | | 9-7 INTERIOR | WHITE/TAN | DRYWALL WALLS | FR | ND NONE DETECTED | 100% MATRIX |
| 265423A | | 9-7 INTERIOR | GRAY | BASECOVE | NF | ND NONE DETECTED | 100% MATRIX |
| 265423B | | 9-7 INTERIOR | WHITE | MASTIC | NF | ND NONE DETECTED | 100% MATRIX |
| 265424A | | 9-7 INTERIOR | GRAY | BASECOVE | NF | ND NONE DETECTED | 100% MATRIX |

-NOTES: ND= None Detected Asbestos is not quantifiable below the method detection limit of one (1) percent. Amphibole asbestos includes amosite, crocidolite, anthophyllite, tremolite and actinolite. (FR) = Friable, (NF) = Non-Friable. Condition of sample is as received by the laboratory. Our policy is to retain all samples for a period of thirty days. Accredited by the National Voluntary Laboratory Accreditation Program and Environmental Laboratory Certification for the specific scope of accreditation under NVLAP Lab Code 200878-0 and ELAP certificate no. 2379. Results reported pertain to sample(s) as submitted and does not necessarily apply to other apparently identical or similar materials. This report is submitted for the exclusive use of the client to whom it is addressed. Any reproduction of this report or use of this Laboratory's name for advertising or publicity purposes without prior written authorization is prohibited. In addition, this report is not to be used to claim product endorsement by NVLAP, ELAP, or any agency of the U.S. Government. Where applicable, layers or "sub-samples," are reported and the Total Asbestos % represents the composite percentage of all sample layers.

ENCORP ENVIRONMENTAL MANAGEMENT AND SERVICES

16700 VALLEY VIEW AVE. STE. 100 LA MIRADA, CALIFORNIA 90638
 (714) 523-9811 · FAX (714) 523-9810 · MAIN@ENCORP.NET · WWW.ENCORP.NET

Client Name: Centinela Valley Union School District
 Client Address: 14901 S Inglewood Avenue
Lawndale, CA 90260
 Facility Name: Leuzinger HS
 Facility Address: 4118 W Rosecrans Avenue
Lawndale, CA 90260

Reference Batch Number: 048622 Project Number: P10077 · C71
 Sample Date: 4/14/2010 Date Received: 4/14/2010
 Sampled By: FRANCISCO BARRAZA Date Analyzed: 4/14/2010
 Analyzed By: RONNIE KENESON

LABORATORY TEST REPORT

BULK ASBESTOS FIBER ANALYSIS (PLM) EPA-600/R-93/116: Interim Method for the Determination of Asbestos in Bulk Insulation Samples

| Sample Number | Field/ Client ID | SAMPLE DESCRIPTION | Sample Location/Activity | Color | Material | Friable or Non-Friable | Asbestos Type(%) | Non Asbestos (%) |
|---------------|------------------|--------------------|--------------------------|--------|-------------|------------------------|------------------|------------------|
| 265424B | | | 9-7 INTERIOR | WHITE | MASTIC | NF | ND NONE DETECTED | 100% MATRIX |
| 265425A | | | 9-7 INTERIOR | GRAY | BASECOVE | NF | ND NONE DETECTED | 100% MATRIX |
| 265425B | | | 9-7 INTERIOR | WHITE | MASTIC | NF | ND NONE DETECTED | 100% MATRIX |
| 265426 | | | 9-7 INTERIOR | YELLOW | CARPET GLUE | NF | ND NONE DETECTED | 100% MATRIX |
| 265427 | | | 9-7 INTERIOR | YELLOW | CARPET GLUE | NF | ND NONE DETECTED | 100% MATRIX |
| 265428 | | | 9-7 INTERIOR | YELLOW | CARPET GLUE | NF | ND NONE DETECTED | 100% MATRIX |

APPROVED SIGNATURE: 

NOTES: ND=None Detected Asbestos is not quantifiable below the method detection limit of one (1) percent. Amphibole asbestos includes amosite, crocidolite, anthophyllite, tremolite and actinolite. (FR) = Friable, (NF) = Non-Friable. Condition of sample is as received by the laboratory. Our policy is to retain all samples for a period of thirty days. Accredited by the National Voluntary Laboratory Accreditation Program and Environmental Laboratory Certification for the specific scope of accreditation under NVLAP Lab Code 200878-0 and ELAP certificate no. 2379. Results reported pertain to samples as submitted and does not necessarily apply to other apparently identical or similar materials. This report is submitted for the exclusive use of the client to whom it is addressed. Any reproduction of this report or use of this Laboratory's name for advertising or publicity purposes without prior written authorization is prohibited. In addition, this report is not to be used to claim product endorsement by NVLAP, ELAP, or any agency of the U.S. Government. Where applicable, layers or "sub-samples" are reported and the Total Asbestos % represents the composite percentage of all sample layers.

CLIENT: Centinel Valley Union School Dist. DATE: 4/14/10

PAGE: 1 OF 3

JOB NO: 110077.C-71

INSPECTORS: Francisco Serrano

LOCATION: Leuzinger HS

| SAMPLE NO. | LAB ID # | SAMPLE LOCATION | MATERIAL DESCRIPTION | CONDITION | QUANTITY | % ASBESTOS |
|------------|----------|-----------------|----------------------------|-----------|----------|----------------|
| 1. | 265408 | A-7 Roof | Grey mastic | 9 | 1100g | gray n/d |
| 2. | 265409 | ↓ | ↓ | ↓ | ↓ | ↓ |
| 3. | 265410 | ↓ | ↓ | ↓ | ↓ | ↓ |
| 4. | 265411 | A-7 ext. wall | wall panels seam mastic | 9 | 1300g | gray n/d |
| 5. | 265412 | ↓ | ↓ | ↓ | ↓ | ↓ |
| 6. | 265413 | ↓ | ↓ | ↓ | ↓ | ↓ |
| 7. | 265414 | A-7 interior | 2x4 fiber ceiling tiles | 9 | 900g | white/gray n/d |
| 8. | 265415 | ↓ | ↓ | ↓ | ↓ | ↓ |
| 9. | 265416 | ↓ | ↓ | ↓ | ↓ | ↓ |
| 10. | 265417 | ↓ | wall panels | 9 | 1200g | white/gray n/d |

ABBREVIATIONS

CHAIN OF CUSTODY

Stamped by: Francisco Serrano Date/Time: 4/14/10

Relinquished/Received By: _____ Date/Time: _____

Relinquished/Received By: _____ Date/Time: _____

Types of Materials:
 S = Surface Material
 ISI = Thermal Systems Insulation
 M = Miscellaneous Material
 C = Comments (special instructions)

CLIENT: Sentinel Valley Union School Dist. DATE: 4/14/10

PAGE: 2 OF 3

JOB NO: 110077.C-11

INSPECTORS: Francisco Baraza

LOCATION: Leuzinger HS

| SAMPLE NO. | LAB ID# | SAMPLE LOCATION | MATERIAL DESCRIPTION | CONDITION | QUANTITY | % ASBESTOS |
|------------|---------|-----------------|----------------------|-----------|----------|--------------------------------------|
| 1. | 265418 | | ↓ | ↓ | ↓ | ↓ |
| 2. | 265419 | | ↓ | ↓ | ↓ | ↓ |
| 3. | 265420 | | Drywall walls | g | BOSS | white / tan N/A |
| 4. | 265421 | | ↓ | ↓ | ↓ | ↓ |
| 5. | 265422 | | ↓ | ↓ | ↓ | ↓ |
| 6. | 265423 | | basecoat | g | 120 S | gray basecoat N/A white paste N/A |
| 7. | 265424 | | ↓ | ↓ | ↓ | ↓ |
| 8. | 265425 | | ↓ | ↓ | ↓ | ↓ |
| 9. | 265426 | | carpet glue | g | 900 | yellow N/A |
| 10. | 265427 | | ↓ | ↓ | ↓ | ↓ |

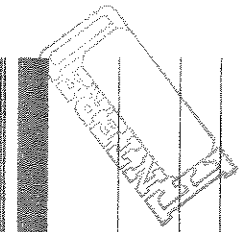

CHAIN OF CUSTODY

Sampled by:

Francisco Baraza

Date/Time:

4/14/10

Relinquished/Received By:

Date/Time:

Relinquished/Received By:

Date/Time:

ABBREVIATIONS

TYPES OF MATERIALS:

S = Surface Material
TSI = Thermal Systems Insulation
MI = Miscellaneous Material
Comments: special instructions.

OTHER:

S.F. = Square Feet
L.F. = Linear Feet

CONDITION:

G = Good
D = Damaged
SD = Significantly Damaged

CLIENT: Centinela Valley Union School Dist. DATE: 4/14/10 PAGE: 3 OF 3
 JOB NO: P10077.C-11
 LOCATION: Leuzinger HS INSPECTORS: Francisco Barrera

| SAMPLE NO. | LAB ID # | SAMPLE LOCATION | MATERIAL DESCRIPTION | CONDITION | QUANTITY | % ASBESTOS |
|------------|----------|-----------------|----------------------|-----------|----------|------------|
| 21. | 265428 | ↓ | ↓ | ↓ | ↓ | ↓ |
| 22. | | | | | | |
| 23. | | | | | | |
| 24. | | | | | | |
| 25. | | | | | | |
| 26. | | | | | | |
| 27. | | | | | | |
| 28. | | | | | | |
| 29. | | | | | | |
| 30. | | | | | | |

ABBREVIATIONS:

TYPES OF MATERIALS:
 S = Surface Material
 ISI = Thermal Systems Insulation
 M = Miscellaneous Material
 Comments: special instructions.

CHAIN OF CUSTODY

Sampled by: Francisco Barrera Date/Time: 4/14/10
 Relinquished/Received By: _____ Date/Time: _____
 Relinquished/Received By: _____ Date/Time: _____

LABORATORY

HOMOGENEOUS MATERIALS INSPECTION FORM

Date: 4/14/10 Job Name: Leuzinger HS Project # P10077.C7
 Project Address: 4118 W. Rosecrans Avenue Lombard
 Inspector(s): Francisco Barraza Page: 1 of 1

| Material Description | Locations | Individual Sq Ft | Total Sq Ft | Condition | Qty of Samples | Sample #'s |
|--------------------------|----------------------------|------------------|-------------|-----------|----------------|----------------|
| Grey mastic | Bldg- 9-7 Roof | | 1100 sf | g | 3 | 1 2 3 |
| wall seam mastic | Bldg- 9-7 wall exterior | | 1300 sf | g | 3 | 4 5 6 |
| 2x4 fisher ceiling tiles | 9-7 interior | | 9100 sf | g | 3 | 7 8 9 |
| fiberglass wall panels | | | 1300 sf | g | 3 | 10 11 12 |
| Drywall wall's | | | 1300 sf | g | 3 | 13 14 15 |
| Grey basecoat | | | 120 sf | g | 3 | 16 17 18 |
| Carpet Glue | | | 9100 sf | g | 3 | 19 20 21 |

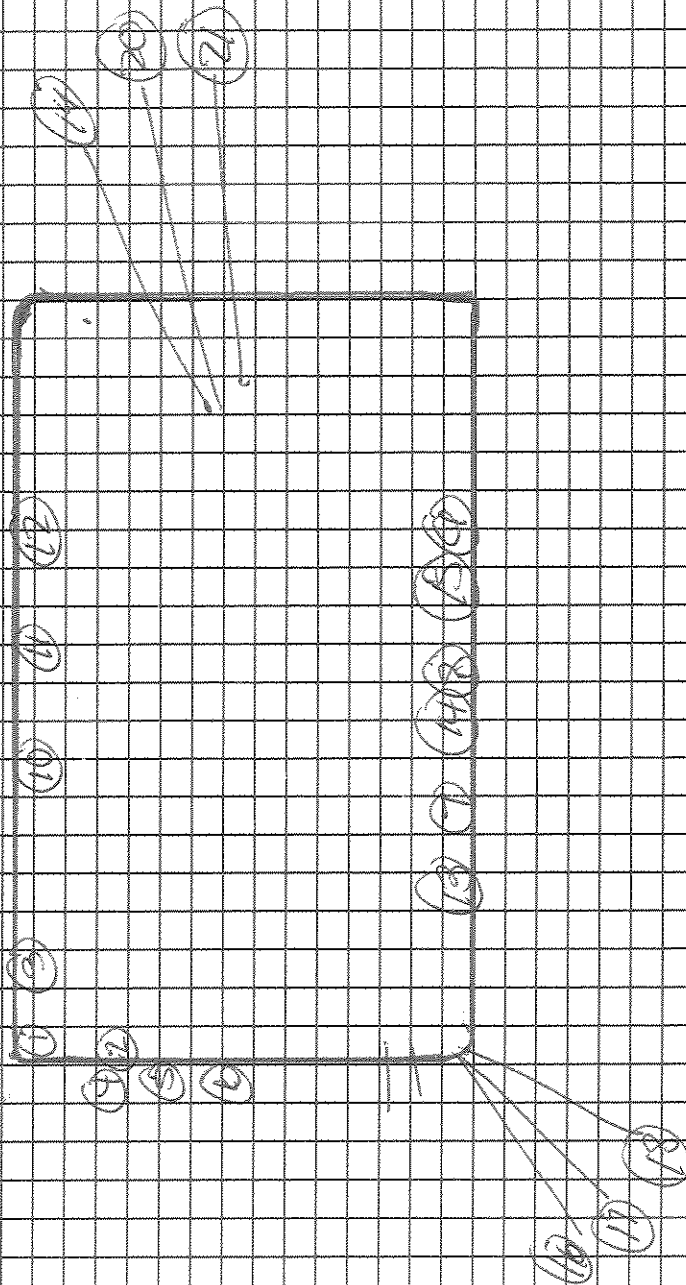

DESCRIPTION: of 7 plm sample

JOB NAME: Leitzinger HS

JOB NUMBER: P100-17-071

DRAWN BY: Francisco Barreto

DATE: 4/14/10

ENCORP

16700 Valley View Ave, Ste 100
La Mirada, CA 90638

ENCORP ENVIRONMENTAL MANAGEMENT AND SERVICES

16700 VALLEY VIEW AVE. STE. 100 LA MIRADA, CALIFORNIA 90638
 (714) 523-9811 · FAX (714) 523-9810 · MAIN@ENCORP.NET · WWW.ENCORP.NET

Client Name: Centinela Valley Union School District
 Client Address: 14901 S Inglewood Avenue
Lawndale, CA 90260
 Facility Name: Leuzinger HS
 Facility Address: 4118 W Rosecrans Avenue
Lawndale, CA 90260

Reference Batch Number: 048620 Project Number: P10077 C71
 Sampled Date: 4/14/2010 Date Received: 4/14/2010
 Sampled By: FRANCISCO BARRAZA Date Analyzed: 4/14/2010
 Analyzed By: RONNIE KENESON

LABORATORY TEST REPORT

BULK ASBESTOS FIBER ANALYSIS (PLM) EPA-600/R-93/116: Interim Method for the Determination of Asbestos in Bulk Insulation Samples

| Sample Number | Field/Client ID | SAMPLE DESCRIPTION | Sample Location/Activity | Color | Material | Friable or Non-Friable | Asbestos Type(%) | Non Asbestos (%) |
|---------------|-----------------|--------------------|--------------------------|------------|-------------------------|------------------------|------------------|------------------|
| 265366 | | | 9-8 ROOF | GRAY | MASTIC | NF | ND NONE DETECTED | 100% MATRIX |
| 265367 | | | 9-8 ROOF | GRAY | MASTIC | NF | ND NONE DETECTED | 100% MATRIX |
| 265368 | | | 9-8 ROOF | GRAY | MASTIC | NF | ND NONE DETECTED | 100% MATRIX |
| 265369 | | | 9-8 EXTERIOR WALLS | WHITE | WALL PANELS SEAM MASTIC | NF | ND NONE DETECTED | 100% MATRIX |
| 265370 | | | 9-8 EXTERIOR WALLS | WHITE | WALL PANELS SEAM MASTIC | NF | ND NONE DETECTED | 100% MATRIX |
| 265371 | | | 9-8 EXTERIOR WALLS | WHITE | WALL PANELS SEAM MASTIC | NF | ND NONE DETECTED | 100% MATRIX |
| 265372 | | | 9-8 INTERIOR | WHITE/GRAY | 2' x 4' CEILING TILE | FR | ND NONE DETECTED | 100% MATRIX |
| 265373 | | | 9-8 INTERIOR | WHITE/GRAY | 2' x 4' CEILING TILE | FR | ND NONE DETECTED | 100% MATRIX |
| 265374 | | | 9-8 INTERIOR | WHITE/GRAY | 2' x 4' CEILING TILE | FR | ND NONE DETECTED | 100% MATRIX |

-NOTES: ND=None Detected Asbestos is not quantifiable below the method detection limit of one (1) percent. Amphibole asbestos includes amosite, crocidolite, anthophyllite, tremolite and actinolite. (FR) = Friable, (NF) = Non-Friable. Condition of sample is as received by the laboratory. Our policy is to retain all samples for a period of thirty days. Accredited by the National Voluntary Laboratory Accreditation Program and Environmental Laboratory Certification for the specific scope of accreditation under NVLAP Lab Code 200878-0 and ELAP certificate no. 2379. Results reported pertain to sample(s) as submitted and does not necessarily apply to other apparently identical or similar materials. This report is submitted for the exclusive use of the client to whom it is addressed. Any reproduction of this report or use of this Laboratory's name for advertising or publicity purposes without prior written authorization is prohibited. In addition, this report is not to be used to claim product endorsement by NVLAP, ELAP, or any agency of the U.S. Government. Where applicable, layers or "sub-samples" are reported and the Total Asbestos % represents the composite percentage of all sample layers.

ENCORP ENVIRONMENTAL MANAGEMENT AND SERVICES

16700 VALLEY VIEW AVE. STE. 100 LA MIRADA, CALIFORNIA 90638
 (714) 523-9811 · FAX (714) 523-9810 · MAIN@ENCORP.NET · WWW.ENCORP.NET

Client Name: Centinela Valley Union School District
 Client Address: 14901 S Inglewood Avenue
Lawndale, CA 90260
 Facility Name: Leuzinger HS
 Facility Address: 4118 W Rosecrans Avenue
Lawndale, CA 90260

Reference Batch Number: 048620 Project Number: P10077 · C71
 Sampled Date: 4/14/2010 Date Received: 4/14/2010
 Sampled By: FRANCISCO BARRAZA Date Analyzed: 4/14/2010
 Analyzed By: RONNIE KENESON

LABORATORY TEST REPORT

BULK ASBESTOS FIBER ANALYSIS (PLM) EPA-600/R-93/116: Interim Method for the Determination of Asbestos in Bulk Insulation Samples

| Sample Number | Field/ Client ID | Sample Location/Activity | Color | Material | Friable or Non-Friable | Asbestos Type(%) | Non Asbestos (%) |
|---------------|------------------|--------------------------|-----------|---------------|------------------------|------------------|------------------|
| 265375 | | 9-8 INTERIOR | WHITE/TAN | WALL PANELS | FR | ND NONE DETECTED | 100% MATRIX |
| 265376 | | 9-8 INTERIOR | WHITE/TAN | WALL PANELS | FR | ND NONE DETECTED | 100% MATRIX |
| 265377 | | 9-8 INTERIOR | WHITE/TAN | WALL PANELS | FR | ND NONE DETECTED | 100% MATRIX |
| 265378 | | 9-8 INTERIOR | WHITE/TAN | DRYWALL WALLS | FR | ND NONE DETECTED | 100% MATRIX |
| 265379 | | 9-8 INTERIOR | WHITE/TAN | DRYWALL WALLS | FR | ND NONE DETECTED | 100% MATRIX |
| 265380 | | 9-8 INTERIOR | WHITE/TAN | DRYWALL WALLS | FR | ND NONE DETECTED | 100% MATRIX |
| 265381A | | 9-8 INTERIOR | GRAY | BASECOVE | NF | ND NONE DETECTED | 100% MATRIX |
| 265381B | | 9-8 INTERIOR | WHITE | MASTIC | NF | ND NONE DETECTED | 100% MATRIX |
| 265382A | | 9-8 INTERIOR | GRAY | BASECOVE | NF | ND NONE DETECTED | 100% MATRIX |

NOTES: ND=None Detected Asbestos is not quantifiable below the method detection limit of one (1) percent. Amphibole asbestos includes amosite, crocidolite, anthophyllite, tremolite and actinolite. (FR) = Friable, (NF) = Non-Friable. Condition of sample is as received by the laboratory. Our policy is to retain all samples for a period of thirty days. Accredited by the National Voluntary Laboratory Accreditation Program and Environmental Laboratory Certification for the specific scope of accreditation under NVLAP Lab Code 200878-0 and ELAP certificate no. 2379. Results reported pertain to sample(s) as submitted and does not necessarily apply to other apparently identical or similar materials. This report is submitted for the exclusive use of the client to whom it is addressed. Any reproduction of this report or use of this Laboratory's name for advertising or publicity purposes without prior written authorization is prohibited. In addition, this report is not to be used to claim product endorsement by NVLAP, ELAP, or any agency of the U.S. Government. Where applicable, layers or "sub-samples" are reported and the Total Asbestos % represents the composite percentage of all sample layers.

ENCORP ENVIRONMENTAL MANAGEMENT AND SERVICES

16700 VALLEY VIEW AVE. STE. 100 LA MIRADA, CALIFORNIA 90638
 (714) 523-9811 · FAX (714) 523-9810 · MAIN@ENCORP.NET · WWW.ENCORP.NET

Client Name: Centinel Valley Union School District
 Client Address: 14901 S Ingledwood Avenue
Lawndale, CA 90260
 Facility Name: Leuzinger HS
 Facility Address: 4118 W Rosecrans Avenue
Lawndale, CA 90260

Reference Batch Number: 048620 Project Number: P10077 C71
 Sampled Date: 4/14/2010 Date Received: 4/14/2010
 Sampled By: FRANCISCO BARRAZA Date Analyzed: 4/14/2010
 Analyzed By: RONNIE KENESON

LABORATORY TEST REPORT

BULK ASBESTOS FIBER ANALYSIS (PLM) EPA-600/R-93/116: Interim Method for the Determination of Asbestos in Bulk Insulation Samples

| Sample Number | Field/ Client ID | SAMPLE DESCRIPTION | Sample Location/Activity | Color | Material | Friable or Non-Friable | Asbestos Type(%) | Non Asbestos (%) |
|---------------|------------------|--------------------|--------------------------|--------|-------------|------------------------|------------------|------------------|
| 265382B | | | 9-8 INTERIOR | WHITE | MASTIC | NF | ND NONE DETECTED | 100% MATRIX |
| 265383A | | | 9-8 INTERIOR | GRAY | BASECOVE | NF | ND NONE DETECTED | 100% MATRIX |
| 265383B | | | 9-8 INTERIOR | WHITE | MASTIC | NF | ND NONE DETECTED | 100% MATRIX |
| 265384 | | | 9-8 INTERIOR | YELLOW | CARPET GLUE | NF | ND NONE DETECTED | 100% MATRIX |
| 265385 | | | 9-8 INTERIOR | YELLOW | CARPET GLUE | NF | ND NONE DETECTED | 100% MATRIX |
| 265386 | | | 9-8 INTERIOR | YELLOW | CARPET GLUE | NF | ND NONE DETECTED | 100% MATRIX |

APPROVED SIGNATURE: *Ronnie Keneson*

-NOTES: ND=None Detected Asbestos is not quantifiable below the method detection limit of one (1) percent. Amphibole asbestos includes amosite, crocidolite, anthophyllite, tremolite and actinolite. (FR) = Friable, (NF) = Non-Friable. Condition of sample is as received by the laboratory. Our policy is to retain all samples for a period of thirty days. Accredited by the National Voluntary Laboratory Accreditation Program and Environmental Laboratory Certification for the specific scope of accreditation under NVLAP Lab Code 200878-0 and ELAP certificate no. 2379. Results reported pertain to sample(s) as submitted and does not necessarily apply to other apparently identical or similar materials. This report is submitted for the exclusive use of the client to whom it is addressed. Any reproduction of this report or use of this Laboratory's name for advertising or publicity purposes without prior written authorization is prohibited. In addition, this report is not to be used to claim product endorsement by NVLAP, ELAP, or any agency of the U.S. Government. Where applicable, layers or "sub-samples" are reported and the Total Asbestos % represents the composite percentage of all sample layers.

CLIENT: Centinel Valley Union School Dist. DATE: 4/11/10 PAGE: 1 OF 3

JOB NO: P10077.C-71 INSPECTORS: Francisco Barrera

LOCATION: Leuzinger HS

| SAMPLE NO. | LAB ID # | SAMPLE LOCATION | MATERIAL DESCRIPTION | CONDITION | QUANTITY | % ASBESTOS |
|------------|----------|-------------------|-----------------------------|-----------|----------|---------------|
| 1. | 265366 | 9-8 Roof | Grey mastic | 9 | 1100g | Grey M0 |
| 2. | 265367 | ↓ | ↓ | ↓ | ↓ | ↓ |
| 3. | 265368 | | | ↓ | ↓ | ↓ |
| 4. | 265369 | 9-8 exterior wall | wall panels seam mastic | 9 | 1300g | white M0 |
| 5. | 265370 | ↓ | ↓ | ↓ | ↓ | ↓ |
| 6. | 265371 | | | ↓ | ↓ | ↓ |
| 7. | 265372 | 9-8 interior | 2x4 fishes ceiling tiles | 9 | 9100g | white/grey M0 |
| 8. | 265373 | ↓ | ↓ | ↓ | ↓ | ↓ |
| 9. | 265374 | | | ↓ | ↓ | ↓ |
| 10. | 265375 | | wall panels | 9 | 1300g | white/grey M0 |

ABBREVIATIONS

CHAIN OF CUSTODY

Sampled by: Francisco Barrera Date/Time: 4/11/10

Relinquished/Received By: _____ Date/Time: _____

Relinquished/Received By: _____ Date/Time: _____

Comments: special instructions.

ENCORP FIELD DATA SUMMARY INSPECTION & PHYSICAL ASSESSMENT

048620

CLIENT: Centinela Valley Union School Dist. DATE: 4/14/10 PAGE: 2 OF 3
 JOB NO: FL0077-C-71
 LOCATION: Leuzinger HS INSPECTORS: Francisco Barrata

| SAMPLE NO. | LAB ID # | SAMPLE LOCATION | MATERIAL DESCRIPTION | CONDITION | QUANTITY | % ASBESTOS |
|------------|----------|-----------------|----------------------|-----------|----------|--------------------------------|
| 1. | 265376 | | ↑ | ↑ | ↑ | ↓ |
| 2. | 265377 | | ↑ | ↑ | ↑ | ↓ |
| 3. | 265378 | | Drywall walls | g | 1200g | white / tan M/D |
| 4. | 265379 | | ↑ | ↑ | ↑ | ↓ |
| 5. | 265387 | | ↑ | ↑ | ↑ | ↓ |
| 6. | 265381 | | basecove | g | 120g | gray basecove M/D white M/D |
| 7. | 265382 | | ↑ | ↑ | ↑ | ↓ |
| 8. | 265383 | | ↑ | ↑ | ↑ | ↓ |
| 9. | 265384 | | carpet glue | g | 900g | yellow M/D |
| 10. | 265385 | | ↑ | ↑ | ↑ | ↓ |

ABBREVIATIONS

CHAIN OF CUSTODY

Sampled by: Francisco Barrata Date/Time: 4/14/10
 Relinquished/Received By: _____ Date/Time: _____
 Relinquished/Received By: _____ Date/Time: _____

OTHER:
 S.F. = Square Feet
 L.F. = Linear Feet

CONDITION:
 G = Good
 D = Damaged
 SD = Significantly Damaged

TYPE OF MATERIALS:
 S = Surface Material
 TSI = Thermal Systems Insulation
 M = Miscellaneous Material

Comments (per local instructions): _____

ENCORP FIELD DATA SUMMARY INSPECTION & PHYSICAL ASSESSMENT

048620

CLIENT: Sentinel Valley Union School Dist. DATE: 4/14/10 PAGE: 3 OF 3
 JOB NO: P10077.C-11 INSPECTORS: Francisco Barrera
 LOCATION: Leuzinger HS

| SAMPLE NO. | LAB ID # | SAMPLE LOCATION | MATERIAL DESCRIPTION | CONDITION | QUANTITY | % ASBESTOS |
|------------|----------|-----------------|----------------------|-----------|----------|------------|
| 21. | 065386 | ↓ | ↓ | ↓ | ↓ | ↓ |
| 22. | | | | | | |
| 23. | | | | | | |
| 24. | | | | | | |
| 25. | | | | | | |
| 26. | | | | | | |
| 27. | | | | | | |
| 28. | | | | | | |
| 29. | | | | | | |
| 30. | | | | | | |

ABBREVIATIONS

| | | |
|--|---|--|
| TYPES OF MATERIALS: | CONDITION: | OTHER: |
| S = Surface Material ISI = Thermal Systems Insulation M = Miscellaneous Material | G = Good D = Damaged SD = Significantly Damaged | S.F. = Square Feet L.F. = Linear Feet |

Comments: special instructions.

CHAIN OF CUSTODY

Sampled By: Francisco Barrera Date/Time: 4/14/10
 Requisitioned/Received By: _____ Date/Time: _____
 Requisitioned/Received By: _____ Date/Time: _____

Office (714) 923-9811 · Fax (714) 523-
 7 0001, 100011, 100012, 100013, 100014, 100015, 100016, 100017, 100018, 100019, 100020, 100021, 100022, 100023, 100024, 100025, 100026, 100027, 100028, 100029, 100030, 100031, 100032, 100033, 100034, 100035, 100036, 100037, 100038, 100039, 100040, 100041, 100042, 100043, 100044, 100045, 100046, 100047, 100048, 100049, 100050, 100051, 100052, 100053, 100054, 100055, 100056, 100057, 100058, 100059, 100060, 100061, 100062, 100063, 100064, 100065, 100066, 100067, 100068, 100069, 100070, 100071, 100072, 100073, 100074, 100075, 100076, 100077, 100078, 100079, 100080, 100081, 100082, 100083, 100084, 100085, 100086, 100087, 100088, 100089, 100090, 100091, 100092, 100093, 100094, 100095, 100096, 100097, 100098, 100099, 100100

HOMOGENEOUS MATERIALS INSPECTION FORM

Date: 4/14/10 Job Name: Leuzinger Hs Project # P10077.07
 Project Address: 418 W. Rosecrans Avenue Lombard
 Inspector(s): Francisco Barraza Page: 1 of 1

| Material Description | Locations | Individual Sq Ft | Total Sq Ft | Condition | Qty of Samples | Sample #'s |
|--------------------------|----------------------|------------------|-------------|-----------|----------------|----------------|
| Grey mastic | a-8 Roof | | 1100 sf | g | 3 | 1 2 3 |
| wall seam mastic | a-8 exterior wall | | 1300 sf | g | 3 | 4 5 6 |
| 2x4 fisher ceiling tiles | a-8 interior | | 960 sf | g | 3 | 7 8 9 |
| fiberglass wall panels | | | 1300 sf | g | 3 | 10 11 12 |
| Drywall wall's | | | 1300 sf | g | 3 | 13 14 15 |
| Grey basecoat | | | 120 sf | g | 3 | 16 17 18 |
| Carpet glue | | | 960 sf | g | 3 | 19 20 21 |

Horz met

48 fits
No mercury
810 fream
12 pcb ballast

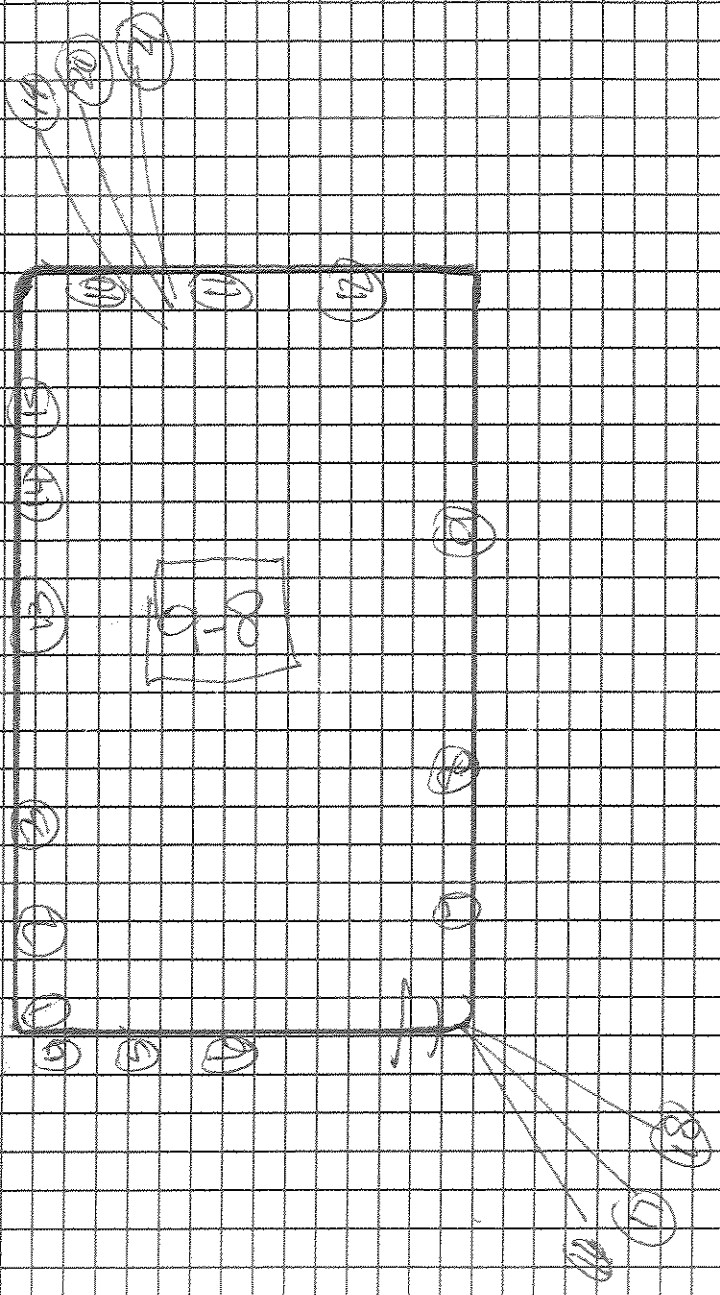
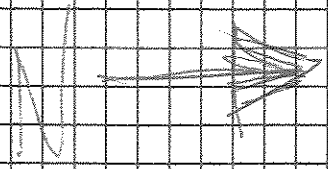

DESCRIPTION: 9-8 bldg P111
JOB NAME: Leuzinger HS
JOB NUMBER: P100-TLCTI
DRAWN BY: Francisco Barrios DATE: 4/14/10

ENCORP
16700 Valley View Ave, Ste 100
La Mirada, CA 90638

ENCORP ENVIRONMENTAL MANAGEMENT AND SERVICES

16700 VALLEY VIEW AVE. STE. 100 LA MIRADA, CALIFORNIA 90638
 (714) 523-9811 - FAX (714) 523-9810 - MAIN@ENCORP.NET - WWW.ENCORP.NET

Client Name: Centinel Valley Union School District Reference Batch Number: 048626 Project Number: P10077 C71
 Client Address: 14901 S Inglewood Avenue Sampled Date: 4/14/2010 Date Received: 4/14/2010
Lawndale, CA 90260 Sampled By: FRANCISCO BARRAZA Date Analyzed: 4/14/2010
 Facility Name: Leuzinger HS Analyzed By: RONNIE KENESON

LABORATORY TEST REPORT

BULK ASBESTOS FIBER ANALYSIS (PLM) EPA-600/R-93/116: Interim Method for the Determination of Asbestos in Bulk Insulation Samples

| Sample Number | Field/ Client ID | SAMPLE DESCRIPTION | | Friable or Non-Friable | Asbestos Type(%) | Non Asbestos (%) |
|---------------|------------------|--------------------------|-----------|------------------------|------------------|------------------------------|
| | | Sample Location/Activity | Color | | | |
| 265492 | | 9-9 ROOF | GRAY | MASTIC | NF | ND NONE DETECTED 100% MATRIX |
| 265493 | | 9-9 ROOF | GRAY | MASTIC | NF | ND NONE DETECTED 100% MATRIX |
| 265494 | | 9-9 ROOF | GRAY | MASTIC | NF | ND NONE DETECTED 100% MATRIX |
| 265495 | | 9-9 EXTERIOR WALL | WHITE | WALL PANEL SEAM MASTIC | NF | ND NONE DETECTED 100% MATRIX |
| 265496 | | 9-9 EXTERIOR WALL | WHITE | WALL PANEL SEAM MASTIC | NF | ND NONE DETECTED 100% MATRIX |
| 265497 | | 9-9 EXTERIOR WALL | WHITE | WALL PANEL SEAM MASTIC | NF | ND NONE DETECTED 100% MATRIX |
| 265498 | | 9-9 INTERIOR | WHITE/TAN | 2' x 4' CEILING TILE | FR | ND NONE DETECTED 100% MATRIX |
| 265499 | | 9-9 INTERIOR | WHITE/TAN | 2' x 4' CEILING TILE | FR | ND NONE DETECTED 100% MATRIX |
| 265500 | | 9-9 INTERIOR | WHITE/TAN | 2' x 4' CEILING TILE | FR | ND NONE DETECTED 100% MATRIX |

NOTES: ND=None Detected Asbestos is not quantifiable below the method detection limit of one (1) percent. Amphibole asbestos includes amosite, crocidolite, anthophyllite, tremolite and actinolite. (FR) = Friable, (NF) = Non-Friable. Condition of sample is as received by the laboratory. Our policy is to retain all samples for a period of thirty days. Accredited by the National Voluntary Laboratory Accreditation Program and Environmental Laboratory Certification for the specific scope of accreditation under NVLAP Lab Code 200878-0 and ELAP certificate no. 2379. Results reported pertain to sample(s) as submitted and does not necessarily apply to other apparently identical or similar materials. This report is submitted for the exclusive use of the client to whom it is addressed. Any reproduction of this report or use of this Laboratory's name for advertising or publicity purposes without prior written authorization is prohibited. In addition, this report is not to be used to claim product endorsement by NVLAP, ELAP, or any agency of the U.S. Government. Where applicable, layers or "sub-samples" are reported and the Total Asbestos % represents the composite percentage of all sample layers.

ENCORP ENVIRONMENTAL MANAGEMENT AND SERVICES

16700 VALLEY VIEW AVE. STE. 100 LA MIRADA, CALIFORNIA 90638
 (714) 523-9811 · FAX (714) 523-9810 · MAIN@ENCORP.NET · WWW.ENCORP.NET

Client Name: Centinela Valley Union School District
 Client Address: 14901 S Inglewood Avenue
Lawndale, CA 90260
 Facility Name: Leuzinger HS
 Facility Address: 4118 W Rosecrans Avenue
Lawndale, CA 90260

Reference Batch Number: 048626
 Sampled Date: 4/14/2010
 Sampled By: FRANCISCO BARRAZA
 Analyzed By: RONNIE KENESON

Project Number: P10077 · C71
 Date Received: 4/14/2010
 Date Analyzed: 4/14/2010

LABORATORY TEST REPORT

BULK ASBESTOS FIBER ANALYSIS (PLM) EPA-600/R-93/116: Interim Method for the Determination of Asbestos in Bulk Insulation Samples

| Sample Number | Field/ Client ID | SAMPLE DESCRIPTION | | Friable or Non-Friable | Asbestos Type(%) | Non Asbestos (%) |
|---------------|------------------|--------------------------|-----------|------------------------|------------------|------------------|
| | | Sample Location/Activity | Color | | | |
| 265501 | | 9-9 INTERIOR | WHITE/TAN | FR | ND NONE DETECTED | 100% MATRIX |
| 265502 | | 9-9 INTERIOR | WHITE/TAN | FR | ND NONE DETECTED | 100% MATRIX |
| 265503 | | 9-9 INTERIOR | WHITE/TAN | FR | ND NONE DETECTED | 100% MATRIX |
| 265504 | | 9-9 INTERIOR | WHITE/TAN | FR | ND NONE DETECTED | 100% MATRIX |
| 265505 | | 9-9 INTERIOR | WHITE/TAN | FR | ND NONE DETECTED | 100% MATRIX |
| 265506 | | 9-9 INTERIOR | WHITE/TAN | FR | ND NONE DETECTED | 100% MATRIX |
| 265507A | | 9-9 INTERIOR | GRAY | NF | ND NONE DETECTED | 100% MATRIX |
| 265507B | | 9-9 INTERIOR | WHITE | NF | ND NONE DETECTED | 100% MATRIX |
| 265508A | | 9-9 INTERIOR | GRAY | NF | ND NONE DETECTED | 100% MATRIX |

NOTES: ND=None Detected Asbestos is not quantifiable below the method detection limit of one (1) percent. Amphibole asbestos includes amosite, crocidolite, anthophyllite, tremolite and actinolite. (FR) = Friable, (NF) = Non-Friable. Condition of sample is as received by the laboratory. Our policy is to retain all samples for a period of thirty days. Accredited by the National Voluntary Laboratory Accreditation Program and Environmental Laboratory Certification for the specific scope of accreditation under NVLAP Lab Code 200878-0 and ELAP certificate no. 2379. Results reported pertain to sample(s) as submitted and does not necessarily apply to other apparently identical or similar materials. This report is submitted for the exclusive use of the client to whom it is addressed. Any reproduction of this report or use of this Laboratory's name for advertising or publicity purposes without prior written authorization is prohibited. In addition, this report is not to be used to claim product endorsement by NVLAP, ELAP, or any agency of the U.S. Government. Where applicable, layers or "sub-samples" are reported and the Total Asbestos % represents the composite percentage of all sample layers.

ENCORP ENVIRONMENTAL MANAGEMENT AND SERVICES

16700 VALLEY VIEW AVE. STE. 100 LA MIRADA, CALIFORNIA 90638
 (714) 523-9811 · FAX (714) 523-9810 · MAIN@ENCORP.NET · WWW.ENCORP.NET

Client Name: Centinela Valley Union School District Reference Batch Number: 048626 Project Number: P10077 · C71
 Client Address: 14901 S Inglewood Avenue Sampled Date: 4/14/2010 Date Received: 4/14/2010
 Facility Name: Leuzinger HS Analyzed By: FRANCISCO BARRAZA Date Analyzed: 4/14/2010
 Facility Address: 4118 W Rosecrans Avenue
Lawndale, CA 90260

LABORATORY TEST REPORT

BULK ASBESTOS FIBER ANALYSIS (PLM) EPA-600/R-93/116: Interim Method for the Determination of Asbestos in Bulk Insulation Samples

| Sample Number | Field/Client ID | SAMPLE DESCRIPTION Sample Location/Activity | Color | Material | Friable or Non-Friable | Asbestos Type(%) | Non Asbestos (%) |
|---------------|-----------------|--|--------|-------------|------------------------|------------------|------------------|
| 265508B | | 9-9 INTERIOR | WHITE | MASTIC | NF | ND NONE DETECTED | 100% MATRIX |
| 265509A | | 9-9 INTERIOR | GRAY | BASECOVE | NF | ND NONE DETECTED | 100% MATRIX |
| 265509B | | 9-9 INTERIOR | WHITE | MASTIC | NF | ND NONE DETECTED | 100% MATRIX |
| 265510 | | 9-9 INTERIOR | YELLOW | CARPET GLUE | NF | ND NONE DETECTED | 100% MATRIX |
| 265511 | | 9-9 INTERIOR | YELLOW | CARPET GLUE | NF | ND NONE DETECTED | 100% MATRIX |
| 265512 | | 9-9 INTERIOR | YELLOW | CARPET GLUE | NF | ND NONE DETECTED | 100% MATRIX |

APPROVED SIGNATURE: *Ronnie Keneson*

-NOTES: ND=None Detected. Asbestos is not quantifiable below the method detection limit of one (1) percent. Amphibole asbestos includes amosite, crocidolite, anthophyllite, tremolite and actinolite. (FR) = Friable, (NF) = Non-Friable. Condition of sample is as received by the laboratory. Our policy is to retain all samples for a period of thirty days. Accredited by the National Voluntary Laboratory Accreditation Program and Environmental Laboratory Certification for the specific scope of accreditation under NVLAP Lab Code 200878-0 and ELAP certificate no. 2379. Results reported pertain to sample(s) as submitted and does not necessarily apply to other apparently identical or similar materials. This report is submitted for the exclusive use of the client to whom it is addressed. Any reproduction of this report or use of this Laboratory's name for advertising or publicity purposes without prior written authorization is prohibited. In addition, this report is not to be used to claim product endorsement by NVLAP, ELAP, or any agency of the U.S. Government. Where applicable, layers or "sub-samples" are reported and the Total Asbestos % represents the composite percentage of all sample layers.

CLIENT: Centineo Valley Union School Dist. DATE: 4/11/10 PAGE: 1 OF 3

JOB NO: PIC077.C-11 INSPECTORS: Francisco Barrera

LOCATION: Leuzinger HS

| SAMPLE NO. | LAB ID # | SAMPLE LOCATION | MATERIAL DESCRIPTION | CONDITION | QUANTITY | % ASBESTOS |
|------------|----------|-------------------|-----------------------------|-----------|----------|---------------|
| 1. | 265492 | a-a Roof | Grey mastic | G | 1100g | Grey M/D |
| 2. | 265493 | ↓ | ↓ | ↓ | ↓ | ↓ |
| 3. | 265494 | | | ↓ | | |
| 4. | 265495 | a-a exterior wall | wall panels spum mastic | G | 200g | white M/D |
| 5. | 265496 | ↓ | ↓ | ↓ | ↓ | ↓ |
| 6. | 265497 | | | ↓ | | |
| 7. | 265498 | a-g interior | axyl fiber ceiling tiles | G | 960g | white/tan M/D |
| 8. | 265499 | ↓ | ↓ | ↓ | ↓ | ↓ |
| 9. | 265500 | | | ↓ | | |
| 10. | 265501 | | wall panels | G | 1300g | white/tan M/D |

ABBREVIATIONS

CHAIN OF CUSTODY

Sampled By: Francisco Barrera Date/Time: 4/11/10

Relinquished/Received By: _____ Date/Time: _____

Relinquished/Received By: _____ Date/Time: _____

Comments (per instructions):

ENCORP Laboratory Services - 16700 Valley View Avenue, Suite 100 - La Mirada - California 90638

Office (714) 523-9811 - Fax (714) 523-9812

ENCORP FIELD DATA SUMMARY INSPECTION & PHYSICAL ASSESSMENT

048626

CLIENT: Centinela Valley Union School Dist DATE: 4/14/10 PAGE: 2 OF 3
 JOB NO: FL0077.C-11 INSPECTORS: Francisco Barraza
 LOCATION: Leuzinger HS

| SAMPLE NO. | LAB ID # | SAMPLE LOCATION | MATERIAL DESCRIPTION | CONDITION | QUANTITY | % ASBESTOS |
|------------|----------|-----------------|----------------------|-----------|----------|--------------------------------------|
| 1. | 265502 | | ↓ | ↓ | ↓ | ↓ |
| 2. | 265503 | | ↓ | ↓ | ↓ | ↓ |
| 3. | 265504 | | Drywall walls | G | 300 sq | white/gray M/D |
| 4. | 265505 | | ↓ | ↓ | ↓ | ↓ |
| 5. | 265506 | | ↓ | ↓ | ↓ | ↓ |
| 6. | 265507 | | basecoat | G | 120 sq | gray basecoat M/D white paste M/D |
| 7. | 265508 | | ↓ | ↓ | ↓ | ↓ |
| 8. | 265509 | | ↓ | ↓ | ↓ | ↓ |
| 9. | 265510 | | carpet glue | D | 960 sq | yellow M/D |
| 10. | 265511 | | ↓ | ↓ | ↓ | ↓ |

CHAIN OF CUSTODY

Sampled by: Francisco Barraza Date Time: 4/14/10
 Relinquished/Received By: _____ Date Time: _____
 Relinquished/Received By: _____ Date Time: _____

ABBREVIATIONS:

| | | |
|---|---|--|
| TYPES OF MATERIALS: | CONDITION: | OTHER: |
| S = Surface Material TSI = Thermal Systems Insulation MI = Miscellaneous Material | G = Good D = Damaged SD = Significantly Damaged | S.F. = Square Feet L.F. = Linear Feet |

Comments/special instructions:

ENCORP Laboratory Services • 16700 Valley View Avenue, Suite 100 • La Mirada • California 90636
 Office (714) 523-9811 • Fax (714) 523-9812

CLIENT: Sentinel Valley Union School Dist. DATE: 4/14/10 PAGE: 3 OF 3
 JOB NO: P10077.C-11 INSPECTORS: Francisco Barrera
 LOCATION: Leuzinger HS

| SAMPLE NO. | LAB ID # | SAMPLE LOCATION | MATERIAL DESCRIPTION | CONDITION | QUANTITY | % ASBESTOS |
|------------|----------|-----------------|----------------------|-----------|----------|------------|
| 21. | 265512 | ↓ | T | ↓ | ↓ | ↓ |
| 22. | | | | | | |
| 23. | | | | | | |
| 24. | | | | | | |
| 25. | | | | | | |
| 26. | | | | | | |
| 27. | | | | | | |
| 28. | | | | | | |
| 29. | | | | | | |
| 30. | | | | | | |

ABBREVIATIONS:

TYPES OF MATERIALS:
 S = Surface Material
 TSI = Thermal Systems Insulation
 M = Miscellaneous Material
 Comments: special instructions.

OTHER:
 S.F. = Square Feet
 L.F. = Linear Feet

CHAIN OF CUSTODY

Sampled by: Francisco Barrera Date/Time: 4/14/10
 Relinquished/Received By: _____ Date/Time: _____
 Relinquished/Received By: _____ Date/Time: _____

RECEIVED

ENCORP Laboratory Services - 16700 Valley View Avenue, Suite 100 - La Mirada - California 90638
 Office (714) 523-9811 - Fax (714) 523-9812

HOMOGENEOUS MATERIALS INSPECTION FORM

Date: 4/14/10 Job Name: Leuzinger HS Project # P10077.C7
 Project Address: 4118 W. Rosecrans Avenue Lombard
 Inspector(s): Francisco Barrera Page: 1 of 1

| Material Description | Locations | Individual Sq Ft | Total Sq Ft | Condition | Qty of Samples | Sample #'s |
|--------------------------|---------------|------------------|-------------|-----------|----------------|----------------|
| Grey mastic | q-q Roof | | 1100 sf | g | 3 | 1 2 3 |
| wall seam mastic | q-q ext walls | | 1300 sf | g | 3 | 4 5 6 |
| 2x4 fisher ceiling tiles | q-q interior | | 910 sf | g | 3 | 7 8 9 |
| fiberglass wall panels | | | 1300 sf | g | 3 | 10 11 12 |
| Drywall wall's | | | 1300 sf | g | 3 | 13 14 15 |
| Grey basecoat | | | 120 sf | g | 3 | 16 17 18 |
| Carpet glue | | | 910 sf | D | 3 | 19 20 21 |

48 FLTS
 12 PDS
 100% MERCURY
 2
 8 lbs Freon

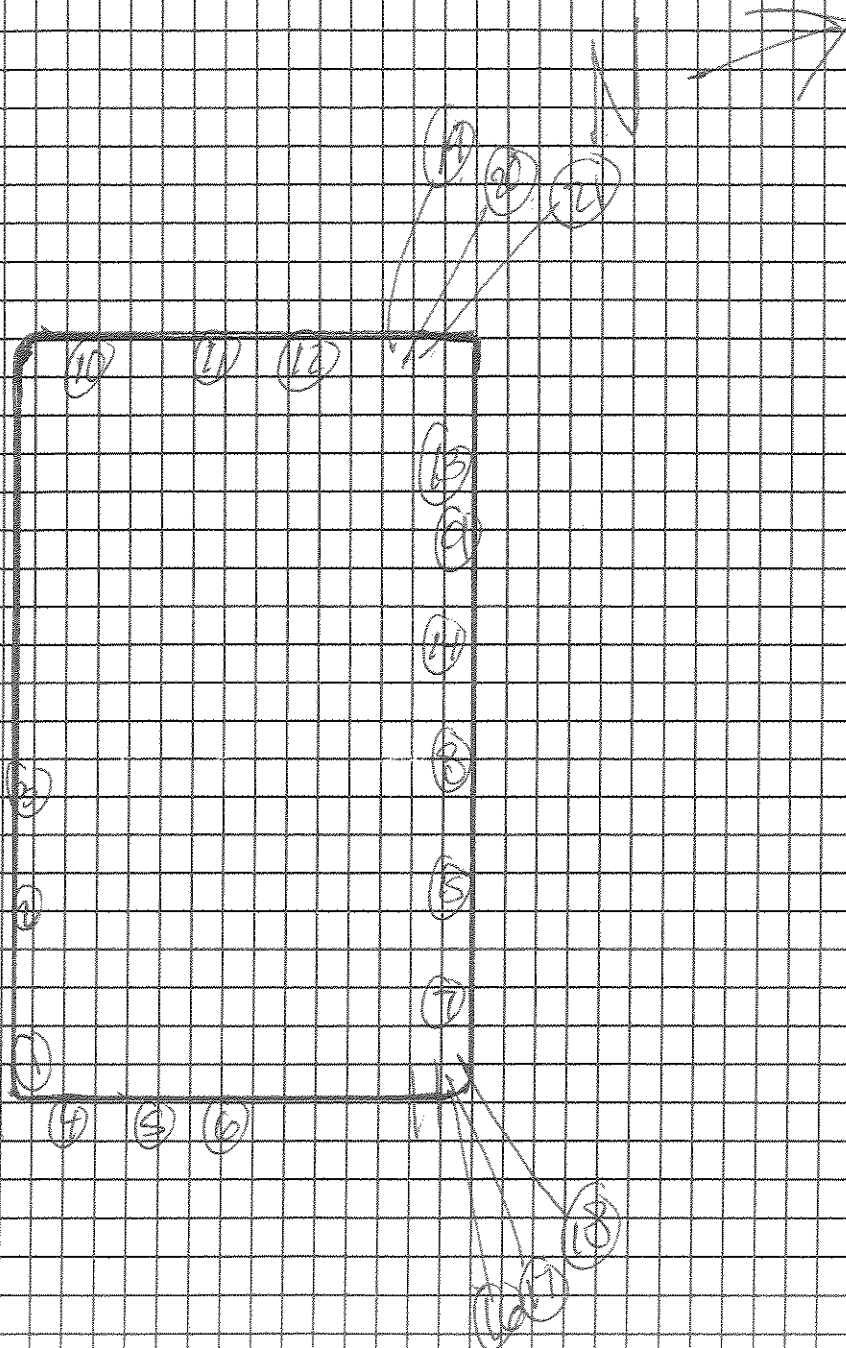

DESCRIPTION: 9-9 plum

JOB NAME: Lewisinger HS

JOB NUMBER: P100-77-071

DRAWN BY: FRANCIS BARRETO

DATE: 4/14/10

ENCORP
 16700 Valley View Ave, Ste 100
 La Mirada, CA 90638

ENCORP ENVIRONMENTAL MANAGEMENT AND SERVICES

16700 VALLEY VIEW AVE. STE. 100 LA MIRADA, CALIFORNIA 90638
 (714) 523-9811 · FAX (714) 523-9810 · MAIN@ENCORP.NET · WWW.ENCORP.NET

Client Name: Centinela Valley Union School District
 Client Address: 14901 S Inglewood Avenue
Lawndale, CA 90260
 Facility Name: Leuzinger HS
 Facility Address: 4118 W Rosecrans Avenue
Lawndale, CA 90260

Reference Batch Number: 048625 Project Number: P10077 · C71
 Sampled Date: 4/14/2010 Date Received: 4/14/2010
 Sampled By: FRANCISCO BARRAZA Date Analyzed: 4/14/2010
 Analyzed By: RONNIE KENESON

LABORATORY TEST REPORT BULK ASBESTOS FIBER ANALYSIS (PLM) EPA-600/R-93/116: Interim Method for the Determination of Asbestos in Bulk Insulation Samples

| Sample Number | Field/Client ID | SAMPLE DESCRIPTION | | Friable or Non-Friable | Asbestos Type(%) | Non Asbestos (%) |
|---------------|-----------------|--------------------------|---------------------------------|------------------------|------------------|------------------|
| | | Sample Location/Activity | Material | | | |
| 265471 | | 9-10 ROOF | MASTIC | NF | ND NONE DETECTED | 100% MATRIX |
| 265472 | | 9-10 ROOF | MASTIC | NF | ND NONE DETECTED | 100% MATRIX |
| 265473 | | 9-10 ROOF | MASTIC | NF | ND NONE DETECTED | 100% MATRIX |
| 265474 | | 9-10 EXT. WALLS | WALL PANELS SEAM MASTIC | NF | ND NONE DETECTED | 100% MATRIX |
| 265475 | | 9-10 EXT. WALLS | WALL PANELS SEAM MASTIC | NF | ND NONE DETECTED | 100% MATRIX |
| 265476 | | 9-10 EXT. WALLS | WALL PANELS SEAM MASTIC | NF | ND NONE DETECTED | 100% MATRIX |
| 265477 | | 9-10 INTERIOR | WHITE/GRAY 2' x 4' CEILING TILE | FR | ND NONE DETECTED | 100% MATRIX |
| 265478 | | 9-10 INTERIOR | WHITE/GRAY 2' x 4' CEILING TILE | FR | ND NONE DETECTED | 100% MATRIX |
| 265479 | | 9-10 INTERIOR | WHITE/GRAY 2' x 4' CEILING TILE | FR | ND NONE DETECTED | 100% MATRIX |

NOTES: ND=None Detected Asbestos is not quantifiable below the method detection limit of one (1) percent. Amphibole asbestos includes amosite, crocidolite, anthophyllite, tremolite and actinolite. (FR) = Friable, (NF) = Non-Friable. Condition of sample is as received by the laboratory. Our policy is to retain all samples for a period of thirty days. Accredited by the National Voluntary Laboratory Accreditation Program and Environmental Laboratory Certification for the specific scope of accreditation under NVLAP Lab Code 200878-0 and ELAP certificate no. 2379. Results reported pertain to sample(s) as submitted and does not necessarily apply to other apparently identical or similar materials. This report is submitted for the exclusive use of the client to whom it is addressed. Any reproduction of this report or use of this Laboratory's name for advertising or publicity purposes without prior written authorization is prohibited. In addition, this report is not to be used to claim product endorsement by NVLAP, ELAP, or any agency of the U.S. Government. Where applicable, layers or "sub-samples" are reported and the Total Asbestos % represents the composite percentage of all sample layers.

ENCORP ENVIRONMENTAL MANAGEMENT AND SERVICES

16700 VALLEY VIEW AVE. STE. 100 LA MIRADA, CALIFORNIA 90638
 (714) 523-9811 · FAX (714) 523-9810 · MAIN@ENCORP.NET · WWW.ENCORP.NET

Client Name: Centinela Valley Union School District
 Client Address: 14901 S Inglewood Avenue
Lawndale, CA 90260
 Facility Name: Leuzinger HS
 Facility Address: 4118 W Rosecrans Avenue
Lawndale, CA 90260

Reference Batch Number: 048625
 Sampled Date: 4/14/2010
 Sampled By: FRANCISCO BARRAZA
 Analyzed By: RONNIE KENESON

Project Number: P10077 · C71
 Date Received: 4/14/2010
 Date Analyzed: 4/14/2010

LABORATORY TEST REPORT

BULK ASBESTOS FIBER ANALYSIS (PLM) EPA-600/R-93/116: Interim Method for the Determination of Asbestos in Bulk Insulation Samples

| Sample Number | Field/Client ID | Sample Location/Activity | Color | Material | Friable or Non-Friable | Asbestos Type(%) | Non Asbestos (%) |
|---------------|-----------------|--------------------------|-----------|---------------|------------------------|------------------|------------------|
| 265480 | | 9-10 INTERIOR | WHITE/TAN | WALL PANELS | FR | ND NONE DETECTED | 100% MATRIX |
| 265481 | | 9-10 INTERIOR | WHITE/TAN | WALL PANELS | FR | ND NONE DETECTED | 100% MATRIX |
| 265482 | | 9-10 INTERIOR | WHITE/TAN | WALL PANELS | FR | ND NONE DETECTED | 100% MATRIX |
| 265483 | | 9-10 INTERIOR | WHITE | DRYWALL WALLS | FR | ND NONE DETECTED | 100% MATRIX |
| 265484 | | 9-10 INTERIOR | WHITE | DRYWALL WALLS | FR | ND NONE DETECTED | 100% MATRIX |
| 265485 | | 9-10 INTERIOR | WHITE | DRYWALL WALLS | FR | ND NONE DETECTED | 100% MATRIX |
| 265486A | | 9-10 INTERIOR | GRAY | BASECOVE | NF | ND NONE DETECTED | 100% MATRIX |
| 265486B | | 9-10 INTERIOR | WHITE | MASTIC | NF | ND NONE DETECTED | 100% MATRIX |
| 265487A | | 9-10 INTERIOR | GRAY | BASECOVE | NF | ND NONE DETECTED | 100% MATRIX |

NOTES: ND=None Detected Asbestos is not quantifiable below the method detection limit of one (1) percent. Amphibole asbestos includes amosite, crocidolite, anthophyllite, tremolite and actinolite. (FR) = Friable, (NF) = Non-Friable. Condition of sample is as received by the laboratory. Our policy is to retain all samples for a period of thirty days. Accredited by the National Voluntary Laboratory Accreditation Program and Environmental Laboratory Certification for the specific scope of accreditation under NVLAP Lab Code 200878-0 and ELAP certificate no. 2379. Results reported pertain to sample(s) as submitted and does not necessarily apply to other apparently identical or similar materials. This report is submitted for the exclusive use of the client to whom it is addressed. Any reproduction of this report or use of this Laboratory's name for advertising or publicity purposes without prior written authorization is prohibited. In addition, this report is not to be used to claim product endorsement by NVLAP, ELAP, or any agency of the U.S. Government. Where applicable, layers or "sub-samples," are reported and the Total Asbestos % represents the composite percentage of all sample layers.

ENCORP ENVIRONMENTAL MANAGEMENT AND SERVICES

16700 VALLEY VIEW AVE. STE. 100 LA MIRADA, CALIFORNIA 90638
 (714) 523-9811 · FAX (714) 523-9810 · MAIN@ENCORP.NET · WWW.ENCORP.NET

Client Name: Centinela Valley Union School District
 Client Address: 14901 S Inglewood Avenue
Lawndale, CA 90260
 Facility Name: Leuzinger HS
 Facility Address: 4118 W Rosecrans Avenue
Lawndale, CA 90260

Reference Batch Number: 048625
 Sampled Date: 4/14/2010
 Sampled By: FRANCISCO BARRAZA
 Analyzed By: RONNIE KENESON

Project Number: P10077 · C71
 Date Received: 4/14/2010
 Date Analyzed: 4/14/2010

LABORATORY TEST REPORT

BULK ASBESTOS FIBER ANALYSIS (PLM) EPA-600/R-93/116: Interim Method for the Determination of Asbestos in Bulk Insulation Samples

| Sample Number | Field/ Client ID | SAMPLE DESCRIPTION | Color | Material | Friable or Non-Friable | Asbestos Type(%) | Non Asbestos (%) |
|---------------|------------------|--------------------|--------|-------------|------------------------|------------------|------------------|
| 265487B | | 9-10 INTERIOR | WHITE | MASTIC | NF | ND NONE DETECTED | 100% MATRIX |
| 265488A | | 9-10 INTERIOR | GRAY | BASECOVE | NF | ND NONE DETECTED | 100% MATRIX |
| 265488B | | 9-10 INTERIOR | WHITE | MASTIC | NF | ND NONE DETECTED | 100% MATRIX |
| 265489 | | 9-10 INTERIOR | YELLOW | CARPET GLUE | NF | ND NONE DETECTED | 100% MATRIX |
| 265490 | | 9-10 INTERIOR | YELLOW | CARPET GLUE | NF | ND NONE DETECTED | 100% MATRIX |
| 265491 | | 9-10 INTERIOR | YELLOW | CARPET GLUE | NF | ND NONE DETECTED | 100% MATRIX |

APPROVED SIGNATURE: 

-NOTES: ND=None Detected Asbestos is not quantifiable below the method detection limit of one (1) percent. Amphibole asbestos includes amosite, crocidolite, anthophyllite, tremolite and actinolite. (FR) = Friable, (NF) = Non-Friable. Condition of sample is as received by the laboratory. Our policy is to retain all samples for a period of thirty days. Accredited by the National Voluntary Laboratory Accreditation Program and Environmental Laboratory Certification for the specific scope of accreditation under NVLAP Lab Code 200878-0 and ELAP certificate no. 2379. Results reported pertain to samples as submitted and does not necessarily apply to other apparently identical or similar materials. This report is submitted for the exclusive use of the client to whom it is addressed. Any reproduction of this report or use of this Laboratory's name for advertising or publicity purposes without prior written authorization is prohibited. In addition, this report is not to be used to claim product endorsement by NVLAP, ELAP, or any agency of the U.S. Government. Where applicable, layers or "sub-samples" are reported and the Total Asbestos % represents the composite percentage of all sample layers.

CLIENT: Centinela Valley Union School Dist. DATE: 4/14/10 PAGE: 1 OF 3
 JOB NO: P10077-C-11 INSPECTORS: Francisco Barrera
 LOCATION: Leuzinger HS

| SAMPLE NO. | LAB ID # | SAMPLE LOCATION | MATERIAL DESCRIPTION | CONDITION | QUANTITY | % ASBESTOS |
|------------|----------|-----------------|----------------------------|-----------|----------|-----------------|
| 1. | 265471 | a-10 roof | Grey mastic | g | 1100g | gray MD |
| 2. | 265472 | ↓ | ↓ | ↓ | ↓ | φ |
| 3. | 265473 | | | ↓ | | |
| 4. | 265474 | a-10 ext. walls | wall panels seam mastic | g | 1300g | white MD |
| 5. | 265475 | ↓ | ↓ | ↓ | ↓ | φ |
| 6. | 265476 | | | ↓ | | |
| 7. | 265477 | a-10 interior | 2x4 fiber ceiling fiber | g | 960g | white / gray MD |
| 8. | 265478 | ↓ | ↓ | ↓ | ↓ | φ |
| 9. | 265479 | | | ↓ | | |
| 10. | 265480 | ↓ | wall panels | g | 1300g | white / gray MD |

ABBREVIATIONS:
 S = Surface Material
 ISI = Thermal Systems Insulation
 M = Miscellaneous Material
 Comments: see all inspections

CHAIN OF CUSTODY
 Date/Time: 4/14/10
 Relinquished/Received By: Francisco Barrera
 Date/Time: 4/14/10
 Relinquished/Received By: _____
 Date/Time: _____

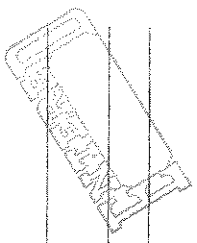

CLIENT: Centinel Valley Union School Dist. DATE: 4/14/10 PAGE: 2 OF 3
 JOB NO: F10077.C-11 INSPECTORS: Francisco Barrera
 LOCATION: Leuzinger HS

| SAMPLE NO. | LAB ID # | SAMPLE LOCATION | MATERIAL DESCRIPTION | CONDITION | QUANTITY | % ASBESTOS |
|------------|----------|-----------------|----------------------|-----------|----------|---------------------------------------|
| 1. | 265481 | | ↓ | ↓ | ↓ | ↓ |
| 2. | 265482 | | ↓ | ↓ | ↓ | ↓ |
| 3. | 265483 | | Drywall walls | g | 1200g | white n/a |
| 4. | 265484 | | ↓ | ↓ | ↓ | ↓ |
| 5. | 265485 | | ↓ | ↓ | ↓ | ↓ |
| 6. | 265486 | | basecoat grey | g | 120g | gray basecoat n/a white mastic n/a |
| 7. | 265487 | | ↓ | ↓ | ↓ | ↓ |
| 8. | 265488 | | ↓ | ↓ | ↓ | ↓ |
| 9. | 265489 | | carpet glue | g | 960g | yellow n/a |
| 20. | 265490 | | ↓ | ↓ | ↓ | ↓ |

ABBREVIATIONS

CONDITION: G = Good, D = Damaged, SD = Significantly Damaged

OTHER: S.F. = Square Feet, L.F. = Linear Feet

Types of Materials: S = Surface Material, TSI = Thermal Systems Insulation, M = Miscellaneous Material

Comments: Special Instructions:

CHAIN OF CUSTODY

Sampled by: Francisco Barrera Date/Time: 4/14/10

Requisitioned/Received By: _____ Date/Time: _____

Requisitioned/Received By: _____ Date/Time: _____

ENCORP Laboratory Services • 16700 Valley View Avenue, Suite 100 • La Mirada • California 90638

Office (714) 523-9811 • Fax (714) 523-9812

CLIENT: Centinela Valley Union School Dist. DATE: 4/14/10

PAGE: 3 OF 3

JOB NO: P10077.C-11

INSPECTORS: Francisco Barrata

LOCATION: Leuzinger HS

| SAMPLE NO. | LAB ID # | SAMPLE LOCATION | MATERIAL DESCRIPTION | CONDITION | QUANTITY | % ASBESTOS |
|------------|----------|-----------------|----------------------|-----------|----------|------------|
| 21. | 265491 | ↓ | ↓ | ↓ | ↓ | ↓ |
| 22. | | | | | | |
| 23. | | | | | | |
| 24. | | | | | | |
| 25. | | | | | | |
| 26. | | | | | | |
| 27. | | | | | | |
| 28. | | | | | | |
| 29. | | | | | | |
| 30. | | | | | | |

ABBREVIATIONS

TYPES OF MATERIALS:
 S = Surface Material
 TSI = Thermal Systems Insulation
 M = Miscellaneous Material
 Comments: Special Instructions:

OTHER:
 S.F. = Square Feet
 L.F. = Linear Feet

CHAIN OF CUSTODY

Sampled by: Francisco Barrata Date: Time: 4/14/10
 Relinquished/Received By: _____ Date: Time: _____
 Relinquished/Received By: _____ Date: Time: _____

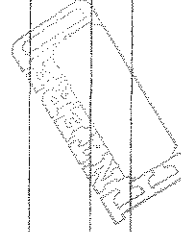

HOMOGENEOUS MATERIALS INSPECTION FORM

Date: 4/14/10 Job Name: Leuzinger HS Project # P10077.07
 Project Address: 418 W. Rosecrans Avenue Lumbale
 Inspector(s): Francisco Barraza Page: 1 of 1

| Material Description | Locations | Individual Sq Ft | Total Sq Ft | Condition | Qty of Samples | Sample #'s |
|--------------------------|---------------------|------------------|-------------|-----------|----------------|----------------|
| Grey mastic | 4-10 Roof | | 1100 SF | 9 | 3 | 1 2 3 |
| Wall seam mastic | 4-10 exterior walls | | 1200 SF | 9 | 3 | 4 5 6 |
| 2x4 fisher ceiling tiles | 4-10 interior | | 900 SF | 9 | 3 | 7 8 9 |
| Fiberglass wall panels | | | 1200 SF | 9 | 3 | 10 11 12 |
| Drywall wall's | | | 1200 SF | 9 | 3 | 13 14 15 |
| Grey basecoat | | | 120 SF | 9 | 3 | 16 17 18 |
| Carpet Glue | | | 900 SF | D | 3 | 19 20 21 |

haz mat

48 ft/s
12 pebs
2 mercury
8 lbs fresh

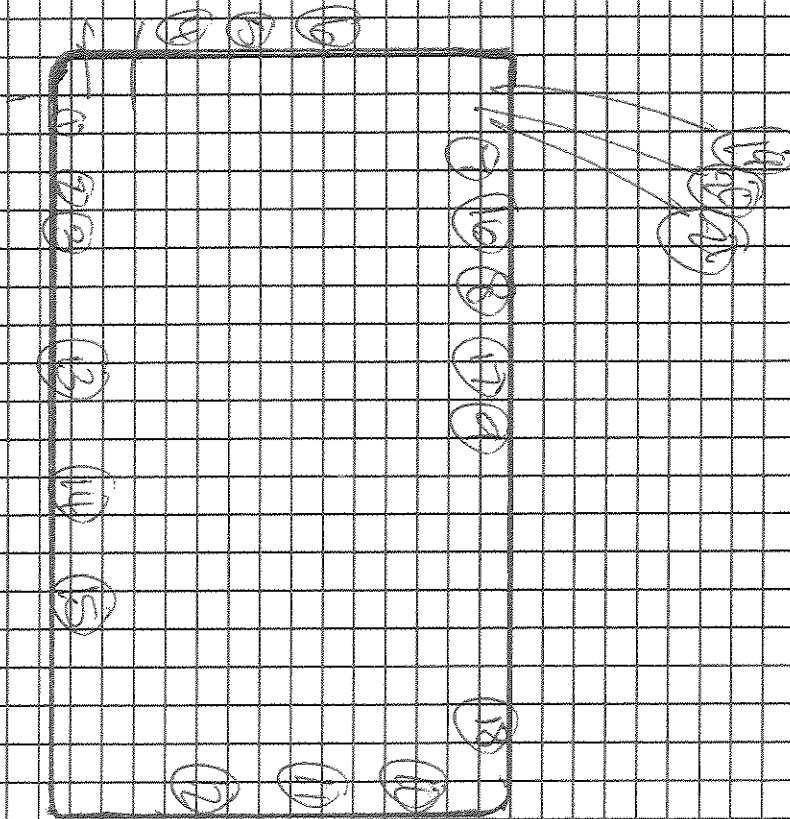
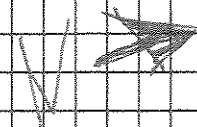

DESCRIPTION: 9-10 plm

JOB NAME: Lew Zinger HS

JOB NUMBER: P100-17-071

DRAWN BY: FRANCIS BARRERA

DATE: 4/14/10

ENCORP

16700 Valley View Ave, Ste 100
La Mirada, CA 90638

ENCORP ENVIRONMENTAL MANAGEMENT AND SERVICES

16700 VALLEY VIEW AVE. STE. 100 LA MIRADA, CALIFORNIA 90638
 (714) 523-9811 · FAX (714) 523-9810 · MAIN@ENCORP.NET · WWW.ENCORP.NET

Client Name: Centinela Valley Union School District
 Client Address: 14901 S. Inglewood Avenue
Lawndale, CA 90260
 Facility Name: Leuzinger HS
 Facility Address: 4118 W. Rosecrans Avenue
Lawndale, CA 90260

Reference Batch Number: 048623
 Sampled Date: 4/14/2010
 Sampled By: FRANCISCO BARRAZA
 Analyzed By: RONNIE KENESON

Project Number: P10077 · C71
 Date Received: 4/14/2010
 Date Analyzed: 4/14/2010

LABORATORY TEST REPORT

BULK ASBESTOS FIBER ANALYSIS (PLM) EPA-600/R-93/116: Interim Method for the Determination of Asbestos in Bulk Insulation Samples

SAMPLE DESCRIPTION

| Sample Number | Field/Client ID | Sample Location/Activity | Color | Material | Friable or Non-Friable | Asbestos Type(%) | Non Asbestos (%) |
|---------------|-----------------|--------------------------|------------|-------------------------|------------------------|------------------|------------------|
| 265429 | | 9-11 ROOF | GRAY | MASTIC | NF | ND NONE DETECTED | 100% MATRIX |
| 265430 | | 9-11 ROOF | GRAY | MASTIC | NF | ND NONE DETECTED | 100% MATRIX |
| 265431 | | 9-11 ROOF | GRAY | MASTIC | NF | ND NONE DETECTED | 100% MATRIX |
| 265432 | | 9-11 EXT. WALLS | WHITE | WALL PANELS SEAM MASTIC | NF | ND NONE DETECTED | 100% MATRIX |
| 265433 | | 9-11 EXT. WALLS | WHITE | WALL PANELS SEAM MASTIC | NF | ND NONE DETECTED | 100% MATRIX |
| 265434 | | 9-11 EXT. WALLS | WHITE | WALL PANELS SEAM MASTIC | NF | ND NONE DETECTED | 100% MATRIX |
| 265435 | | 9-11 INTERIOR | WHITE/GRAY | 2' x 4' CEILING TILE | FR | ND NONE DETECTED | 100% MATRIX |
| 265436 | | 9-11 INTERIOR | WHITE/GRAY | 2' x 4' CEILING TILE | FR | ND NONE DETECTED | 100% MATRIX |
| 265437 | | 9-11 INTERIOR | WHITE/GRAY | 2' x 4' CEILING TILE | FR | ND NONE DETECTED | 100% MATRIX |

-NOTES: ND=None Detected. Asbestos is not quantifiable below the method detection limit of one (1) percent. Amphibole asbestos includes amosite, crocidolite, anthophyllite, tremolite and actinolite. (FR) = Friable, (NF) = Non-Friable. Condition of sample is as received by the laboratory. Our policy is to retain all samples for a period of thirty days. Accredited by the National Voluntary Laboratory Accreditation Program and Environmental Laboratory Certification for the specific scope of accreditation under NVLAP Lab Code 200878-0 and ELAP certificate no. 2379. Results reported pertain to sample(s) as submitted and does not necessarily apply to other apparently identical or similar materials. This report is submitted for the exclusive use of the client to whom it is addressed. Any reproduction of this report or use of this Laboratory's name for advertising or publicity purposes without prior written authorization is prohibited. In addition, this report is not to be used to claim product endorsement by NVLAP, ELAP, or any agency of the U.S. Government. Where applicable, layers or "sub-samples", are reported and the Total Asbestos % represents the composite percentage of all sample layers.

ENCORP ENVIRONMENTAL MANAGEMENT AND SERVICES

16700 VALLEY VIEW AVE. STE. 100 LA MIRADA, CALIFORNIA 90638
 (714) 523-9811 · FAX (714) 523-9810 · MAIN@ENCORP.NET · WWW.ENCORP.NET

Client Name: Centinela Valley Union School District
 Client Address: 14901 S Inglewood Avenue
Lawndale, CA 90260
 Facility Name: Leuzinger HS
 Facility Address: 4118 W Rosecrans Avenue
Lawndale, CA 90260

Reference Batch Number: 048623
 Sampled Date: 4/14/2010
 Sampled By: FRANCISCO BARRAZA
 Analyzed By: RONNIE KENESEON

Project Number: P10077 · C71
 Date Received: 4/14/2010
 Date Analyzed: 4/14/2010

LABORATORY TEST REPORT

BULK ASBESTOS FIBER ANALYSIS (PLM) EPA-600/R-93/116: Interim Method for the Determination of Asbestos in Bulk Insulation Samples

SAMPLE DESCRIPTION

| Sample Number | Field/ Client ID | Sample Location/Activity | Color | Material | Friable or Non-Friable | Asbestos Type(%) | Non Asbestos (%) |
|---------------|------------------|--------------------------|-----------|---------------|------------------------|------------------|------------------|
| 265438 | | 9-11 INTERIOR | WHITE/TAN | WALL PANELS | FR | ND NONE DETECTED | 100% MATRIX |
| 265439 | | 9-11 INTERIOR | WHITE/TAN | WALL PANELS | FR | ND NONE DETECTED | 100% MATRIX |
| 265440 | | 9-11 INTERIOR | WHITE/TAN | WALL PANELS | FR | ND NONE DETECTED | 100% MATRIX |
| 265441 | | 9-11 INTERIOR | WHITE/TAN | DRYWALL WALLS | FR | ND NONE DETECTED | 100% MATRIX |
| 265442 | | 9-11 INTERIOR | WHITE/TAN | DRYWALL WALLS | FR | ND NONE DETECTED | 100% MATRIX |
| 265443 | | 9-11 INTERIOR | WHITE/TAN | DRYWALL WALLS | FR | ND NONE DETECTED | 100% MATRIX |
| 265444A | | 9-11 INTERIOR | GRAY | BASECOVE | NF | ND NONE DETECTED | 100% MATRIX |
| 265444B | | 9-11 INTERIOR | WHITE | MASTIC | NF | ND NONE DETECTED | 100% MATRIX |
| 265445A | | 9-11 INTERIOR | GRAY | BASECOVE | NF | ND NONE DETECTED | 100% MATRIX |

-NOTES: ND=None Detected Asbestos is not quantifiable below the method detection limit of one (1) percent. Amphibole asbestos includes amosite, crocidolite, anthophyllite, tremolite and actinolite. (FR) = Friable, (NF) = Non-Friable. Condition of sample is as received by the laboratory. Our policy is to retain all samples for a period of thirty days. Accredited by the National Voluntary Laboratory Accreditation Program and Environmental Laboratory Certification for the specific scope of accreditation under NVLAP Lab Code 200878-0 and ELAP certificate no. 2379. Results reported pertain to sample(s) as submitted and does not necessarily apply to other apparently identical or similar materials. This report is submitted for the exclusive use of the client to whom it is addressed. Any reproduction of this report or use of this Laboratory's name for advertising or publicity purposes without prior written authorization is prohibited. In addition, this report is not to be used to claim product endorsement by NVLAP, ELAP, or any agency of the U.S. Government. Where applicable, layers or "sub-samples" are reported and the Total Asbestos % represents the composite percentage of all sample layers.

ENCORP ENVIRONMENTAL MANAGEMENT AND SERVICES

16700 VALLEY VIEW AVE. STE. 100 LA MIRADA, CALIFORNIA 90638
 (714) 523-9811 · FAX (714) 523-9810 · MAIN@ENCORP.NET · WWW.ENCORP.NET

Client Name: Centinela Valley Union School District
 Client Address: 14901 S Inglewood Avenue
Lawndale, CA 90260
 Facility Name: Leuzinger HS
 Facility Address: 4118 W Rosecrans Avenue
Lawndale, CA 90260

Reference Batch Number: 048623 Project Number: P10077 C71
 Sampled Date: 4/14/2010 Date Received: 4/14/2010
 Analyzed By: FRANCISCO BARRAZA Date Analyzed: 4/14/2010
 Analyzed By: RONNIE KENESON

LABORATORY TEST REPORT

BULK ASBESTOS FIBER ANALYSIS (PLM) EPA-600/R-93/116: Interim Method for the Determination of Asbestos in Bulk Insulation Samples

| Sample Number | Field/ Client ID | SAMPLE DESCRIPTION | | Friable or Non-Friable | Asbestos Type(%) | Non Asbestos (%) |
|---------------|------------------|--------------------------|-------------|------------------------|------------------|------------------|
| | | Sample Location/Activity | Material | | | |
| 265445B | | 9-11 INTERIOR | MASTIC | NF | ND NONE DETECTED | 100% MATRIX |
| 265446A | | 9-11 INTERIOR | BASECOVE | NF | ND NONE DETECTED | 100% MATRIX |
| 265446B | | 9-11 INTERIOR | MASTIC | NF | ND NONE DETECTED | 100% MATRIX |
| 265447 | | 9-11 INTERIOR | CARPET GLUE | NF | ND NONE DETECTED | 100% MATRIX |
| 265448 | | 9-11 INTERIOR | CARPET GLUE | NF | ND NONE DETECTED | 100% MATRIX |
| 265449 | | 9-11 INTERIOR | CARPET GLUE | NF | ND NONE DETECTED | 100% MATRIX |

APPROVED SIGNATURE: 

NOTES: ND=None Detected Asbestos is not quantifiable below the method detection limit of one (1) percent. Amphibole asbestos includes amosite, crocidolite, anthophyllite, tremolite and actinolite. (FR) = Friable, (NF) = Non-Friable. Condition of sample is as received by the laboratory. Our policy is to retain all samples for a period of thirty days. Accredited by the National Voluntary Laboratory Accreditation Program and Environmental Laboratory Certification for the specific scope of accreditation under NVLAP Lab Code 200878-0 and ELAP certificate no. 2379. Results reported pertain to sample(s) as submitted and does not necessarily apply to other apparently identical or similar materials. This report is submitted for the exclusive use of the client to whom it is addressed. Any reproduction of this report or use of this Laboratory's name for advertising or publicity purposes without prior written authorization is prohibited. In addition, this report is not to be used to claim product endorsement by NVLAP, ELAP, or any agency of the U.S. Government. Where applicable, layers or "sub-samples" are reported and the Total Asbestos % represents the composite percentage of all sample layers.

ENCORP FIELD DATA SUMMARY INSPECTION & PHYSICAL ASSESSMENT

CLIENT: Centinela Valley Union School Dist. DATE: 4/14/10 PAGE: 1 OF 3
 JOB NO: 110077-C-11 INSPECTORS: Francisco Barrera
 LOCATION: Leuzinger HS

| SAMPLE NO. | LAB ID # | SAMPLE LOCATION | MATERIAL DESCRIPTION | CONDITION | QUANTITY | % ASBESTOS |
|------------|----------|-----------------|----------------------------|-----------|----------|------------------|
| 1. | 265429 | q-11 roof | Grey mastic | g | 1100g | gray N/A |
| 2. | 265430 | | | ↑ | ↑ | ↑ |
| 3. | 265431 | | | ↑ | ↑ | ↑ |
| 4. | 265432 | q-11 ext. walls | wall panels seam mastic | g | 1200g | white N/A |
| 5. | 265433 | | | ↑ | ↑ | ↑ |
| 6. | 265434 | | | ↑ | ↑ | ↑ |
| 7. | 265435 | q-11 interior | ax4 fiber ceiling tiles | g | 900g | white / gray N/A |
| 8. | 265436 | | | ↑ | ↑ | ↑ |
| 9. | 265437 | | | ↑ | ↑ | ↑ |
| 10. | 265438 | | wall panels | g | 1200g | white / tan N/A |

ABBREVIATIONS: S = Surface Material, ISI = Thermal Systems Insulation, MI = Miscellaneous Material, comments, special instructions.

CHAIN OF CUSTODY

Types of Materials: G = Good, D = Damaged, SD = Significantly Damaged

OTHER: S.F. = Square Feet, L.F. = Linear Feet

Sampled by: Francisco Barrera Date/Time: 4/10

Relinquished/Received By: _____ Date/Time: _____

Relinquished/Received By: _____ Date/Time: _____

ENCORP

FIELD DATA SUMMARY INSPECTION & PHYSICAL ASSESSMENT

048623

CLIENT: Centinela Valley Union School Dist.

JOB NO: PC0077.C-71 DATE: 4/14/10

LOCATION: Leuzinger HS INSPECTORS: Francisco Barrera

PAGE: 2 OF 3

| SAMPLE NO. | LAB ID # | SAMP: | MATERIAL DESCRIPTION | CONDITION | QUANTITY | % ASBESTOS |
|------------|----------|-------|----------------------|-----------|----------|---------------------------------------|
| 1. | 265437 | | ↓ | ↓ | ↓ | ↓ |
| 2. | 265447 | | ↓ | ↓ | ↓ | ↓ |
| 3. | 265441 | | ↓ | ↓ | ↓ | ↓ |
| 4. | 265442 | | Drywall walls | G | 1300g | white / tan n/a |
| 5. | 265443 | | ↓ | ↓ | ↓ | ↓ |
| 6. | 265444 | | ↓ | ↓ | ↓ | ↓ |
| 7. | 265445 | | basecoat grey | G | 120g | gray basecoat n/a white mastic n/a |
| 8. | 265446 | | ↓ | ↓ | ↓ | ↓ |
| 9. | 265447 | | ↓ | ↓ | ↓ | ↓ |
| 20. | 265448 | | carpet glue | G | 910g | yellow n/a |

ABBREVIATIONS:

OTHER: S.F. = Square Feet, L.F. = Linear Feet

CONDITION: G = Good, D = Damaged, SD = Significantly Damaged

Types of Materials: S = Surface Material, TS = Thermal Systems Insulation, M = Miscellaneous Material, Comments: Special Instructions.

Sampled by: Francisco Barrera Date: 4/14/10

Relinquished/Received By: _____ Date: _____

Relinquished/Received By: _____ Date: _____

CLIENT: Sentinel Valley Union School Dist. DATE: 4/11/10 PAGE: 3 OF 3
 JOB NO: P10077-C-11 INSPECTORS: Francisco Barrera
 LOCATION: Leuzinger HS

| SAMPLE NO. | LAB ID # | SAMPLE LOCATION | MATERIAL DESCRIPTION | CONDITION | QUANTITY | % ASBESTOS |
|------------|----------|-----------------|----------------------|-----------|----------|------------|
| 21. | 265449 | ↓ | ↓ | ↓ | ↓ | ↓ |
| 22. | | | | | | |
| 23. | | | | | | |
| 24. | | | | | | |
| 25. | | | | | | |
| 26. | | | | | | |
| 27. | | | | | | |
| 28. | | | | | | |
| 29. | | | | | | |
| 30. | | | | | | |

ABBREVIATIONS

Types of Materials: S = Surface Material, TSI = Thermal Systems Insulation, M = Miscellaneous Material

Condition: G = Good, D = Damaged, SD = Significantly Damaged

Other: S.F. = Square Feet, L.F. = Linear Feet

Comments: Special Instructions.

CHAIN OF CUSTODY

Sampled by: Francisco Barrera Date/Time: 4/11/10
 Relinquished/Received By: _____ Date/Time: _____
 Relinquished/Received By: _____ Date/Time: _____

Office (714) 523-9811 · Fax (714) 523-9812
 17000 Valley View Avenue, Suite 100 · La Mirada · California 90638

HOMOGENEOUS MATERIALS INSPECTION FORM

Date: 4/14/10 Job Name: Leuzinger HS Project # P10077.07
 Project Address: 4118 W. Rosecrans Avenue Lombard
 Inspector(s): Francisco Barrata Page: 2 of 2

| Material Description | Locations | Individual Sq Ft | Total Sq Ft | Condition | Qty of Samples | Sample #'s |
|--------------------------|-----------------|------------------|-------------|-----------|----------------|----------------|
| Grey mastic | 9-11 roof | | 1100 SF | g | 3 | 1 2 3 |
| wall seam mastic | 9-11 ext. walls | | 1200 SF | g | 3 | 4 5 6 |
| 2x4 fisher ceiling tiles | 9-11 interior | | 960 SF | g | 3 | 7 8 9 |
| fiberglass wall panels | ↓ | | 1200 SF | g | 3 | 10 11 12 |
| Drywall wall's | | | 1200 SF | g | 3 | 13 14 15 |
| Grey basecoat | | | 1200 SF | g | 3 | 16 17 18 |
| carpet glue | | | 960 SF | g | 3 | 19 20 21 |

haz mat

48 FLS
2 PCBs
2 mercury
8 lbs Freon

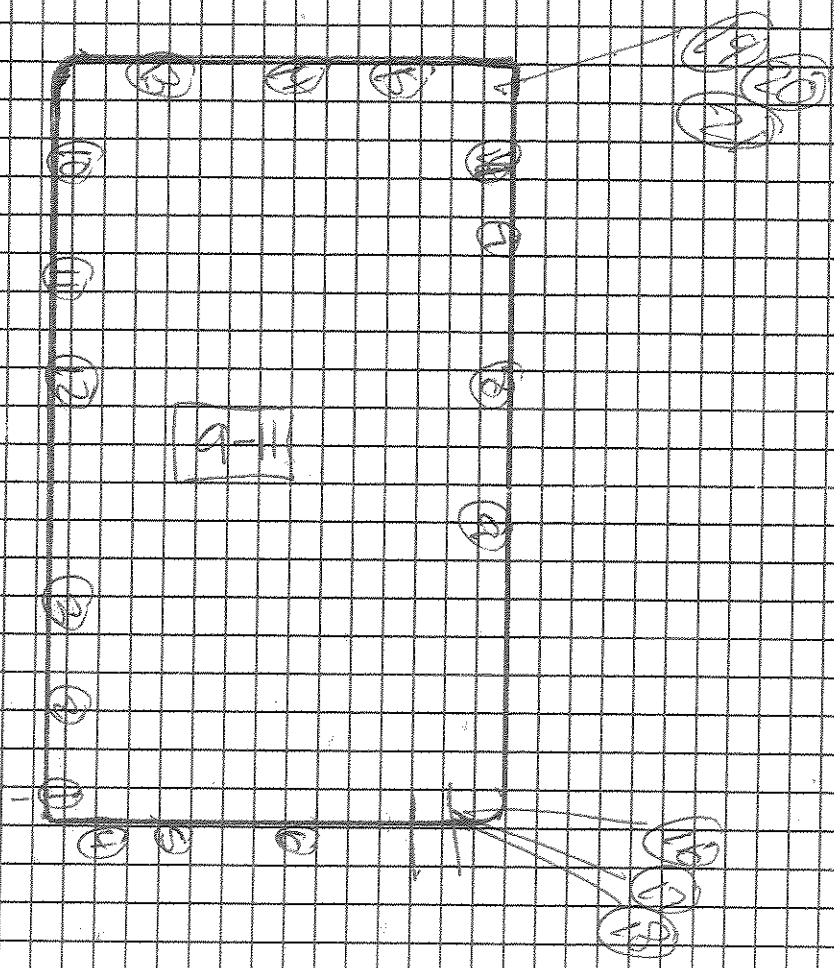
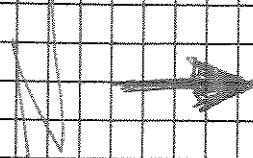

DESCRIPTION: 9-11 plan samples

JOB NAME: Lowzinger HS

JOB NUMBER: P10077071

DRAWN BY: Francisco Barona

DATE: 4/14/10

ENCORP

16700 Valley View Ave, Ste 100
La Mirada, CA 90638

ENCORP ENVIRONMENTAL MANAGEMENT AND SERVICES

16700 VALLEY VIEW AVE. STE. 100 LA MIRADA, CALIFORNIA 90638
 (714) 523-9811 · FAX (714) 523-9810 · MAIN@ENCORP.NET · WWW.ENCORP.NET

Client Name: Centinel Valley Union School District
 Client Address: 14901 S Inglewood Avenue
Lawndale, CA 90260
 Facility Name: Leuzinger HS
 Facility Address: 4118 W Rosecrans Avenue
Lawndale, CA 90260

Reference Batch Number: 048628 Project Number: P10077 C71
 Sampled Date: 4/2/2010 Date Received: 4/2/2010
 Sampled By: FRANCISCO BARRAZA Date Analyzed: 4/2/2010
 Analyzed By: RONNIE KENESON

LABORATORY TEST REPORT

BULK ASBESTOS FIBER ANALYSIS (PLM) EPA-600/R-93/116: Interim Method for the Determination of Asbestos in Bulk Insulation Samples

SAMPLE DESCRIPTION

| Sample Number | Field/ Client ID | Sample Location/Activity | Color | Material | Friable or Non-Friable | Asbestos Type(%) | Non Asbestos (%) |
|---------------|------------------|--------------------------|--------------|--------------------|------------------------|------------------|------------------|
| 265531 | | BLDG. 11 ROOF | BLACK | ROOFING | NF | ND NONE DETECTED | 100% MATRIX |
| 265532 | | BLDG. 11 ROOF | BLACK | ROOFING | NF | ND NONE DETECTED | 100% MATRIX |
| 265533 | | BLDG. 11 ROOF | BLACK | ROOFING | NF | ND NONE DETECTED | 100% MATRIX |
| 265534 | | BLDG. 11 ROOF | BLACK/SILVER | PENETRATION MASTIC | NF | 4% CHRYSOTILE | 96% MATRIX |
| 265535 | | BLDG. 11 ROOF | BLACK/SILVER | PENETRATION MASTIC | NF | STOP POSITIVE | |
| 265536 | | BLDG. 11 ROOF | BLACK/SILVER | PENETRATION MASTIC | NF | STOP POSITIVE | |
| 265537 | | BLDG. 11 ROOF | BLACK/SILVER | ROOF EDGE MASTIC | NF | 4% CHRYSOTILE | 96% MATRIX |
| 265538 | | BLDG. 11 ROOF | BLACK/SILVER | ROOF EDGE MASTIC | NF | STOP POSITIVE | |
| 265539 | | BLDG. 11 ROOF | BLACK/SILVER | ROOF EDGE MASTIC | NF | STOP POSITIVE | |

-NOTES: ND=None Detected Asbestos is not quantifiable below the method detection limit of one (1) percent. Amphibole asbestos includes amosite, ercoidolite, anthophyllite, tremolite and actinolite. (FR) = Friable, (NF) = Non-Friable. Condition of sample is as received by the laboratory. Our policy is to retain all samples for a period of thirty days. Accredited by the National Voluntary Laboratory Accreditation Program and Environmental Laboratory Certification for the specific scope of accreditation under NVLAP Lab Code 200878-0 and ELAP certificate no. 2379. Results reported pertain to sample(s) as submitted and does not necessarily apply to other apparently identical or similar materials. This report is submitted for the exclusive use of the client to whom it is addressed. Any reproduction of this report or use of this Laboratory's name for advertising or publicity purposes without prior written authorization is prohibited. In addition, this report is not to be used to claim product endorsement by NVLAP, ELAP, or any agency of the U.S. Government. Where applicable, layers or "sub-samples" are reported and the Total Asbestos % represents the composite percentage of all sample layers.

ENCORP ENVIRONMENTAL MANAGEMENT AND SERVICES

16700 VALLEY VIEW AVE. STE. 100 LA MIRADA, CALIFORNIA 90638
 (714) 523-9811 · FAX (714) 523-9810 · MAIN@ENCORP.NET · WWW.ENCORP.NET

Client Name: Centinel Valley Union School District
 Client Address: 14901 S Inglewood Avenue
Lawndale, CA 90260
 Facility Name: Leuzinger HS
 Facility Address: 4118 W Rosecrans Avenue
Lawndale, CA 90260

Reference Batch Number: 048628 Project Number: P10077 · C71
 Sampled Date: 4/2/2010 Date Received: 4/2/2010
 Sampled By: FRANCISCO BARRAZA Date Analyzed: 4/2/2010
 Analyzed By: RONNIE KENESON

LABORATORY TEST REPORT

BULK ASBESTOS FIBER ANALYSIS (PLM) EPA-600/R-93/116: Interim Method for the Determination of Asbestos In Bulk Insulation Samples

SAMPLE DESCRIPTION

| Sample Number | Field/ Client ID | Sample Location/Activity | Color | Material | Friable or Non-Friable | Asbestos Type(%) | Non Asbestos (%) |
|---------------|------------------|--------------------------|-------|-------------------------|------------------------|------------------|------------------|
| 265540 | | BLDG. 11 ROOF | GRAY | HVAC MASTIC | NF | ND NONE DETECTED | 100% MATRIX |
| 265541 | | BLDG. 11 ROOF | GRAY | HVAC MASTIC | NF | ND NONE DETECTED | 100% MATRIX |
| 265542 | | BLDG. 11 ROOF | GRAY | HVAC MASTIC | NF | ND NONE DETECTED | 100% MATRIX |
| 265543 | | BLDG. 11 ROOF | BLACK | HVAC VIBRATION DAMPENER | NF | ND NONE DETECTED | 100% MATRIX |
| 265544 | | BLDG. 11 ROOF | BLACK | HVAC VIBRATION DAMPENER | NF | ND NONE DETECTED | 100% MATRIX |
| 265545 | | BLDG. 11 ROOF | BLACK | HVAC VIBRATION DAMPENER | NF | ND NONE DETECTED | 100% MATRIX |
| 265546 | 11-2 | | GRAY | 2' x 4' CEILING TILE | FR | ND NONE DETECTED | 100% MATRIX |
| 265547 | 11-2 | | GRAY | 2' x 4' CEILING TILE | FR | ND NONE DETECTED | 100% MATRIX |
| 265548 | 11-1 | | GRAY | 2' x 4' CEILING TILE | FR | ND NONE DETECTED | 100% MATRIX |

-NOTES: ND=None Detected Asbestos is not quantifiable below the method detection limit of one (1) percent. Amphibole asbestos includes amosite, crocidolite, anthophyllite, tremolite and actinolite. (FR) = Friable, (NF) = Non-Friable. Condition of sample is as received by the laboratory. Our policy is to retain all samples for a period of thirty days. Accredited by the National Voluntary Laboratory Accreditation Program and Environmental Laboratory Certification for the specific scope of accreditation under NVLAP Lab Code 280878-0 and ELAP certificate no. 2379. Results reported pertain to sample(s) as submitted and does not necessarily apply to other apparently identical or similar materials. This report is submitted for the exclusive use of the client to whom it is addressed. Any reproduction of this report or use of this Laboratory's name for advertising or publicity purposes without prior written authorization is prohibited. In addition, this report is not to be used to claim product endorsement by NVLAP, ELAP, or any agency of the U.S. Government. Where applicable, layers of "sub-samples" are reported and the Total Asbestos % represents the composite percentage of all sample layers.

ENCORP ENVIRONMENTAL MANAGEMENT AND SERVICES

16700 VALLEY VIEW AVE. STE. 100 LA MIRADA, CALIFORNIA 90638
 (714) 523-9811 · FAX (714) 523-9810 · MAIN@ENCORP.NET · WWW.ENCORP.NET

Client Name: Centinel Valley Union School District
 Client Address: 14901 S Ingelwood Avenue
Lawndale, CA 90260
 Facility Name: Leuzinger HS
 Facility Address: 4118 W Rosecrans Avenue
Lawndale, CA 90260

Reference Batch Number: 048628 Project Number: P10077 · C71
 Sampled Date: 4/2/2010 Date Received: 4/2/2010
 Sampled By: FRANCISCO BARRAZA Date Analyzed: 4/2/2010
 Analyzed By: RONNIE KENESON

LABORATORY TEST REPORT

BULK ASBESTOS FIBER ANALYSIS (PLM) EPA-600/R-93/116: Interim Method for the Determination of Asbestos in Bulk Insulation Samples

SAMPLE DESCRIPTION

| Sample Number | Field/ Client ID | Sample Location/Activity | Color | Material | Friable or Non-Friable | Asbestos Type(%) | Non Asbestos (%) |
|---------------|------------------|--------------------------|-----------|------------------------|------------------------|------------------|------------------|
| 265549 | 11-2 | | WHITE/TAN | FIBERGLASS WALL PANELS | FR | ND NONE DETECTED | 100% MATRIX |
| 265550 | 11-2 | | WHITE/TAN | FIBERGLASS WALL PANELS | FR | ND NONE DETECTED | 100% MATRIX |
| 265551 | 11-2 | | WHITE/TAN | FIBERGLASS WALL PANELS | FR | ND NONE DETECTED | 100% MATRIX |
| 265552A | 11-1 | | BLUE | 12" x 12" FLOOR TILE | NF | ND NONE DETECTED | 100% MATRIX |
| 265552B | 11-1 | | YELLOW | MASTIC | NF | ND NONE DETECTED | 100% MATRIX |
| 265553A | 11-1 | | BLUE | 12" x 12" FLOOR TILE | NF | ND NONE DETECTED | 100% MATRIX |
| 265553B | 11-1 | | YELLOW | MASTIC | NF | ND NONE DETECTED | 100% MATRIX |
| 265554A | 11-2 | | BLUE | 12" x 12" FLOOR TILE | NF | ND NONE DETECTED | 100% MATRIX |
| 265554B | 11-2 | | YELLOW | MASTIC | NF | ND NONE DETECTED | 100% MATRIX |

NOTES: ND=None Detected Asbestos is not quantifiable below the method detection limit of one (1) percent. Amphibole asbestos includes amosite, crocidolite, anthophyllite, tremolite and actinolite. (FR) = Friable, (NF) = Non-Friable. Condition of sample is as received by the laboratory. Our policy is to retain all samples for a period of thirty days. Accredited by the National Voluntary Laboratory Accreditation Program and Environmental Laboratory Certification for the specific scope of accreditation under NVLAP Lab Code 200878-0 and ELAP certificate no.2379. Results reported pertain to sample(s) as submitted and does not necessarily apply to other apparently identical or similar materials. This report is submitted for the exclusive use of the client to whom it is addressed. Any reproduction of this report or use of this Laboratory's name for advertising or publicity purposes without prior written authorization is prohibited. In addition, this report is not to be used to claim product endorsement by NVLAP, ELAP, or any agency of the U.S. Government. Where applicable, layers or "sub-samples" are reported and the Total Asbestos % represents the composite percentage of all sample layers.

ENCORP ENVIRONMENTAL MANAGEMENT AND SERVICES

16700 VALLEY VIEW AVE. STE. 100 LA MIRADA, CALIFORNIA 90638
 (714) 523-9811 · FAX (714) 523-9810 · MAIN@ENCORP.NET · WWW.ENCORP.NET

Client Name: Centinel Valley Union School District
 Client Address: 14901 S Ingleswood Avenue
Lawndale, CA 90260
 Facility Name: Leuzinger HS
 Facility Address: 4118 W Rosecrans Avenue
Lawndale, CA 90260

Reference Batch Number: 048628 Project Number: P10077 · C71
 Sample Date: 4/2/2010 Date Received: 4/2/2010
 Sampled By: FRANCISCO BARRAZA Date Analyzed: 4/2/2010
 Analyzed By: RONNIE KENESON

LABORATORY TEST REPORT

BULK ASBESTOS FIBER ANALYSIS (PLM) EPA-600/R-93/116: Interim Method for the Determination of Asbestos in Bulk Insulation Samples

| Sample Number | Field/Client ID | SAMPLE DESCRIPTION | Sample Location/Activity | Color | Material | Friable or Non-Friable | Asbestos Type(%) | Non Asbestos (%) |
|---------------|-----------------|--------------------|--------------------------|-----------|-----------------|------------------------|------------------|------------------|
| 265555A | | | 11-2 | BLUE | BASECOVE | NF | ND NONE DETECTED | 100% MATRIX |
| 265555B | | | 11-2 | YELLOW | MASTIC | NF | ND NONE DETECTED | 100% MATRIX |
| 265556A | | | 11-2 | BLUE | BASECOVE | NF | ND NONE DETECTED | 100% MATRIX |
| 265556B | | | 11-2 | YELLOW | MASTIC | NF | ND NONE DETECTED | 100% MATRIX |
| 265557A | | | 11-1 | BLUE | BASECOVE | NF | ND NONE DETECTED | 100% MATRIX |
| 265557B | | | 11-1 | YELLOW | MASTIC | NF | ND NONE DETECTED | 100% MATRIX |
| 265558 | | | 11-1 ABOVE CEILING TILES | WHITE/TAN | DRYWALL CEILING | FR | ND NONE DETECTED | 100% MATRIX |
| 265559 | | | 11-1 ABOVE CEILING TILES | WHITE/TAN | DRYWALL CEILING | FR | ND NONE DETECTED | 100% MATRIX |
| 265560 | | | 11-1 ABOVE CEILING TILES | WHITE/TAN | DRYWALL CEILING | FR | ND NONE DETECTED | 100% MATRIX |

-NOTES: ND=None Detected Asbestos is not quantifiable below the method detection limit of one (1) percent. Amphibole asbestos includes amosite, crocidolite, tremolite and actinolite. (FR) = Friable, (NF) = Non-Friable. Condition of sample is as received by the laboratory. Our policy is to retain all samples for a period of thirty days. Accredited by the National Voluntary Laboratory Accreditation Program and Environmental Laboratory Certification for the specific scope of accreditation under NVLAP Lab Code 240878-0 and ELAP certificate no. 2379. Results reported pertain to sample(s) as submitted and does not necessarily apply to other apparently identical or similar materials. This report is submitted for the exclusive use of the client to whom it is addressed. Any reproduction of this report or use of this Laboratory's name for advertising or publicity purposes without prior written authorization is prohibited. In addition, this report is not to be used to claim product endorsement by NVLAP, ELAP, or any agency of the U.S. Government. Where applicable, layers or "sub-samples" are reported and the Total Asbestos % represents the composite percentage of all sample layers.

ENCORP ENVIRONMENTAL MANAGEMENT AND SERVICES

16700 VALLEY VIEW AVE. STE. 100 LA MIRADA, CALIFORNIA 90638
 (714) 523-9811 · FAX (714) 523-9810 · MAIN@ENCORP.NET · WWW.ENCORP.NET

Client Name: Centinela Valley Union School District
 Client Address: 14901 S Ingledwood Avenue
Lawndale, CA 90260
 Facility Name: Leuzinger HS
 Facility Address: 4118 W Rosecrans Avenue
Lawndale, CA 90260

Reference Batch Number: 048628 Project Number: P10077 C71
 Sampled Date: 4/2/2010 Date Received: 4/2/2010
 Sampled By: FRANCISCO BARRAZA Date Analyzed: 4/2/2010
 Analyzed By: RONNIE KENESON

LABORATORY TEST REPORT

BULK ASBESTOS FIBER ANALYSIS (PLM) EPA-600/R-93/116: Interim Method for the Determination of Asbestos In Bulk Insulation Samples

SAMPLE DESCRIPTION

| Sample Number | Field/ Client ID | Sample Location/Activity | Color | Material | Friable or Non-Friable | Asbestos Type(%) | Non Asbestos (%) |
|---------------|------------------|--------------------------|-------|---------------|------------------------|------------------|------------------|
| 265561 | | BLDG. 11 NORTH EXTERIOR | WHITE | TEXTURE PAINT | FR | ND NONE DETECTED | 100% MATRIX |
| 265562 | | BLDG. 11 NORTH EXTERIOR | WHITE | TEXTURE PAINT | FR | ND NONE DETECTED | 100% MATRIX |
| 265563 | | BLDG. 11 NORTH EXTERIOR | WHITE | TEXTURE PAINT | FR | ND NONE DETECTED | 100% MATRIX |
| 265564 | | BLDG. 11 NORTH EXTERIOR | WHITE | TEXTURE PAINT | FR | ND NONE DETECTED | 100% MATRIX |
| 265565 | | BLDG. 11 NORTH EXTERIOR | WHITE | TEXTURE PAINT | FR | ND NONE DETECTED | 100% MATRIX |

APPROVED SIGNATURE: _____

Ronnie Keneson

NOTES: ND=None Detected Asbestos is not quantifiable below the method detection limit of one (1) percent. Amphibole asbestos includes amosite, crocidolite, anthophyllite, tremolite and actinolite. (FR) = Friable, (NF) = Non-Friable. Condition of sample is as received by the laboratory. Our policy is to retain all samples for a period of thirty days. Accredited by the National Voluntary Laboratory Accreditation Program and Environmental Laboratory Certification for the specific scope of accreditation under NVLAP Lab Code 240878-0 and ELAP certificate no. 2379. Results reported pertain to sample(s) as submitted and does not necessarily apply to other apparently identical or similar materials. This report is submitted for the exclusive use of the client to whom it is addressed. Any reproduction of this report or use of this Laboratory's name for advertising or publicity purposes without prior written authorization is prohibited. In addition, this report is not to be used to claim product endorsement by NVLAP, ELAP, or any agency of the U.S. Government. Where applicable, layers or "sub-samples" are reported and the Total Asbestos % represents the composite percentage of all sample layers.

CLIENT: Centinela Valley Union High School District DATE: 4/2/10 PAGE: 7 OF 9
 JOB NO: P10077.011
 LOCATION: Leuzinger HS INSPECTORS: Francisco Barraza

| SAMPLE NO. | LAB ID # | SAMPLE LOCATION | MATERIAL DESCRIPTION | CONDITION | QUANTITY | % ASBESTOS |
|------------|----------|-----------------|----------------------|-----------|----------|--------------------------------|
| 1. | 265531 | BUDG-11 Roof | Roofing | G | 2700sf | Black M/O |
| 2. | 265532 | | | I | | |
| 3. | 265533 | | | I | | |
| 4. | 265534 | BUDG-11 Roof | Penetration mastic | G | 40sf | Black/Silver 40% chrysotile |
| 5. | 265535 | | | I | | (+) stop |
| 6. | 265536 | | | I | | (+) stop |
| 7. | 265537 | BUDG-11 Roof | Roof edge mastic | D | 100sf | Black/Silver 40% chrysotile |
| 8. | 265538 | | | I | | (+) stop |
| 9. | 265539 | | | I | | (+) stop |
| 10. | 265540 | BUDG-11-Roof | fluc mastic | D | 80sf | gray/m/o |

ABBREVIATIONS:
 TYPES OF MATERIALS:
 S = Surface Material
 TSI = Thermal Systems Insulation
 M = Miscellaneous Material

OTHER:
 S.F. = Square Feet
 L.F. = Linear Feet

CONDITION:
 G = Good
 D = Damaged
 SD = Significantly Damaged

CHAIN OF CUSTODY:
 Sampled by: Francisco Barraza Date/Time: 4/2/10
 Sampled by: _____ Date/Time: _____
 Received by: _____ Date/Time: _____

Comments/Special Instructions:

ENCORP

CLIENT: Centinel Valley Union School dist DATE: 4/10/10 PAGE: 2 OF 4
 JOB NO: 90077.071
 LOCATION: Leatings HS INSPECTORS: Francisco Barrera

| SAMPLE NO. | LAB ID # | SAMPLE LOCATION | MATERIAL DESCRIPTION | CONDITION | QUANTITY | % ASBESTOS |
|------------|----------|-----------------|----------------------------------|-----------|----------|----------------|
| 1. | 265541 | ↓ | ↓ | ↓ | ↓ | ↓ |
| 2. | 265542 | ↓ | ↓ | ↓ | ↓ | ↓ |
| 3. | 265543 | B100-11 Pool | HVAC Duct vibration dampener | D | 20cf | BLACK M/D |
| 4. | 265544 | ↓ | ↓ | ↓ | ↓ | ↓ |
| 5. | 265545 | ↓ | ↓ | ↓ | ↓ | ↓ |
| 6. | 265546 | 11-2 | 2x4 ceiling tile panels/floor | D | 2000sq | gray M/D |
| 7. | 265547 | ↓ | ↓ | ↓ | ↓ | ↓ |
| 8. | 265548 | 11-7 | ↓ | ↓ | ↓ | ↓ |
| 9. | 265549 | 11-2 | fiberglass wall panels | D | 1300sq | white Hard M/D |
| 20. | 265559 | ↓ | ↓ | ↓ | ↓ | ↓ |

ABBREVIATIONS:

| | | |
|----------------------------------|----------------------------|--------------------|
| TYPES OF MATERIALS: | CONDITION: | OTHER: |
| S = Surface Material | G = Good | S.F. = Square Feet |
| TSI = Thermal Systems Insulation | D = Damaged | L.F. = Linear Feet |
| M = Miscellaneous Material | SD = Significantly Damaged | |

Comments/special instructions:

CHAIN OF CUSTODY

Sampled by: Francisco Barrera Date/Time: 4/10/10
 Sampled by: _____ Date/Time: _____
 Received by: _____ Date/Time: _____

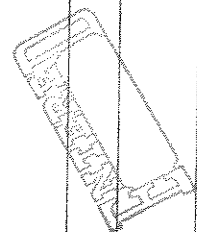

CLIENT: Centinela valley union school dist

DATE: 4/10

PAGE: 3 OF 4

JOB NO: P00711C71

INSPECTORS: Francisco Barrera

LOCATION: Leavings HS

| SAMPLE NO. | LAB ID # | SAMPLE LOCATION | MATERIAL DESCRIPTION | CONDITION | QUANTITY | % ASBESTOS |
|------------|----------|--------------------------|-------------------------------------|-----------|----------|--------------------------------------|
| 21. | 265551 | I | I | I | I | I |
| 22. | 265552 | 11-2 | 12x12 blue floor tile + yellow glue | D | 2000g | Blue FT yellow mastic MIO |
| 23. | 265553 | I | I | I | I | I |
| 24. | 265554 | 11-2 | I | I | I | I |
| 25. | 265555 | 11-2 | blue basecoat + yellow glue | D | 240g | Blue Basecoat MIO yellow glue MIO |
| 26. | 265556 | 11-4 | I | I | I | I |
| 27. | 265557 | 11-2 | I | I | I | I |
| 28. | 265558 | 11-2 Above ceiling tiles | Drywall/no tile ceiling / mud | I | 2000g | white / tan MIO |
| 29. | 265559 | I | I | I | I | I |
| 30. | 265560 | I | I | I | I | I |

ABBREVIATIONS:
 S = Surface Material
 TSI = Thermal Systems Insulation
 M = Miscellaneous Material
 Comments/Special Instructions:

CONDITION:
 G = Good
 D = Damaged
 SD = Significantly Damaged

OTHER:
 S.F. = Square Feet
 L.F. = Linear Feet

CHAIN OF CUSTODY

Sampled by: Francisco Barrera Date/Time: 4/2/10

Sampled by: _____ Date/Time: _____

Received by: _____ Date/Time: _____

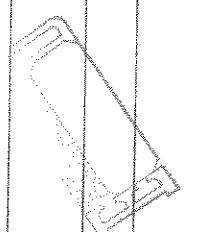

CLIENT: Centurion Valley Union School District DATE: 4/10/10 PAGE: 4 OF 4
 JOB NO: 9100 H. C. I.
 LOCATION: Laringer HS INSPECTORS: Francisco Barroca

| SAMPLE NO. | LAB ID # | SAMPLE LOCATION | MATERIAL DESCRIPTION | CONDITION | QUANTITY | % ASBESTOS |
|------------|----------|-----------------|----------------------|-----------|----------|------------|
| 31. | 265561 | BUDO-11 | white texture paint | D | 1800sf | white mfn |
| 32. | 265562 | | | | | |
| 33. | 265563 | | | | | |
| 34. | 265564 | | | | | |
| 35. | 265565 | | | | | |
| 36. | | | | | | |
| 37. | | | | | | |
| 38. | | | | | | |
| 39. | | | | | | |
| 40. | | | | | | |

ABBREVIATIONS:

CONDITION: G = Good, D = Damaged, SD = Significantly Damaged

OTHER: S.F. = Square Feet, L.F. = Linear Feet

CHAIN OF CUSTODY

Sampled by: Francisco Barroca Date/Time: 4/10/10
 Sampled by: _____ Date/Time: _____
 Received by: _____ Date/Time: _____

Comments/Special Instructions:

HOMOGENEOUS MATERIALS INSPECTION FORM

Date: 4/2/11 Job Name: Leuzinger HS Project # P10077.CT1
 Project Address: 4118 W Rosecrans Avenue Larchmont CA 90260
 Inspector(s): Francisco Barraza Page: 1 of 2

| Material Description | Locations | Individual Sq Ft | Total Sq Ft | Condition | Qty of Samples | Sample #'s |
|--|-------------------------|------------------|-------------|-----------|----------------|----------------|
| Roofing | BID6-11 | | 2700 sf | G | 3 | 1 2 3 |
| Penetration mastic | BID6-11 | | 40 sf | G | 3 | 4 5 6 |
| Roof edge mastic | BID6-11 west East | | 100 sf | D | 3 | 7 8 9 |
| HVAC mastic | BID6-11 Roof | | 80 sf | D | 3 | 10 11 12 |
| HVAC Duct Vibration Dampener | BID6-11 Roof | | 20 sf | D | 3 | 13 14 15 |
| 2x4 Ceiling tile-panel Fibreg Fiberglass | BID6-11 Room - J-2 | | 2000 sf | D | 3 | 16 17 18 |
| Fiberglass wall panels | BID6-11 Room J-2 | | 800 sf | D | 3 | 19 20 21 |

HOMOGENEOUS MATERIALS INSPECTION FORM

Date: 4/2/10 Job Name: Leuzinger HS Project # P10077.C71
 Project Address: 4118 W Rosecrans Avenue Lawndale CA 90260
 Inspector(s): Francisco Barraza Page: 2 of 2

| Material Description | Locations | Individual Sq Ft | Total Sq Ft | Condition | Qty of Samples | Sample #'s |
|---|------------------------------|------------------|-------------|-----------|----------------|----------------------------|
| 12x12 blue floor tile | B1D6-11 Room 1-2 | | 2000 sf | D | 3 | 22 23 24 |
| blue basecoat | B1D6-11 Room 1-2 | | 240 sf | D | 3 | 25 26 27 |
| Drywall ceiling above drop ceiling NO mud | B1D6-11 Room-1-2 | | 2000 sf | g | 3 | 28 29 30 |
| texture paint white | B1D6-11 exterior walls | | 1800 sf | D | 5 | 31 32 33 34 35 |
| | | | | | | |
| | | | | | | |
| | | | | | | |

N ↑

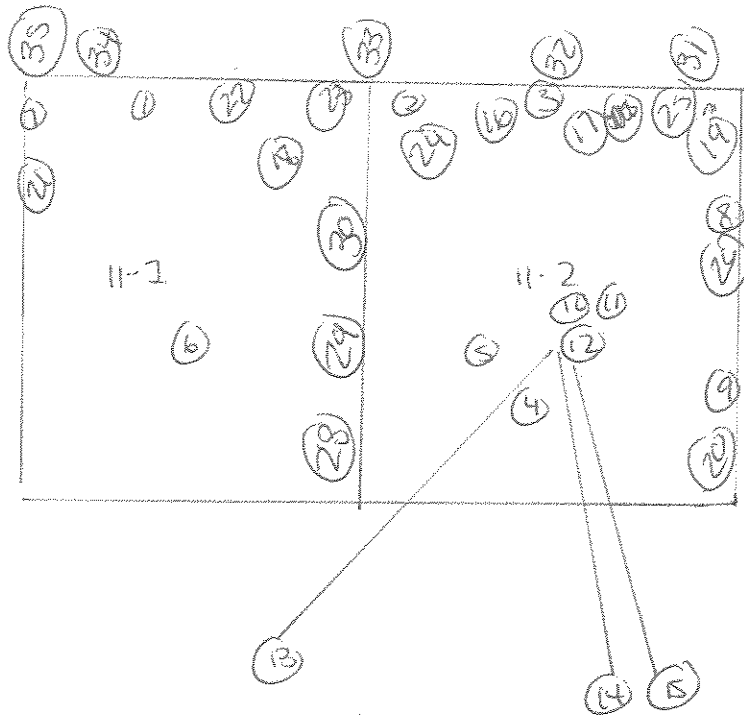

96 →

HAZ mat.

IRON - 8 lbs

FLU - 96

48- pcb high ballast

No mercury

DESCRIPTION: Bldg 11

JOB NAME: Leuzinger High School

JOB NUMBER: P100-TT.C-11

DRAWN BY: FRANCISCO BARRERA DATE: 4/2/10

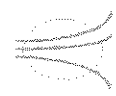

ENCORP

16700 Valley View Ave., Suite 100
La Mirada, CA 90638
(714) 523-9811 FAX(714) 523-9810

ENCORP ENVIRONMENTAL MANAGEMENT AND SERVICES

16700 VALLEY VIEW AVE. STE. 100 LA MIRADA, CALIFORNIA 90638
 (714) 523-9811 · FAX (714) 523-9810 · MAIN@ENCORP.NET · WWW.ENCORP.NET

Client Name: Centinela Valley Union School District
 Client Address: 14901 S Inglewood Avenue
Lawndale, CA 90260
 Facility Name: Leuzinger HS
 Facility Address: 4118 W Rosecrans Avenue
Lawndale, CA 90260

Reference Batch Number: 048640
 Sampled Date: 4/2/2010
 Analyzed By: FRANCISCO BARRAZA
 Analyzed By: RONNIE KENESON

Project Number: P10077 · C71
 Date Received: 4/2/2010
 Date Analyzed: 4/2/2010

LABORATORY TEST REPORT

BULK ASBESTOS FIBER ANALYSIS (PLM) EPA-600/R-93/116: Interim Method for the Determination of Asbestos in Bulk Insulation Samples

| Sample Number | Field/ Client ID | Sample Location/Activity | Color | Material | Friable or Non-Friable | Asbestos Type(%) | Non Asbestos (%) |
|---------------|------------------|--------------------------|------------|--------------------|------------------------|------------------|------------------|
| 265721 | | BLDG. 12 ROOF | BLACK | ROOFING | NF | ND NONE DETECTED | 100% MATRIX |
| 265722 | | BLDG. 12 ROOF | BLACK | ROOFING | NF | ND NONE DETECTED | 100% MATRIX |
| 265723 | | BLDG. 12 ROOF | BLACK | ROOFING | NF | ND NONE DETECTED | 100% MATRIX |
| 265724 | | BLDG. 12 ROOF | BLACK/GRAY | PENETRATION MASTIC | NF | 4% CHRYSOTILE | 96% MATRIX |
| 265725 | | BLDG. 12 ROOF | BLACK/GRAY | PENETRATION MASTIC | NF | STOP POSITIVE | |
| 265726 | | BLDG. 12 ROOF | BLACK/GRAY | PENETRATION MASTIC | NF | STOP POSITIVE | |
| 265727 | | BLDG. 12 ROOF | BLACK/GRAY | ROOF EDGE MASTIC | NF | 4% CHRYSOTILE | 96% MATRIX |
| 265728 | | BLDG. 12 ROOF | BLACK/GRAY | ROOF EDGE MASTIC | NF | STOP POSITIVE | |
| 265729 | | BLDG. 12 ROOF | BLACK/GRAY | ROOF EDGE MASTIC | NF | STOP POSITIVE | |

-NOTES: ND=None Detected. Asbestos is not quantifiable below the method detection limit of one (1) percent. Amphibole asbestos includes amosite, crocidolite, anthophyllite, tremolite and actinolite. (FR) = Friable, (NF) = Non-Friable. Condition of sample is as received by the laboratory. Our policy is to retain all samples for a period of thirty days. Accredited by the National Voluntary Laboratory Accreditation Program and Environmental Laboratory Certification for the specific scope of accreditation under NVLAP Lab Code 200878-0 and ELAP certificate no. 2379. Results reported pertain to sample(s) as submitted and does not necessarily apply to other apparently identical or similar materials. This report is submitted for the exclusive use of the client to whom it is addressed. Any reproduction of this report or use of this Laboratory's name for advertising or publicity purposes without prior written authorization is prohibited. In addition, this report is not to be used to claim product endorsement by NVLAP, ELAP, or any agency of the U.S. Government. Where applicable, layers or "sub-samples" are reported and the Total Asbestos % represents the composite percentage of all sample layers.

ENCORP ENVIRONMENTAL MANAGEMENT AND SERVICES

16700 VALLEY VIEW AVE. STE. 100 LA MIRADA, CALIFORNIA 90638
 (714) 523-9811 · FAX (714) 523-9810 · MAIN@ENCORP.NET · WWW.ENCORP.NET

Client Name: Centinela Valley Union School District
 Client Address: 14901 S Inglewood Avenue
Lawndale, CA 90260
 Facility Name: Leuzinger HS
 Facility Address: 4118 W Rosecrans Avenue
Lawndale, CA 90260

Reference Batch Number: 048640 Project Number: P10077 C71
 Sampled Date: 4/2/2010 Date Received: 4/2/2010
 Sampled By: FRANCISCO BARRAZA Date Analyzed: 4/2/2010
 Analyzed By: RONNIE KENESON

LABORATORY TEST REPORT BULK ASBESTOS FIBER ANALYSIS (PLM) EPA-600/R-93/116: Interim Method for the Determination of Asbestos in Bulk Insulation Samples

| Sample Number | Field/ Client ID | Sample Location/Activity | Color | Material | Friable or Non-Friable | Asbestos Type(%) | Non Asbestos (%) |
|---------------|------------------|--------------------------|-----------|------------------------------------|------------------------|------------------|------------------|
| 265730 | | BLDG. 12 ROOF | GRAY | HVAC SEAM MASTIC | NF | ND NONE DETECTED | 100% MATRIX |
| 265731 | | BLDG. 12 ROOF | GRAY | HVAC SEAM MASTIC | NF | ND NONE DETECTED | 100% MATRIX |
| 265732 | | BLDG. 12 ROOF | GRAY | HVAC SEAM MASTIC | NF | ND NONE DETECTED | 100% MATRIX |
| 265733 | | BLDG. 12 ROOF | BLACK | HVAC DUCTING VIBRATION DAMPENER | NF | ND NONE DETECTED | 100% MATRIX |
| 265734 | | BLDG. 12 ROOF | BLACK | HVAC DUCTING VIBRATION DAMPENER | NF | ND NONE DETECTED | 100% MATRIX |
| 265735 | | BLDG. 12 ROOF | BLACK | HVAC DUCTING VIBRATION DAMPENER | NF | ND NONE DETECTED | 100% MATRIX |
| 265736 | 12-1 | | WHITE/TAN | DRYWALL CEILING | FR | ND NONE DETECTED | 100% MATRIX |
| 265737 | 12-1 | | WHITE/TAN | DRYWALL CEILING | FR | ND NONE DETECTED | 100% MATRIX |
| 265738 | 12-2 | | WHITE/TAN | DRYWALL CEILING | FR | ND NONE DETECTED | 100% MATRIX |

-NOTES: ND=Non Detected Asbestos is not quantifiable below the method detection limit of one (1) percent. Amphibole asbestos includes amosite, crocidolite, anthophyllite, tremolite and actinolite. (FR) = Friable, (NF) = Non-Friable. Condition of sample is as received by the laboratory. Our policy is to retain all samples for a period of thirty days. Accredited by the National Voluntary Laboratory Accreditation Program and Environmental Laboratory Certification for the specific scope of accreditation under NVLAP Lab Code 200878-0 and ELAP certificate no. 2379. Results reported pertain to sample(s) as submitted and does not necessarily apply to other apparently identical or similar materials. This report is submitted for the exclusive use of the client to whom it is addressed. Any reproduction of this report or use of this Laboratory's name for advertising or publicity purposes without prior written authorization is prohibited. In addition, this report is not to be used to claim product endorsement by NVLAP, ELAP, or any agency of the U.S. Government. Where applicable, layers or "sub-samples" are reported and the Total Asbestos % represents the composite percentage of all sample layers.

ENCORP ENVIRONMENTAL MANAGEMENT AND SERVICES

16700 VALLEY VIEW AVE, STE. 100 LA MIRADA, CALIFORNIA 90638
 (714) 523-9811 · FAX (714) 523-9810 · MAIN@ENCORP.NET · WWW.ENCORP.NET

Client Name: Centinel Valley Union School District
 Client Address: 14901 S Inglewood Avenue
Lawndale, CA 90260
 Facility Name: Leuzinger HS
 Facility Address: 4118 W Rosecrans Avenue
Lawndale, CA 90260

Reference Batch Number: 048640 Project Number: P10077 C71
 Sampled Date: 4/2/2010 Date Received: 4/2/2010
 Analyzed By: FRANCISCO BARRAZA Date Analyzed: 4/2/2010
 Analyzed By: RONNIE KENESON

LABORATORY TEST REPORT

BULK ASBESTOS FIBER ANALYSIS (PLM) EPA-600/R-93/116: Interim Method for the Determination of Asbestos in Bulk Insulation Samples

| Sample Number | Field/ Client ID | Sample Location/Activity | Color | Material | Friable or Non-Friable | Asbestos Type(%) | Non Asbestos (%) |
|---------------|------------------|--------------------------|-----------|------------------------|------------------------|------------------|------------------|
| 265739 | 12-1 | | TAN | 2' x 4' CEILING TILE | FR | ND NONE DETECTED | 100% MATRIX |
| 265740 | 12-1 | | TAN | 2' x 4' CEILING TILE | FR | ND NONE DETECTED | 100% MATRIX |
| 265741 | 12-2 | | TAN | 2' x 4' CEILING TILE | FR | ND NONE DETECTED | 100% MATRIX |
| 265742 | 12-1 | | WHITE/TAN | FIBERGLASS WALL PANELS | FR | ND NONE DETECTED | 100% MATRIX |
| 265743 | 12-1 | | WHITE/TAN | FIBERGLASS WALL PANELS | FR | ND NONE DETECTED | 100% MATRIX |
| 265744 | 12-2 | | WHITE/TAN | FIBERGLASS WALL PANELS | FR | ND NONE DETECTED | 100% MATRIX |
| 265745A | 12-1 | | BLUE | BASEBOARD | NF | ND NONE DETECTED | 100% MATRIX |
| 265745B | 12-1 | | YELLOW | MASTIC | NF | ND NONE DETECTED | 100% MATRIX |
| 265746A | 12-1 | | BLUE | BASEBOARD | NF | ND NONE DETECTED | 100% MATRIX |

-NOTES: ND= None Detected Asbestos is not quantifiable below the method detection limit of one (1) percent. Amphibole asbestos includes: amosite, crocidolite, anthophyllite, tremolite and actinolite. (FR) = Friable, (NF) = Non-Friable. Condition of sample is as received by the laboratory. Our policy is to retain all samples for a period of thirty days. Accredited by the National Voluntary Laboratory Accreditation Program and Environmental Laboratory Certification for the specific scope of accreditation under NVLAP Lab Code 200878-0 and ELAP certificate no. 2379. Results reported pertain to sample(s) as submitted and does not necessarily apply to other apparently identical or similar materials. This report is submitted for the exclusive use of the client to whom it is addressed. Any reproduction of this report or use of this Laboratory's name for advertising or publicity purposes without prior written authorization is prohibited. In addition, this report is not to be used to claim product endorsement by NVLAP, ELAP, or any agency of the U.S. Government. Where applicable, layers or "sub-samples" are reported and the Total Asbestos % represents the composite percentage of all sample layers.

ENCORP ENVIRONMENTAL MANAGEMENT AND SERVICES

16700 VALLEY VIEW AVE. STE. 100 LA MIRADA, CALIFORNIA 90638
 (714) 523-9811 · FAX (714) 523-9810 · MAIN@ENCORP.NET · WWW.ENCORP.NET

Client Name: Centinela Valley Union School District
 Client Address: 14901 S Inglewood Avenue
Lawndale, CA 90260
 Facility Name: Leuzinger HS
 Facility Address: 4118 W Rosecrans Avenue
Lawndale, CA 90260

Reference Batch Number: 048640
 Sampled Date: 4/2/2010
 Sampled By: FRANCISCO BARRAZA
 Analyzed By: RONNIE KENESON

Project Number: P10077 · C71
 Date Received: 4/2/2010
 Date Analyzed: 4/2/2010

LABORATORY TEST REPORT

BULK ASBESTOS FIBER ANALYSIS (PLM) EPA-600/R-93/116: Interim Method for the Determination of Asbestos in Bulk Insulation Samples

| Sample Number | Field/ Client ID | Sample Location/Activity | Color | Material | Friable or Non-Friable | Asbestos Type(%) | Non Asbestos (%) |
|---------------|------------------|--------------------------|--------|----------------------|------------------------|------------------|------------------|
| 265746B | | 12-1 | YELLOW | MASTIC | NF | ND NONE DETECTED | 100% MATRIX |
| 265747A | | 12-2 | BLUE | BASEBOARD | NF | ND NONE DETECTED | 100% MATRIX |
| 265747B | | 12-2 | YELLOW | MASTIC | NF | ND NONE DETECTED | 100% MATRIX |
| 265748A | | 12-1 | BLUE | 12" x 12" FLOOR TILE | NF | ND NONE DETECTED | 100% MATRIX |
| 265748B | | 12-1 | YELLOW | MASTIC | NF | ND NONE DETECTED | 100% MATRIX |
| 265749A | | 12-1 | BLUE | 12" x 12" FLOOR TILE | NF | ND NONE DETECTED | 100% MATRIX |
| 265749B | | 12-1 | YELLOW | MASTIC | NF | ND NONE DETECTED | 100% MATRIX |
| 265750A | | 12-1 | BLUE | 12" x 12" FLOOR TILE | NF | ND NONE DETECTED | 100% MATRIX |
| 265750B | | 12-1 | YELLOW | MASTIC | NF | ND NONE DETECTED | 100% MATRIX |

NOTES: ND=None Detected Asbestos is not quantifiable below the method detection limit of one (1) percent. Amphibole asbestos includes amosite, crocidolite, anthophyllite, tremolite and actinolite. (FR) = Friable, (NF) = Non-Friable. Condition of sample is as received by the laboratory. Our policy is to retain all samples for a period of thirty days. Accredited by the National Voluntary Laboratory Accreditation Program and Environmental Laboratory Certification for the specific scope of accreditation under NVLAP Lab Code 200878-0 and ELAP certificate no. 2379. Results reported pertain to sample(s) as submitted and does not necessarily apply to other apparently identical or similar materials. This report is submitted for the exclusive use of the client to whom it is addressed. Any reproduction of this report or use of this Laboratory's name for advertising or publicity purposes without prior written authorization is prohibited. In addition, this report is not to be used to claim product endorsement by NVLAP, ELAP, or any agency of the U.S. Government. Where applicable, layers or "sub-samples" are reported and the Total Asbestos % represents the composite percentage of all sample layers.

ENCORP ENVIRONMENTAL MANAGEMENT AND SERVICES

16700 VALLEY VIEW AVE. STE. 100 LA MIRADA, CALIFORNIA 90638
 (714) 523-9811 · FAX (714) 523-9810 · MAIN@ENCORP.NET · WWW.ENCORP.NET

Client Name: Centinela Valley Union School District
 Client Address: 14901 S Inglewood Avenue
Lawndale, CA 90260
 Facility Name: Leuzinger HS
 Facility Address: 4118 W Rosecrans Avenue
Lawndale, CA 90260

Reference Batch Number: 048640 Project Number: P10077 · C71
 Sampled Date: 4/2/2010 Date Received: 4/2/2010
 Sampled By: FRANCISCO BARRAZA Date Analyzed: 4/2/2010
 Analyzed By: RONNIE KENESON

LABORATORY TEST REPORT BULK ASBESTOS FIBER ANALYSIS (PLM) EPA-600/R-93/116: Interim Method for the Determination of Asbestos in Bulk Insulation Samples

| Sample Number | Field/ Client ID | Sample Location/Activity | Color | Material | Friable or Non-Friable | Asbestos Type(%) | Non Asbestos (%) |
|---------------|------------------|--------------------------|--------|----------------------|------------------------|------------------|------------------|
| 265751A | | 12-1 | WHITE | 12" x 12" FLOOR TILE | NF | ND NONE DETECTED | 100% MATRIX |
| 265751B | | 12-1 | YELLOW | MASTIC | NF | ND NONE DETECTED | 100% MATRIX |
| 265752A | | 12-1 | WHITE | 12" x 12" FLOOR TILE | NF | ND NONE DETECTED | 100% MATRIX |
| 265752B | | 12-1 | YELLOW | MASTIC | NF | ND NONE DETECTED | 100% MATRIX |
| 265753A | | 12-1 | WHITE | 12" x 12" FLOOR TILE | NF | ND NONE DETECTED | 100% MATRIX |
| 265753B | | 12-1 | YELLOW | MASTIC | NF | ND NONE DETECTED | 100% MATRIX |
| 265754 | | BLDG. 12 N. | WHITE | TEXTURE PAINT | FR | ND NONE DETECTED | 100% MATRIX |
| 265755 | | BLDG. 12 N. | WHITE | TEXTURE PAINT | FR | ND NONE DETECTED | 100% MATRIX |
| 265756 | | BLDG. 12 N. | WHITE | TEXTURE PAINT | FR | ND NONE DETECTED | 100% MATRIX |

*NOTES: ND=None Detected Asbestos is not quantifiable below the method detection limit of one (1) percent. Amphibole asbestos includes amosite, crocidolite, anthophyllite, tremolite and actinolite. (FR) = Friable, (NF) = Non-Friable. Condition of sample is as received by the laboratory. Our policy is to retain all samples for a period of thirty days. Accredited by the National Voluntary Laboratory Accreditation Program and Environmental Laboratory Certification for the specific scope of accreditation under NVLAP Lab Code 2000878-0 and ELAP certificate no. 2379. Results reported pertain to sample(s) as submitted and does not necessarily apply to other apparently identical or similar materials. This report is submitted for the exclusive use of the client to whom it is addressed. Any reproduction of this report or use of this Laboratory's name for advertising or publicity purposes without prior written authorization is prohibited. In addition, this report is not to be used to claim product endorsement by NVLAP, ELAP, or any agency of the U.S. Government. Where applicable, layers or "sub-samples" are reported and the Total Asbestos % represents the composite percentage of all sample layers.

ENCORP ENVIRONMENTAL MANAGEMENT AND SERVICES

16700 VALLEY VIEW AVE. STE. 100 LA MIRADA, CALIFORNIA 90638
 (714) 523-9811 · FAX (714) 523-9810 · MAIN@ENCORP.NET · WWW.ENCORP.NET

Client Name: Centinela Valley Union School District
 Client Address: 14901 S Inglewood Avenue
Lawndale, CA 90260
 Facility Name: Leuzinger HS
 Facility Address: 4118 W Rosecrans Avenue
Lawndale, CA 90260

Reference Batch Number: 048640 Project Number: P10077 C71
 Sampled Date: 4/2/2010 Date Received: 4/2/2010
 Sampled By: FRANCISCO BARRAZA Date Analyzed: 4/2/2010
 Analyzed By: RONNIE KENESON

LABORATORY TEST REPORT

BULK ASBESTOS FIBER ANALYSIS (PLM) EPA-600/R-93/116: Interim Method for the Determination of Asbestos In Bulk Insulation Samples

| Sample Number | Field/ Client ID | SAMPLE DESCRIPTION | | Friable or Non-Friable | Asbestos Type(%) | Non Asbestos (%) |
|---------------|------------------|--------------------------|---------------|------------------------|------------------|------------------|
| | | Sample Location/Activity | Material | | | |
| 265757 | | BLDG. 12 N. | TEXTURE PAINT | FR | ND NONE DETECTED | 100% MATRIX |
| 265758 | | BLDG. 12 N. | TEXTURE PAINT | FR | ND NONE DETECTED | 100% MATRIX |

APPROVED SIGNATURE: *Ronnie Keneson*

NOTES: ND=None Detected Asbestos is not quantifiable below the method detection limit of one (1) percent. Amphibole asbestos includes amosite, crocidolite, anthophyllite, tremolite and actinolite. (FR) = Friable, (NF) = Non-Friable. Condition of sample is as received by the laboratory. Our policy is to retain all samples for a period of thirty days. Accredited by the National Voluntary Laboratory Accreditation Program and Environmental Laboratory Certification for the specific scope of accreditation under NVLAP Lab Code 200878-0 and ELAP certificate no. 2379. Results reported pertain to sample(s) as submitted and does not necessarily apply to other apparently identical or similar materials. This report is submitted for the exclusive use of the client to whom it is addressed. Any reproduction of this report or use of this Laboratory's name for advertising or publicity purposes without prior written authorization is prohibited. In addition, this report is not to be used to claim product endorsement by NVLAP, ELAP, or any agency of the U.S. Government. Where applicable, layers or "sub-samples" are reported and the Total Asbestos % represents the composite percentage of all sample layers.

CLIENT: Centinela valley union school dist. DATE: 4/11/00 PAGE: 7 OF 4
 JOB NO: 90077.01 INSPECTORS: Francisco Ferraz
 LOCATION: Lawinger HS

| SAMPLE NO. | LAB ID # | SAMPLE LOCATION | MATERIAL DESCRIPTION | CONDITION | QUANTITY | % ASEBESTOS |
|------------|----------|-----------------|----------------------|-----------|----------|------------------------------|
| 1. | 265721 | BUDG-12 Roof | Roofing | G | 2100 SF | BLACK MD |
| 2. | 265722 | ↓ | ↓ | ↓ | ↓ | ↓ |
| 3. | 265723 | ↓ | ↓ | ↓ | ↓ | ↓ |
| 4. | 265724 | BUDG-12 Roof | penetration mastic | G | 80 SF | Black Gray 40% Chrysotile |
| 5. | 265725 | ↓ | ↓ | ↓ | ↓ | ⊕ stop |
| 6. | 265726 | ↓ | ↓ | ↓ | ↓ | ⊕ stop |
| 7. | 265727 | BUDG-12 Roof | Roof edge mastic | D | 100 LF | Black Gray 40% Chrysotile |
| 8. | 265728 | ↓ | ↓ | ↓ | ↓ | ⊕ stop |
| 9. | 265729 | ↓ | ↓ | ↓ | ↓ | ⊕ stop |
| 10. | 265730 | BUDG-12 Roof | HYAC SCAM mastic | D | 100 LF | Gray MD |

ABBREVIATIONS:
 CONDITION: G = Good, D = Damaged, SD = Significantly Damaged
 OTHER: S.F. = Square Feet, L.F. = Linear Feet

CHAIN OF CUSTODY
 Sampled by: Francisco Ferraz Date/Time: 4/21/00
 Sampled by: _____ Date/Time: _____
 Received by: _____ Date/Time: _____

Comments/Special Instructions: _____

ENCORP

ENCORP FIELD DATA SUMMARY INSPECTION & PHYSICAL ASSESSMENT

048640

CLIENT: Centinca valley union high district DATE: 4/10/10 PAGE: 2 OF 4
 JOB NO: 10017.C-11 INSPECTORS: Francisco Barrata
 LOCATION: Los Angeles HS

| SAMPLE NO. | LAB ID # | SAMPLE LOCATION | MATERIAL DESCRIPTION | CONDITION | QUANTITY | % ASBESTOS |
|------------|----------|-----------------|---------------------------------------|-----------|----------|---------------|
| 1. | 265731 | ↓ | ↓ | + | + | + |
| 2. | 265732 | ↓ | ↓ | + | + | + |
| 3. | 265733 | BUDG 12 ROOF | HVAC Ducting vibration dampener | D | 50 LF | BLACK NID |
| 4. | 265734 | ↓ | ↓ | + | + | + |
| 5. | 265735 | ↓ | ↓ | + | + | + |
| 6. | 265736 | 12-1 | Drywall ceiling NO MUD - NO TAPE | 9 | 2000 sq | white/tan NID |
| 7. | 265737 | ↓ | ↓ | + | + | + |
| 8. | 265738 | 12-2 | ↓ | + | + | + |
| 9. | 265739 | 12-1 | sky ceiling tile fiberglass panels | D | 2000 sq | TAN NID |
| 20. | 265740 | ↓ | ↓ | + | + | + |

ABBREVIATIONS:

| | |
|----------------------------------|--------------------|
| TYPES OF MATERIALS: | OTHER: |
| S = Surface Material | S.F. = Square Feet |
| TSI = Thermal Systems Insulation | L.F. = Linear Feet |
| M = Miscellaneous Material | |

Comments/special instructions:

CHAIN OF CUSTODY

Sampled by: Francisco Barrata Date/Time: 4/10/10
 Sampled by: _____ Date/Time: _____
 Received by: _____ Date/Time: _____

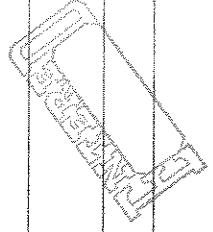

ENCORP FIELD DATA SUMMARY INSPECTION & PHYSICAL ASSESSMENT

048640

CLIENT: Centinde valley union school dist. DATE: 4/2/10 PAGE: 3 OF 4
 JOB NO: 910017.C11 INSPECTORS: Francisco Barroza
 LOCATION: Lawinger HS

| SAMPLE NO. | LAB ID # | SAMPLE LOCATION | MATERIAL DESCRIPTION | CONDITION | QUANTITY | % ASBESTOS |
|------------|----------|-----------------|------------------------|-----------|----------|--|
| 21. | 265741 | 12-2 | f | f | f | ↓ |
| 22. | 265742 | 12-1 | fiberglass wall panels | D | 2600g | white / low N/A |
| 23. | 265743 | 1 | f | f | f | ↓ |
| 24. | 265744 | 12-2 | f | f | f | ↓ |
| 25. | 265745 | 12-1 | blue baseboard | SD | 240g | Blue Asbestos N/A yellow mastic N/A |
| 26. | 265746 | 1 | f | f | f | ↓ |
| 27. | 265747 | 12-2 | f | f | f | ↓ |
| 28. | 265748 | 12-1 | blue 12x12 floor tile | D | 2000g | Blue RT N/A yellow mastic N/A |
| 29. | 265749 | 1 | f | f | f | ↓ |
| 30. | 265750 | 1 | f | f | f | ↓ |

ABBREVIATIONS:
 S = Surface Material
 TSI = Thermal Systems Insulation
 M = Miscellaneous Material

OTHER:
 S.F. = Square Feet
 L.F. = Linear Feet

CONDITION:
 G = Good
 D = Damaged
 SD = Significantly Damaged

Comments/special instructions:

CHAIN OF CUSTODY

Sampled by: Francisco Barroza Date/Time: 4/2/10
 Sampled by: _____ Date/Time: _____
 Received by: _____ Date/Time: _____

ENCORP

ENCORP FIELD DATA SUMMARY INSPECTION & PHYSICAL ASSESSMENT

048640

CLIENT: Centinela valley union school dist DATE: 4/21/10 PAGE: 4 OF 4
 JOB NO: 910077.CA INSPECTORS: Francisco Baraza
 LOCATION: Levings HS

| SAMPLE NO. | LAB ID # | SAMPLE LOCATION | MATERIAL DESCRIPTION | CONDITION | QUANTITY | % ASBESTOS |
|------------|----------|-----------------|--|-----------|----------|-------------------------------------|
| 31. | 265751 | 12-7 | white latex floor tile + yellow mastic | D | 600 sq | white flecked NID yellow mastic NID |
| 32. | 265752 | | | | | |
| 33. | 265753 | | | | | |
| 34. | 265754 | BUDG-12 N | white texture paint | D | 1800 sq | white NID |
| 35. | 265755 | | | | | |
| 36. | 265756 | | | | | |
| 37. | 265757 | | | | | |
| 38. | 265758 | | | | | |
| 39. | | | | | | |
| 40. | | | | | | |

ABBREVIATIONS:
CONDITION: G = Good, D = Damaged, SD = Significantly Damaged
OTHER: S.F. = Square Feet, L.F. = Linear Feet

CHAIN OF CUSTODY:
 Sampled by: Francisco Baraza Date/Time: 4/21/10
 Sampled by: _____ Date/Time: _____
 Received by: _____ Date/Time: _____

Comments/Special Instructions:

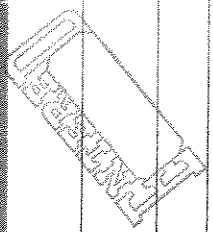

HOMOGENEOUS MATERIALS INSPECTION FORM

Date: 4/2/10 Job Name: Leuzinger HS Project # P10077.C71
 Project Address: 4118 W Rosecrans Avenue Leunhite CA 90260
 Inspector(s): Francisco Barraza Page: 1 of 2

| Material Description | Locations | Individual Sq Ft | Total Sq Ft | Condition | Qty of Samples | Sample #'s |
|---------------------------------|----------------------|------------------|-------------|-----------|----------------|----------------|
| Roofing | Bldg 12 Roof | | 2700 SF | G | 3 | 1 2 3 |
| Penetration mastic | Bldg - 12 Roof | | 80 SF | G | 3 | 4 5 6 |
| Roof edge mastic | Bldg - 12 Roof | | 100 LF | D | 3 | 7 8 9 |
| HVAC Seam mastic | Bldg - 12 Roof | | 100 LF | D | 3 | 10 11 12 |
| HVAC Ducting vibration dampener | Bldg - 12 Roof | | 50 LF | D | 3 | 13 14 15 |
| Dry wall ceiling No mud or tape | Bldg 12 Room 1-2 | | 2000 SF | G | 3 | 16 17 18 |
| 2x4 ceiling tile fiberglass | Bldg - 12 Room - 1-2 | | 2000 SF | D | 3 | 19 20 21 |

HOMOGENEOUS MATERIALS INSPECTION FORM

Date: 4/2/10 Job Name: Leuzinger HS Project # P10077.C71
 Project Address: 4118 W Rosecrans Avenue Laundale CA 90260
 Inspector(s): Francisco Barraza Page: 2 of 2

| Material Description | Locations | Individual Sq Ft | Total Sq Ft | Condition | Qty of Samples | Sample #'s |
|--------------------------------------|-----------------------------|------------------|-------------|-----------|-------------------|----------------------------|
| Fiberglass wall panels | Bldg - 12 Room - 1-2 | | 2600 sf | D | 3 | 22 23 24 |
| Blue baseboard | Bldg - 12 Room 1-2 | | 240 sf | G | 3 | 25 26 27 |
| Blue 12x12 floor tile + yellow glue | Bldg - 12 Room 1-2 | | 2000 sf | D | 3 | 28 29 30 |
| White 12x12 floor tile + yellow glue | Bldg - 12 Room | | 650 sf | D | 3 | 31 32 33 |
| texture paint | Bldg - 12 exterior walls | | 1800 sf | D | 3 5 | 34 35 36 37 38 |
| | | | | | | |
| | | | | | | |

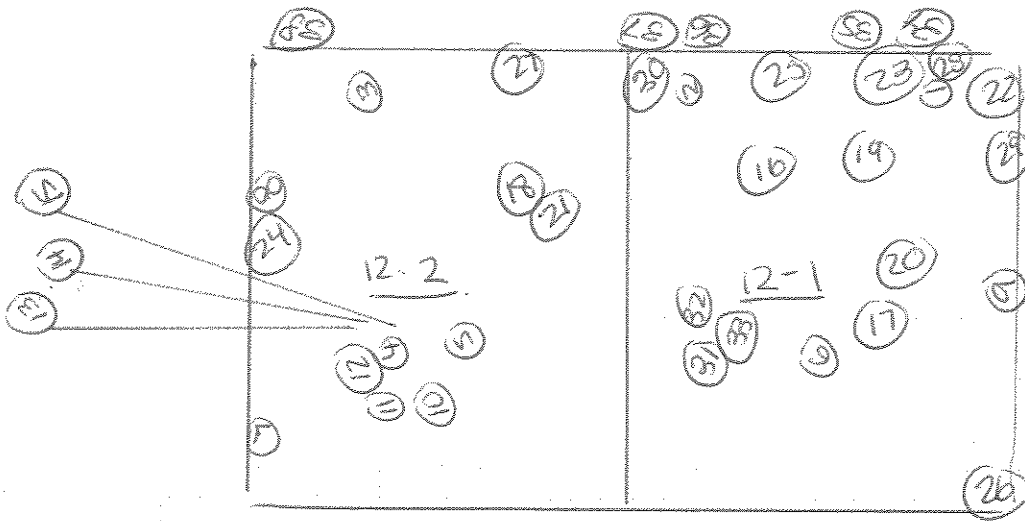

Haz mat

24 pcb pallet

118 - FLT

3 mercury

8 lbs freon

DESCRIPTION: BID 10-12

JOB NAME: Leuzinger HS

JOB NUMBER: P10079.C71

DRAWN BY: *Francis [unclear]* DATE: 4/2/10

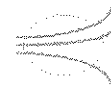

ENCORP

16700 Valley View Ave., Suite 100
La Mirada, CA 90638
(714) 523-9811 FAX(714) 523-9810

ENCORP ENVIRONMENTAL MANAGEMENT AND SERVICES

16700 VALLEY VIEW AVE. STE. 100 LA MIRADA, CALIFORNIA 90638
 (714) 523-9811 · FAX (714) 523-9810 · MAIN@ENCORP.NET · WWW.ENCORP.NET

Client Name: Centinela Valley Union School District
 Client Address: 14901 S Inglewood Avenue
Lawndale, CA 90260
 Facility Name: Leuzinger HS
 Facility Address: 4118 W Rosecrans Avenue
Lawndale, CA 90260

Reference Batch Number: 048610 Project Number: P10077 · C71
 Sampled Date: 4/6/2010 Date Received: 4/6/2010
 Sampled By: FRANCISCO BARRAZA Date Analyzed: 4/6/2010
 Analyzed By: RONNIE KENESON

LABORATORY TEST REPORT

BULK ASBESTOS FIBER ANALYSIS (PLM) EPA-600/R-93/116: Interim Method for the Determination of Asbestos in Bulk Insulation Samples

| Sample Number | Field/Client ID | SAMPLE DESCRIPTION | | Color | Material | Friable or Non-Friable | Asbestos Type(%) | Non Asbestos (%) |
|---------------|-----------------|--------------------------|--|-----------|-----------------------|------------------------|------------------|------------------|
| | | Sample Location/Activity | | | | | | |
| 265063 | | ROOM 141 ROOF | | GRAY | MASTIC | NF | ND NONE DETECTED | 100% MATRIX |
| 265064 | | ROOM 141 ROOF | | GRAY | MASTIC | NF | ND NONE DETECTED | 100% MATRIX |
| 265065 | | ROOM 141 ROOF | | GRAY | MASTIC | NF | ND NONE DETECTED | 100% MATRIX |
| 265066A | | ROOM 141 | | WHITE/TAN | FIBERGLASS WALL PANEL | FR | ND NONE DETECTED | 100% MATRIX |
| 265066B | | ROOM 141 | | YELLOW | GLUE | NF | ND NONE DETECTED | 100% MATRIX |
| 265067A | | ROOM 141 | | WHITE/TAN | FIBERGLASS WALL PANEL | FR | ND NONE DETECTED | 100% MATRIX |
| 265067B | | ROOM 141 | | YELLOW | GLUE | NF | ND NONE DETECTED | 100% MATRIX |
| 265068A | | ROOM 141 | | WHITE/TAN | FIBERGLASS WALL PANEL | FR | ND NONE DETECTED | 100% MATRIX |
| 265068B | | ROOM 141 | | YELLOW | GLUE | NF | ND NONE DETECTED | 100% MATRIX |

NOTES: ND=None Detected Asbestos is not quantifiable below the method detection limit of one (1) percent. Amphibole asbestos includes amosite, crocidolite, anthophyllite, tremolite and actinolite. (FR) = Friable, (NF) = Non-Friable. Condition of sample is as received by the laboratory. Our policy is to retain all samples for a period of thirty days. Accredited by the National Voluntary Laboratory Accreditation Program and Environmental Laboratory Certification for the specific scope of accreditation under NVLAP Lab Code 200878-0 and ELAP certificate no. 2379. Results reported pertain to sample(s) as submitted and does not necessarily apply to other apparently identical or similar materials. This report is submitted for the exclusive use of the client to whom it is addressed. Any reproduction of this report or use of this Laboratory's name for advertising or publicity purposes without prior written authorization is prohibited. In addition, this report is not to be used to claim product endorsement by NVLAP, ELAP, or any agency of the U.S. Government. Where applicable, layers or "sub-samples" are reported and the Total Asbestos % represents the composite percentage of all sample layers.

ENCORP ENVIRONMENTAL MANAGEMENT AND SERVICES

16700 VALLEY VIEW AVE. STE. 100 LA MIRADA, CALIFORNIA 90638
 (714) 523-9811 · FAX (714) 523-9810 · MAIN@ENCORP.NET · WWW.ENCORP.NET

Client Name: Centinela Valley Union School District
 Client Address: 14901 S Inglewood Avenue
Lawndale, CA 90260
 Facility Name: Leuzinger HS
 Facility Address: 4118 W Rosecrans Avenue
Lawndale, CA 90260

Reference Batch Number: 048610 Project Number: P10077 C71
 Sampled Date: 4/6/2010 Date Received: 4/6/2010
 Analyzed By: FRANCISCO BARRAZA Date Analyzed: 4/6/2010
 Analyzed By: RONNIE KENESON

LABORATORY TEST REPORT

BULK ASBESTOS FIBER ANALYSIS (PLM) EPA-600/R-93/116: Interim Method for the Determination of Asbestos in Bulk Insulation Samples

| Sample Number | Field/Client ID | SAMPLE DESCRIPTION | | Friable or Non-Friable | Asbestos Type(%) | Non Asbestos (%) |
|---------------|-----------------|--------------------------|-----------|------------------------|------------------|------------------|
| | | Sample Location/Activity | Color | | | |
| 265069 | | ROOM 141 | WHITE/TAN | FR | ND NONE DETECTED | 100% MATRIX |
| 265070 | | ROOM 141 | WHITE/TAN | FR | ND NONE DETECTED | 100% MATRIX |
| 265071 | | ROOM 141 | WHITE/TAN | FR | ND NONE DETECTED | 100% MATRIX |
| 265072A | | ROOM 141 | GRAY | NF | ND NONE DETECTED | 100% MATRIX |
| 265072B | | ROOM 141 | WHITE | NF | ND NONE DETECTED | 100% MATRIX |
| 265073A | | ROOM 141 | GRAY | NF | ND NONE DETECTED | 100% MATRIX |
| 265073B | | ROOM 141 | WHITE | NF | ND NONE DETECTED | 100% MATRIX |
| 265074A | | ROOM 141 | GRAY | NF | ND NONE DETECTED | 100% MATRIX |
| 265074B | | ROOM 141 | WHITE | NF | ND NONE DETECTED | 100% MATRIX |

-NOTES: ND=None Detected Asbestos is not quantifiable below the method detection limit of one (1) percent. Amphibole asbestos includes amosite, crocidolite, anthophyllite, tremolite and actinolite. (FR) = Friable, (NF) = Non-Friable. Condition of sample is as received by the laboratory. Our policy is to retain all samples for a period of thirty days. Accredited by the National Voluntary Laboratory Accreditation Program and Environmental Laboratory Certification for the specific scope of accreditation under NVLAP Lab Code 200878-0 and ELAP certificate no. 2379. Results reported pertain to sample(s) as submitted and does not necessarily apply to other apparently identical or similar materials. This report is submitted for the exclusive use of the client to whom it is addressed. Any reproduction of this report or use of this Laboratory's name for advertising or publicity purposes without prior written authorization is prohibited. In addition, this report is not to be used to claim product endorsement by NVLAP, ELAP, or any agency of the U.S. Government. Where applicable, layers or "sub-samples" are reported and the Total Asbestos % represents the composite percentage of all sample layers.

ENCORP ENVIRONMENTAL MANAGEMENT AND SERVICES

16700 VALLEY VIEW AVE. STE. 100 LA MIRADA, CALIFORNIA 90638
 (714) 523-9811 · FAX (714) 523-9810 · MAIN@ENCORP.NET · WWW.ENCORP.NET

Client Name: Centinela Valley Union School District
 Client Address: 14901 S Inglewood Avenue
Lawndale, CA 90260
 Facility Name: Leuzinger HS
 Facility Address: 4118 W Rosecrans Avenue
Lawndale, CA 90260

Reference Batch Number: 048610 Project Number: P10077 · C71
 Sampled Date: 4/6/2010 Date Received: 4/6/2010
 Sampled By: FRANCISCO BARRAZA Date Analyzed: 4/6/2010
 Analyzed By: RONNIE KENESON

LABORATORY TEST REPORT

BULK ASBESTOS FIBER ANALYSIS (PLM) EPA-600/R-93/116: Interim Method for the Determination of Asbestos In Bulk Insulation Samples

| Sample Number | Field/Client ID | SAMPLE DESCRIPTION | Sample Location/Activity | Color | Material | Friable or Non-Friable | Asbestos Type(%) | Non Asbestos (%) |
|---------------|-----------------|--------------------|--------------------------|-----------|----------------------|------------------------|------------------|------------------|
| 265075 | | | ROOM 141 | YELLOW | CARPET GLUE | NF | ND NONE DETECTED | 100% MATRIX |
| 265076 | | | ROOM 141 | YELLOW | CARPET GLUE | NF | ND NONE DETECTED | 100% MATRIX |
| 265077 | | | ROOM 141 | YELLOW | CARPET GLUE | NF | ND NONE DETECTED | 100% MATRIX |
| 265078 | | | ROOM 141 | WHITE/TAN | 2' x 4' CEILING TILE | FR | ND NONE DETECTED | 100% MATRIX |
| 265079 | | | ROOM 141 | WHITE/TAN | 2' x 4' CEILING TILE | FR | ND NONE DETECTED | 100% MATRIX |
| 265080 | | | ROOM 141 | WHITE/TAN | 2' x 4' CEILING TILE | FR | ND NONE DETECTED | 100% MATRIX |
| 265081 | | | ROOM 141 | GRAY | SEAM PANEL MASTIC | NF | ND NONE DETECTED | 100% MATRIX |
| 265082 | | | ROOM 141 | GRAY | SEAM PANEL MASTIC | NF | ND NONE DETECTED | 100% MATRIX |
| 265083 | | | ROOM 141 | GRAY | SEAM PANEL MASTIC | NF | ND NONE DETECTED | 100% MATRIX |

-NOTES: ND=None Detected Asbestos is not quantifiable below the method detection limit of one (1) percent. Amphibole asbestos includes amosite, crocidolite, anthophyllite, tremolite and actinolite. (FR) = Friable, (NF) = Non-Friable. Condition of sample is as received by the laboratory. Our policy is to retain all samples for a period of thirty days. Accredited by the National Voluntary Laboratory Accreditation Program and Environmental Laboratory Certification for the specific scope of accreditation under NVLAP Lab Code 200878-0 and ELAP certificate no. 2379. Results reported pertain to sample(s) as submitted and does not necessarily apply to other apparently identical or similar materials. This report is submitted for the exclusive use of the client to whom it is addressed. Any reproduction of this report or use of this Laboratory's name for advertising or publicity purposes without prior written authorization is prohibited. In addition, this report is not to be used to claim product endorsement by NVLAP, ELAP, or any agency of the U.S. Government. Where applicable, layers or "sub-samples" are reported and the Total Asbestos % represents the composite percentage of all sample layers.

ENCORP ENVIRONMENTAL MANAGEMENT AND SERVICES

16700 VALLEY VIEW AVE. STE. 100 LA MIRADA, CALIFORNIA 90638
 (714) 523-9811 · FAX (714) 523-9810 · MAIN@ENCORP.NET · WWW.ENCORP.NET

Client Name: Centinela Valley Union School District
 Client Address: 14901 S Inglewood Avenue
Lawndale, CA 90260
 Facility Name: Leuzinger HS
 Facility Address: 4118 W Rosecrans Avenue
Lawndale, CA 90260

Reference Batch Number: 048610 Project Number: P10077 · C71
 Sampled Date: 4/6/2010 Date Received: 4/6/2010
 Sampled By: FRANCISCO BARRAZA Date Analyzed: 4/6/2010
 Analyzed By: RONNIE KENESON

LABORATORY TEST REPORT

BULK ASBESTOS FIBER ANALYSIS (PLM) EPA-600/R-93/116: Interim Method for the Determination of Asbestos in Bulk Insulation Samples

| Sample Number | Field/Client ID | SAMPLE DESCRIPTION | Sample Location/Activity | Color | Material | Friable or Non-Friable | Asbestos Type(%) | Non Asbestos (%) |
|---------------|-----------------|--------------------|--------------------------|-------|----------|------------------------|------------------|------------------|
| | | | | | | | | |

APPROVED SIGNATURE: *Ronnie Keneson*

NOTES: ND=None Detected. Asbestos is not quantifiable below the method detection limit of one (1) percent. Amphibole asbestos includes amosite, crocidolite, anthophyllite, tremolite and actinolite. (FR) = Friable, (NF) = Non-Friable. Condition of sample is as received by the laboratory. Our policy is to retain all samples for a period of thirty days. Accredited by the National Voluntary Laboratory Accreditation Program and Environmental Laboratory Certification for the specific scope of accreditation under NVLAP Lab Code 200878-0 and ELAP certificate no. 2379. Results reported pertain to sample(s) as submitted and does not necessarily apply to other apparently identical or similar materials. This report is submitted for the exclusive use of the client to whom it is addressed. Any reproduction of this report or use of this Laboratory's name for advertising or publicity purposes without prior written authorization is prohibited. In addition, this report is not to be used to claim product endorsement by NVLAP, ELAP, or any agency of the U.S. Government. Where applicable, layers or "sub-samples" are reported and the Total Asbestos % represents the composite percentage of all sample layers.

ENCORP

FIELD DATA SUMMARY INSPECTION & PHYSICAL ASSESSMENT

048610

CLIENT: Centinel Valley Union School Dist. DATE: 4/16/10 PAGE: 3 OF 3
 JOB NO: P10077.C71 INSPECTORS: Francisco Barrera
 LOCATION: Leuzinger HS

| SAMPLE NO. | LAB ID # | SAMPLE LOCATION | MATERIAL DESCRIPTION | CONDITION | QUANTITY | % ASBESTOS |
|------------|----------|-------------------------|---|-----------|----------|--|
| 1. | 265063 | Room 141 Roof, metal | Grey mastic | 9 | 800sf | Gray M/D |
| 2. | 265064 | | | | | |
| 3. | 265065 | | | | | |
| 4. | 265066 | Room 141 | fiberglass wall panels / yellow glue | 9 | 1200sf | white hair panels M/D yellow glue M/D |
| 5. | 265067 | | | | | |
| 6. | 265068 | | | | | |
| 7. | 265069 | Room 141 | Dry wall wall | 9 | 1200sf | white hair M/D |
| 8. | 265070 | | | | | |
| 9. | 265071 | | | | | |
| 10. | 265072 | Room 141 | Grey basecoat + Blue | 9 | 1200sf | Gray Basecoat M/D white glue M/D |

ABBREVIATIONS

CHAIN OF CUSTODY

Sampled by: Francisco Barrera Date/Time: 4/16/10
 Relinquished/Received By: _____ Date/Time: _____
 Relinquished/Received By: _____ Date/Time: _____

TYPES OF MATERIALS:

S = Surface Material
 TSI = Thermal Systems Insulation
 M = Miscellaneous Material
 Comments: special instructions.

OTHER:

S.F. = Square Feet
 L.F. = Linear Feet
 SD = Significantly Damaged

ENCORP FIELD DATA SUMMARY INSPECTION & PHYSICAL ASSESSMENT

CLIENT: Centinela Valley Union School Dist. DATE: 4/16/10 PAGE: 2 OF 3
 JOB NO: 110077.C-11 INSPECTORS: Francisco Barrera
 LOCATION: Leuzinger HS

| SAMPLE NO. | LAB ID # | SAMPLE LOCATION | MATERIAL DESCRIPTION | CONDITION | QUANTITY | % ASBESTOS |
|------------|----------|-----------------|--|-----------|----------|-----------------|
| 1. | 265073 | ↓ | ↓ | ↓ | ↓ | ↓ |
| 2. | 265074 | ↓ | ↓ | ↓ | ↓ | ↓ |
| 3. | 265075 | Room 141 | Carpet Gbe | D | 800 sq | yellow w/b |
| 4. | 265076 | ↓ | ↓ | ↓ | ↓ | ↓ |
| 5. | 265077 | ↓ | ↓ | ↓ | ↓ | ↓ |
| 6. | 265078 | Room 141 | 2x4 ceiling tile, fisher | D | 800 sq | white / tan w/b |
| 7. | 265079 | ↓ | ↓ | ↓ | ↓ | ↓ |
| 8. | 265080 | ↓ | ↓ | ↓ | ↓ | ↓ |
| 9. | 265081 | Room 141 | Exterior w/gul seam wood panels mastic | G | 1200 sq | gray w/p |
| 20. | 265082 | ↓ | ↓ | ↓ | ↓ | ↓ |

ABBREVIATIONS

CHAIN OF CUSTODY

Sampled by: Francisco Barrera Date: 4/16/10
 Relinquished/Received By: _____ Date: _____
 Relinquished/Received By: _____ Date: _____

OTHER: S.F. = Square Feet
L.F. = Linear Feet

CONDITION: G = Good
D = Damaged
SD = Significantly Damaged

Comments/Special Instructions:

ENCORP Laboratory Services • 16700 Valley View Avenue, Suite 100 • La Mirada • California 90638
 Office (714) 523-9611 • Fax (714) 523-9612

CLIENT: Sentinel Valley Union School Dist. DATE: 4/16/10 PAGE: 3 OF 3
 JOB NO: FL0077.C71 INSPECTORS: Francisco Barrera
 LOCATION: Leuzinger HS

| SAMPLE NO. | LAB ID # | SAMPLE LOCATION | MATERIAL DESCRIPTION | CONDITION | QUANTITY | % ASBESTOS |
|------------|----------|-----------------|----------------------|-----------|----------|------------|
| 21. | 265083 | ↓ | ↓ | ↓ | ↓ | ↓ |
| 22. | | | | | | |
| 23. | | | | | | |
| 24. | | | | | | |
| 25. | | | | | | |
| 26. | | | | | | |
| 27. | | | | | | |
| 28. | | | | | | |
| 29. | | | | | | |
| 30. | | | | | | |

ABBREVIATIONS

CHAIN OF CUSTODY

Sampled by: Francisco Barrera Date Time: 4/6/10
 Relinquished/Received By: _____ Date Time: _____
 Relinquished/Received By: _____ Date Time: _____

TYPES OF MATERIALS:

S = Surface Material
 TSI = Thermal Systems Insulation
 M = Miscellaneous Material
 Comments/special instructions: _____

OTHER:

S.F. = Square Feet
 L.F. = Linear Feet

ENCORP Laboratory Services - 16700 Valley View Avenue, Suite 100 - La Mirada - California 90638
 Office (714) 523-9511 - Fax (714) 523-9512



HAZ MAT

24 FLT

12- PVC - ballcast.

NO - mercury

8-6 - Freon

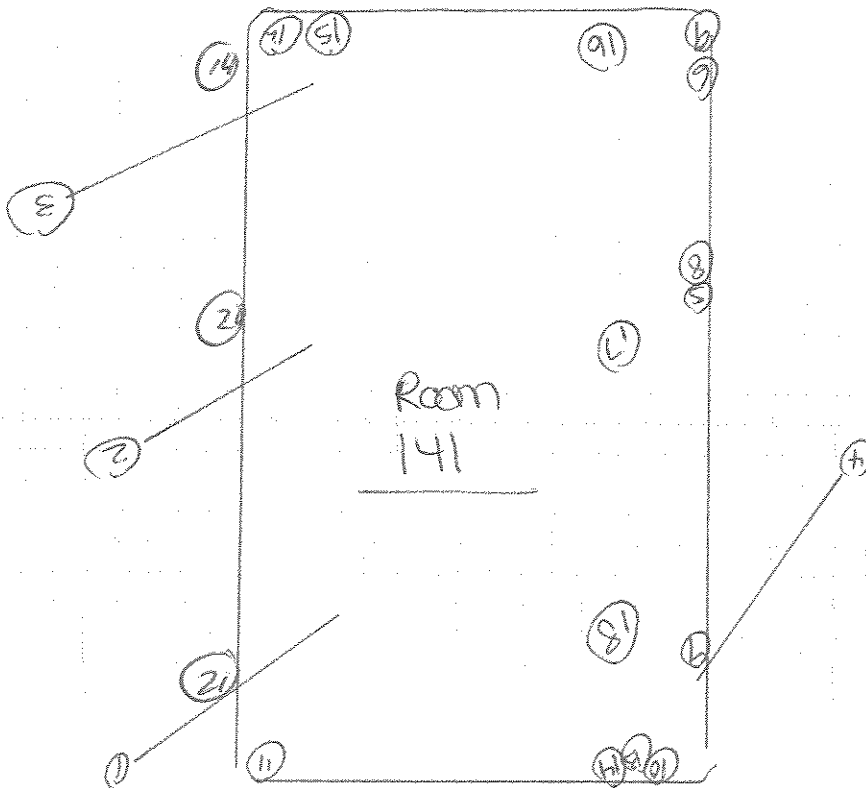

DESCRIPTION: Room 141

JOB NAME: Lauzinger Hs

JOB NUMBER: 010077.C71

DRAWN BY: Francisco Borja DATE: 4/6/10

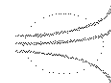

ENCORP

16700 Valley View Ave., Suite 100
La Mirada, CA 90638
(714) 523-9811 FAX(714) 523-9810

HOMOGENEOUS MATERIALS INSPECTION FORM

Date: 4/6/10 Job Name: Leuzinger HS Project # P10077.C1
 Project Address: 418 W Rosecrans Avenue Lawndale CA, 90260
 Inspector(s): Francisco Barrera CST 07-4192 Page: 1 of 1

| Material Description | Locations | Individual Sq Ft | Total Sq Ft | Condition | Qty of Samples | Sample #'s |
|--------------------------------------|------------|------------------|---------------|-----------|----------------|----------------|
| Grey mastic | Room 141 | | 800 Sq Ft | g | 3 | 1 2 3 |
| | metal Roof | | | | | |
| | | | | | | |
| Fiber glass wall panels | Room 141 | | 1200 Sq Ft | g | 3 | 4 5 6 |
| | | | | | | |
| | | | | | | |
| Drywall wall | Room 141 | | 1200 Sq Ft | g | 3 | 7 8 9 |
| | | | | | | |
| | | | | | | |
| Grey basecoat | Room 141 | | 120 Sq Ft | g | 3 | 10 11 12 |
| | | | | | | |
| | | | | | | |
| Carpet glue | Room 141 | | 800 Sq Ft | D | 3 | 13 14 15 |
| | | | | | | |
| | | | | | | |
| 2x4 fisher ceiling tiles | Room 141 | | 800 Sq Ft | D | 3 | 16 17 18 |
| | | | | | | |
| | | | | | | |
| Grey exterior wood panel seam mastic | Room 141 | | 200 Sq Ft | g | 3 | 19 20 21 |
| | exterior | | | | | |
| | | | | | | |

ENCORP ENVIRONMENTAL MANAGEMENT AND SERVICES

16700 VALLEY VIEW AVE. STE. 100 LA MIRADA, CALIFORNIA 90638
 (714) 523-9811 · FAX (714) 523-9810 · MAIN@ENCORP.NET · WWW.ENCORP.NET

Client Name: Centinela Valley Union School District
 Client Address: 14901 S Ingelwood Avenue
Lawndale, CA 90260
 Facility Name: Leuzinger HS
 Facility Address: 4118 W Rosecrans Avenue
Lawndale, CA 90260

Reference Batch Number: 048605 Project Number: P10077 · C71
 Sampled Date: 4/6/2010 Date Received: 4/6/2010
 Sampled By: FRANCISCO BARRAZA Date Analyzed: 4/6/2010
 Analyzed By: RONNIE KENESON

LABORATORY TEST REPORT

BULK ASBESTOS FIBER ANALYSIS (PLM) EPA-600/R-93/116: Interim Method for the Determination of Asbestos in Bulk Insulation Samples

| Sample Number | Field/Client ID | Sample Location/Activity | Color | Material | Friable or Non-Friable | Asbestos Type(%) | Non Asbestos (%) |
|---------------|-----------------|--------------------------|-----------|------------------------|------------------------|------------------|------------------|
| 264958 | | ROOM 142 ROOF | GRAY | MASTIC | NF | ND NONE DETECTED | 100% MATRIX |
| 264959 | | ROOM 142 ROOF | GRAY | MASTIC | NF | ND NONE DETECTED | 100% MATRIX |
| 264960 | | ROOM 142 ROOF | GRAY | MASTIC | NF | ND NONE DETECTED | 100% MATRIX |
| 264961 | | ROOM 142 INTERIOR | WHITE/TAN | FIBERGLASS WALL PANELS | NF | ND NONE DETECTED | 100% MATRIX |
| 264962 | | ROOM 142 INTERIOR | WHITE/TAN | FIBERGLASS WALL PANELS | NF | ND NONE DETECTED | 100% MATRIX |
| 264963 | | ROOM 142 INTERIOR | WHITE/TAN | FIBERGLASS WALL PANELS | NF | ND NONE DETECTED | 100% MATRIX |
| 264964 | | ROOM 142 INTERIOR | WHITE/TAN | DRYWALL WALLS | FR | ND NONE DETECTED | 100% MATRIX |
| 264965 | | ROOM 142 INTERIOR | WHITE/TAN | DRYWALL WALLS | FR | ND NONE DETECTED | 100% MATRIX |
| 264966 | | ROOM 142 INTERIOR | WHITE/TAN | DRYWALL WALLS | FR | ND NONE DETECTED | 100% MATRIX |

-NOTES: ND=None Detected Asbestos is not quantifiable below the method detection limit of one (1) percent. Amphibole asbestos includes amosite, crocidolite, anthophyllite, tremolite and actinolite. (FR) = Friable, (NF) = Non-Friable. Condition of sample is as received by the laboratory. Our policy is to retain all samples for a period of thirty days. Accredited by the National Voluntary Laboratory Accreditation Program and Environmental Laboratory Certification for the specific scope of accreditation under NVLAP Lab Code 200878-0 and ELAP certificate no. 2379. Results reported pertain to sample(s) as submitted and does not necessarily apply to other apparently identical or similar materials. This report is submitted for the exclusive use of the client to whom it is addressed. Any reproduction of this report or use of this Laboratory's name for advertising or publicity purposes without prior written authorization is prohibited. In addition, this report is not to be used to claim product endorsement by NVLAP, ELAP, or any agency of the U.S. Government. Where applicable, layers or "sub-samples" are reported and the Total Asbestos % represents the composite percentage of all sample layers.

ENCORP ENVIRONMENTAL MANAGEMENT AND SERVICES

16700 VALLEY VIEW AVE. STE. 100 LA MIRADA, CALIFORNIA 90638
 (714) 523-9811 · FAX (714) 523-9810 · MAIN@ENCORP.NET · WWW.ENCORP.NET

Client Name: Centinela Valley Union School District
 Client Address: 14901 S Inglewood Avenue
Lawndale, CA 90260
 Facility Name: Leuzinger HS
 Facility Address: 4118 W Rosecrans Avenue
Lawndale, CA 90260

Reference Batch Number: 048605 Project Number: P10077 · C71
 Sampled Date: 4/6/2010 Date Received: 4/6/2010
 Sampled By: FRANCISCO BARRAZA Date Analyzed: 4/6/2010
 Analyzed By: RONNIE KENESON

LABORATORY TEST REPORT

BULK ASBESTOS FIBER ANALYSIS (PLM) EPA-600/R-93/116: Interim Method for the Determination of Asbestos in Bulk Insulation Samples

| Sample Number | Field/ Client ID | SAMPLE DESCRIPTION | | Friable or Non-Friable | Asbestos Type(%) | Non Asbestos (%) |
|---------------|------------------|--------------------------|--------|------------------------|------------------|------------------|
| | | Sample Location/Activity | Color | | | |
| 264967A | | ROOM 142 INTERIOR | GRAY | NF | ND NONE DETECTED | 100% MATRIX |
| 264967B | | ROOM 142 INTERIOR | YELLOW | NF | ND NONE DETECTED | 100% MATRIX |
| 264968A | | ROOM 142 INTERIOR | GRAY | NF | ND NONE DETECTED | 100% MATRIX |
| 264968B | | ROOM 142 INTERIOR | YELLOW | NF | ND NONE DETECTED | 100% MATRIX |
| 264969A | | ROOM 142 INTERIOR | GRAY | NF | ND NONE DETECTED | 100% MATRIX |
| 264969B | | ROOM 142 INTERIOR | YELLOW | NF | ND NONE DETECTED | 100% MATRIX |
| 264970 | | ROOM 142 UNDER CARPET | YELLOW | NF | ND NONE DETECTED | 100% MATRIX |
| 264971 | | ROOM 142 UNDER CARPET | YELLOW | NF | ND NONE DETECTED | 100% MATRIX |
| 264972 | | ROOM 142 UNDER CARPET | YELLOW | NF | ND NONE DETECTED | 100% MATRIX |

-NOTES: ND=None Detected Asbestos is not quantifiable below the method detection limit of one (1) percent. Amphibole asbestos includes: amosite, crocidolite, anthophyllite, tremolite and actinolite. (FR) = Friable, (NF) = Non-Friable. Condition of sample is as received by the laboratory. Our policy is to retain all samples for a period of thirty days. Accredited by the National Voluntary Laboratory Accreditation Program and Environmental Laboratory Certification for the specific scope of accreditation under NVLAP Lab Code 200878-0 and ELAP certificate no. 2379. Results reported pertain to sample(s) as submitted and does not necessarily apply to other apparently identical or similar materials. This report is submitted for the exclusive use of the client to whom it is addressed. Any reproduction of this report or use of this Laboratory's name for advertising or publicity purposes without prior written authorization is prohibited. In addition, this report is not to be used to claim product endorsement by NVLAP, ELAP, or any agency of the U.S. Government. Where applicable, layers or "sub-samples" are reported and the Total Asbestos % represents the composite percentage of all sample layers.

ENCORP ENVIRONMENTAL MANAGEMENT AND SERVICES

16700 VALLEY VIEW AVE. STE. 100 LA MIRADA, CALIFORNIA 90638
 (714) 523-9811 · FAX (714) 523-9810 · MAIN@ENCORP.NET · WWW.ENCORP.NET

Client Name: Centinela Valley Union School District
 Client Address: 14901 S Inglewood Avenue
Lawndale, CA 90260
 Facility Name: Leuzinger HS
 Facility Address: 4118 W Rosecrans Avenue
Lawndale, CA 90260

Reference Batch Number: 048605
 Sampled Date: 4/6/2010
 Sampled By: FRANCISCO BARRAZA
 Analyzed By: RONNIE KENESEON

Project Number: P10077 · C71
 Date Received: 4/6/2010
 Date Analyzed: 4/6/2010

LABORATORY TEST REPORT

BULK ASBESTOS FIBER ANALYSIS (PLM) EPA-600/R-93/116: Interim Method for the Determination of Asbestos in Bulk Insulation Samples

| Sample Number | Field/Client ID | Sample Location/Activity | Color | Material | Friable or Non-Friable | Asbestos Type(%) | Non Asbestos (%) |
|---------------|-----------------|--------------------------|-----------|----------------------|------------------------|------------------|------------------|
| 264973 | | ROOM 142 INTERIOR | WHITE/TAN | 2' x 4' CEILING TILE | FR | ND NONE DETECTED | 100% MATRIX |
| 264974 | | ROOM 142 INTERIOR | WHITE/TAN | 2' x 4' CEILING TILE | FR | ND NONE DETECTED | 100% MATRIX |
| 264975 | | ROOM 142 INTERIOR | WHITE/TAN | 2' x 4' CEILING TILE | FR | ND NONE DETECTED | 100% MATRIX |
| 264976 | | ROOM 142 EXTERIOR | GRAY | SEAM MASTIC | NF | ND NONE DETECTED | 100% MATRIX |
| 264977 | | ROOM 142 EXTERIOR | GRAY | SEAM MASTIC | NF | ND NONE DETECTED | 100% MATRIX |
| 264978 | | ROOM 142 EXTERIOR | GRAY | SEAM MASTIC | NF | ND NONE DETECTED | 100% MATRIX |

APPROVED SIGNATURE: 

-NOTES: ND=None Detected Asbestos is not quantifiable below the method detection limit of one (1) percent. Amphibole asbestos includes amosite, crocidolite, anthophyllite, tremolite and actinolite. (FR) = Friable, (NF) = Non-Friable. Condition of sample is as received by the laboratory. Our policy is to retain all samples for a period of thirty days. Accredited by the National Voluntary Laboratory Accreditation Program and Environmental Laboratory Certification for the specific scope of accreditation under NVLAP Lab Code 200878-0 and ELAP certificate no. 2379. Results reported pertain to sample(s) as submitted and does not necessarily apply to other apparently identical or similar materials. This report is submitted for the exclusive use of the client to whom it is addressed. Any reproduction of this report or use of this Laboratory's name for advertising or publicity purposes without prior written authorization is prohibited. In addition, this report is not to be used to claim product endorsement by NVLAP, ELAP, or any agency of the U.S. Government. Where applicable, layers or "sub-samples" are reported and the Total Asbestos % represents the composite percentage of all sample layers.

CLIENT: Sentinel Valley Union School Dist. DATE: 4/10/10

JOB NO: P10077.C-71

INSPECTORS: Francisco Barrera

LOCATION: Leuzinger HS

PAGE: 1 OF 3

| SAMPLE NO. | LAB ID # | SAMPLE LOCATION | MATERIAL DESCRIPTION | CONDITION | QUANTITY | % ASBESTOS |
|------------|----------|-------------------|--------------------------------------|-----------|----------|--|
| 1. | 264958 | Room 142 Roof | grey mastic | G | 800sf | grey N/A |
| 2. | 264959 | | | | | |
| 3. | 264960 | | | | | |
| 4. | 264961 | Room 142 interior | fiber glass wool panels/yellow globe | G | 1200sf | white/pow N/A |
| 5. | 264962 | | | | | |
| 6. | 264963 | | | | | |
| 7. | 264964 | | | G | 1200sf | white/pow N/A |
| 8. | 264965 | | | | | |
| 9. | 264966 | | | | | |
| 10. | 264967 | | | | | |
| | | | grey basecoat | D | 120sf | grey basecoat N/A yellow mastic N/A |

ABBREVIATIONS

CHAIN OF CUSTODY

Sampled by: Francisco Barrera Date/Time: 4/6/10

Relinquished/Received By: _____ Date/Time: _____

Relinquished/Received By: _____ Date/Time: _____

OTHER: S.F. = Square Feet
L.F. = Linear Feet

CONDITION: G = Good
D = Damaged
SD = Significantly Damaged

Types of Materials: S = Surface Material
ISI = Thermal Systems Insulation
M = Miscellaneous Material

Comments/special instructions:

ENCORP Laboratory Services • 16700 Valley View Avenue, Suite 100 - La Mirada • California 90638
Office (714) 523-9811 • Fax (714) 523-9811

ENCORP FIELD DATA SUMMARY INSPECTION & PHYSICAL ASSESSMENT

CLIENT: Sentinel Valley Union School Dist. DATE: 4/6/10 PAGE: 2 OF 3
 JOB NO: P10077.C-1 INSPECTORS: Francisco Baraza
 LOCATION: Leuzinger HS

| SAMPLE NO. | LAB ID # | SAMPLE LOCATION | MATERIAL DESCRIPTION | CONDITION | QUANTITY | % ASBESTOS |
|------------|----------|------------------------|---------------------------------------|-----------|----------|----------------|
| 1. | 264968 | | | | | |
| 2. | 264969 | | | | | |
| 3. | 264970 | Room 142, under carpet | carpet glue | D | 800sf | yellow M0 |
| 4. | 264971 | | | | | |
| 5. | 264972 | | | | | |
| 6. | 264973 | Room 142 interior | 2x4 ceiling joists | 9 | 800sf | white / tan M0 |
| 7. | 264974 | | | | | |
| 8. | 264975 | | | | | |
| 9. | 264976 | Room 142 exterior | Exterior wood wall panels seam mastic | 9 | 1200sf | gray M0 |
| 20. | 264977 | | | | | |

ABBREVIATIONS

Types of Materials:
 S = Surface Material
 ISI = Thermal Systems Insulation
 M = Miscellaneous Material

Comments/special instructions:

CHAIN OF CUSTODY

Sampled by: Francisco Baraza Date/Time: 4/6/10
 Relinquished/Received By: _____ Date/Time: _____
 Relinquished/Received By: _____ Date/Time: _____

OTHER:
 SF = Square Feet
 LF = Linear Feet

SD = Significantly Damaged

Office (714) 523-9811 - Fax (714) 523-9812
 4. Public/For Field Teams/Current Field Forms/Back Sample

ENCORP Laboratory Services - 16700 Valley View Avenue, Suite 100 - La Mirada - California 90638

ENCORP FIELD DATA SUMMARY INSPECTION & PHYSICAL ASSESSMENT

CLIENT: Centinela Valley union school dist. DATE: 4/6/10 PAGE: 3 OF 3

JOB NO: FL0077.C-11 INSPECTORS: Francisco Barroza

LOCATION: Leuzinger HS

| SAMPLE NO. | LAB ID # | SAMPLE LOCATION | MATERIAL DESCRIPTION | CONDITION | QUANTITY | % ASBESTOS |
|------------|----------|-----------------|----------------------|-----------|----------|------------|
| 21. | 264978 | I | I | I | I | I |
| 22. | | | | | | |
| 23. | | | | | | |
| 24. | | | | | | |
| 25. | | | | | | |
| 26. | | | | | | |
| 27. | | | | | | |
| 28. | | | | | | |
| 29. | | | | | | |
| 30. | | | | | | |

ABBREVIATIONS

CHAIN OF CUSTODY

Sampled by: Francisco Barroza Date/Time: 4/6/10

Relinquished/Received By: _____ Date/Time: _____

Relinquished/Received By: _____ Date/Time: _____

Comments/special instructions: _____

ENCORP Laboratory Services - 16700 Valley View Avenue, Suite 100 - La Mirada - California 90638

Office (714) 523-9811 - Fax (714) 523-9812

7 - Public Form Field Forms Current Field Forms Bulk Sample



8 - Gallen - freon
48 - FLT
12 PCV ballast

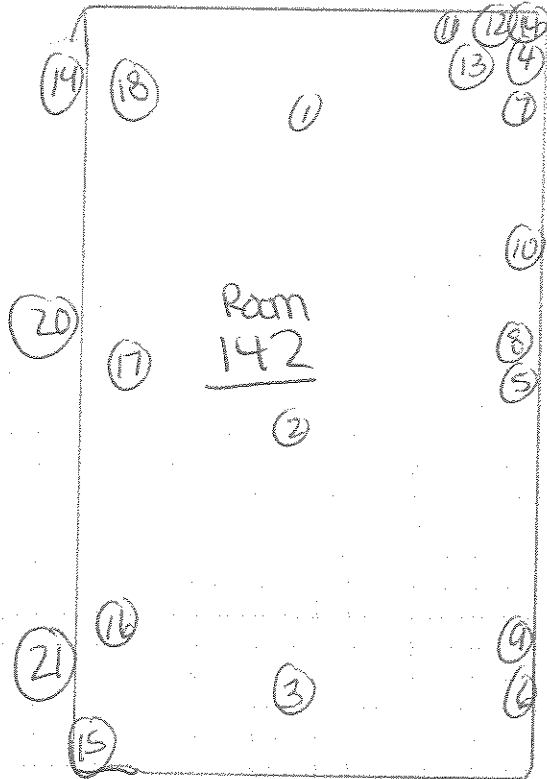

DESCRIPTION: BID 6-142

JOB NAME: Leuzinger HS

JOB NUMBER: 0100-TT-C-71

DRAWN BY: Francisco Barrera DATE: 4 / 6 / 10

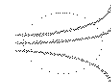

ENCORP

16700 Valley View Ave., Suite 100
La Mirada, CA 90638
(714) 523-9811 FAX(714) 523-9810

HOMOGENEOUS MATERIALS INSPECTION FORM

Date: 4/6/10 Job Name: Leuzinger HS Project # P10077.C11
 Project Address: 418 W Rosecrans Avenue Lawndale CA, 90260
 Inspector(s): Francisco Barrera Cst 07-4192 Page: 1 of 1

| Material Description | Locations | Individual Sq Ft | Total Sq Ft | Condition | Qty of Samples | Sample #'s |
|---|-------------------|------------------|-------------|-----------|----------------|----------------|
| Grey Roofing mastic | Room 142 | | 800 sf | g | 3 | 1 2 3 |
| | metal roof | | | | | |
| | | | | | | |
| Fiber glass wall panels | Room 142 | | 1200 sf | g | 3 | 4 5 6 |
| | interior | | | | | |
| | | | | | | |
| Drywall walls | | | 1200 sf | g | 3 | 7 8 9 |
| | | | | | | |
| | | | | | | |
| Grey basecoat | | | 120 sf | g | 3 | 10 11 12 |
| | | | | | | |
| | | | | | | |
| Carpet glue | | | 800 sf | g | 3 | 13 14 15 |
| | | | | | | |
| | | | | | | |
| 2x4 fisher ceiling tiles | | | 800 sf | g | 3 | 16 17 18 |
| | | | | | | |
| | | | | | | |
| Grey exterior wood panels/wall Seam mastic | Room 142 Exterior | | 200 sf | g | 3 | 19 20 21 |
| | | | | | | |
| | | | | | | |

ENCORP ENVIRONMENTAL MANAGEMENT AND SERVICES

16700 VALLEY VIEW AVE. STE. 100 LA MIRADA, CALIFORNIA 90638
 (714) 523-9811 · FAX (714) 523-9810 · MAIN@ENCORP.NET · WWW.ENCORP.NET

Client Name: Centinela Valley Union School District
 Client Address: 14901 S Inglewood Avenue
Lawndale, CA 90260
 Facility Name: Leuzinger HS
 Facility Address: 4118 W Rosecrans Avenue
Lawndale, CA 90260

Reference Batch Number: 048606
 Sampled Date: 4/6/2010
 Sampled By: FRANCISCO BARRAZA
 Analyzed By: RONNIE KENESON

Project Number: P10077 · C71
 Date Received: 4/6/2010
 Date Analyzed: 4/6/2010

LABORATORY TEST REPORT

BULK ASBESTOS FIBER ANALYSIS (PLM) EPA-600/R-93/116: Interim Method for the Determination of Asbestos In Bulk Insulation Samples

| Sample Number | Field/ Client ID | SAMPLE DESCRIPTION | Sample Location/Activity | Color | Material | Friable or Non-Friable | Asbestos Type(%) | Non Asbestos (%) |
|---------------|------------------|--------------------|--------------------------|-----------|----------------------|------------------------|------------------|------------------|
| 264979 | | | ROOM 143 | GRAY | MASTIC | NF | ND NONE DETECTED | 100% MATRIX |
| 264980 | | | ROOM 143 | GRAY | MASTIC | NF | ND NONE DETECTED | 100% MATRIX |
| 264981 | | | ROOM 143 ROOF | GRAY | MASTIC | NF | ND NONE DETECTED | 100% MATRIX |
| 264982 | | | ROOM 143 EXTERIOR | GRAY | EXTERIOR SEAM MASTIC | NF | ND NONE DETECTED | 100% MATRIX |
| 264983 | | | ROOM 143 EXTERIOR | GRAY | EXTERIOR SEAM MASTIC | NF | ND NONE DETECTED | 100% MATRIX |
| 264984 | | | ROOM 143 EXTERIOR | GRAY | EXTERIOR SEAM MASTIC | NF | ND NONE DETECTED | 100% MATRIX |
| 264985 | | | ROOM 143 INTERIOR | WHITE/TAN | 2' x 4' CEILING TILE | FR | ND NONE DETECTED | 100% MATRIX |
| 264986 | | | ROOM 143 INTERIOR | WHITE/TAN | 2' x 4' CEILING TILE | FR | ND NONE DETECTED | 100% MATRIX |
| 264987 | | | ROOM 143 INTERIOR | WHITE/TAN | 2' x 4' CEILING TILE | FR | ND NONE DETECTED | 100% MATRIX |

NOTES: ND=None Detected Asbestos is not quantifiable below the method detection limit of one (1) percent. Amphibole asbestos includes amosite, crocidolite, anthophyllite, tremolite and actinolite. (FR) = Friable, (NF) = Non-Friable. Condition of sample is as received by the laboratory. Our policy is to retain all samples for a period of thirty days. Accredited by the National Voluntary Laboratory Accreditation Program and Environmental Laboratory Certification for the specific scope of accreditation under NVLAP Lab Code 200878-0 and ELAP certificate no. 2379. Results reported pertain to sample(s) as submitted and does not necessarily apply to other apparently identical or similar materials. This report is submitted for the exclusive use of the client to whom it is addressed. Any reproduction of this report or use of this Laboratory's name for advertising or publicity purposes without prior written authorization is prohibited. In addition, this report is not to be used to claim product endorsement by NVLAP, ELAP, or any agency of the U.S. Government. Where applicable, layers or "sub-samples" are reported and the Total Asbestos % represents the composite percentage of all sample layers.

ENCORP ENVIRONMENTAL MANAGEMENT AND SERVICES

16700 VALLEY VIEW AVE. STE. 100 LA MIRADA, CALIFORNIA 90638
 (714) 523-9811 · FAX (714) 523-9810 · MAIN@ENCORP.NET · WWW.ENCORP.NET

Client Name: Centinela Valley Union School District
 Client Address: 14901 S Inglewood Avenue
Lawndale, CA 90260
 Facility Name: Leuzinger HS
 Facility Address: 4118 W Rosecrans Avenue
Lawndale, CA 90260

Reference Batch Number: 048606 Project Number: P10077 · C71
 Sampled Date: 4/6/2010 Date Received: 4/6/2010
 Sampled By: FRANCISCO BARRAZA Date Analyzed: 4/6/2010
 Analyzed By: RONNIE KENESON

LABORATORY TEST REPORT

BULK ASBESTOS FIBER ANALYSIS (PLM) EPA-600/R-93/116: Interim Method for the Determination of Asbestos In Bulk Insulation Samples

| Sample Number | Field/ Client ID | SAMPLE DESCRIPTION | | Friable or Non-Friable | Asbestos Type(%) | Non Asbestos (%) |
|---------------|------------------|--------------------------|-----------|------------------------|------------------|------------------|
| | | Sample Location/Activity | Color | | | |
| 264988 | | ROOM 143 INTERIOR | WHITE/TAN | FR | ND NONE DETECTED | 100% MATRIX |
| 264989 | | ROOM 143 INTERIOR | WHITE/TAN | FR | ND NONE DETECTED | 100% MATRIX |
| 264990 | | ROOM 143 INTERIOR | WHITE/TAN | FR | ND NONE DETECTED | 100% MATRIX |
| 264991A | | ROOM 143 INTERIOR | GRAY | NF | ND NONE DETECTED | 100% MATRIX |
| 264991B | | ROOM 143 INTERIOR | WHITE | NF | ND NONE DETECTED | 100% MATRIX |
| 264992A | | ROOM 143 INTERIOR | GRAY | NF | ND NONE DETECTED | 100% MATRIX |
| 264992B | | ROOM 143 INTERIOR | WHITE | NF | ND NONE DETECTED | 100% MATRIX |
| 264993A | | ROOM 143 INTERIOR | GRAY | NF | ND NONE DETECTED | 100% MATRIX |
| 264993B | | ROOM 143 INTERIOR | WHITE | NF | ND NONE DETECTED | 100% MATRIX |

-NOTES: ND=None Detected Asbestos is not quantifiable below the method detection limit of one (1) percent. Amphibole asbestos includes amosite, crocidolite, anthophyllite, tremolite and actinolite. (FR) = Friable, (NF) = Non-Friable. Condition of sample is as received by the laboratory. Our policy is to retain all samples for a period of thirty days. Accredited by the National Voluntary Laboratory Accreditation Program and Environmental Laboratory Certification for the specific scope of accreditation under NVLAP Lab Code 200878-0 and ELAP certificate no. 2379. Results reported pertain to sample(s) as submitted and does not necessarily apply to other apparently identical or similar materials. This report is submitted for the exclusive use of the client to whom it is addressed. Any reproduction of this report or use of this Laboratory's name for advertising or publicity purposes without prior written authorization is prohibited. In addition, this report is not to be used to claim product endorsement by NVLAP, ELAP, or any agency of the U.S. Government. Where applicable, layers or "sub-samples" are reported and the Total Asbestos % represents the composite percentage of all sample layers.

ENCORP ENVIRONMENTAL MANAGEMENT AND SERVICES

16700 VALLEY VIEW AVE. STE. 100 LA MIRADA, CALIFORNIA 90638
 (714) 523-9811 · FAX (714) 523-9810 · MAJN@ENCORP.NET · WWW.ENCORP.NET

Client Name: Centinela Valley Union School District
 Client Address: 14901 S Inglewood Avenue
Lawndale, CA 90260
 Facility Name: Leuzinger HS
 Facility Address: 4118 W Rosecrans Avenue
Lawndale, CA 90260

Reference Batch Number: 048606
 Sampled Date: 4/6/2010
 Sampled By: FRANCISCO BARRAZA
 Analyzed By: RONNIE KENESON

Project Number: P10077 · C71
 Date Received: 4/6/2010
 Date Analyzed: 4/6/2010

LABORATORY TEST REPORT

BULK ASBESTOS FIBER ANALYSIS (PLM) EPA-600/R-93/116: Interim Method for the Determination of Asbestos in Bulk Insulation Samples

| Sample Number | Field/Client ID | SAMPLE DESCRIPTION | Sample Location/Activity | Color | Material | Friable or Non-Friable | Asbestos Type(%) | Non Asbestos (%) |
|---------------|-----------------|--------------------|--------------------------|--------|------------------------|------------------------|------------------|------------------|
| 264994 | | | ROOM 143 INTERIOR | YELLOW | CARPET GLUE | NF | ND NONE DETECTED | 100% MATRIX |
| 264995 | | | ROOM 143 INTERIOR | YELLOW | CARPET GLUE | NF | ND NONE DETECTED | 100% MATRIX |
| 264996 | | | ROOM 143 INTERIOR | YELLOW | CARPET GLUE | NF | ND NONE DETECTED | 100% MATRIX |
| 264997 | | | ROOM 143 INTERIOR | TAN | FIBERGLASS WALL PANELS | FR | ND NONE DETECTED | 100% MATRIX |
| 264998 | | | ROOM 143 INTERIOR | TAN | FIBERGLASS WALL PANELS | FR | ND NONE DETECTED | 100% MATRIX |
| 264999 | | | ROOM 143 INTERIOR | TAN | FIBERGLASS WALL PANELS | FR | ND NONE DETECTED | 100% MATRIX |

APPROVED SIGNATURE: 

NOTES: ND=None Detected Asbestos is not quantifiable below the method detection limit of one (1) percent. Amphibole asbestos includes amosite, crocidolite, anthophyllite, tremolite and actinolite. (FR) = Friable, (NF) = Non-Friable. Condition of sample is as received by the laboratory. Our policy is to retain all samples for a period of thirty days. Accredited by the National Voluntary Laboratory Accreditation Program and Environmental Laboratory Certification for the specific scope of accreditation under NVLAP Lab Code 200878-0 and ELAP certificate no. 2379. Results reported pertain to sample(s) as submitted and does not necessarily apply to other apparently identical or similar materials. This report is submitted for the exclusive use of the client to whom it is addressed. Any reproduction of this report or use of this Laboratory's name for advertising or publicity purposes without prior written authorization is prohibited. In addition, this report is not to be used to claim product endorsement by NVLAP, ELAP, or any agency of the U.S. Government. Where applicable, layers or "sub-samples" are reported and the Total Asbestos % represents the composite percentage of all sample layers.

ENCORP FIELD DATA SUMMARY INSPECTION & PHYSICAL ASSESSMENT

048606

CLIENT: Sentinel Valley Union School Dist. DATE: 4/6/10 PAGE: 1 OF 3
 JOB NO: 110077.C11 INSPECTORS: Francisco Barrera
 LOCATION: Leuzinger HS

| SAMPLE NO. | LAB ID # | SAMPLE LOCATION | MATERIAL DESCRIPTION | CONDITION | QUANTITY | % ASBESTOS |
|------------|----------|-------------------|--------------------------------|-----------|--------------------|---------------|
| 1. | 264979 | Room 143 | Grey mastic | 9 | 9100 ^{sq} | Gray M/D |
| 2. | 264987 | ↓ | ↓ | ↓ | ↓ | ↓ |
| 3. | 264981 | ↓ roof | ↓ | ↓ | ↓ | ↓ |
| 4. | 264982 | Room 143 exterior | Grey - exterior seam mastic | ↓ | 1300 ^{sq} | Gray M/D |
| 5. | 264983 | ↓ | ↓ | ↓ | ↓ | ↓ |
| 6. | 264984 | ↓ | ↓ | ↓ | ↓ | ↓ |
| 7. | 264985 | Room 143 interior | 2x4 fisher ceiling tiles | 9 | 9100 ^{sq} | White/low M/D |
| 8. | 264986 | ↓ | ↓ | ↓ | ↓ | ↓ |
| 9. | 264987 | ↓ | ↓ | ↓ | ↓ | ↓ |
| 10. | 264988 | ↓ | Drywall walls | 9 | 1300 ^{sq} | White/low M/D |

ABBREVIATIONS

CHAIN OF CUSTODY

Sampled by: Francisco Barrera Date/Time: 4/6/10
 Relinquished/Received By: _____ Date/Time: _____
 Relinquished/Received By: _____ Date/Time: _____

TYPES OF MATERIALS:
 S = Surface Material
 TSI = Thermal Systems Insulation
 M = Miscellaneous Material
 Comments/special instructions: _____

OTHER:
 S.F. = Square Feet
 L.F. = Linear Feet

ENCORP Laboratory Services - 16700 Valley View Avenue, Suite 100 - La Mirada - California 90638
 Office (714) 523-9811 - Fax (714) 523-9812
 7 Public Park Road, Fairfield, CA 94504

ENCORP

FIELD DATA SUMMARY INSPECTION & PHYSICAL ASSESSMENT

048606

CLIENT: Centinela Valley Union School Dist. DATE: 4/6/10 PAGE: 2 OF 3
 JOB NO: P10077.C-11
 LOCATION: Leuzinger HS INSPECTORS: Francisco Barrera

| SAMPLE NO. | LAB ID # | SAMPLE LOCATION | MATERIAL DESCRIPTION | CONDITION | QUANTITY | % ASBESTOS |
|------------|----------|-------------------|---------------------------|-----------|----------|-----------------------------------|
| 1. | 264989 | | | | | |
| 2. | 264990 | | | | | |
| 3. | 264991 | Room 143 interior | Grey basecoat + Glue | G | 120 LF | Gray basecoat MD white Glue MD |
| 4. | 264992 | | | | | |
| 5. | 264993 | | | | | |
| 6. | 264994 | | Carpet Glue | D | 100 LF | Yellow MD |
| 7. | 264995 | | | | | |
| 8. | 264996 | | | | | |
| 9. | 264997 | | fiberglass wall panels | G | 1300 SF | tan MD |
| 20. | 264998 | | | | | |

ABBREVIATIONS

TYPES OF MATERIALS:
 S = Surface Material
 TSI = Thermal Systems Insulation
 M = Miscellaneous Material
 Comments/Special Instructions:

CONDITION:
 G = Good
 D = Damaged
 SD = Significantly Damaged

OTHER:
 S.F. = Square Feet
 L.F. = Linear Feet

CHAIN OF CUSTODY

Sampled by: Francisco Barrera Date/Time: 4/6/10
 Relinquished/Received By: _____ Date/Time: _____
 Relinquished/Received By: _____ Date/Time: _____

ENCORP Laboratory Services - 16700 Valley View Avenue, Suite 100 - La Mirada - California 90638
 Office (714) 533-9811 - Fax (714) 523-7444

ENCORP FIELD DATA SUMMARY INSPECTION & PHYSICAL ASSESSMENT

048606

CLIENT: Sentinel Valley Union School Dist. DATE: 4/6/10 PAGE: 3 OF 3

JOB NO: P10077.C71 INSPECTORS: Francisco Barrazo

LOCATION: Leuzinger HS

| SAMPLE NO. | LAB ID # | SAMPLE LOCATION | MATERIAL DESCRIPTION | CONDITION | QUANTITY | % ASBESTOS |
|------------|----------|-----------------|----------------------|-----------|----------|------------|
| 21. | 264999 | I | I | I | I | A |
| 22. | | | | | | |
| 23. | | | | | | |
| 24. | | | | | | |
| 25. | | | | | | |
| 26. | | | | | | |
| 27. | | | | | | |
| 28. | | | | | | |
| 29. | | | | | | |
| 30. | | | | | | |

ABBREVIATIONS

CHAIN OF CUSTODY

Sampled by: Francisco Barrazo Date/Time: 4/6/10

Relinquished/Received By: _____ Date/Time: _____

Relinquished/Received By: _____ Date/Time: _____

Types of Materials:
 S = Surface Material
 TSI = Thermal Systems Insulation
 M = Miscellaneous Material
 Comments/special instructions: _____

HOMOGENEOUS MATERIALS INSPECTION FORM

Date: 4/6/10 Job Name: Leuzinger HS Project # P10077.C11
 Project Address: 418 W Rosecrans Avenue Lawndale CA 90260
 Inspector(s): Francisco Barrera CSST 07-4192 Page: 1 of 1

| Material Description | Locations | Individual Sq Ft | Total Sq Ft | Condition | Qty of Samples | Sample #'s |
|--|---------------------|------------------|----------------|-----------|----------------|----------------|
| Grey mastic | Roof - 143 | | 960 | g | 3 | 1 2 3 |
| | | | 800 | | | |
| | | | sf | | | |
| grey exterior wood panels wall seam mastic | BUDG - 143 exterior | | 1300 | g | 3 | 4 5 6 |
| | | | sf | | | |
| | | | | | | |
| 2x4 fisher ceiling tiles | BUDG - 143 interior | | 960 | g | 3 | 7 8 9 |
| | | | 800 | | | |
| | | | sf | | | |
| Drywall walls | | | 1300 | g | 3 | 10 11 12 |
| | | | sf | | | |
| | | | | | | |
| Grey basecoat | | | 120 | g | 3 | 13 14 15 |
| | | | sf | | | |
| | | | | | | |
| Carpet glue | | | 960 | D | 3 | 16 17 18 |
| | | | | | | |
| | | | | | | |
| fiberglass wall panels | | | 1300 | D | 3 | 19 20 21 |
| | | | sf | | | |
| | | | | | | |



Haz mat
8 gallon - Freon
12. pcv - ballas
24. FLtS
NO - mercury

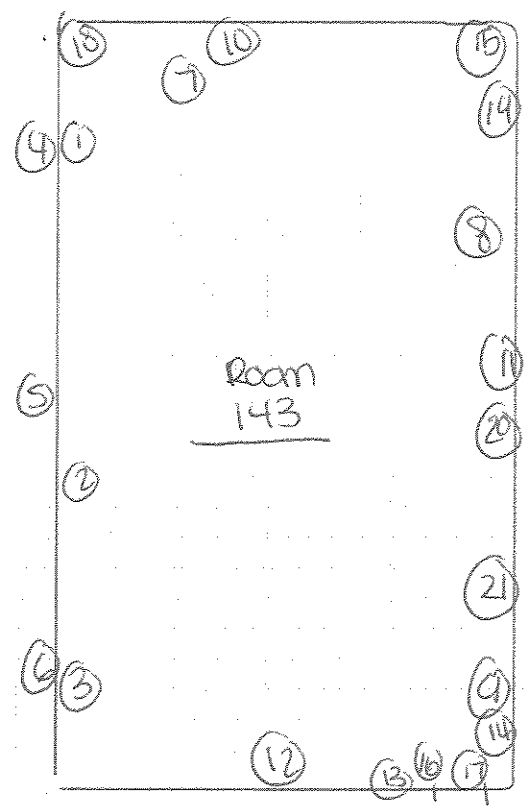

DESCRIPTION: Room 143, plm sample locations
JOB NAME: Leuzinger HS
JOB NUMBER: 0100-77671
DRAWN BY: Francisco Barrera DATE: 4 / 6 / 10

 **ENCORP**
16700 Valley View Ave., Suite 100
La Mirada, CA 90638
(714) 523-9811 FAX(714) 523-9810

ENCORP ENVIRONMENTAL MANAGEMENT AND SERVICES

16700 VALLEY VIEW AVE. STE. 100 LA MIRADA, CALIFORNIA 90638
 (714) 523-9811 · FAX (714) 523-9810 · MAIN@ENCORP.NET · WWW.ENCORP.NET

Client Name: Centinela Valley Union School District
 Client Address: 14901 S Ingewood Avenue
Lawndale, CA 90260
 Facility Name: Leuzinger HS
 Facility Address: 4118 W Rosecrans Avenue
Lawndale, CA 90260

Reference Batch Number: 048611 Project Number: P10077 C71
 Sampled Date: 4/6/2010 Date Received: 4/6/2010
 Sampled By: FRANCISCO BARRAZA Date Analyzed: 4/6/2010
 Analyzed By: RONNIE KENESON

LABORATORY TEST REPORT

BULK ASBESTOS FIBER ANALYSIS (PLM) EPA-600/R-93/116: Interim Method for the Determination of Asbestos In Bulk Insulation Samples

| Sample Number | Field/ Client ID | Sample Location/Activity | Color | Material | Friable or Non-Friable | Asbestos Type(%) | Non Asbestos (%) |
|---------------|------------------|--------------------------|--------|----------------------|------------------------|------------------|------------------|
| 265084 | | ROOM 14-4 ROOF | GRAY | ROOF MASTIC | NF | ND NONE DETECTED | 100% MATRIX |
| 265085 | | ROOM 14-4 ROOF | GRAY | ROOF MASTIC | NF | ND NONE DETECTED | 100% MATRIX |
| 265086 | | ROOM 14-4 ROOF | GRAY | ROOF MASTIC | NF | ND NONE DETECTED | 100% MATRIX |
| 265087 | | ROOM 14-4 EXTERIOR | GRAY | SEAM MASTIC | NF | ND NONE DETECTED | 100% MATRIX |
| 265088 | | ROOM 14-4 EXTERIOR | GRAY | SEAM MASTIC | NF | ND NONE DETECTED | 100% MATRIX |
| 265089 | | ROOM 14-4 EXTERIOR | GRAY | SEAM MASTIC | NF | ND NONE DETECTED | 100% MATRIX |
| 265090 | | ROOM 14-4 INTERIOR | YELLOW | 2' x 4' CEILING TILE | FR | ND NONE DETECTED | 100% MATRIX |
| 265091 | | ROOM 14-4 INTERIOR | YELLOW | 2' x 4' CEILING TILE | FR | ND NONE DETECTED | 100% MATRIX |
| 265092 | | ROOM 14-4 INTERIOR | YELLOW | 2' x 4' CEILING TILE | FR | ND NONE DETECTED | 100% MATRIX |

*NOTES: ND=None Detected Asbestos is not quantifiable below the method detection limit of one (1) percent. Amphibole asbestos includes amosite, crocidolite, anthophyllite, tremolite and actinolite. (FR) = Friable, (NF) = Non-Friable. Condition of sample is as received by the laboratory. Our policy is to retain all samples for a period of thirty days. Accredited by the National Voluntary Laboratory Accreditation Program and Environmental Laboratory Certification for the specific scope of accreditation under NVLAP Lab Code 200878-0 and ELAP certificate no. 2379. Results reported pertain to sample(s) as submitted and does not necessarily apply to other apparently identical or similar materials. This report is submitted for the exclusive use of the client to whom it is addressed. Any reproduction of this report or use of this Laboratory's name for advertising or publicity purposes without prior written authorization is prohibited. In addition, this report is not to be used to claim product endorsement by NVLAP, ELAP, or any agency of the U.S. Government. Where applicable, layers or "sub-samples" are reported and the Total Asbestos % represents the composite percentage of all sample layers.

ENCORP ENVIRONMENTAL MANAGEMENT AND SERVICES

16700 VALLEY VIEW AVE. STE. 100 LA MIRADA, CALIFORNIA 90638
 (714) 523-9811 · FAX (714) 523-9810 · MAIN@ENCORP.NET · WWW.ENCORP.NET

Client Name: Centinela Valley Union School District
 Client Address: 14901 S Ingewood Avenue
Lawndale, CA 90260
 Facility Name: Leuzinger HS
 Facility Address: 4118 W Rosecrans Avenue
Lawndale, CA 90260

Reference Batch Number: 048611 Project Number: P10077 C71
 Sampled Date: 4/6/2010 Date Received: 4/6/2010
 Sampled By: FRANCISCO BARRAZA Date Analyzed: 4/6/2010
 Analyzed By: RONNIE KENESON

LABORATORY TEST REPORT

BULK ASBESTOS FIBER ANALYSIS (PLM) EPA-600/R-93/116: Interim Method for the Determination of Asbestos in Bulk Insulation Samples

| Sample Number | Field/ Client ID | SAMPLE DESCRIPTION | | Friable or Non-Friable | Asbestos Type(%) | Non Asbestos (%) |
|---------------|------------------|--------------------------|-----------|------------------------|------------------|------------------------------|
| | | Sample Location/Activity | Color | | | |
| 265093 | | ROOM 14-4 INTERIOR | WHITE/TAN | FIBERGLASS WALL PANELS | FR | ND NONE DETECTED 100% MATRIX |
| 265094 | | ROOM 14-4 INTERIOR | WHITE/TAN | FIBERGLASS WALL PANELS | FR | ND NONE DETECTED 100% MATRIX |
| 265095 | | ROOM 14-4 INTERIOR | WHITE/TAN | FIBERGLASS WALL PANELS | FR | ND NONE DETECTED 100% MATRIX |
| 265096 | | ROOM 14-4 INTERIOR | WHITE/TAN | DRYWALL | FR | ND NONE DETECTED 100% MATRIX |
| 265097 | | ROOM 14-4 INTERIOR | WHITE/TAN | DRYWALL | FR | ND NONE DETECTED 100% MATRIX |
| 265098 | | ROOM 14-4 INTERIOR | WHITE/TAN | DRYWALL | FR | ND NONE DETECTED 100% MATRIX |
| 265099A | | ROOM 14-4 INTERIOR | GRAY | BASECOVE | NF | ND NONE DETECTED 100% MATRIX |
| 265099B | | ROOM 14-4 INTERIOR | WHITE | GLUE | NF | ND NONE DETECTED 100% MATRIX |
| 265100A | | ROOM 14-4 INTERIOR | GRAY | BASECOVE | NF | ND NONE DETECTED 100% MATRIX |

-NOTES: ND=None Detected Asbestos is not quantifiable below the method detection limit of one (1) percent. Amphibole asbestos includes amosite, crocidolite, anthophyllite, tremolite and actinolite. (FR) = Friable, (NF) = Non-Friable. Condition of sample is as received by the laboratory. Our policy is to retain all samples for a period of thirty days. Accredited by the National Voluntary Laboratory Accreditation Program and Environmental Laboratory Certification for the specific scope of accreditation under NVLAP Lab Code Z00878-0 and ELAP certificate no. 2379. Results reported pertain to sample(s) as submitted and does not necessarily apply to other apparently identical or similar materials. This report is submitted for the exclusive use of the client to whom it is addressed. Any reproduction of this report or use of this Laboratory's name for advertising or publicity purposes without prior written authorization is prohibited. In addition, this report is not to be used to claim product endorsement by NVLAP, ELAP, or any agency of the U.S. Government. Where applicable, layers or "sub-samples" are reported and the Total Asbestos % represents the composite percentage of all sample layers.

ENCORP ENVIRONMENTAL MANAGEMENT AND SERVICES

16700 VALLEY VIEW AVE. STE. 100 LA MIRADA, CALIFORNIA 90638
 (714) 523-9811 · FAX (714) 523-9810 · MAIN@ENCORP.NET · WWW.ENCORP.NET

Client Name: Centinela Valley Union School District
 Client Address: 14901 S Inglewood Avenue
Lawndale, CA 90260
 Facility Name: Leuzinger HS
 Facility Address: 4118 W Rosecrans Avenue
Lawndale, CA 90260

Reference Batch Number: 048611 Project Number: P10077 · C71
 Sample Date: 4/6/2010 Date Received: 4/6/2010
 Sampled By: FRANCISCO BARRAZA Date Analyzed: 4/6/2010
 Analyzed By: RONNIE KENESON

LABORATORY TEST REPORT

BULK ASBESTOS FIBER ANALYSIS (PLM) EPA-600/R-93/116: Interim Method for the Determination of Asbestos in Bulk Insulation Samples

| Sample Number | Field/ Client ID | SAMPLE DESCRIPTION | | Friable or Non-Friable | Asbestos Type(%) | Non Asbestos (%) |
|---------------|------------------|--------------------------|--------|------------------------|------------------|------------------|
| | | Sample Location/Activity | Color | | | |
| 2651008 | | ROOM 14-4 INTERIOR | WHITE | NF | ND NONE DETECTED | 100% MATRIX |
| 265101A | | ROOM 14-4 INTERIOR | GRAY | NF | ND NONE DETECTED | 100% MATRIX |
| 265101B | | ROOM 14-4 INTERIOR | WHITE | NF | ND NONE DETECTED | 100% MATRIX |
| 265102 | | ROOM 14-4 INTERIOR | YELLOW | NF | ND NONE DETECTED | 100% MATRIX |
| 265103 | | ROOM 14-4 INTERIOR | YELLOW | NF | ND NONE DETECTED | 100% MATRIX |
| 265104 | | ROOM 14-4 INTERIOR | YELLOW | NF | ND NONE DETECTED | 100% MATRIX |
| 265105 | | NORTH EXTERIOR RAMP | TAN | NF | ND NONE DETECTED | 100% MATRIX |
| 265106 | | NORTH EXTERIOR RAMP | TAN | NF | ND NONE DETECTED | 100% MATRIX |
| 265107 | | NORTH EXTERIOR RAMP | TAN | NF | ND NONE DETECTED | 100% MATRIX |

NOTES: ND=None Detected Asbestos is not quantifiable below the method detection limit of one (1) percent. Amphibole asbestos includes amosite, crocidolite, anthophyllite, tremolite and actinolite. (FR) = Friable, (NF) = Non-Friable. Condition of sample is as received by the laboratory. Our policy is to retain all samples for a period of thirty days. Accredited by the National Voluntary Laboratory Accreditation Program and Environmental Laboratory Certification for the specific scope of accreditation under NVLAP Lab Code 200878-0 and ELAP certificate no. 2379. Results reported pertain to sample(s) as submitted and does not necessarily apply to other apparently identical or similar materials. This report is submitted for the exclusive use of the client to whom it is addressed. Any reproduction of this report or use of this Laboratory's name for advertising or publicity purposes without prior written authorization is prohibited. In addition, this report is not to be used to claim product endorsement by NVLAP, ELAP, or any agency of the U.S. Government. Where applicable, layers or "sub-samples" are reported and the Total Asbestos % represents the composite percentage of all sample layers.

ENCORP ENVIRONMENTAL MANAGEMENT AND SERVICES

16700 VALLEY VIEW AVE. STE. 100 LA MIRADA, CALIFORNIA 90638
 (714) 523-9811 · FAX (714) 523-9810 · MAIN@ENCORP.NET · WWW.ENCORP.NET

Client Name: Centinela Valley Union School District
 Client Address: 14901 S Inglewood Avenue
Lawndale, CA 90260
 Facility Name: Leuzinger HS
 Facility Address: 4118 W Rosecrans Avenue
Lawndale, CA 90260

Reference Batch Number: 048611
 Sampled Date: 4/6/2010
 Sampled By: FRANCISCO BARRAZA
 Analyzed By: RONNIE KENESON

Project Number: P10077 · C71
 Date Received: 4/6/2010
 Date Analyzed: 4/6/2010

LABORATORY TEST REPORT

BULK ASBESTOS FIBER ANALYSIS (PLM) EPA-600/R-93/116: Interim Method for the Determination of Asbestos In Bulk Insulation Samples

| Sample Number | Field/Client ID | SAMPLE DESCRIPTION | Sample Location/Activity | Color | Material | Friable or Non-Friable | Asbestos Type(%) | Non Asbestos (%) |
|---------------|-----------------|--------------------|--------------------------|-------|----------|------------------------|------------------|------------------|
| | | | | | | | | |

Ronnie Keneson

APPROVED SIGNATURE:

-NOTES: ND=None Detected. Asbestos is not quantifiable below the method detection limit of one (1) percent. Amphibole asbestos includes amosite, crocidolite, anthophyllite, tremolite and actinolite. (FR) = Friable, (NF) = Non-Friable. Condition of sample is as received by the laboratory. Our policy is to retain all samples for a period of thirty days. Accredited by the National Voluntary Laboratory Accreditation Program and Environmental Laboratory Certification for the specific scope of accreditation under NVLAP Lab Code 200878-0 and ELAP certificate no. 2379. Results reported pertain to sample(s) as submitted and does not necessarily apply to other apparently identical or similar materials. This report is submitted for the exclusive use of the client to whom it is addressed. Any reproduction of this report or use of this Laboratory's name for advertising or publicity purposes without prior written authorization is prohibited. In addition, this report is not to be used to claim product endorsement by NVLAP, ELAP, or any agency of the U.S. Government. Where applicable, layers or "sub-samples" are reported and the Total Asbestos % represents the composite percentage of all sample layers.

CLIENT: Sentinel Valley Union School Dist. DATE: 4/6/10 PAGE: 1 OF 3
 JOB NO: PL0077.C-11
 LOCATION: Leuzinger HS INSPECTORS: Francisco Barrera

| SAMPLE NO. | LAB ID # | SAMPLE LOCATION | MATERIAL DESCRIPTION | CONDITION | QUANTITY | % ASBESTOS |
|------------|----------|--------------------|------------------------------|-----------|--------------------|----------------|
| 1. | 265084 | Room 14-4 roof | Grey roof mastic | 9 | 1040 st | gray Mo |
| 2. | 265085 | | | | | |
| 3. | 265086 | | | | | |
| 4. | 265087 | Room 14-4 exterior | Grey seam mastic | 9 | 1300 st | gray Mo |
| 5. | 265088 | | | | | |
| 6. | 265089 | | | | | |
| 7. | 265097 | Room 14-4 interior | 2x4 fiberglass ceiling tiles | 9 | 960 ^{sq} | yellow Mo |
| 8. | 265091 | | | | | |
| 9. | 265092 | | | | | |
| 10. | 265093 | | fiberglass wall panels | 9 | 1300 ^{sq} | white / tan Mo |

ABBREVIATIONS

TYPES OF MATERIALS: S = Surface Material, TSI = Thermal Systems Insulation, M = Miscellaneous Material, Comments/special instructions:

CONDITION: G = Good, D = Damaged, SD = Significantly Damaged

OTHER: S.F. = Square Feet, L.F. = Linear Feet

CHAIN OF CUSTODY

Sampled by: Francisco Barrera Date/Time: 4/6/10

Relinquished/Received By: _____ Date/Time: _____

Relinquished/Received By: _____ Date/Time: _____

ENCORP Laboratory Services • 16700 Valley View Avenue, Suite 100 • La Mirada • California 90638
 Office (714) 523-9811 • Fax (714) 523-9812
 Z:\Public\FORM Field Forms\Current Field Form\Blank Sample

CLIENT: Sentinel Valley Union School Dist. DATE: 4/6/10 PAGE: 2 OF 3
 JOB NO: FL0077.C71 INSPECTORS: Francisco Barrera
 LOCATION: Leuzinger HS

| SAMPLE NO. | LAB ID # | SAMPLE LOCATION | MATERIAL DESCRIPTION | CONDITION | QUANTITY | % ASBESTOS |
|------------|----------|--------------------|--------------------------|-----------|----------|-------------------------------------|
| 1. | 265094 | | | | | |
| 2. | 265095 | | | | | |
| 3. | 265096 | Room 14-4 Interior | Drywall | 9 | 1300 sq | white / tan MD |
| 4. | 265097 | | | | | |
| 5. | 265098 | | | | | |
| 6. | 265099 | Room 14-4 int. | Corey basecoat + glue | 9 | 1204 | gray basecoat MD white glue P/LD |
| 7. | 265100 | | | | | |
| 8. | 265101 | | | | | |
| 9. | 265102 | Room 14-4 int. | Carpet Covee | D | 900 sq | yellow MD |
| 20. | 265103 | | | | | |

ABBREVIATIONS

CONDITION:
 G = Good
 D = Damaged
 SD = Significantly Damaged

OTHER:
 S.F. = Square Feet
 L.F. = Linear Feet

Types of Material:
 S = Surface Material
 TSI = Thermal Systems Insulation
 M = Miscellaneous Material

Comments/Special Instructions:

CHAIN OF CUSTODY

Sampled by: Francisco Barrera Date/Time: 4/6/10
 Relinquished/Received By: _____ Date/Time: _____
 Relinquished/Received By: _____ Date/Time: _____



ENCORP

FIELD DATA SUMMARY INSPECTION & PHYSICAL ASSESSMENT

048611

CLIENT: Centinela Valley Union School Dist. DATE: 4/6/10 PAGE: 3 OF 3
 JOB NO: PC077.C71 INSPECTORS: Francisco Barrera
 LOCATION: Leuzinger HS

| SAMPLE NO. | LAB ID # | SAMPLE LOCATION | MATERIAL DESCRIPTION | CONDITION | QUANTITY | % ASBESTOS |
|------------|----------|---------------------|----------------------|-----------|----------|------------|
| 2.1. | 265104 | ↓ | ↓ | L | 1 | φ |
| 2.2. | 265105 | North exterior ramp | tan vinyl | D | 40 sq | TAN M/D |
| 2.3. | 265106 | ↓ | ↓ | L | 1 | φ |
| 2.4. | 265107 | ↓ | ↓ | L | 1 | φ |
| 2.5. | | | | | | |
| 2.6. | | | | | | |
| 2.7. | | | | | | |
| 2.8. | | | | | | |
| 2.9. | | | | | | |
| 3.0. | | | | | | |

ABBREVIATIONS

CHAIN OF CUSTODY

Sampled By: Francisco Barrera Date/Time: 4/6/10
 Relinquished/Received By: _____ Date/Time: _____
 Relinquished/Received By: _____ Date/Time: _____

TYPES OF MATERIALS:

S = Surface Material
 TSI = Thermal Systems Insulation
 M = Miscellaneous Material
 Comments/special instructions:

ENCORP Laboratory Services - 16700 Valley View Avenue, Suite 100 - La Mirada - California 90638
 Office (714) 523-9611 - Fax (714) 523-
 Z:\Public\ORAN Field Forms\Current Field Forms\Balk_Sample

HOMOGENEOUS MATERIALS INSPECTION FORM

Date: 4/6/10 Job Name: Leuzinger HS Project # P10077.C11
 Project Address: 418 W Rosecrans Avenue Lawndale CA 90760
 Inspector(s): Francisco Barrera Cst 07-4192 Page: 21 of 2

| Material Description | Locations | Individual Sq Ft | Total Sq Ft | Condition | Qty of Samples | Sample #'s |
|--|-----------|------------------|-------------|-----------|----------------|------------|
| Grey Pool mastic | Room 14-4 | | 1,040 sf | g | 3 | 1 |
| | | | | | | 2 |
| | | | | | | 3 |
| Grey exterior wall wall panel mastic | Room 14-4 | | 1300 | g | 3 | 4 |
| | | | | | | 5 |
| | | | | | | 6 |
| 2x4 fiberglass ceiling tiles | Room 14-4 | | 960 sf | g | 3 | 7 |
| | | | | | | 8 |
| | | | | | | 9 |
| fiberglass wall panels | Room 14-4 | | 1300 sf | g | 3 | 10 |
| | | | | | | 11 |
| | | | | | | 12 |
| Drywall | Room 14-4 | | 1300 sf | g | 3 | 13 |
| | | | | | | 14 |
| | | | | | | 15 |
| Grey basecoat | Room-14-4 | | 120 sf | g | 3 | 16 |
| | | | | | | 17 |
| | | | | | | 18 |
| Carpet Ceiling | Room 14-4 | | 960 sf | D | 3 | 19 |
| | | | | | | 20 |
| | | | | | | 21 |

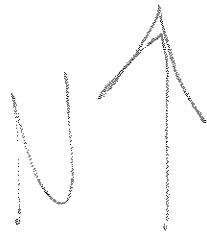

Ramp

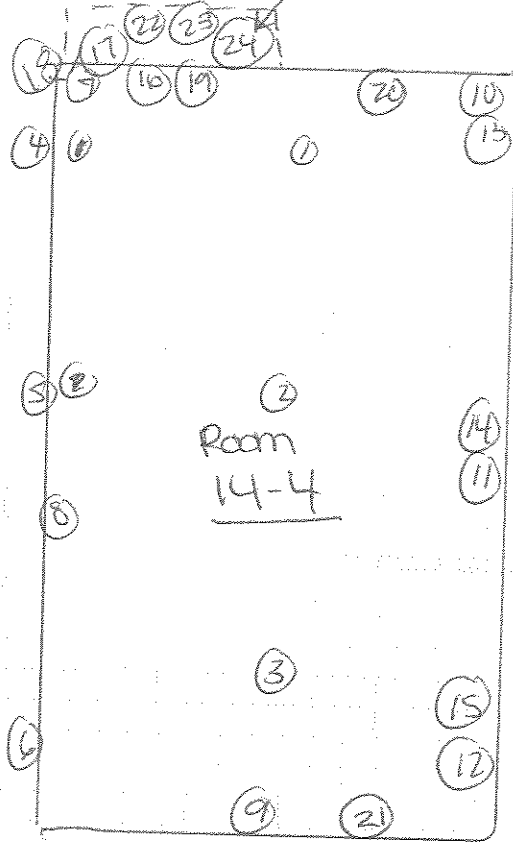

Haz mat.
 48-FLt
 NO-12-PCV-ballast
 NO mercury
 8 gallon-freon

DESCRIPTION: Room 14-4 Plm samples

JOB NAME: Leuzinger HS

JOB NUMBER: 90077.CT1

DRAWN BY: Francisco Barrera DATE: 4/16/10

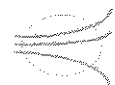

ENCORP

16700 Valley View Ave., Suite 100
 La Mirada, CA 90638
 (714) 523-9811 FAX (714) 523-9810

ENCORP ENVIRONMENTAL MANAGEMENT AND SERVICES

16700 VALLEY VIEW AVE. STE. 100 LA MIRADA, CALIFORNIA 90638
 (714) 523-9811 · FAX (714) 523-9810 · MAIN@ENCORP.NET · WWW.ENCORP.NET

Client Name: Centinela Valley Union School District
 Client Address: 14901 S Inglewood Avenue
Lawndale, CA 90260
 Facility Name: Leuzinger HS
 Facility Address: 4118 W Rosecrans Avenue
Lawndale, CA 90260

Reference Batch Number: 048604
 Sampled Date: 4/6/2010
 Sampled By: FRANCISCO BARRAZA
 Analyzed By: RONNIE KENESON

Project Number: P10077 C71
 Date Received: 4/6/2010
 Date Analyzed: 4/6/2010

LABORATORY TEST REPORT BULK ASBESTOS FIBER ANALYSIS (PLM) EPA-600/R-93/116: Interim Method for the Determination of Asbestos In Bulk Insulation Samples

SAMPLE DESCRIPTION

| Sample Number | Field/ Client ID | Sample Location/Activity | Color | Material | Friable or Non-Friable | Asbestos Type(%) | Non Asbestos (%) |
|---------------|------------------|--------------------------|------------|----------------------|------------------------|------------------|------------------|
| 264934 | | ROOF 14-5 | WHITE | MASTIC | NF | ND NONE DETECTED | 100% MATRIX |
| 264935 | | ROOF 14-5 | WHITE | MASTIC | NF | ND NONE DETECTED | 100% MATRIX |
| 264936 | | ROOF 14-5 | WHITE | MASTIC | NF | ND NONE DETECTED | 100% MATRIX |
| 264937 | | R-14-5 EXTERIOR WALLS | WHITE/GRAY | SEAM MASTIC | NF | ND NONE DETECTED | 100% MATRIX |
| 264938 | | R-14-5 EXTERIOR WALLS | WHITE/GRAY | SEAM MASTIC | NF | ND NONE DETECTED | 100% MATRIX |
| 264939 | | R-14-5 EXTERIOR WALLS | WHITE/GRAY | SEAM MASTIC | NF | ND NONE DETECTED | 100% MATRIX |
| 264940 | | ROOM 14-5 INTERIOR | YELLOW | 2' x 4' CEILING TILE | FR | ND NONE DETECTED | 100% MATRIX |
| 264941 | | ROOM 14-5 INTERIOR | YELLOW | 2' x 4' CEILING TILE | FR | ND NONE DETECTED | 100% MATRIX |
| 264942 | | ROOM 14-5 INTERIOR | YELLOW | 2' x 4' CEILING TILE | FR | ND NONE DETECTED | 100% MATRIX |

-NOTES: ND= None Detected Asbestos is not quantifiable below the method detection limit of one (1) percent. Amphibole asbestos includes amosite, crocidolite, anthophyllite, tremolite and actinolite. (FR) = Friable, (NF) = Non-Friable. Condition of sample is as received by the laboratory. Our policy is to retain all samples for a period of thirty days. Accredited by the National Voluntary Laboratory Accreditation Program and Environmental Laboratory Certification for the specific scope of accreditation under NVLAP Lab Code 200878-0 and ELAP certificate no. 2379. Results reported pertain to sample(s) as submitted and does not necessarily apply to other apparently identical or similar materials. This report is submitted for the exclusive use of the client to whom it is addressed. Any reproduction of this report or use of this Laboratory's name for advertising or publicity purposes without prior written authorization is prohibited. In addition, this report is not to be used to claim product endorsement by NVLAP, ELAP, or any agency of the U.S. Government. Where applicable, layers or "sub-samples" are reported and the Total Asbestos % represents the composite percentage of all sample layers.

ENCORP ENVIRONMENTAL MANAGEMENT AND SERVICES

16700 VALLEY VIEW AVE. STE. 100 LA MIRADA, CALIFORNIA 90638
 (714) 523-9811 · FAX (714) 523-9810 · MAIN@ENCORP.NET · WWW.ENCORP.NET

Client Name: Centinela Valley Union School District
 Client Address: 14901 S Inglewood Avenue
Lawndale, CA 90260
 Facility Name: Leuzinger HS
 Facility Address: 4118 W Rosecrans Avenue
Lawndale, CA 90260

Reference Batch Number: 048604
 Sampled Date: 4/6/2010
 Sampled By: FRANCISCO BARRAZA
 Analyzed By: RONNIE KENESON

Project Number: P10077 · C71
 Date Received: 4/6/2010
 Date Analyzed: 4/6/2010

LABORATORY TEST REPORT

BULK ASBESTOS FIBER ANALYSIS (PLM) EPA-600/R-93/116: Interim Method for the Determination of Asbestos In Bulk Insulation Samples

SAMPLE DESCRIPTION

| Sample Number | Field/Client ID | Sample Location/Activity | Color | Material | Friable or Non-Friable | Asbestos Type(%) | Non Asbestos (%) |
|---------------|-----------------|--------------------------|-----------|------------------------|------------------------|------------------|------------------|
| 264943 | | ROOM 14-5 INTERIOR | YELLOW | FIBERGLASS WALL PANELS | FR | ND NONE DETECTED | 100% MATRIX |
| 264944 | | ROOM 14-5 INTERIOR | YELLOW | FIBERGLASS WALL PANELS | FR | ND NONE DETECTED | 100% MATRIX |
| 264945 | | ROOM 14-5 INTERIOR | YELLOW | FIBERGLASS WALL PANELS | FR | ND NONE DETECTED | 100% MATRIX |
| 264946 | | BEHIND PANBELS R-14-5 | WHITE/TAN | DRYWALL WALLS | FR | ND NONE DETECTED | 100% MATRIX |
| 264947 | | BEHIND PANBELS R-14-5 | WHITE/TAN | DRYWALL WALLS | FR | ND NONE DETECTED | 100% MATRIX |
| 264948 | | BEHIND PANBELS R-14-5 | WHITE/TAN | DRYWALL WALLS | FR | ND NONE DETECTED | 100% MATRIX |
| 264949A | | R-14-5 | GRAY | BASECOVE | NF | ND NONE DETECTED | 100% MATRIX |
| 264949B | | R-14-5 | WHITE | MASTIC | NF | ND NONE DETECTED | 100% MATRIX |
| 264950A | | R-14-5 | GRAY | BASECOVE | NF | ND NONE DETECTED | 100% MATRIX |

-NOTES: ND=None Detected Asbestos is not quantifiable below the method detection limit of one (1) percent. Amphibole asbestos includes amosite, crocidolite, anthophyllite, tremolite and actinolite. (FR) = Friable, (NF) = Non-Friable. Condition of sample is as received by the laboratory. Our policy is to retain all samples for a period of thirty days. Accredited by the National Voluntary Laboratory Accreditation Program and Environmental Laboratory Certification for the specific scope of accreditation under NVLAP Lab Code 200878-0 and ELAP certificate no. 2379. Results reported pertain to sample(s) as submitted and does not necessarily apply to other apparently identical or similar materials. This report is submitted for the exclusive use of the client to whom it is addressed. Any reproduction of this report or use of this Laboratory's name for advertising or publicity purposes without prior written authorization is prohibited. In addition, this report is not to be used to claim product endorsement by NVLAP, ELAP, or any agency of the U.S. Government. Where applicable, layers or "sub-samples" are reported and the Total Asbestos % represents the composite percentage of all sample layers.

ENCORP ENVIRONMENTAL MANAGEMENT AND SERVICES

16700 VALLEY VIEW AVE. STE. 100 LA MIRADA, CALIFORNIA 90638
 (714) 523-9811 · FAX (714) 523-9810 · MAIN@ENCORP.NET · WWW.ENCORP.NET

Client Name: Centinel Valley Union School District

Client Address: 14901 S Inglewood Avenue

Lawndale, CA 90260

Facility Name: Leuzinger HS

Facility Address: 4118 W Rosecrans Avenue

Lawndale, CA 90260

Reference Batch Number: 048604

Sampled Date: 4/6/2010

Sampled By: FRANCISCO BARRAZA

Analyzed By: RONNIE KENESON

Project Number: P10077 · C71

Date Received: 4/6/2010

Date Analyzed: 4/6/2010

LABORATORY TEST REPORT

BULK ASBESTOS FIBER ANALYSIS (PLM) EPA-600/R-93/116: Interim Method for the Determination of Asbestos in Bulk Insulation Samples

SAMPLE DESCRIPTION

| Sample Number | Field/ Client ID | Sample Location/Activity | Color | Material | Friable or Non-Friable | Asbestos Type(%) | Non Asbestos (%) |
|---------------|------------------|--------------------------|--------|----------------|------------------------|------------------|------------------|
| 264950B | | R-14-5 | WHITE | MASTIC | NF | ND NONE DETECTED | 100% MATRIX |
| 264951A | | R-14-5 | GRAY | BASECOVE | NF | ND NONE DETECTED | 100% MATRIX |
| 264951B | | R-14-5 | WHITE | MASTIC | NF | ND NONE DETECTED | 100% MATRIX |
| 264952 | | R-14-5 | YELLOW | CARPET GLUE | NF | ND NONE DETECTED | 100% MATRIX |
| 264953 | | R-14-5 | YELLOW | CARPET GLUE | NF | ND NONE DETECTED | 100% MATRIX |
| 264954 | | R-14-5 | YELLOW | CARPET GLUE | NF | ND NONE DETECTED | 100% MATRIX |
| 264955 | | R-14-5 RAMP | TAN | VINYL FLOORING | NF | ND NONE DETECTED | 100% MATRIX |
| 264956 | | R-14-5 RAMP | TAN | VINYL FLOORING | NF | ND NONE DETECTED | 100% MATRIX |
| 264957 | | R-14-5 RAMP | TAN | VINYL FLOORING | NF | ND NONE DETECTED | 100% MATRIX |

NOTES: ND=None Detected Asbestos is not quantifiable below the method detection limit of one (1) percent. Amphibole asbestos includes amosite, crocidolite, anthophyllite, tremolite and actinolite. (FR) = Friable, (NF) = Non-Friable. Condition of sample is as received by the laboratory. Our policy is to retain all samples for a period of thirty days. Accredited by the National Voluntary Laboratory Accreditation Program and Environmental Laboratory Certification for the specific scope of accreditation under NVLAP Lab Code 200878-0 and ELAP certificate no. 2379. Results reported pertain to sample(s) as submitted and does not necessarily apply to other apparently identical or similar materials. This report is submitted for the exclusive use of the client to whom it is addressed. Any reproduction of this report or use of this Laboratory's name for advertising or publicity purposes without prior written authorization is prohibited. In addition, this report is not to be used to claim product endorsement by NVLAP, ELAP, or any agency of the U.S. Government. Where applicable, layers or "sub-samples" are reported and the Total Asbestos % represents the composite percentage of all sample layers.

ENCORP ENVIRONMENTAL MANAGEMENT AND SERVICES

16700 VALLEY VIEW AVE. STE. 100 LA MIRADA, CALIFORNIA 90638
 (714) 523-9811 · FAX (714) 523-9810 · MAIN@ENCORP.NET · WWW.ENCORP.NET

Client Name: Centinel Valley Union School District

Client Address: 14901 S Inglewood Avenue

Lawndale, CA 90260

Facility Name: Leuzinger HS

Facility Address: 4118 W Rosecrans Avenue

Lawndale, CA 90260

Reference Batch Number: 048604

Sampled Date: 4/6/2010

Sampled By: FRANCISCO BARRAZA

Analyzed By: RONNIE KENESON

Project Number: P10077 · C71

Date Received: 4/6/2010

Date Analyzed: 4/6/2010

LABORATORY TEST REPORT

BULK ASBESTOS FIBER ANALYSIS (PLM) EPA-600/R-93/116: Interim Method for the Determination of Asbestos in Bulk Insulation Samples

SAMPLE DESCRIPTION

Sample Number: _____
 Field/ Client ID: _____
 Sample Location/Activity: _____

| Sample Number | Field/ Client ID | Sample Location/Activity | Color | Material | Friable or Non-Friable | Asbestos Type(%) | Non Asbestos (%) |
|---------------|------------------|--------------------------|-------|----------|------------------------|------------------|------------------|
| | | | | | | | |

APPROVED SIGNATURE: _____

Ronnie Keneson

NOTES: ND= None Detected. Asbestos is not quantifiable below the method detection limit of one (1) percent. Amphibole asbestos includes amosite, crocidolite, anthophyllite, tremolite and actinolite. (FR) = Friable, (NF) = Non-Friable. Condition of sample is as received by the laboratory. Our policy is to retain all samples for a period of thirty days. Accredited by the National Voluntary Laboratory Accreditation Program and Environmental Laboratory Certification for the specific scope of accreditation under NVLAP Lab Code 200878-0 and ELAP certificate no. 2379. Results reported pertain to sample(s) as submitted and does not necessarily apply to other apparently identical or similar materials. This report is submitted for the exclusive use of the client to whom it is addressed. Any reproduction of this report or use of this Laboratory's name for advertising or publicity purposes without prior written authorization is prohibited. In addition, this report is not to be used to claim product endorsement by NVLAP, ELAP, or any agency of the U.S. Government. Where applicable, layers or "sub-samples" are reported and the Total Asbestos % represents the composite percentage of all sample layers.

CLIENT: Centinela Valley Union School Dist. DATE: 4/6/10 PAGE: 7 OF 3
 JOB NO: P10077.C-71 INSPECTORS: Francisco Barrera
 LOCATION: Leuzinger HS

| SAMPLE NO. | LAB ID # | SAMPLE LOCATION | MATERIAL DESCRIPTION | CONDITION | QUANTITY | % ASBESTOS |
|------------|----------|--------------------|------------------------------|-----------|----------|----------------|
| 1. | 264934 | Roof / 14-5 | grey mastic | g | 1040 | white M/A |
| 2. | 264935 | | | | | |
| 3. | 264936 | | | | | |
| 4. | 264937 | R-14-5 | grey seam mastic | g | 9600 | white/grey M/A |
| 5. | 264938 | exterior walls | | | | |
| 6. | 264939 | | | | | |
| 7. | 264940 | Room 14-5 interior | 2x4 ceiling tiles fiberglass | g | 9600 | yellow M/A |
| 8. | 264941 | | | | | |
| 9. | 264942 | | | | | |
| 10. | 264943 | | fiberglass wall panels | g | 1300g | yellow M/A |

ABBREVIATIONS

| | | |
|--|---|--|
| TYPES OF MATERIALS: | CONDITION: | OTHER: |
| S = Surface Material TSI = Thermal Systems Insulation M = Miscellaneous Material | G = Good D = Damaged SD = Significantly Damaged | S.F. = Square Feet L.F. = Linear Feet |

Comments/Special Instructions:

Sampled by: Francisco Barrera Date/Time: 4/6/10
 Relinquished/Received By: _____ Date/Time: _____
 Relinquished/Received By: _____ Date/Time: _____

CHAIN OF CUSTODY

ENCORP Laboratory Services • 16700 Valley View Avenue, Suite 100 • La Mirada • California 90638
 Office (714) 523-9811 • Fax (714) 523-9812

CLIENT: Sentinel Valley Union School Dist. DATE: 4/6/10 PAGE: 2 OF 3
 JOB NO: P10077.C-11 INSPECTORS: Francisco Barrera
 LOCATION: Leuzinger HS

| SAMPLE NO. | LAB ID # | SAMPLE LOCATION | MATERIAL DESCRIPTION | CONDITION | QUANTITY | % ASBESTOS |
|------------|----------|-----------------------------|----------------------|-----------|----------|---------------------------------------|
| 1. | 264944 | | | | | |
| 2. | 264945 | | | | | |
| 3. | 264946 | Behind panels R-14-5 INT | Drywall walls | G | 1300 sq | white / tan M/D |
| 4. | 264947 | | | | | |
| 5. | 264948 | | | | | |
| 6. | 264949 | R-14-5 | grey basecoat | G | 120 LF | gray basecoat M/D white mastic M/D |
| 7. | 264950 | | | | | |
| 8. | 264951 | | | | | |
| 9. | 264952 | R-14-5 | carpet glue | D | 960 sq | yellow M/D |
| 20. | 264953 | | | | | |

ABBREVIATIONS

TYPES OF MATERIALS:

S = Surface Material
 TSI = Thermal Systems Insulation
 IM = Miscellaneous Material
 Comments: special instructions.

CONDITION:

G = Good
 D = Damaged
 SD = Significantly Damaged

OTHER:

S.F. = Square Feet
 L.F. = Linear Feet

CHAIN OF CUSTODY

Sampled by: Francisco Barrera Date/Time: 4/6/10
 Relinquished/Received By: _____ Date/Time: _____
 Relinquished/Received By: _____ Date/Time: _____

ENCORP Laboratory Services - 16700 Valley View Avenue, Suite 100 • La Mirada • California 90638
 Office (714) 823-9811 • Fax (714) 823-9812
 A Public-Format Field Paper, Current Field Format/Bulk Supply

ENCORP

FIELD DATA SUMMARY INSPECTION & PHYSICAL ASSESSMENT

048604

CLIENT: Sentinel Valley Union School Dist.

DATE: 4/6/10

PAGE: 3 OF 3

JOB NO: P10077.C-11

INSPECTORS: Francisco Barrera

LOCATION: Leuzinger HS

| SAMPLE NO. | LAB ID # | SAMPLE LOCATION | MATERIAL DESCRIPTION | CONDITION | QUANTITY | % ASBESTOS |
|------------|----------|-----------------|----------------------|-----------|----------|------------|
| 21. | 264954 | ↓ | ↓ | ↓ | ↓ | ↓ |
| 22. | 264955 | R-15-14-5 Ramp | tan vinyl flooring | D | 50 sq ft | TAN N/A |
| 23. | 264956 | ↓ | ↓ | ↓ | ↓ | ↓ |
| 24. | 264957 | ↓ | ↓ | ↓ | ↓ | ↓ |
| 25. | | | | | | |
| 26. | | | | | | |
| 27. | | | | | | |
| 28. | | | | | | |
| 29. | | | | | | |
| 30. | | | | | | |

ABBREVIATIONS

TYPES OF MATERIALS:
 S = Surface Material
 TSI = Thermal Systems Insulation
 M = Miscellaneous Material
 Comments/special instructions:

CONDITION:
 G = Good
 D = Damaged
 SD = Significantly Damaged

OTHER:
 S.F. = Square Feet
 L.F. = Linear Feet

CHAIN OF CUSTODY

Sampled by: Francisco Barrera Date/Time: 4/6/10

Relinquished/Received By: _____ Date/Time: _____

Relinquished/Received By: _____ Date/Time: _____

Office (714) _____

12 pcw bullets
48-FLt
8 gallon - Freon
NUMMUMS

HAZ MAT

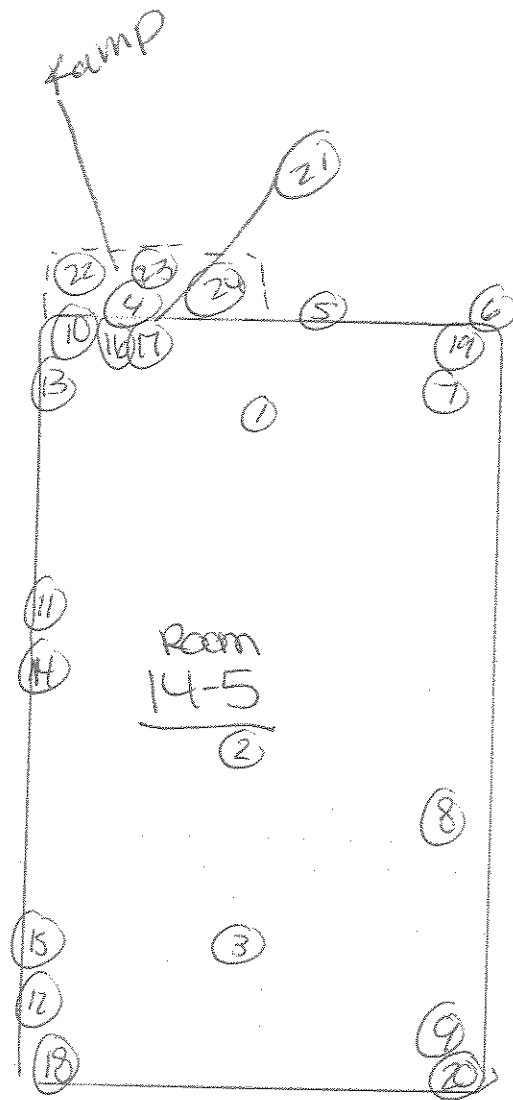

DESCRIPTION: Room 14-5 plm samples

JOB NAME: Leuzinger HS

JOB NUMBER: D1077.011

DRAWN BY: Francisco [unclear] DATE: 4/6/10

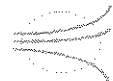

ENCORP

16700 Valley View Ave., Suite 100
La Mirada, CA 90638
(714) 523-9811 FAX(714) 523-9810

HOMOGENEOUS MATERIALS INSPECTION FORM

Date: 4/6/10 Job Name: Leuzinger HS Project # P10077.C1
 Project Address: 418 W Rosecrans Avenue Lawndale CA 90260
 Inspector(s): Francisco Barrera Cst 07-4192 Page: 1 of 2

| Material Description | Locations | Individual Sq Ft | Total Sq Ft | Condition | Qty of Samples | Sample #'s |
|---------------------------------------|--------------------|------------------|-------------|-----------|----------------|----------------|
| Grey roof mastic | Room- 14-5 | | 1040 SF | g | 3 | 1 2 3 |
| | metal | | | | | |
| | Roof | | | | | |
| Grey wall seum mastic exterior panels | Room 14-5 | | 1300 SF | g | 3 | 4 5 6 |
| | exterior | | | | | |
| | | | | | | |
| 2x4 fiberglass ceiling tiles | Room 14-5 interior | | 960 SF | g | 20 | 7 8 9 |
| | | | | | | |
| | | | | | | |
| fiberglass wall panels | | | 1300 SF | g | 3 | 10 11 12 |
| | | | | | | |
| | | | | | | |
| Drywall walls | behind panels | 1 | 1300 SF | g | 3 | 13 14 15 |
| | | | | | | |
| | | | | | | |
| grey basecoat + blue | Room 14-5 | | 120 SF | g | 3 | 16 17 18 |
| | INT. | | | | | |
| | | | | | | |
| Carpet Ceil | | | 960 SF | g | 3 | 19 20 21 |
| | | | | | | |
| | | | | | | |

ENCORP ENVIRONMENTAL MANAGEMENT AND SERVICES

16700 VALLEY VIEW AVE. STE. 100 LA MIRADA, CALIFORNIA 90638
 (714) 523-9811 · FAX (714) 523-9810 · MAIN@ENCORP.NET · WWW.ENCORP.NET

Client Name: Centinela Valley Union School District

Client Address: 14901 S Inglewood Avenue
 Lawndale, CA 90260

Facility Name: Leuzinger HS

Facility Address: 4118 W Rosecrans Avenue
 Lawndale, CA 90260

Reference Batch Number: 048616

Sampled Date: 4/6/2010

Sampled By: FRANCISCO BARRAZA

Analyzed By: RONNIE KENESON

Project Number: P10077 · C71

Date Received: 4/6/2010

Date Analyzed: 4/6/2010

LABORATORY TEST REPORT

BULK ASBESTOS FIBER ANALYSIS (PLM) EPA-600/R-93/116: Interim Method for the Determination of Asbestos in Bulk Insulation Samples

| Sample Number | Field/ Client ID | SAMPLE DESCRIPTION | | Friable or Non-Friable | Asbestos Type(%) | Non Asbestos (%) |
|---------------|------------------|--------------------------|--------|------------------------|------------------|------------------------------|
| | | Sample Location/Activity | Color | | | |
| 265286 | | 14-6 ROOF | WHITE | MASTIC | NF | ND NONE DETECTED 100% MATRIX |
| 265287 | | 14-6 ROOF | WHITE | MASTIC | NF | ND NONE DETECTED 100% MATRIX |
| 265288 | | 14-6 ROOF | WHITE | MASTIC | NF | ND NONE DETECTED 100% MATRIX |
| 265289 | | 14-6 EXT. WALLS | GRAY | SEAM MASTIC | NF | ND NONE DETECTED 100% MATRIX |
| 265290 | | 14-6 EXT. WALLS | GRAY | SEAM MASTIC | NF | ND NONE DETECTED 100% MATRIX |
| 265291 | | 14-6 EXT. WALLS | GRAY | SEAM MASTIC | NF | ND NONE DETECTED 100% MATRIX |
| 265292 | | 14-6 INTERIOR | YELLOW | 2' x 4' CEILING TILE | FR | ND NONE DETECTED 100% MATRIX |
| 265293 | | 14-6 INTERIOR | YELLOW | 2' x 4' CEILING TILE | FR | ND NONE DETECTED 100% MATRIX |
| 265294 | | 14-6 INTERIOR | YELLOW | 2' x 4' CEILING TILE | FR | ND NONE DETECTED 100% MATRIX |

-NOTES: ND=None Detected Asbestos is not quantifiable below the method detection limit of one (1) percent. Amphibole asbestos includes amosite, crocidolite, anthophyllite, tremolite and actinolite. (FR) = Friable, (NF) = Non-Friable. Condition of sample is as received by the laboratory. Our policy is to retain all samples for a period of thirty days. Accredited by the National Voluntary Laboratory Accreditation Program and Environmental Laboratory Certification for the specific scope of accreditation under NVLAP Lab Code 200878-0 and ELAP certificate no. 2379. Results reported pertain to sample(s) as submitted and does not necessarily apply to other apparently identical or similar materials. This report is submitted for the exclusive use of the client to whom it is addressed. Any reproduction of this report or use of this Laboratory's name for advertising or publicity purposes without prior written authorization is prohibited. In addition, this report is not to be used to claim product endorsement by NVLAP, ELAP, or any agency of the U.S. Government. Where applicable, layers or "sub-samples" are reported and the Total Asbestos % represents the composite percentage of all sample layers.

ENCORP ENVIRONMENTAL MANAGEMENT AND SERVICES

16700 VALLEY VIEW AVE, STE. 100 LA MIRADA, CALIFORNIA 90638
 (714) 523-9811 · FAX (714) 523-9810 · MAIN@ENCORP.NET · WWW.ENCORP.NET

Client Name: Centinel Valley Union School District
 Client Address: 14901 S Inglewood Avenue

Facility Name: Leuzinger HS
 Facility Address: 4118 W Rosecrans Avenue
Lawndale, CA 90260

Reference Batch Number: 048616
 Sampled Date: 4/6/2010
 Sampled By: FRANCISCO BARRAZA
 Analyzed By: RONNIE KENESON

Project Number: PI0077 · C71
 Date Received: 4/6/2010
 Date Analyzed: 4/6/2010

BULK ASBESTOS FIBER ANALYSIS (PLM) EPA-600/R-93/116: Interim Method for the Determination of Asbestos in Bulk Insulation Samples

| Sample Number | Field/Client ID | Sample Location/Activity | Color | Material | Friable or Non-Friable | Asbestos Type(%) | Non Asbestos (%) |
|---------------|-----------------|--------------------------|-----------|------------------------|------------------------|------------------|------------------|
| 265295 | | 14-6 INTERIOR | WHITE/TAN | FIBERGLASS WALL PANELS | FR | ND NONE DETECTED | 100% MATRIX |
| 265296 | | 14-6 INTERIOR | WHITE/TAN | FIBERGLASS WALL PANELS | FR | ND NONE DETECTED | 100% MATRIX |
| 265297 | | 14-6 INTERIOR | WHITE/TAN | FIBERGLASS WALL PANELS | FR | ND NONE DETECTED | 100% MATRIX |
| 265298 | | 14-6 BEHIND WALL PANELS | WHITE/TAN | DRYWALL WALL | FR | ND NONE DETECTED | 100% MATRIX |
| 265299 | | 14-6 BEHIND WALL PANELS | WHITE/TAN | DRYWALL WALL | FR | ND NONE DETECTED | 100% MATRIX |
| 265300 | | 14-6 BEHIND WALL PANELS | WHITE/TAN | DRYWALL WALL | FR | ND NONE DETECTED | 100% MATRIX |
| 265301A | | 14-6 INTERIOR | GRAY | BASECOVE | NF | ND NONE DETECTED | 100% MATRIX |
| 265301B | | 14-6 INTERIOR | WHITE | GLUE | NF | ND NONE DETECTED | 100% MATRIX |
| 265302A | | 14-6 INTERIOR | GRAY | BASECOVE | NF | ND NONE DETECTED | 100% MATRIX |

NOTES: ND= None Detected Asbestos is not quantifiable below the method detection limit of one (1) percent. Amphibole asbestos includes amosite, crocidolite, anthophyllite, tremolite and actinolite. (FR) = Friable, (NF) = Non-Friable. Condition of sample is as received by the laboratory. Our policy is to retain all samples for a period of thirty days. Accredited by the National Voluntary Laboratory Accreditation Program and Environmental Laboratory Certification for the specific scope of accreditation under NVLAP Lab Code 200878-0 and ELAP certificate no. 2379. Results reported pertain to sample(s) as submitted and does not necessarily apply to other apparently identical or similar materials. This report is submitted for the exclusive use of the client to whom it is addressed. Any reproduction of this report or use of this Laboratory's name for advertising or publicity purposes without prior written authorization is prohibited. In addition, this report is not to be used to claim product endorsement by NVLAP, ELAP, or any agency of the U.S. Government. Where applicable, layers or "sub-samples" are reported and the Total Asbestos % represents the composite percentage of all sample layers.

ENCORP ENVIRONMENTAL MANAGEMENT AND SERVICES

16700 VALLEY VIEW AVE. STE. 100 LA MIRADA, CALIFORNIA 90638
 (714) 523-9811 · FAX (714) 523-9810 · MAIN@ENCORP.NET · WWW.ENCORP.NET

Client Name: Centinela Valley Union School District
 Client Address: 14901 S Inglewood Avenue
Lawndale, CA 90260
 Facility Name: Leuzinger HS
 Facility Address: 4118 W Rosecrans Avenue
Lawndale, CA 90260

Reference Batch Number: 048616 Project Number: P10077 · C71
 Sampled Date: 4/6/2010 Date Received: 4/6/2010
 Sampled By: FRANCISCO BARRAZA Date Analyzed: 4/6/2010
 Analyzed By: RONNIE KENESON

LABORATORY TEST REPORT

BULK ASBESTOS FIBER ANALYSIS (PLM) EPA-600/R-93/116: Interim Method for the Determination of Asbestos in Bulk Insulation Samples

SAMPLE DESCRIPTION

| Sample Number | Field/ Client ID | Sample Location/Activity | Color | Material | Friable or Non-Friable | Asbestos Type(%) | Non Asbestos (%) |
|---------------|------------------|--------------------------|--------|----------------|------------------------|------------------|------------------|
| 265302B | | 14-6 INTERIOR | WHITE | GLUE | NF | ND NONE DETECTED | 100% MATRIX |
| 265303A | | 14-6 INTERIOR | GRAY | BASECOVE | NF | ND NONE DETECTED | 100% MATRIX |
| 265303B | | 14-6 INTERIOR | WHITE | GLUE | NF | ND NONE DETECTED | 100% MATRIX |
| 265304 | | 14-6 INTERIOR | YELLOW | CARPET GLUE | NF | ND NONE DETECTED | 100% MATRIX |
| 265305 | | 14-6 INTERIOR | YELLOW | CARPET GLUE | NF | ND NONE DETECTED | 100% MATRIX |
| 265306 | | 14-6 INTERIOR | YELLOW | CARPET GLUE | NF | ND NONE DETECTED | 100% MATRIX |
| 265307 | | 14-6 RAMP | TAN | VINYL FLOORING | NF | ND NONE DETECTED | 100% MATRIX |
| 265308 | | 14-6 RAMP | TAN | VINYL FLOORING | NF | ND NONE DETECTED | 100% MATRIX |
| 265309 | | 14-6 RAMP | TAN | VINYL FLOORING | NF | ND NONE DETECTED | 100% MATRIX |

-NOTES: ND=None Detected Asbestos is not quantifiable below the method detection limit of one (1) percent. Amphibole asbestos includes: amosite, ercicidolite, anthophyllite, tremolite and actinolite. (FR) = Friable, (NF) = Non-Friable. Condition of sample is as received by the laboratory. Our policy is to retain all samples for a period of thirty days. Accredited by the National Voluntary Laboratory Accreditation Program and Environmental Laboratory Certification for the specific scope of accreditation under NVLAP Lab Code 200878-0 and ELAP certificate no. 2379. Results reported pertain to sample(s) as submitted and does not necessarily apply to other apparently identical or similar materials. This report is submitted for the exclusive use of the client to whom it is addressed. Any reproduction of this report or use of this Laboratory's name for advertising or publicity purposes without prior written authorization is prohibited. In addition, this report is not to be used to claim product endorsement by NVLAP, ELAP, or any agency of the U.S. Government. Where applicable, layers or "sub-samples" are reported and the Total Asbestos % represents the composite percentage of all sample layers.

ENCORP ENVIRONMENTAL MANAGEMENT AND SERVICES

16700 VALLEY VIEW AVE. STE. 100 LA MIRADA, CALIFORNIA 90638
 (714) 523-9811 • FAX (714) 523-9810 • MAIN@ENCORP.NET • WWW.ENCORP.NET

Client Name: Centinela Valley Union School District
 Client Address: 14901 S Ingleswood Avenue
Lawndale, CA 90260
 Facility Name: Leuzinger HS
 Facility Address: 4118 W Rosecrans Avenue
Lawndale, CA 90260

Reference Batch Number: 048616

Sampled Date: 4/6/2010

Sampled By: FRANCISCO BARRAZA

Analyzed By: RONNIE KENESON

Project Number: P10077 . C71

Date Received: 4/6/2010

Date Analyzed: 4/6/2010

LABORATORY TEST REPORT

BULK ASBESTOS FIBER ANALYSIS (PLM) EPA-600/R-93/116: Interim Method for the Determination of Asbestos In Bulk Insulation Samples

SAMPLE DESCRIPTION

| Sample Number | Field/Client ID | Sample Location/Activity | Color | Material | Friable or Non-Friable | Asbestos Type(%) | Non Asbestos (%) |
|---------------|-----------------|--------------------------|-------|----------|------------------------|------------------|------------------|
| | | | | | | | |

APPROVED SIGNATURE: *Ronnie Keneson*

*NOTES: ND=Non Detected Asbestos is not quantifiable below the method detection limit of one (1) percent. Amphibole asbestos includes amosite, crocidolite, anthophyllite, tremolite and actinolite. (FR) = Friable, (NF) = Non-Friable. Condition of sample is as received by the laboratory. Our policy is to retain all samples for a period of thirty days. Accredited by the National Voluntary Laboratory Accreditation Program and Environmental Laboratory Certification for the specific scope of accreditation under NVLAP Lab Code 200878-0 and ELAP certificate no. 2379. Results reported pertain to samples as submitted and does not necessarily apply to other apparently identical or similar materials. This report is submitted for the exclusive use of the client to whom it is addressed. Any reproduction of this report or use of this Laboratory's name for advertising or publicity purposes without prior written authorization is prohibited. In addition, this report is not to be used to claim product endorsement by NVLAP, ELAP, or any agency of the U.S. Government. Where applicable, layers or "sub-samples" are reported and the Total Asbestos % represents the composite percentage of all sample layers.

CLIENT: Centinela Valley Union School Dist. DATE: 4/10/10 PAGE: 1 OF 3
 JOB NO: P10077.C-11
 LOCATION: Leuzinger HS INSPECTORS: Francisco Barrera

| SAMPLE NO. | LAB ID # | SAMPLE LOCATION | MATERIAL DESCRIPTION | CONDITION | QUANTITY | % ASBESTOS |
|------------|----------|-----------------|------------------------|-----------|----------|-----------------|
| 1. | 265286 | 14-C Roof | Grey mastic | 9 | 1040g | white MID |
| 2. | 265287 | | | | | |
| 3. | 265288 | | | | | |
| 4. | 265289 | 14-C ext. walls | Grey foam mastic | 9 | 1300g | gray MID |
| 5. | 265290 | | | | | |
| 6. | 265291 | | | | | |
| 7. | 265292 | 14-C interior | 8x4 fiberglass ceiling | 9 | 900g | yellow MID |
| 8. | 265293 | | | | | |
| 9. | 265294 | | | | | |
| 10. | 265295 | | fiberglass wall panels | 9 | 1300g | white / tan MID |

ABBREVIATIONS

CHAIN OF CUSTODY

Sampled by: Francisco Barrera Date/Time: 4/10
 Relinquished/Received By: _____ Date/Time: _____
 Relinquished/Received By: _____ Date/Time: _____

Types of Materials:
 S = Surface Material
 TSI = Thermal Systems Insulation
 M = Miscellaneous Material
 Comments: special instructions

OTHER:
 S.F. = Square Feet
 L.F. = Linear Feet
 SD = Significantly Damaged

CLIENT: Centinela Valley Union School Dist. DATE: 4/6/10 PAGE: 2 OF 3
 JOB NO: P10077.C-71 INSPECTORS: Francisco Barrera
 LOCATION: Leuzinger HS

| SAMPLE NO. | LAB ID # | SAMPLE LOCATION | MATERIAL DESCRIPTION | CONDITION | QUANTITY | % ASBESTOS |
|------------|----------|-----------------|-----------------------------|-----------|----------|--------------------------------------|
| 1. | 265296 | I | I | I | I | I |
| 2. | 265297 | I | I | I | I | I |
| 3. | 265298 | 14-6 | Drywell behind well pads | 9 | 1300 | white / tan N/D |
| 4. | 265299 | I | I | I | I | I |
| 5. | 265300 | I | I | I | I | I |
| 6. | 265301 | 14-6 | grey basecoat flange | 9 | 120 LF | grey basecoat N/D white glaze N/D |
| 7. | 265302 | I | I | I | I | I |
| 8. | 265303 | I | I | I | I | I |
| 9. | 265304 | 14-6 | Carpet Colwe int. | D | 9100 | yellow N/D |
| 20. | 265305 | I | I | I | I | I |

ABBREVIATIONS

CONDITION:
 G = Good
 D = Damaged
 SD = Significantly Damaged

OTHER:
 S.F. = Square Feet
 L.F. = Linear Feet

Types of Materials:
 S = Surface Material
 TSI = Thermal Systems Insulation
 M = Miscellaneous Material
 Comments/Special Instructions:

CHAIN OF CUSTODY

Sampled by: Francisco Barrera Date/Time: 4/6/10
 Relinquished/Received By: _____ Date/Time: _____
 Relinquished/Received By: _____ Date/Time: _____

CLIENT: Centinela Valley Union School Dist. DATE: 4/6/10 PAGE: 2 OF 3
 JOB NO: 110077.C-71
 LOCATION: Leuzinger HS INSPECTORS: Francisco Barraza

| SAMPLE NO. | LAB ID # | SAMPLE LOCATION | MATERIAL DESCRIPTION | CONDITION | QUANTITY | % ASBESTOS |
|------------|----------|-----------------|----------------------|-----------|----------|------------|
| 21. | 265306 | ↓ | ↓ | ↓ | ↓ | ↓ |
| 22. | 265307 | 14-6 Ramp | Vynil tan flooring | D | 50sq | TAN N/D |
| 23. | 265308 | ↓ | ↓ | ↓ | ↓ | ↓ |
| 24. | 265309 | ↓ | ↓ | ↓ | ↓ | ↓ |
| 25. | | | | | | |
| 26. | | | | | | |
| 27. | | | | | | |
| 28. | | | | | | |
| 29. | | | | | | |
| 30. | | | | | | |

ABBREVIATIONS

CONDITION:
 G = Good
 D = Damaged
 SD = Significantly Damaged

OTHER:
 S.F. = Square Feet
 L.F. = Linear Feet

Types of Materials:
 S = Surface Material
 TSI = Thermal Systems Insulation
 M = Miscellaneous Material
 Comments/special instructions:

CHAIN OF CUSTODY

Sampled by: Francisco Barraza Date/Time: 4/6/10
 Relinquished/Received By: _____ Date/Time: _____
 Relinquished/Received By: _____ Date/Time: _____

ENCORP

HOMOGENEOUS MATERIALS INSPECTION FORM

Date: 4/6/10 Job Name: Leuzinger HS Project # P10077.C1
 Project Address: 418 W Rosecrans Avenue Lawndale CA 90260
 Inspector(s): Francisco Barrera CS# 07-4192 Page: 1 of 2

| Material Description | Locations | Individual Sq Ft | Total Sq Ft | Condition | Qty of Samples | Sample #'s |
|-------------------------------|---------------------|------------------|-------------|-----------|----------------|----------------|
| grey roof mastic | 14-6 roof | | 1040 sf | g | 3 | 1 2 3 |
| | | | | | | |
| | | | | | | |
| seam Grey mastic | 14-6 exterior walls | | 1300 sf | g | 3 | 4 5 6 |
| | | | | | | |
| | | | | | | |
| 12x24 fiberglass ceiling tile | 14-6 interior | | 960 sf | g | 3 | 7 8 9 |
| | | | | | | |
| | | | | | | |
| fiberglass wall panels | | | 1300 sf | g | 3 | 10 11 12 |
| | | | | | | |
| | | | | | | |
| Drywall wall | behind wall panels | | 1300 sf | g | 3 | 13 14 15 |
| | | | | | | |
| | | | | | | |
| Grey basecoat + Gwe | | | 120 sf | g | 3 | 16 17 18 |
| | | | | | | |
| | | | | | | |
| Carpet Gwe | | | 960 sf | D | 3 | 19 20 21 |
| | | | | | | |
| | | | | | | |



No Mercury
12 pcv - ballast
8 gallons freon
48 - FLT -
HAZ MAT

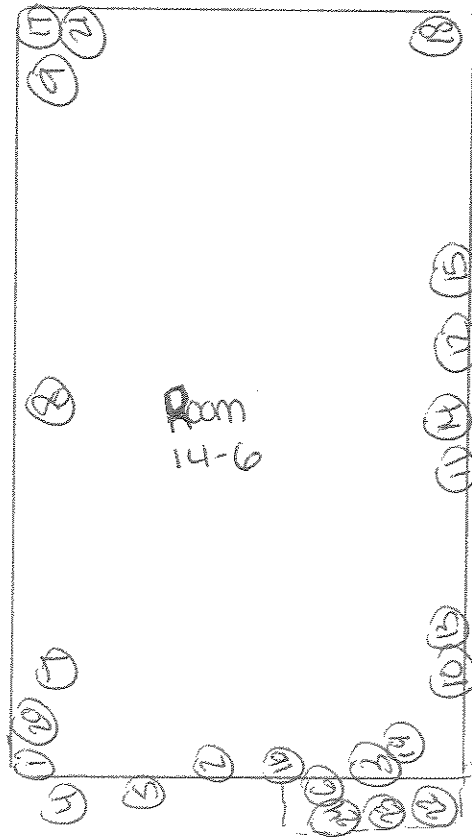

Room 14-6 plm sample locations

Leuzinger Hts -

P10077.C71

Cantinshee Valley union high school disto

ENCORP ENVIRONMENTAL MANAGEMENT AND SERVICES

16700 VALLEY VIEW AVE. STE. 100 LA MIRADA, CALIFORNIA 90638
 (714) 523-9811 · FAX (714) 523-9810 · MAIN@ENCORP.NET · WWW.ENCORP.NET

Client Name: Centinela Valley Union School District
 Client Address: 14901 S Inglewood Avenue
Lawndale, CA 90260
 Facility Name: Leuzinger HS
 Facility Address: 4118 W Rosecrans Avenue
Lawndale, CA 90260

Reference Batch Number: 048603 Project Number: P10077 · C71
 Sampled Date: 4/6/2010 Date Received: 4/6/2010
 Sampled By: FRANCISCO BARRAZA Date Analyzed: 4/6/2010
 Analyzed By: RONNIE KENESON

BULK ASBESTOS FIBER ANALYSIS (PLM) EPA-600/R-93/116: Interim Method for the Determination of Asbestos in Bulk Insulation Samples

LABORATORY TEST REPORT

| Sample Number | Field/ Client ID | Sample Location/Activity | Color | Material | Friable or Non-Friable | Asbestos Type(%) | Non Asbestos (%) |
|---------------|------------------|--------------------------|--------|----------------------|------------------------|------------------|------------------|
| 264910 | | 14-7 ROOF | WHITE | ROOF MASTIC | NF | ND NONE DETECTED | 100% MATRIX |
| 264911 | | 14-7 ROOF | WHITE | ROOF MASTIC | NF | ND NONE DETECTED | 100% MATRIX |
| 264912 | | 14-7 ROOF | WHITE | ROOF MASTIC | NF | ND NONE DETECTED | 100% MATRIX |
| 264913 | | 14-7 EXT. WALLS | WHITE | WALL SEAM MASTIC | NF | ND NONE DETECTED | 100% MATRIX |
| 264914 | | 14-7 EXT. WALLS | WHITE | WALL SEAM MASTIC | NF | ND NONE DETECTED | 100% MATRIX |
| 264915 | | 14-7 EXT. WALLS | WHITE | WALL SEAM MASTIC | NF | ND NONE DETECTED | 100% MATRIX |
| 264916 | | 14-7 INTERIOR | YELLOW | 2' x 4' CEILING TILE | FR | ND NONE DETECTED | 100% MATRIX |
| 264917 | | 14-7 INTERIOR | YELLOW | 2' x 4' CEILING TILE | FR | ND NONE DETECTED | 100% MATRIX |
| 264918 | | 14-7 INTERIOR | YELLOW | 2' x 4' CEILING TILE | FR | ND NONE DETECTED | 100% MATRIX |

-NOTES: ND=None Detected. Asbestos is not quantifiable below the method detection limit of one (1) percent. Amphibole asbestos includes amosite, crocidolite, anthophyllite, tremolite and actinolite. (FR) = Friable, (NF) = Non-Friable. Condition of sample is as received by the laboratory. Our policy is to retain all samples for a period of thirty days. Accredited by the National Voluntary Laboratory Accreditation Program and Environmental Laboratory Certification for the specific scope of accreditation under NVLAP Lab Code 200878-0 and ELAP certificate no. 2379. Results reported pertain to sample(s) as submitted and does not necessarily apply to other apparently identical or similar materials. This report is submitted for the exclusive use of the client to whom it is addressed. Any reproduction of this report or use of this Laboratory's name for advertising or publicity purposes without prior written authorization is prohibited. In addition, this report is not to be used to claim product endorsement by NVLAP, ELAP, or any agency of the U.S. Government. Where applicable, layers or "sub-samples" are reported and the Total Asbestos % represents the composite percentage of all sample layers.

ENCORP ENVIRONMENTAL MANAGEMENT AND SERVICES

16700 VALLEY VIEW AVE. STE. 100 LA MIRADA, CALIFORNIA 90638
 (714) 523-9811 • FAX (714) 523-9810 • MAIN@ENCORP.NET • WWW.ENCORP.NET

Client Name: Centinela Valley Union School District
 Client Address: 14901 S Inglewood Avenue
Lawndale, CA 90260
 Facility Name: Leuzinger HS
 Facility Address: 4118 W Rosecrans Avenue
Lawndale, CA 90260

Reference Batch Number: 048603
 Sampled Date: 4/6/2010
 Sampled By: FRANCISCO BARRAZA
 Analyzed By: RONNIE KENESON

Project Number: P10077
 Date Received: 4/6/2010
 Date Analyzed: 4/6/2010

C71

LABORATORY TEST REPORT

BULK ASBESTOS FIBER ANALYSIS (PLM) EPA-600/R-93/116: Interim Method for the Determination of Asbestos in Bulk Insulation Samples

SAMPLE DESCRIPTION

| Sample Number | Field/ Client ID | Sample Location/Activity | Color | Material | Friable or Non-Friable | Asbestos Type(%) | Non Asbestos (%) |
|---------------|------------------|--------------------------|-----------|------------------------|------------------------|------------------|------------------|
| 264919 | | 14-7 INTERIOR | WHITE/TAN | FIBERGLASS WALL PANELS | FR | ND NONE DETECTED | 100% MATRIX |
| 264920 | | 14-7 INTERIOR | WHITE/TAN | FIBERGLASS WALL PANELS | FR | ND NONE DETECTED | 100% MATRIX |
| 264921 | | 14-7 INTERIOR | WHITE/TAN | FIBERGLASS WALL PANELS | FR | ND NONE DETECTED | 100% MATRIX |
| 264922 | | BEHIND WALL PANELS 14-7 | WHITE/TAN | DRYWALL WALLS | FR | ND NONE DETECTED | 100% MATRIX |
| 264923 | | BEHIND WALL PANELS 14-7 | WHITE/TAN | DRYWALL WALLS | FR | ND NONE DETECTED | 100% MATRIX |
| 264924 | | BEHIND WALL PANELS 14-7 | WHITE/TAN | DRYWALL WALLS | FR | ND NONE DETECTED | 100% MATRIX |
| 264925A | | 14-7 INTERIOR | GRAY | BASECOVE | NF | ND NONE DETECTED | 100% MATRIX |
| 264925B | | 14-7 INTERIOR | WHITE | MASTIC | NF | ND NONE DETECTED | 100% MATRIX |
| 264926A | | 14-7 INTERIOR | GRAY | BASECOVE | NF | ND NONE DETECTED | 100% MATRIX |

NOTES: ND=None Detected Asbestos is not quantifiable below the method detection limit of one (1) percent. Amphibole asbestos includes amosite, crocidolite, anthophyllite, tremolite and actinolite. (FR) = Friable, (NF) = Non-Friable. Condition of sample is as received by the laboratory. Our policy is to retain all samples for a period of thirty days. Accredited by the National Voluntary Laboratory Accreditation Program and Environmental Laboratory Certification for the specific scope of accreditation under NVLAP Lab Code 200878-0 and ELAP certificate no. 2379. Results reported pertain to sample(s) as submitted and does not necessarily apply to other apparently identical or similar materials. This report is submitted for the exclusive use of the client to whom it is addressed. Any reproduction of this report or use of this Laboratory's name for advertising or publicity purposes without prior written authorization is prohibited. In addition, this report is not to be used to claim product endorsement by NVLAP, ELAP, or any agency of the U.S. Government. Where applicable, layers or "sub-samples" are reported and the Total Asbestos % represents the composite percentage of all sample layers.

ENCORP ENVIRONMENTAL MANAGEMENT AND SERVICES

16700 VALLEY VIEW AVE. STE. 100 LA MIRADA, CALIFORNIA 90638
 (714) 523-9811 · FAX (714) 523-9810 · MAIN@ENCORP.NET · WWW.ENCORP.NET

Client Name: Centinela Valley Union School District
 Client Address: 14901 S Inglewood Avenue
Lawndale, CA 90260
 Facility Name: Leuzinger HS
 Facility Address: 4118 W Rosecrans Avenue
Lawndale, CA 90260

Reference Batch Number: 048603 Project Number: P10077 · C71
 Sampled Date: 4/6/2010 Date Received: 4/6/2010
 Sampled By: FRANCISCO BARRAZA Date Analyzed: 4/6/2010
 Analyzed By: RONNIE KENESON

LABORATORY TEST REPORT

BULK ASBESTOS FIBER ANALYSIS (PLM) EPA-600/R-93/116: Interim Method for the Determination of Asbestos in Bulk Insulation Samples

| Sample Number | Field/ Client ID | Sample Location/Activity | Color | Material | Friable or Non-Friable | Asbestos Type(%) | Non Asbestos (%) |
|---------------|------------------|--------------------------|--------|----------------|------------------------|------------------|------------------|
| 2649268 | | 14-7 INTERIOR | WHITE | MASTIC | NF | ND NONE DETECTED | 100% MATRIX |
| 264927A | | 14-7 INTERIOR | GRAY | BASECOVE | NF | ND NONE DETECTED | 100% MATRIX |
| 264927B | | 14-7 INTERIOR | WHITE | MASTIC | NF | ND NONE DETECTED | 100% MATRIX |
| 264928 | | 14-7 INT. UNDER CARPET | YELLOW | CARPET GLUE | NF | ND NONE DETECTED | 100% MATRIX |
| 264929 | | 14-7 INT. UNDER CARPET | YELLOW | CARPET GLUE | NF | ND NONE DETECTED | 100% MATRIX |
| 264930 | | 14-7 INT. UNDER CARPET | YELLOW | CARPET GLUE | NF | ND NONE DETECTED | 100% MATRIX |
| 264931 | | 14-7 RAMP | TAN | VINYL FLOORING | NF | ND NONE DETECTED | 100% MATRIX |
| 264932 | | 14-7 RAMP | TAN | VINYL FLOORING | NF | ND NONE DETECTED | 100% MATRIX |
| 264933 | | 14-7 RAMP | TAN | VINYL FLOORING | NF | ND NONE DETECTED | 100% MATRIX |

NOTES: ND=None Detected Asbestos is not quantifiable below the method detection limit of one (1) percent. Amphibole asbestos includes amosite, crocidolite, anthophyllite, tremolite and actinolite. (FR) = Friable, (NF) = Non-Friable. Condition of sample is as received by the laboratory. Our policy is to retain all samples for a period of thirty days. Accredited by the National Voluntary Laboratory Accreditation Program and Environmental Laboratory Certification for the specific scope of accreditation under NVLAP Lab Code 200878-0 and ELAP certificate no. 2379. Results reported pertain to sample(s) as submitted and does not necessarily apply to other apparently identical or similar materials. This report is submitted for the exclusive use of the client to whom it is addressed. Any reproduction of this report or use of this Laboratory's name for advertising or publicity purposes without prior written authorization is prohibited. In addition, this report is not to be used to claim product endorsement by NVLAP, ELAP, or any agency of the U.S. Government. Where applicable, layers or "sub-samples" are reported and the Total Asbestos % represents the composite percentage of all sample layers.

ENCORP ENVIRONMENTAL MANAGEMENT AND SERVICES

16700 VALLEY VIEW AVE. STE. 100 LA MIRADA, CALIFORNIA 90638
 (714) 523-9811 · FAX (714) 523-9810 · MAIN@ENCORP.NET · WWW.ENCORP.NET

Client Name: Centinea Valley Union School District
 Client Address: 14901 S Inglewood Avenue
Lawndale, CA 90260
 Facility Name: Letzinger HS
 Facility Address: 4118 W Rosecrans Avenue
Lawndale, CA 90260

Reference Batch Number: 048603
 Sampled Date: 4/6/2010
 Sampled By: FRANCISCO BARRAZA
 Analyzed By: RONNIE KENESON

Project Number: P10077 · C71
 Date Received: 4/6/2010
 Date Analyzed: 4/6/2010

LABORATORY TEST REPORT

BULK ASBESTOS FIBER ANALYSIS (PLM) EPA-600/R-93/116: Interim Method for the Determination of Asbestos In Bulk Insulation Samples

SAMPLE DESCRIPTION

| Sample Number | Field/ Client ID | Sample Location/Activity | Color | Material | Friable or Non-Friable | Asbestos Type(%) | Non Asbestos (%) |
|---------------|------------------|--------------------------|-------|----------|------------------------|------------------|------------------|
| | | | | | | | |

APPROVED SIGNATURE: *Ronnie Keneson*

*NOTES: ND= None Detected Asbestos is not quantifiable below the method detection limit of one (1) percent. Amphibole asbestos includes amosite, crocidolite, anthophyllite, tremolite and actinolite. (FR) = Friable, (NF) = Non-Friable. Condition of sample is as received by the laboratory. Our policy is to retain all samples for a period of thirty days. Accredited by the National Voluntary Laboratory Accreditation Program and Environmental Laboratory Certification for the specific scope of accreditation under NVLAP Lab Code 200878-0 and ELAP certificate no. 2379. Results reported pertain to sample(s) as submitted and does not necessarily apply to other apparently identical or similar materials. This report is submitted for the exclusive use of the client to whom it is addressed. Any reproduction of this report or use of this Laboratory's name for advertising or publicity purposes without prior written authorization is prohibited. In addition, this report is not to be used to claim product endorsement by NVLAP, ELAP, or any agency of the U.S. Government. Where applicable, layers or "sub-samples" are reported and the Total Asbestos % represents the composite percentage of all sample layers.

CLIENT: Continental Valley Union School Dist. DATE: 4/6/10 PAGE: 1 OF 3
 JOB NO: P10077.C-11
 LOCATION: Leuzinger HS INSPECTORS: Francisco Barrera

| SAMPLE NO. | LAB ID # | SAMPLE LOCATION | MATERIAL DESCRIPTION | CONDITION | QUANTITY | % ASBESTOS |
|------------|----------|-----------------|------------------------------|-----------|----------|-----------------|
| 1. | 264910 | 14-7 Roof | Grey roof mastic | 9 | 100g | white M/D |
| 2. | 264911 | ↓ | ↓ | ↓ | ↓ | ↓ |
| 3. | 264912 | ↓ | ↓ | ↓ | ↓ | ↓ |
| 4. | 264913 | 14-7 ext. walls | wall seam mastic | 9 | 1300g | white M/D |
| 5. | 264914 | ↓ | ↓ | ↓ | ↓ | ↓ |
| 6. | 264915 | ↓ | ↓ | ↓ | ↓ | ↓ |
| 7. | 264916 | 14-7 INT | 2x4 fiberglass ceiling tiles | 9 | 910g | yellow w/d |
| 8. | 264917 | ↓ | ↓ | ↓ | ↓ | ↓ |
| 9. | 264918 | ↓ | ↓ | ↓ | ↓ | ↓ |
| 10. | 264919 | ↓ | fiberglass wall panel | 9 | 1300g | white / tan M/D |

ABBREVIATIONS

TYPES OF MATERIALS:
 S = Surface Material
 TSI = Thermal Systems Insulation
 M = Miscellaneous Material
 Comments: (spec. in) Instructions:

CONDITION:
 G = Good
 D = Damaged
 SD = Significantly Damaged

OTHER:
 S.F. = Square Feet
 L.F. = Linear Feet

CHAIN OF CUSTODY
 Sampled by: Francisco Barrera Date/Time: 4/6/10
 Relinquished/Received By: _____ Date/Time: _____
 Relinquished/Received By: _____ Date/Time: _____

CLIENT: Sentinel Valley Union School Dist. DATE: 4/6/10 PAGE: 2 OF 3
 JOB NO: 910077.C-71 INSPECTORS: Francisco Barrera
 LOCATION: Leuzinger HS

| SAMPLE NO. | LAB ID # | SAMPLE LOCATION | MATERIAL DESCRIPTION | CONDITION | QUANTITY | % ASBESTOS |
|------------|----------|----------------------------|----------------------|-----------|----------|-------------------------------------|
| 11. | 264920 | | | | | |
| 12. | 264921 | | | | | |
| 13. | 264922 | Behind wall panels 14-7 | Drywood wood | 9 | 1300g | white / low Mo |
| 14. | 264923 | | | | | |
| 15. | 264924 | | | | | |
| 16. | 264925 | 14-7 INT. | Grey basecoat | 9 | 120 LF | Grey basecoat Mo white / pink Mo |
| 17. | 264926 | | | | | |
| 18. | 264927 | | | | | |
| 19. | 264928 | 14-7 INT under carpet | carpet glue | D | addg | yellow Mo |
| 20. | 264929 | | | | 1 | |

ABBREVIATIONS

TYPES OF MATERIALS:
 S = Surface Material
 TSI = Thermal Systems Insulation
 M = Miscellaneous Material
 Comments: special instructions:

CONDITION:
 G = Good
 D = Damaged
 SD = Significantly Damaged

OTHER:
 S.F. = Square Feet
 L.F. = Linear Feet

CHAIN OF CUSTODY

Sampled by: Francisco Barrera Date/Time: 4/6/10
 Relinquished/Received By: _____ Date/Time: _____
 Relinquished/Received By: _____ Date/Time: _____

ENCORP

ENCORP

FIELD DATA SUMMARY INSPECTION & PHYSICAL ASSESSMENT

048603

CLIENT: Sentinel Valley Union School Dist. DATE: 4/6/10 PAGE: 3 OF 3
 JOB NO: 910077.C-71 INSPECTORS: Francisco Barrera
 LOCATION: Leuzinger HS

| SAMPLE NO. | LAB ID # | SAMPLE LOCATION | MATERIAL DESCRIPTION | CONDITION | QUANTITY | % ASBESTOS |
|------------|----------|-----------------|----------------------|-----------|----------|------------|
| 21. | 264930 | ↓ | ↓ | ↓ | ↓ | |
| 22. | 264931 | 14-7 Ramp. | tan vinyl flooring | D | 50 sq ft | tan N/D |
| 23. | 264932 | ↓ | ↓ | ↓ | ↓ | |
| 24. | 264933 | ↓ | ↓ | ↓ | ↓ | |
| 25. | | | | | | |
| 26. | | | | | | |
| 27. | | | | | | |
| 28. | | | | | | |
| 29. | | | | | | |
| 30. | | | | | | |

ABBREVIATIONS:

| TYPES OF MATERIALS: | CONDITION: | OTHER: |
|---|---|--|
| S = Surface Material TSI = Thermal Systems Insulation M = Miscellaneous Material Comments: special instructions. | G = Good D = Damaged SD = Significantly Damaged | S.F. = Square Feet L.F. = Linear Feet |

CHAIN OF CUSTODY:

Sampled by: Francisco Barrera Date/Time: 4/6/10
 Relinquished/Received By: _____ Date/Time: _____
 Relinquished/Received By: _____ Date/Time: _____

ENCORP

ENCORP Laboratory Services · 16700 Valley View Avenue, Suite 100 · La Mirada · California 90638
 Office (714) 523-9811 · Fax (714) 523-9812
 Z: Public FOR Field Teams Current Field Teams/Robt. Sample

HOMOGENEOUS MATERIALS INSPECTION FORM

Date: 4/6/10 Job Name: Leuzinger HS Project # P10077.C1
 Project Address: 418 W Rosecrans Avenue Lawndale CA 90260
 Inspector(s): Francisco Barrera CS# 07-4192 Page: 1 of 2

| Material Description | Locations | Individual Sq Ft | Total Sq Ft | Condition | Qty of Samples | Sample #'s | | | |
|------------------------------------|-------------------|------------------|-------------|-----------|----------------|----------------|--|--|--|
| Corey Roof mastic | 14-7 Roof | | 1040 SF | g | 3 | 1 2 3 | | | |
| | | | | | | | | | |
| | | | | | | | | | |
| Seam mastic | 14-7 ext walls | | 1300 SF | g | 3 | 4 5 6 | | | |
| | | | | | | | | | |
| | | | | | | | | | |
| 6x4 Fiberglass Ceiling tiles | 14-7 INT | | 960 SF | g | 3 | 7 8 9 | | | |
| | | | | | | | | | |
| | | | | | | | | | |
| Fiberglass wall panels | | | 1300 SF | g | 3 | 10 11 12 | | | |
| | | | | | | | | | |
| | | | | | | | | | |
| Drywall wall | | | 1300 SF | g | 3 | 13 14 15 | | | |
| | | | | | | | | | |
| | | | | | | | | | |
| Corey basecoat | | | 20 SF | g | 3 | 16 17 18 | | | |
| | | | | | | | | | |
| | | | | | | | | | |
| Carpet Colwe | | | 960 SF | g | 3 | 19 20 21 | | | |
| | | | | | | | | | |
| | | | | | | | | | |

ENCORP ENVIRONMENTAL MANAGEMENT AND SERVICES

16700 VALLEY VIEW AVE. STE. 100 LA MIRADA, CALIFORNIA 90638
 (714) 523-9811 · FAX (714) 523-9810 · MAIN@ENCORP.NET · WWW.ENCORP.NET

Client Name: Cerritela Valley Union School District

Client Address: 14901 S Inglewood Avenue

Lawndale, CA 90260

Facility Name: Leuzinger HS

Facility Address: 4118 W Rosecrans Avenue

Lawndale, CA 90260

Reference Batch Number: 048588

Sampled Date: 4/12/2010

Sampled By: FRANCISCO BARRAZA

Analyzed By: RONNIE KENESON

Project Number: P10077 · C71

Date Received: 4/12/2010

Date Analyzed: 4/12/2010

LABORATORY TEST REPORT

BULK ASBESTOS FIBER ANALYSIS (PLM) EPA-600/R-93/116: Interim Method for the Determination of Asbestos in Bulk Insulation Samples

| Sample Number | Field/ Client ID | SAMPLE DESCRIPTION | | Friable or Non-Friable | Asbestos Type(%) | Non Asbestos (%) |
|---------------|------------------|--------------------------|--------|------------------------|------------------|------------------------------|
| | | Sample Location/Activity | Color | | | |
| 264622 | | BLDG. 14-8 ROOF | WHITE | ROOF MASTIC | NF | ND NONE DETECTED 100% MATRIX |
| 264623 | | BLDG. 14-8 ROOF | WHITE | ROOF MASTIC | NF | ND NONE DETECTED 100% MATRIX |
| 264624 | | BLDG. 14-8 ROOF | WHITE | ROOF MASTIC | NF | ND NONE DETECTED 100% MATRIX |
| 264625 | | BLDG. 14-8 EXTERIOR | WHITE | WALL PANEL SEAM MASTIC | NF | ND NONE DETECTED 100% MATRIX |
| 264626 | | BLDG. 14-8 EXTERIOR | WHITE | WALL PANEL SEAM MASTIC | NF | ND NONE DETECTED 100% MATRIX |
| 264627 | | BLDG. 14-8 EXTERIOR | WHITE | WALL PANEL SEAM MASTIC | NF | ND NONE DETECTED 100% MATRIX |
| 264628 | | BLDG. 14-8 INTERIOR | YELLOW | 12" x 12" CEILING TILE | FR | ND NONE DETECTED 100% MATRIX |
| 264629 | | BLDG. 14-8 INTERIOR | YELLOW | 12" x 12" CEILING TILE | FR | ND NONE DETECTED 100% MATRIX |
| 264630 | | BLDG. 14-8 INTERIOR | YELLOW | 12" x 12" CEILING TILE | FR | ND NONE DETECTED 100% MATRIX |

-NOTES: ND=None Detected Asbestos is not quantifiable below the method detection limit of one (1) percent. Amphibole asbestos includes amosite, crocidolite, anthophyllite, tremolite and actinolite. (FR) = Friable, (NF) = Non-Friable. Condition of sample is as received by the laboratory. Our policy is to retain all samples for a period of thirty days. Accredited by the National Voluntary Laboratory Accreditation Program and Environmental Laboratory Certification for the specific scope of accreditation under NVLAP Lab Code 200878-0 and ELAP certificate no. 2379. Results reported pertain to sample(s) as submitted and does not necessarily apply to other apparently identical or similar materials. This report is submitted for the exclusive use of the client to whom it is addressed. Any reproduction of this report or use of this laboratory's name for advertising or publicity purposes without prior written authorization is prohibited. In addition, this report is not to be used to claim product endorsement by NVLAP, ELAP, or any agency of the U.S. Government. Where applicable, layers or "sub-samples" are reported and the Total Asbestos % represents the composite percentage of all sample layers.

ENCORP ENVIRONMENTAL MANAGEMENT AND SERVICES

16700 VALLEY VIEW AVE. STE. 100 LA MIRADA, CALIFORNIA 90638
 (714) 523-9811 • FAX (714) 523-9810 • MAIN@ENCORP.NET • WWW.ENCORP.NET

Client Name: Centinela Valley Union School District
 Client Address: 14901 S Inglewood Avenue
Lawndale, CA 90260
 Facility Name: Leuzinger HS
 Facility Address: 4118 W Rosecrans Avenue
Lawndale, CA 90260

Reference Batch Number: 048588
 Sampled Date: 4/12/2010
 Sampled By: FRANCISCO BARRAZA
 Analyzed By: RONNIE KENESON

Project Number: P10077 . C71
 Date Received: 4/12/2010
 Date Analyzed: 4/12/2010

LABORATORY TEST REPORT

BULK ASBESTOS FIBER ANALYSIS (PLM) EPA-600/R-93/116: Interim Method for the Determination of Asbestos in Bulk Insulation Samples

| Sample Number | Field/ Client ID | SAMPLE DESCRIPTION | Sample Location/Activity | Color | Material | Friable or Non-Friable | Asbestos Type(%) | Non Asbestos (%) |
|---------------|------------------|--------------------|--------------------------|-----------|----------|------------------------|------------------|------------------|
| 264631A | | | BLDG. 14-8 INTERIOR | WHITE/TAN | DRYWALL | FR | ND NONE DETECTED | 100% MATRIX |
| 264631B | | | BLDG. 14-8 INTERIOR | OFF WHITE | MUD | NF | ND NONE DETECTED | 100% MATRIX |
| 264631C | | | BLDG. 14-8 INTERIOR | TAN | TAPE | NF | ND NONE DETECTED | 100% MATRIX |
| 264632A | | | BLDG. 14-8 INTERIOR | WHITE/TAN | DRYWALL | FR | ND NONE DETECTED | 100% MATRIX |
| 264632B | | | BLDG. 14-8 INTERIOR | OFF WHITE | MUD | NF | ND NONE DETECTED | 100% MATRIX |
| 264632C | | | BLDG. 14-8 INTERIOR | TAN | TAPE | NF | ND NONE DETECTED | 100% MATRIX |
| 264633A | | | BLDG. 14-8 INTERIOR | WHITE/TAN | DRYWALL | FR | ND NONE DETECTED | 100% MATRIX |
| 264633B | | | BLDG. 14-8 INTERIOR | OFF WHITE | MUD | NF | ND NONE DETECTED | 100% MATRIX |
| 264633C | | | BLDG. 14-8 INTERIOR | TAN | TAPE | NF | ND NONE DETECTED | 100% MATRIX |

NOTES: ND=None Detected. Asbestos is not quantifiable below the method detection limit of one (1) percent. Amphibole asbestos includes amosite, crocidolite, anthophyllite, tremolite and actinolite. (FR) = Friable, (NF) = Non-Friable. Condition of sample is as received by the laboratory. Our policy is to retain all samples for a period of thirty days. Accredited by the National Voluntary Laboratory Accreditation Program and Environmental Laboratory Certification for the specific scope of accreditation under NVLAP Lab Code 200878-0 and ELAP certificate no. 2379. Results reported pertain to sample(s) as submitted and does not necessarily apply to other apparently identical or similar materials. This report is submitted for the exclusive use of the client to whom it is addressed. Any reproduction of this report or use of this Laboratory's name for advertising or publicity purposes without prior written authorization is prohibited. In addition, this report is not to be used to claim product endorsement by NVLAP, ELAP, or any agency of the U.S. Government. Where applicable, layers or "sub-samples" are reported and the Total Asbestos % represents the composite percentage of all sample layers.

ENCORP ENVIRONMENTAL MANAGEMENT AND SERVICES

16700 VALLEY VIEW AVE, STE. 100 LA MIRADA, CALIFORNIA 90638
 (714) 523-9811 · FAX (714) 523-9810 · MAIN@ENCORP.NET · WWW.ENCORP.NET

Client Name: Centinela Valley Union School District

Client Address: 14901 S Inglewood Avenue

Lawndale, CA 90260

Facility Name: Leuzinger HS

Facility Address: 4118 W Rosecrans Avenue

Lawndale, CA 90260

Reference Batch Number: 048588

Sampled Date: 4/12/2010

Sampled By: FRANCISCO BARRAZA

Analyzed By: RONNIE KENESON

Project Number: P10077 · C71

Date Received: 4/12/2010

Date Analyzed: 4/12/2010

BULK ASBESTOS FIBER ANALYSIS (PLM) EPA-600/R-93/116: Interim Method for the Determination of Asbestos in Bulk Insulation Samples

LABORATORY TEST REPORT

| Sample Number | Field/Client ID | SAMPLE DESCRIPTION | | Friable or Non-Friable | Asbestos Type(%) | Non Asbestos (%) |
|---------------|-----------------|--------------------------|-----------|------------------------|------------------|------------------------------|
| | | Sample Location/Activity | Color | | | |
| 264634 | | BLDG. 14-8 INTERIOR | WHITE/TAN | FIBERGLASS WALL PANELS | FR | ND NONE DETECTED 100% MATRIX |
| 264635 | | BLDG. 14-8 INTERIOR | WHITE/TAN | FIBERGLASS WALL PANELS | FR | ND NONE DETECTED 100% MATRIX |
| 264636 | | BLDG. 14-8 INTERIOR | WHITE/TAN | FIBERGLASS WALL PANELS | FR | ND NONE DETECTED 100% MATRIX |
| 264637 | | BLDG. 14-8 INTERIOR | YELLOW | CARPET GLUE | NF | ND NONE DETECTED 100% MATRIX |
| 264638 | | BLDG. 14-8 INTERIOR | YELLOW | CARPET GLUE | NF | ND NONE DETECTED 100% MATRIX |
| 264639 | | BLDG. 14-8 INTERIOR | YELLOW | CARPET GLUE | NF | ND NONE DETECTED 100% MATRIX |
| 264640A | | BLDG. 14-8 INTERIOR | GRAY | BASECOVE | NF | ND NONE DETECTED 100% MATRIX |
| 264640B | | BLDG. 14-8 INTERIOR | WHITE | MASTIC | NF | ND NONE DETECTED 100% MATRIX |
| 264641A | | BLDG. 14-8 INTERIOR | GRAY | BASECOVE | NF | ND NONE DETECTED 100% MATRIX |

NOTES: ND=None Detected Asbestos is not quantifiable below the method detection limit of one (1) percent. Amphibole asbestos includes amosite, crocidolite, anthophyllite, tremolite and actinolite. (FR) = Friable, (NF) = Non-Friable. Condition of sample is as received by the laboratory. Our policy is to retain all samples for a period of thirty days. Accredited by the National Voluntary Laboratory Accreditation Program and Environmental Laboratory Certification for the specific scope of accreditation under NVLAP Lab Code 200878-0 and ELAP certificate no. 2379. Results reported pertain to sample(s) as submitted and does not necessarily apply to other apparently identical or similar materials. This report is submitted for the exclusive use of the client to whom it is addressed. Any reproduction of this report or use of this Laboratory's name for advertising or publicity purposes without prior written authorization is prohibited. In addition, this report is not to be used to claim product endorsement by NVLAP, ELAP, or any agency of the U.S. Government. Where applicable, layers or "sub-samples" are reported and the Total Asbestos % represents the composite percentage of all sample layers.

ENCORP ENVIRONMENTAL MANAGEMENT AND SERVICES

16700 VALLEY VIEW AVE, STE. 100 LA MIRADA, CALIFORNIA 90638
 (714) 523-9811 · FAX (714) 523-9810 · MAIN@ENCORP.NET · WWW.ENCORP.NET

Client Name: Centinel Valley Union School District
 Client Address: 14901 S Inglewood Avenue

Reference Batch Number: 048588

Lawndale, CA 90260

Facility Name: Leuzinger HS

Facility Address: 4118 W Rosecrans Avenue

Lawndale, CA 90260

Project Number: P10077 · C71

Date Received: 4/12/2010

Date Analyzed: 4/12/2010

Sampled By: FRANCISCO BARRAZA

Analyzed By: RONNIE KENESON

LABORATORY TEST REPORT

BULK ASBESTOS FIBER ANALYSIS (PLM) EPA-600/R-93/116: Interim Method for the Determination of Asbestos in Bulk Insulation Samples

| Sample Number | Field/ Client ID | SAMPLE DESCRIPTION | | Friable or Non-Friable | Asbestos Type(%) | Non Asbestos (%) |
|---------------|------------------|--------------------------|-------|------------------------|------------------|------------------|
| | | Sample Location/Activity | Color | | | |
| 264641B | | BLDG. 14-8 INTERIOR | RED | NF | ND NONE DETECTED | 100% MATRIX |
| 264642A | | BLDG. 14-8 INTERIOR | GRAY | NF | ND NONE DETECTED | 100% MATRIX |
| 264642B | | BLDG. 14-8 INTERIOR | WHITE | NF | ND NONE DETECTED | 100% MATRIX |

APPROVED SIGNATURE: _____



-NOTES: ND=None Detected Asbestos is not quantifiable below the method detection limit of one (1) percent. Amphibole asbestos includes amosite, crocidolite, anthophyllite, tremolite and actinolite. (FR) = Friable, (NF) = Non-Friable. Condition of sample is as received by the laboratory. Our policy is to retain all samples for a period of thirty days. Accredited by the National Voluntary Laboratory Accreditation Program and Environmental Laboratory Certification for the specific scope of accreditation under NVLAP Lab Code 200878-0 and ELAP certificate no. 2379. Results reported pertain to sample(s) as submitted and does not necessarily apply to other apparently identical or similar materials. This report is submitted for the exclusive use of the client to whom it is addressed. Any reproduction of this report or use of this Laboratory's name for advertising or publicity purposes without prior written authorization is prohibited. In addition, this report is not to be used to claim product endorsement by NVLAP, ELAP, or any agency of the U.S. Government. Where applicable, layers or "sub-samples", are reported and the Total Asbestos % represents the composite percentage of all sample layers.

CLIENT: Centinela Valley Union School Dist. DATE: 4/12/10

JOB NO: 110077.071

PAGE: 3 OF 3

LOCATION: Leuzinger HS

INSPECTORS: Francisco Barrera

| SAMPLE NO. | LAB ID # | SAMPLE LOCATION | MATERIAL DESCRIPTION | CONDITION | QUANTITY | % ASBESTOS |
|------------|----------|--------------------|--------------------------------|-----------|----------|--|
| 1. | 264022 | Bldg-14-8 Roof | Roof mastic | 9 | 1100sf | white Mo |
| 2. | 264023 | | | | | |
| 3. | 264024 | | | | | |
| 4. | 264025 | Bldg-14-8 exterior | wall panel seam mastic | 9 | 1300sf | white Mo |
| 5. | 264026 | | | | | |
| 6. | 264027 | | | | | |
| 7. | 264028 | Bldg-14-8 interior | 12x12 fiberglass ceiling tiles | 9 | 900sf | yellow Mo |
| 8. | 264029 | | | | | |
| 9. | 264030 | | | | | |
| 10. | 264031 | | Drum wall | 9 | 1300sf | white/low density Mo or white Mo TAN TAPE Mo |

ABBREVIATIONS:

Types of Materials:
 S = Surface Material
 ISI = Thermal Systems Insulation
 M = Miscellaneous Material
 Comments special instructions:

Condition:
 G = Good
 D = Damaged
 SD = Significantly Damaged

Other:
 S.F. = Square Feet
 L.F. = Linear Feet

Sampled by: Francisco Barrera
 Relinquished/Received By: Francisco Barrera
 Date/Time: 4/12/10 4:10

Relinquished/Received By: _____
 Date/Time: _____

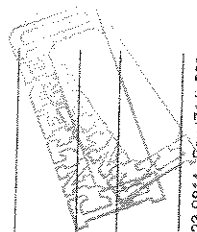

ENCORP FIELD DATA SUMMARY INSPECTION & PHYSICAL ASSESSMENT

CLIENT: Sentinel Valley Union School Dist. DATE: 4/11/10 PAGE: 2 OF 2
 JOB NO: P10077-C71 INSPECTORS: Francisco Barrera
 LOCATION: Leuzinger HS

| SAMPLE NO. | LAB ID # | SAMPLE LOCATION | MATERIAL DESCRIPTION | CONDITION | QUANTITY | % ASBESTOS | |
|------------|----------|-------------------|--------------------------|---------------------|----------|--------------|---------------------------------|
| 11. | 264632 | Bldg-14-8 Info | + | + | + | + | |
| 12. | 264633 | | + | + | + | + | |
| 13. | 264634 | | - fiberglass wall panels | 0 | ROOF | white/low Mo | |
| 14. | 264635 | | + | + | + | + | |
| 15. | 264636 | | + | + | + | + | |
| 16. | 264637 | | + | + | + | + | |
| 17. | 264638 | | + | carpet ceiling | D | 960 | yellow Mo |
| 18. | 264639 | | + | + | + | + | + |
| 19. | 264640 | | + | grey basecoat frame | 0 | 120 SF | grey basecoat Mo white gr Mo |
| 20. | 264641 | | + | + | + | + | + |

ABBREVIATIONS

| | | |
|--|---|--|
| TYPES OF MATERIALS: | CONDITION: | OTHER: |
| S = Surface Material TSI = Thermal Systems Insulation M = Miscellaneous Material | G = Good D = Damaged SD = Significantly Damaged | S.F. = Square Feet L.F. = Linear Feet |

Comments: special instructions:

CHAIN OF CUSTODY

Sampled by: _____ Date/Time: _____
 Relinquished/Received By: Francisco Barrera 4/12/10 Date/Time: _____
 Relinquished/Received By: _____ Date/Time: _____

ENCORP

CLIENT: Sentinel Valley Union School Dist. DATE: 4/2/10 PAGE: 3 OF 3
 JOB NO: 110077.C-11
 LOCATION: Leuzinger HS INSPECTORS: Francisco Barrera

| SAMPLE NO. | LAB ID # | SAMPLE LOCATION | MATERIAL DESCRIPTION | CONDITION | QUANTITY | % ASBESTOS |
|------------|----------|-----------------|----------------------|-----------|----------|------------|
| 21. | 264642 | + | + | + | + | + |
| 22. | | | | | | |
| 23. | | | | | | |
| 24. | | | | | | |
| 25. | | | | | | |
| 26. | | | | | | |
| 27. | | | | | | |
| 28. | | | | | | |
| 29. | | | | | | |
| 30. | | | | | | |

ABBREVIATIONS

Types of Material:
 S = Surface Material
 TSI = Thermal Systems Insulation
 M = Miscellaneous Material
 Comments: special instructions:

Condition:
 G = Good
 D = Damaged
 SD = Significantly Damaged

Other:
 S.F. = Square Feet
 L.F. = Linear Feet

Sampled by: Francisco Barrera Date/Time: 4/2/10
 Relinquished/Received By: Francisco Barrera Date/Time: 4/2/10
 Relinquished/Received By: _____ Date/Time: _____

CHAIN OF CUSTODY

ENCORP Laboratory Services - 16700 Valley View Avenue, Suite 100 - La Mirada - California 90638

Office (714) 523-9811 - Fax (714) 523-9812

HOMOGENEOUS MATERIALS INSPECTION FORM

Date: 4/10 Job Name: Leuzinger Hts Project # P10077.071
 Project Address: 418 W. Rosecrans Avenue Laumbale
 Inspector(s): Francisco Barraza Page: 1 of 1

| Material Description | Locations | Individual Sq Ft | Total Sq Ft | Condition | Qty of Samples | Sample #'s |
|---------------------------------|-------------------------|------------------|-------------------------------|-----------|----------------|----------------|
| Roof white mastic | Bldg - 14-8 Roof | | 1100 1300 sf | G | 3 | 1 2 3 |
| wall panel mastic | Bldg - 14-8 exterior | | 1300 sf | G | 3 | 4 5 6 |
| 12x12 fiber glass ceiling tiles | Bldg - 14-8 interior | | 9100 1200 sf | G | 3 | 7 8 9 |
| Dry wall wall | | | 1300 sf | G | 3 | 10 11 12 |
| Fiberglass wall panels | | | 1300 sf | G | 3 | 13 14 15 |
| Carpet ceiling | | | 9100 sf | D | 3 | 16 17 18 |
| Grey basecoat | | | 1200 sf | G | 3 | 19 20 21 |



BUDG
14-8

DESCRIPTION: BUDG-14-8
JOB NAME: Lee Zinger HS
JOB NUMBER: P100-17-071
DRAWN BY: FRANCIS BARRAZA

DATE: 4/12/10

ENCORP
16700 Valley View Ave, Ste 100
La Mirada, CA 90638

ENCORP ENVIRONMENTAL MANAGEMENT AND SERVICES

16700 VALLEY VIEW AVE. STE. 100 LA MIRADA, CALIFORNIA 90638
 (714) 523-9811 · FAX (714) 523-9810 · MAIN@ENCORP.NET · WWW.ENCORP.NET

Client Name: Centimela Valley Union School District

Client Address: 14901 S Inglewood Avenue
Lawndale, CA 90260

Facility Name: Leitzinger HS

Facility Address: 4118 W Rosecrans Avenue
Lawndale, CA 90260

Reference Batch Number: 048592

Sampled Date: 4/12/2010

Sampled By: FRANCISCO BARRAZA

Analyzed By: RONNIE KENESON

Project Number: P10077 · C71

Date Received: 4/12/2010

Date Analyzed: 4/12/2010

LABORATORY TEST REPORT

BULK ASBESTOS FIBER ANALYSIS (PLM) EPA-600/R-93/116: Interim Method for the Determination of Asbestos in Bulk Insulation Samples

| Sample Number | Field/ Client ID | SAMPLE DESCRIPTION | | Friable or Non-Friable | Asbestos Type(%) | Non Asbestos (%) |
|---------------|------------------|--------------------------|-----------|------------------------|------------------|------------------|
| | | Sample Location/Activity | Color | | | |
| 264706 | | BLDG. 14-9 ROOF | WHITE | NF | ND NONE DETECTED | 100% MATRIX |
| 264707 | | BLDG. 14-9 ROOF | WHITE | NF | ND NONE DETECTED | 100% MATRIX |
| 264708 | | BLDG. 14-9 ROOF | WHITE | NF | ND NONE DETECTED | 100% MATRIX |
| 264709 | | BLDG. 14-9 EXTERIOR | WHITE/TAN | NF | ND NONE DETECTED | 100% MATRIX |
| 264710 | | BLDG. 14-9 EXTERIOR | WHITE/TAN | NF | ND NONE DETECTED | 100% MATRIX |
| 264711 | | BLDG. 14-9 EXTERIOR | WHITE/TAN | NF | ND NONE DETECTED | 100% MATRIX |
| 264712 | | BLDG. 14-9 INTERIOR | YELLOW | FR | ND NONE DETECTED | 100% MATRIX |
| 264713 | | BLDG. 14-9 INTERIOR | YELLOW | FR | ND NONE DETECTED | 100% MATRIX |
| 264714 | | BLDG. 14-9 INTERIOR | YELLOW | FR | ND NONE DETECTED | 100% MATRIX |

NOTES: ND=Name Detected Asbestos is not quantifiable below the method detection limit of one (1) percent. Amphibole asbestos includes amosite, crocidolite, anthophyllite, tremolite and actinolite. (FR) = Friable, (NF) = Non-Friable. Condition of sample is as received by the laboratory. Our policy is to retain all samples for a period of thirty days. Accredited by the National Voluntary Laboratory Accreditation Program and Environmental Laboratory Certification for the specific scope of accreditation under NVLAP Lab Code 200878-0 and ELAP certificate no. 2379. Results reported pertain to sample(s) as submitted and does not necessarily apply to other apparently identical or similar materials. This report is submitted for the exclusive use of the client to whom it is addressed. Any reproduction of this report or use of this Laboratory's name for advertising or publicity purposes without prior written authorization is prohibited. In addition, this report is not to be used to claim product endorsement by NVLAP, ELAP, or any agency of the U.S. Government. Where applicable, layers or "sub-samples" are reported and the Total Asbestos % represents the composite percentage of all sample layers.

ENCORP ENVIRONMENTAL MANAGEMENT AND SERVICES

16700 VALLEY VIEW AVE. STE. 100 LA MIRADA, CALIFORNIA 90638
 (714) 523-9811 • FAX (714) 523-9810 • MAIN@ENCORP.NET • WWW.ENCORP.NET

Client Name: Centinela Valley Union School District
 Client Address: 14901 S Inglewood Avenue
Lawndale, CA 90260

Facility Name: Leuzinger HS
 Facility Address: 4118 W Rosecrans Avenue
Lawndale, CA 90260

Reference Batch Number: 048592

Sampled Date: 4/12/2010

Sampled By: FRANCISCO BARRAZA

Analyzed By: RONNIE KENESON

Project Number: P10077 C71

Date Received: 4/12/2010

Date Analyzed: 4/12/2010

LABORATORY TEST REPORT

BULK ASBESTOS FIBER ANALYSIS (PLM) EPA-600/R-93/116: Interim Method for the Determination of Asbestos in Bulk Insulation Samples

| Sample Number | Field/Client ID | SAMPLE DESCRIPTION | | Friable or Non-Friable | Asbestos Type(%) | Non Asbestos (%) |
|---------------|-----------------|--------------------------|-----------------|------------------------|------------------|------------------------------|
| | | Sample Location/Activity | Color | | | |
| 264715 | | BLDG. 14-9 INTERIOR | GREEN/WHITE/TAN | FIBERGLASS WALL PANELS | FR | ND NONE DETECTED 100% MATRIX |
| 264716 | | BLDG. 14-9 INTERIOR | GREEN/WHITE/TAN | FIBERGLASS WALL PANELS | FR | ND NONE DETECTED 100% MATRIX |
| 264717 | | BLDG. 14-9 INTERIOR | GREEN/WHITE/TAN | FIBERGLASS WALL PANELS | FR | ND NONE DETECTED 100% MATRIX |
| 264718 | | BLDG. 14-9 INTERIOR | WHITE/TAN | DRYWALL WALLS | FR | ND NONE DETECTED 100% MATRIX |
| 264719 | | BLDG. 14-9 INTERIOR | WHITE/TAN | DRYWALL WALLS | FR | ND NONE DETECTED 100% MATRIX |
| 264720 | | BLDG. 14-9 INTERIOR | WHITE/TAN | DRYWALL WALLS | FR | ND NONE DETECTED 100% MATRIX |
| 264721 | | BLDG. 14-9 INTERIOR | YELLOW | CARPET GLUE | NF | ND NONE DETECTED 100% MATRIX |
| 264722 | | BLDG. 14-9 INTERIOR | YELLOW | CARPET GLUE | NF | ND NONE DETECTED 100% MATRIX |
| 264723 | | BLDG. 14-9 INTERIOR | YELLOW | CARPET GLUE | NF | ND NONE DETECTED 100% MATRIX |

NOTES: ND=None Detected Asbestos is not quantifiable below the method detection limit of one (1) percent. Amphibole asbestos includes amosite, crocidolite, anthophyllite, tremolite and actinolite. (FR) = Friable, (NF) = Non-Friable. Condition of sample is as received by the laboratory. Our policy is to retain all samples for a period of thirty days. Accredited by the National Voluntary Laboratory Accreditation Program and Environmental Laboratory Certification for the specific scope of accreditation under NVLAP Lab Code 200878-0 and ELAP certificate no. 2379. Results reported pertain to sample(s) as submitted and does not necessarily apply to other apparently identical or similar materials. This report is submitted for the exclusive use of the client to whom it is addressed. Any reproduction of this report or use of this Laboratory's name for advertising or publicity purposes without prior written authorization is prohibited. In addition, this report is not to be used to claim product endorsement by NVLAP, ELAP, or any agency of the U.S. Government. Where applicable, layers or "sub-samples" are reported and the Total Asbestos % represents the composite percentage of all sample layers.

ENCORP ENVIRONMENTAL MANAGEMENT AND SERVICES

16700 VALLEY VIEW AVE. STE. 100 LA MIRADA, CALIFORNIA 90638
 (714) 523-9811 • FAX (714) 523-9810 • MAIN@ENCORP.NET • WWW.ENCORP.NET

Client Name: Centinel Valley Union School District
 Client Address: 14901 S Inglewood Avenue
Lawndale, CA 90260
 Facility Name: Leuzinger HS
 Facility Address: 4118 W Rosecrans Avenue
Lawndale, CA 90260

Reference Batch Number: 048592

Sampled Date: 4/12/2010

Sampled By: FRANCISCO BARRAZA

Analyzed By: RONNIE KENESON

Project Number: P10077 C71

Date Received: 4/12/2010

Date Analyzed: 4/12/2010

LABORATORY TEST REPORT

BULK ASBESTOS FIBER ANALYSIS (PLM) EPA-600/R-93/116: Interim Method for the Determination of Asbestos in Bulk Insulation Samples

SAMPLE DESCRIPTION

| Sample Number | Field/ Client ID | Sample Location/Activity | Color | Material | Friable or Non-Friable | Asbestos Type(%) | Non Asbestos (%) |
|---------------|------------------|--------------------------|-------|----------|------------------------|------------------|------------------|
| 264724A | | BLDG. 14-9 INTERIOR | GRAY | BASECOVE | NF | ND NONE DETECTED | 100% MATRIX |
| 264724B | | BLDG. 14-9 INTERIOR | WHITE | MASTIC | NF | ND NONE DETECTED | 100% MATRIX |
| 264725A | | BLDG. 14-9 INTERIOR | GRAY | BASECOVE | NF | ND NONE DETECTED | 100% MATRIX |
| 264725B | | BLDG. 14-9 INTERIOR | WHITE | MASTIC | NF | ND NONE DETECTED | 100% MATRIX |
| 264726A | | BLDG. 14-9 INTERIOR | GRAY | BASECOVE | NF | ND NONE DETECTED | 100% MATRIX |
| 264726B | | BLDG. 14-9 INTERIOR | WHITE | MASTIC | NF | ND NONE DETECTED | 100% MATRIX |

APPROVED SIGNATURE: Ronnie Keneson

NOTES: ND= None Detected Asbestos is not quantifiable below the method detection limit of one (1) percent. Amphibole asbestos includes amosite, crocidolite, anthophyllite, tremolite and actinolite. (FR) = Friable, (NF) = Non-Friable. Condition of sample is as received by the laboratory. Our policy is to retain all samples for a period of thirty days. Accredited by the National Voluntary Laboratory Accreditation Program and Environmental Laboratory Certification for the specific scope of accreditation under NVLAP Lab Code 200878-0 and ELAP certificate no. 2379. Results reported pertain to sample(s) as submitted and does not necessarily apply to other apparently identical or similar materials. This report is submitted for the exclusive use of the client to whom it is addressed. Any reproduction of this report or use of this Laboratory's name for advertising or publicity purposes without prior written authorization is prohibited. In addition, this report is not to be used to claim product endorsement by NVLAP, ELAP, or any agency of the U.S. Government. Where applicable, layers or "sub-samples" are reported and the Total Asbestos % represents the composite percentage of all sample layers.

CLIENT: Centinela Valley Union School Dist. DATE: 4/2/10 PAGE: 3 OF 3
 JOB NO: P10077-C-11
 LOCATION: Leuzinger HS INSPECTORS: Francisco Barrata

| SAMPLE NO. | LAB ID # | SAMPLE LOCATION | MATERIAL DESCRIPTION | CONDITION | QUANTITY | % ASBESTOS |
|------------|----------|--------------------|-------------------------------------|-----------|----------|----------------|
| 1. | 264706 | Bldg-14-9 Roof | white roof mastic | 9 | 1100 gr | white MD |
| 2. | 264707 | | | | | |
| 3. | 264708 | | | | | |
| 4. | 264709 | Bldg 14-9 exterior | wall panel seam mastic | 9 | 1300 gr | white/brn MD |
| 5. | 264710 | | | | | |
| 6. | 264711 | | | | | |
| 7. | 264712 | Bldg 14-9 interior | 12x12 fiber fiberglass ceiling tile | 9 | 960 gr | yellow MD |
| 8. | 264713 | | | | | |
| 9. | 264714 | | | | | |
| 10. | 264715 | | fiberglass wall panels | 9 | 600 gr | granite/brn MD |

ABBREVIATIONS

S = Surface Material
 TSI = Thermal Systems Insulation
 M = Miscellaneous Material
 Comments: special instructions.

CHAIN OF CUSTODY

Sampled by: Francisco Barrata Date/Time: 4/2/10
 Relinquished/Received By: _____ Date/Time: _____
 Relinquished/Received By: _____ Date/Time: _____

ENCORP Laboratory Services - 16700 Valley View Avenue, Suite 100 - La Mirada - California 90638
 Office (714) 923-9811 - Fax (714) 523-9811

CLIENT: Sentinel Valley Union School Dist. DATE: 4/12/10 PAGE: 2 OF 3
 JOB NO: 100077.C71
 LOCATION: Leuzinger HS INSPECTORS: Francisco Barrera

| SAMPLE NO. | LAB ID # | SAMPLE LOCATION | MATERIAL DESCRIPTION | CONDITION | QUANTITY | % ASBESTOS |
|------------|----------|--------------------|-----------------------|-----------|----------|---|
| 11. | 264716 | BUDO-14-9 interior | ↓ | ↓ | ↓ | ↓ |
| 12. | 264717 | ↓ | ↓ | ↓ | ↓ | ↓ |
| 13. | 264718 | | Drywall wall | ⊙ | Boards | white / tan M/D |
| 14. | 264719 | | ↓ | ↓ | ↓ | ↓ |
| 15. | 264720 | | ↓ | ↓ | ↓ | ↓ |
| 16. | 264721 | | Carpet base | ⊙ | boards | yellow M/D |
| 17. | 264722 | | ↓ | ↓ | ↓ | ↓ |
| 18. | 264723 | | ↓ | ↓ | ↓ | ↓ |
| 19. | 264724 | | 4 inch grey baseboard | ⊙ | 120 LF | gray baseboard M/D white plastic M/D |
| 20. | 264725 | | ↓ | ↓ | ↓ | ↓ |

ABBREVIATIONS

CHAIN OF CUSTODY

Sampled by: Francisco Barrera Date/Time: 4/12/10
 Relinquished/Received By: _____ Date/Time: _____
 Relinquished/Received By: _____ Date/Time: _____

TYPES OF MATERIALS:

S = Surface Material
 TSI = Thermal Systems Insulation
 M = Miscellaneous Material

CONDITION:
 G = Good
 D = Damaged
 SD = Significantly Damaged

OTHER:
 S.F. = Square Feet
 L.F. = Linear Feet

Comments: special instructions:

ENCORP FIELD DATA SUMMARY INSPECTION & PHYSICAL ASSESSMENT

048592

CLIENT: Centinela Valley Union School Dist. DATE: 4/2/10

JOB NO: 110077-C71 INSPECTORS: Francisco Baraza

LOCATION: Leuzinger HS

PAGE: 5 OF 3

| SAMPLE NO. | LAB ID # | SAMPLE LOCATION | MATERIAL DESCRIPTION | CONDITION | QUANTITY | % ASBESTOS |
|------------|----------|-----------------|----------------------|-----------|----------|------------|
| 21. | 764726 | | | | | ↙ |
| 22. | | | | | | |
| 23. | | | | | | |
| 24. | | | | | | |
| 25. | | | | | | |
| 26. | | | | | | |
| 27. | | | | | | |
| 28. | | | | | | |
| 29. | | | | | | |
| 30. | | | | | | |

ABBREVIATIONS

S = Surface Material
 TSI = Thermal Systems Insulation
 IM = Miscellaneous Material
 Comments: special instructions:

CONDITION:
 G = Good
 D = Damaged
 SD = Significantly Damaged

OTHER:
 S.F. = Square Feet
 L.F. = Linear Feet

CHAIN OF CUSTODY

Sampled by: Francisco Baraza Date/Time: 4/2/10

Relinquished/Received By: _____ Date/Time: _____

Relinquished/Received By: _____ Date/Time: _____

ENCORP Laboratory Services · 16700 Valley View Avenue, Suite 100 · La Mirada · California 90638

Office (714) 523-9811 · Fax (714) 523-9812

Z. Public Forum Field Forms Current Field Forms Back Cover

HOMOGENEOUS MATERIALS INSPECTION FORM

Date: 4/10 Job Name: Leuzinger Hs Project # P10077.07
 Project Address: 4118 W. Rosecrans Avenue Lombard
 Inspector(s): Francisco Barraza Page: 1 of 1

| Material Description | Locations | Individual Sq Ft | Total Sq Ft | Condition | Qty of Samples | Sample #'s |
|--------------------------------------|-----------------------|------------------|-------------------------------|-----------|----------------|----------------|
| Roof white mastic | BIDD-14-9 Roof | | 1100 1300 sf | G | 3 | 1 2 3 |
| exterior wall panel Secum mastic | BIDD-14-9 exterior | | 1200 sf | G | 3 | 4 5 6 |
| 12x12 fisher fiberglass ceiling tile | BIDD-14-9 interior | | 960 sf | G | 3 | 7 8 9 |
| fiberglass wall panels | | | 1200 sf | G | 3 | 10 11 12 |
| Drywall wall panels | | | 1200 sf | G | 3 | 13 14 15 |
| Carpet blue | | | 960 sf | D | 3 | 16 17 18 |
| 4 inch Grey basecoat | | | 120 sf | G | 3 | 19 20 21 |



floor mat
54 FU
NO mercury
12 pvt
8 lbs freon

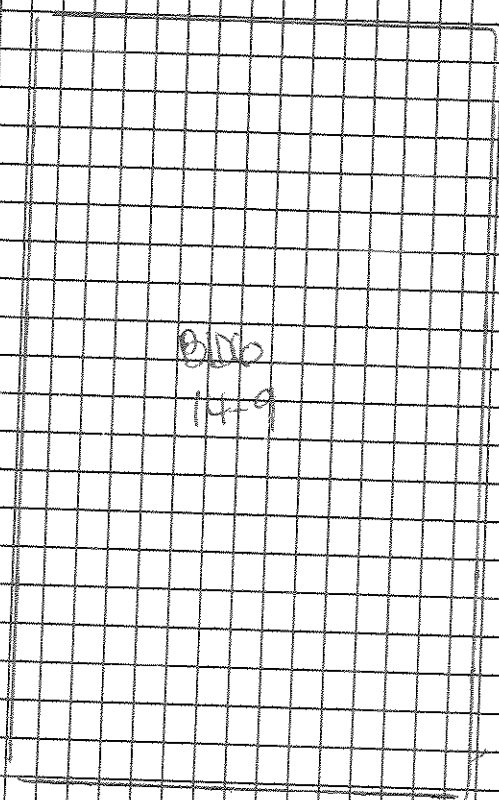

BWB
14-9

DESCRIPTION: BWB-14 plm
JOB NAME: Leuzinger HS
JOB NUMBER: P100-72-071
DRAWN BY: Francis Cabanera

DATE: 4/12/10

ENCORP
16700 Valley View Ave, Ste 100
La Mirada, CA 90638

ENCORP ENVIRONMENTAL MANAGEMENT AND SERVICES

16700 VALLEY VIEW AVE. STE. 100 LA MIRADA, CALIFORNIA 90638
 (714) 523-9811 · FAX (714) 523-9810 · MAIN@ENCORP.NET · WWW.ENCORP.NET

Client Name: Centinela Valley Union School District

Client Address: 14901 S Inglewood Avenue

Lawndale, CA 90260

Facility Name: Leuzinger HS

Facility Address: 4118 W Rosecrans Avenue

Lawndale, CA 90260

Reference Batch Number: 048597

Sampled Date: 4/12/2010

Sampled By: FRANCISCO BARRAZA

Analyzed By: RONNIE KENESON

Project Number: P10077 · C71

Date Received: 4/12/2010

Date Analyzed: 4/12/2010

BULK ASBESTOS FIBER ANALYSIS (PLM) EPA-600/R-93/116: Interim Method for the Determination of Asbestos in Bulk Insulation Samples

LABORATORY TEST REPORT

| Sample Number | Field/ Client ID | Sample Location/Activity | Color | Material | Friable or Non-Friable | Asbestos Type(%) | Non Asbestos (%) |
|---------------|------------------|---------------------------|--------|----------------------|------------------------|------------------|------------------|
| 264796 | | BLDG. 14-10 ROOF | WHITE | ROOFING MASTIC | NF | ND NONE DETECTED | 100% MATRIX |
| 264797 | | BLDG. 14-10 ROOF | WHITE | ROOFING MASTIC | NF | ND NONE DETECTED | 100% MATRIX |
| 264798 | | BLDG. 14-10 ROOF | WHITE | ROOFING MASTIC | NF | ND NONE DETECTED | 100% MATRIX |
| 264799 | | BLDG. 14-10 WALL EXTERIOR | WHITE | WALL PANEL MASTIC | NF | ND NONE DETECTED | 100% MATRIX |
| 264800 | | BLDG. 14-10 WALL EXTERIOR | WHITE | WALL PANEL MASTIC | NF | ND NONE DETECTED | 100% MATRIX |
| 264801 | | BLDG. 14-10 WALL EXTERIOR | WHITE | WALL PANEL MASTIC | NF | ND NONE DETECTED | 100% MATRIX |
| 264802 | | BLDG. 14-10 INTERIOR | YELLOW | 2' x 4' CEILING TILE | FR | ND NONE DETECTED | 100% MATRIX |
| 264803 | | BLDG. 14-10 INTERIOR | YELLOW | 2' x 4' CEILING TILE | FR | ND NONE DETECTED | 100% MATRIX |
| 264804 | | BLDG. 14-10 INTERIOR | YELLOW | 2' x 4' CEILING TILE | FR | ND NONE DETECTED | 100% MATRIX |

NOTES: ND=None Detected Asbestos is not quantifiable below the method detection limit of one (1) percent. Amphibole asbestos includes amosite, crocidolite, anthophyllite, tremolite and actinolite. (FR) = Friable, (NF) = Non-Friable. Condition of sample is as received by the laboratory. Our policy is to retain all samples for a period of thirty days. Accredited by the National Voluntary Laboratory Accreditation Program and Environmental Laboratory Certification for the specific scope of accreditation under NVLAP Lab Code 200878-0 and ELAP certificate no. 2379. Results reported pertain to sample(s) as submitted and does not necessarily apply to other apparently identical or similar materials. This report is submitted for the exclusive use of the client to whom it is addressed. Any reproduction of this report or use of this Laboratory's name for advertising or publicity purposes without prior written authorization is prohibited. In addition, this report is not to be used to claim product endorsement by NVLAP, ELAP, or any agency of the U.S. Government. Where applicable, layers or "sub-samples" are reported and the Total Asbestos % represents the composite percentage of all sample layers.

ENCORP ENVIRONMENTAL MANAGEMENT AND SERVICES

16700 VALLEY VIEW AVE, STE. 100 LA MIRADA, CALIFORNIA 90638
 (714) 523-9811 · FAX (714) 523-9810 · MAIN@ENCORP.NET · WWW.ENCORP.NET

Client Name: Centinel Valley Union School District
 Client Address: 14901 S Inglewood Avenue
Lawndale, CA 90260

Facility Name: Leuzinger HS
 Facility Address: 4118 W Rosecrans Avenue
Lawndale, CA 90260

Reference Batch Number: 048597 Project Number: P10077 · C71
 Sampled Date: 4/12/2010 Date Received: 4/12/2010
 Sampled By: FRANCISCO BARRAZA Date Analyzed: 4/12/2010
 Analyzed By: RONNIE KENESON

LABORATORY TEST REPORT
BULK ASBESTOS FIBER ANALYSIS (PLM) EPA-600/R-93/116: Interim Method for the Determination of Asbestos in Bulk Insulation Samples
 SAMPLE DESCRIPTION

| Sample Number | Field/Client ID | Sample Location/Activity | Color | Material | Friable or Non-Friable | Asbestos Type(%) | Non Asbestos (%) |
|---------------|-----------------|--------------------------|-----------|------------------------|------------------------|------------------|------------------|
| 264805 | | BLDG. 14-10 INTERIOR | WHITE/TAN | FIBERGLASS WALL PANELS | FR | ND NONE DETECTED | 100% MATRIX |
| 264806 | | BLDG. 14-10 INTERIOR | WHITE/TAN | FIBERGLASS WALL PANELS | FR | ND NONE DETECTED | 100% MATRIX |
| 264807 | | BLDG. 14-10 INTERIOR | WHITE/TAN | FIBERGLASS WALL PANELS | FR | ND NONE DETECTED | 100% MATRIX |
| 264808 | | 14-10 INTERIOR | WHITE/TAN | DRYWALL WALL | FR | ND NONE DETECTED | 100% MATRIX |
| 264809 | | 14-10 INTERIOR | WHITE/TAN | DRYWALL WALL | FR | ND NONE DETECTED | 100% MATRIX |
| 264810 | | 14-10 INTERIOR | WHITE/TAN | DRYWALL WALL | FR | ND NONE DETECTED | 100% MATRIX |
| 264811 | | 14-10 INTERIOR | YELLOW | CARPET GLUE | NF | ND NONE DETECTED | 100% MATRIX |
| 264812 | | 14-10 INTERIOR | YELLOW | CARPET GLUE | NF | ND NONE DETECTED | 100% MATRIX |
| 264813 | | 14-10 INTERIOR | YELLOW | CARPET GLUE | NF | ND NONE DETECTED | 100% MATRIX |

NOTES: ND=None Detected Asbestos is not quantifiable below the method detection limit of one (1) percent. Amphibole asbestos includes amosite, crocidolite, anthophyllite, tremolite and actinolite. (FR) = Friable, (NF) = Non-Friable. Condition of sample is as received by the laboratory. Our policy is to retain all samples for a period of thirty days. Accredited by the National Voluntary Laboratory Accreditation Program and Environmental Laboratory Certification for the specific scope of accreditation under NVLAP Lab Code 200878-0 and ELAP certificate no. 2379. Results reported pertain to sample(s) as submitted and does not necessarily apply to other apparently identical or similar materials. This report is submitted for the exclusive use of the client to whom it is addressed. Any reproduction of this report or use of this Laboratory's name for advertising or publicity purposes without prior written authorization is prohibited. In addition, this report is not to be used to claim product endorsement by NVLAP, ELAP, or any agency of the U.S. Government. Where applicable, layers or "sub-samples" are reported and the Total Asbestos % represents the composite percentage of all sample layers.

ENCORP ENVIRONMENTAL MANAGEMENT AND SERVICES

16700 VALLEY VIEW AVE, STE. 100 LA MIRADA, CALIFORNIA 90638
 (714) 523-9811 · FAX (714) 523-9810 · MAIN@ENCORP.NET · WWW.ENCORP.NET

Client Name: Centinela Valley Union School District
 Client Address: 14901 S Inglewood Avenue
Lawndale, CA 90260
 Facility Name: Leuzinger HS
 Facility Address: 4118 W Rosecrans Avenue
Lawndale, CA 90260

Reference Batch Number: 048597
 Sampled Date: 4/12/2010
 Sampled By: FRANCISCO BARRAZA
 Analyzed By: RONNIE KENESON
 Project Number: P10077 · C71
 Date Received: 4/12/2010
 Date Analyzed: 4/12/2010

BULK ASBESTOS FIBER ANALYSIS (PLM) EPA-600/R-93/116: Interim Method for the Determination of Asbestos in Bulk Insulation Samples

| Sample Number | Field/Client ID | Sample Location/Activity | SAMPLE DESCRIPTION | Color | Material | Friable or Non-Friable | Asbestos Type(%) | Non Asbestos (%) |
|---------------|-----------------|--------------------------|--------------------|--------------|-------------|------------------------|------------------|------------------|
| 264814A | | 14-10 INTERIOR | | BLUE | BASECOVE | NF | ND NONE DETECTED | 100% MATRIX |
| 264814B | | 14-10 INTERIOR | | WHITE | MASTIC | NF | ND NONE DETECTED | 100% MATRIX |
| 264815A | | 14-10 INTERIOR | | BLUE | BASECOVE | NF | ND NONE DETECTED | 100% MATRIX |
| 264815B | | 14-10 INTERIOR | | WHITE | MASTIC | NF | ND NONE DETECTED | 100% MATRIX |
| 264816A | | 14-10 INTERIOR | | BLUE | BASECOVE | NF | ND NONE DETECTED | 100% MATRIX |
| 264816B | | 14-10 INTERIOR | | WHITE | MASTIC | NF | ND NONE DETECTED | 100% MATRIX |
| 264817 | | 14-10 INTERIOR | | BROWN/YELLOW | YELLOW RAMP | NF | ND NONE DETECTED | 100% MATRIX |
| 264818 | | 14-10 INTERIOR | | BROWN/YELLOW | YELLOW RAMP | NF | ND NONE DETECTED | 100% MATRIX |
| 264819 | | 14-10 INTERIOR | | BROWN/YELLOW | YELLOW RAMP | NF | ND NONE DETECTED | 100% MATRIX |

NOTES: ND=None Detected Asbestos is not quantifiable below the method detection limit of one (1) percent. Amphibole asbestos includes amosite, crocidolite, anthophyllite, tremolite and actinolite. (FR) = Friable, (NF) = Non-Friable. Condition of sample is as received by the laboratory. Our policy is to retain all samples for a period of thirty days. Accredited by the National Voluntary Laboratory Accreditation Program and Environmental Laboratory Certification for the specific scope of accreditation under NVLAP Lab Code 200878-0 and ELAP certificate no. 2379. Results reported pertain to sample(s) as submitted and does not necessarily apply to other apparently identical or similar materials. This report is submitted for the exclusive use of the client to whom it is addressed. Any reproduction of this report or use of this Laboratory's name for advertising or publicity purposes without prior written authorization is prohibited. In addition, this report is not to be used to claim product endorsement by NVLAP, ELAP, or any agency of the U.S. Government. Where applicable, layers or "sub-samples" are reported and the Total Asbestos % represents the composite percentage of all sample layers.

ENCORP ENVIRONMENTAL MANAGEMENT AND SERVICES

16700 VALLEY VIEW AVE, STE. 100 LA MIRADA, CALIFORNIA 90638
 (714) 523-9811 • FAX (714) 523-9810 • MAIN@ENCORP.NET • WWW.ENCORP.NET

Client Name: Centinela Valley Union School District
 Client Address: 14901 S Inglewood Avenue
Lawndale, CA 90260
 Facility Name: Leuzinger HS
 Facility Address: 4118 W Rosecrans Avenue
Lawndale, CA 90260

Reference Batch Number: 048597

Sampled Date: 4/12/2010

Sampled By: FRANCISCO BARRAZA

Analyzed By: RONNIE KENESON

Project Number: P10077 . C71

Date Received: 4/12/2010

Date Analyzed: 4/12/2010

LABORATORY TEST REPORT

BULK ASBESTOS FIBER ANALYSIS (PLM) EPA-600/R-93/116: Interim Method for the Determination of Asbestos In Bulk Insulation Samples

SAMPLE DESCRIPTION

| Sample Number | Field/ Client ID | Sample Location/Activity | Color | Material | Friable or Non-Friable | Asbestos Type(%) | Non Asbestos (%) |
|---------------|------------------|--------------------------|-------|----------|------------------------|------------------|------------------|
| | | | | | | | |

APPROVED SIGNATURE: _____



-NOTES: ND= None Detected Asbestos is not quantifiable below the method detection limit of one (1) percent. Amphibole asbestos includes amosite, crocidolite, anthophyllite, tremolite and actinolite. (FR) = Friable, (NF) = Non-Friable. Condition of sample is as received by the laboratory. Our policy is to retain all samples for a period of thirty days. Accredited by the National Voluntary Laboratory Accreditation Program and Environmental Laboratory Certification for the specific scope of accreditation under NVLAP Lab Code 200878-0 and ELAP certificate no. 2379. Results reported pertain to sample(s) as submitted and does not necessarily apply to other apparently identical or similar materials. This report is submitted for the exclusive use of the client to whom it is addressed. Any reproduction of this report or use of this Laboratory's name for advertising or publicity purposes without prior written authorization is prohibited. In addition, this report is not to be used to claim product endorsement by NVLAP, ELAP, or any agency of the U.S. Government. Where applicable, layers or "sub-samples" are reported and the Total Asbestos % represents the composite percentage of all sample layers.

CLIENT: Centinela Valley Union School Dist. DATE: 4/12/10
 JOB NO: P10077.C-71 INSPECTORS: Francisco Barrera
 LOCATION: Leuzinger HS PAGE: 3 OF 3

| SAMPLE NO. | LAB ID # | SAMPLE LOCATION | MATERIAL DESCRIPTION | CONDITION | QUANTITY | % ASBESTOS |
|------------|----------|------------------------|----------------------|-----------|---------------|------------|
| 1. | 264796 | BDO 14-10 roof. | Roofing mastic | g | 1100g | white MA |
| 2. | 264797 | wall exterior | wall panel mastic | ↓ | ↓ | ↓ |
| 3. | 264798 | | | | | |
| 4. | 264799 | BDO 14-10 interior | ↓ | g | 1300g | white MA |
| 5. | 264800 | | | | | |
| 6. | 264801 | ↓ | ↓ | ↓ | ↓ | ↓ |
| 7. | 264802 | | | | | |
| 8. | 264803 | ↓ | ↓ | g | 2100g | yellow MA |
| 9. | 264804 | | | | | |
| 10. | 264805 | fiberglass wall panels | g | 1300g | white/gray MA | |

ABBREVIATIONS:
 S = Surface Material
 TSI = Thermal Systems Insulation
 M = Miscellaneous Material
 Comments: special instructions:

OTHER:
 S.F. = Square Feet
 L.F. = Linear Feet
 SD = Significantly Damaged

CHAIN OF CUSTODY:
 Sampled by: Francisco Barrera Date/Time: 4/12/10
 Relinquished/Received By: _____ Date/Time: _____
 Relinquished/Received By: _____ Date/Time: _____

CLIENT: Sentinel Valley Union School Dist. DATE: 4/2/10 PAGE: 2 OF 3
 JOB NO: P10077.C-11
 LOCATION: Leuzinger HS INSPECTORS: Francisco Barrera

| SAMPLE NO. | LAB ID # | SAMPLE LOCATION | MATERIAL DESCRIPTION | CONDITION | QUANTITY | % ASBESTOS |
|------------|----------|-----------------|----------------------|-----------|----------|-------------------------------------|
| 1. | 264806 | ↓ | ↓ | ↓ | ↓ | ↓ |
| 2. | 264807 | ↓ | ↓ | ↓ | ↓ | ↓ |
| 3. | 264808 | A1-10 | Drywall wavy | g | 1300 | white / low mb |
| 4. | 264809 | ↓ | ↓ | ↓ | ↓ | ↓ |
| 5. | 264810 | ↓ | ↓ | ↓ | ↓ | ↓ |
| 6. | 264811 | ↓ | Carpet Core | g | crags | yellow mb |
| 7. | 264812 | ↓ | ↓ | ↓ | ↓ | ↓ |
| 8. | 264813 | ↓ | ↓ | ↓ | ↓ | ↓ |
| 9. | 264814 | ↓ | Blue basecoat | g | 20 LF | Blue Basecoat mb white mastic mb |
| 20. | 264815 | ↓ | ↓ | ↓ | ↓ | ↓ |

ABSREVIATIONS

CONDITION: G = Good, D = Damaged, SD = Significantly Damaged

OTHER: S.F. = Square Feet, L.F. = Linear Feet

Types of Materials: S = Surface Material, ISI = Thermal Systems Insulation, M = Miscellaneous Material

Comments: special instructions.

CHAIN OF CUSTODY

Sampled by: Francisco Barrera Date/Time: 4/2/10

Relinquished/Received By: _____ Date/Time: _____

Relinquished/Received By: _____ Date/Time: _____

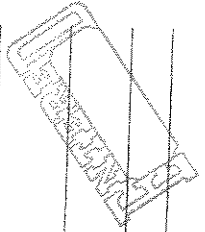

CLIENT: Centinelca Valley Union School Dist. DATE: 4/2/10 PAGE: 3 OF 3
 JOB NO: 910077.C-71
 LOCATION: Leuzinger HS INSPECTORS: Francisco Barrera

| SAMPLE NO. | LAB ID # | SAMPLE LOCATION | MATERIAL DESCRIPTION | CONDITION | QUANTITY | % ASBESTOS |
|------------|----------|-----------------|----------------------|-----------|----------|---------------------|
| 21. | 264816 | ↓ | ↓ | ↓ | ↓ | ↓ |
| 22. | 264817 | 14-10 interior | yellow temp | ↓ | 100% | Brown/yellow N/A |
| 23. | 264818 | | | | | |
| 24. | 264819 | ↓ | ↓ | ↓ | ↓ | ↓ |
| 25. | | | | | | |
| 26. | | | | | | |
| 27. | | | | | | |
| 28. | | | | | | |
| 29. | | | | | | |
| 30. | | | | | | |

ABBREVIATIONS

S = Surface Material
 ISI = Thermal Systems Insulation
 M = Miscellaneous Material

Comments: special instructions:

CHAIN OF CUSTODY

Sampled by: Francisco Barrera Date/Time: 4/2/10
 Relinquished/Received By: _____ Date/Time: _____
 Relinquished/Received By: _____ Date/Time: _____

ENCORP

HOMOGENEOUS MATERIALS INSPECTION FORM

Date: 4/12/10 Job Name: Leuzinger Hs Project # P10077.C7
 Project Address: 4118 W. Rosecrans Avenue Laundale
 Inspector(s): Francisco Barrera Page: 1 of 2

| Material Description | Locations | Individual Sq Ft | Total Sq Ft | Condition | Qty of Samples | Sample #'s |
|---|------------------------|------------------|-------------|-----------|----------------|----------------|
| Roof mastic white | BIDG-14-10 Roof | | 1100 sf | g | 3 | 1 2 3 |
| exterior wall panel mastic | BIDG 14-10 exterior | | 1300 sf | g | 3 | 4 5 6 |
| 2x12 2x4 fiberglass ceiling tile fisher | BIDG-14-10 interior | | 960 sf | g | 3 | 7 8 9 |
| fiberglass wall panels | | | 1200 sf | g | 3 | 10 11 12 |
| Dry wall wall panels | | | 1300 sf | g | 3 | 13 14 15 |
| carpet Colwe | | | 960 sf | g | 3 | 16 17 18 |
| blue basecoat 4 inch | | | 120 sf | g | 3 | 19 20 21 |

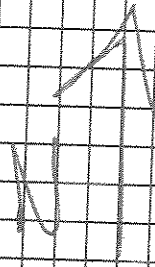

1/2 oz each
48 FLTS
NO mercury
12 per
8 lbs frozen

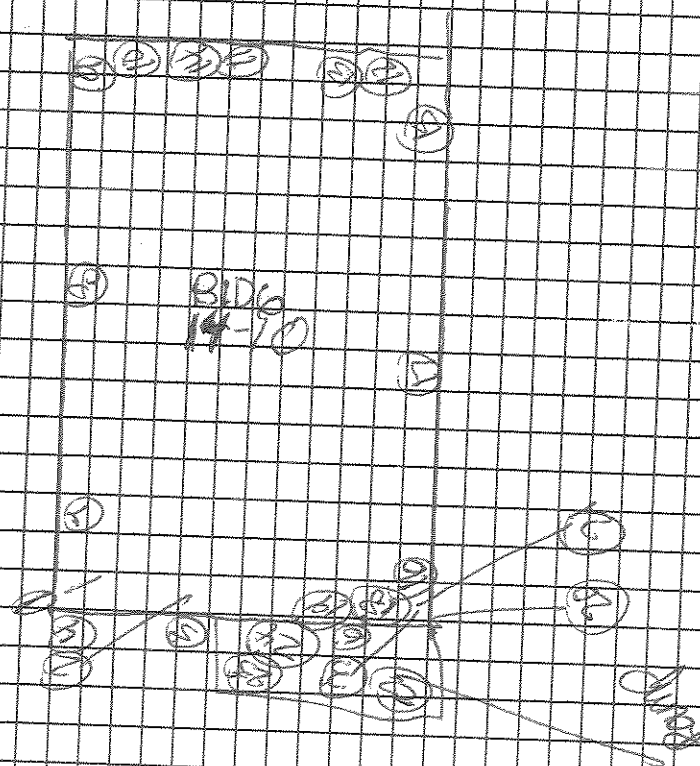

DESCRIPTION: BID 6-4-10 pm.

JOB NAME: Lew Zinger HS

JOB NUMBER: P100-72-071

DRAWN BY: Francisco Barroza

DATE: 4/21/10

ENCORP
16700 Valley View Ave, Ste 100
La Mirada, CA 90638

ENCORP ENVIRONMENTAL MANAGEMENT AND SERVICES

16700 VALLEY VIEW AVE. STE. 100 LA MIRADA, CALIFORNIA 90638
 (714) 523-9811 · FAX (714) 523-9810 · MAIN@ENCORP-NET · WWW.ENCORP-NET

Client Name: Centinela Valley Union School District
 Client Address: 14901 S Inglewood Avenue
Lawndale, CA 90260
 Facility Name: Leuzinger HS
 Facility Address: 4118 W Rosecrans Avenue
Lawndale, CA 90260

Reference Batch Number: 048598
 Sampled Date: 4/12/2010
 Sampled By: FRANCISCO BARRAZA
 Analyzed By: RONNIE KENESON
 Project Number: P10077 · C71
 Date Received: 4/12/2010
 Date Analyzed: 4/12/2010

LABORATORY TEST REPORT BULK ASBESTOS FIBER ANALYSIS (PLM) EPA-600/R-93/116: Interim Method for the Determination of Asbestos in Bulk Insulation Samples

| Sample Number | Field/ Client ID | SAMPLE DESCRIPTION | | Friable or Non-Friable | Asbestos Type(%) | Non Asbestos (%) |
|---------------|------------------|--------------------------|--------|------------------------|---------------------|------------------|
| | | Sample Location/Activity | Color | | | |
| 264820 | | BLDG. 14-11 EXTERIOR | WHITE | MASTIC | NF ND NONE DETECTED | 100% MATRIX |
| 264821 | | BLDG. 14-11 EXTERIOR | WHITE | MASTIC | NF ND NONE DETECTED | 100% MATRIX |
| 264822 | | BLDG. 14-11 EXTERIOR | WHITE | MASTIC | NF ND NONE DETECTED | 100% MATRIX |
| 264823 | | BLDG. 14-11 EXTERIOR | WHITE | WALL SEAM MASTIC | NF ND NONE DETECTED | 100% MATRIX |
| 264824 | | BLDG. 14-11 EXTERIOR | WHITE | WALL SEAM MASTIC | NF ND NONE DETECTED | 100% MATRIX |
| 264825 | | BLDG. 14-11 EXTERIOR | WHITE | WALL SEAM MASTIC | NF ND NONE DETECTED | 100% MATRIX |
| 264826 | | BLDG. 14-11 INTERIOR | YELLOW | 2' x 4' CEILING TILE | FR ND NONE DETECTED | 100% MATRIX |
| 264827 | | BLDG. 14-11 INTERIOR | YELLOW | 2' x 4' CEILING TILE | FR ND NONE DETECTED | 100% MATRIX |
| 264828 | | BLDG. 14-11 INTERIOR | YELLOW | 2' x 4' CEILING TILE | FR ND NONE DETECTED | 100% MATRIX |

NOTES: ND=None Detected Asbestos is not quantifiable below the method detection limit of one (1) percent. Amphibole asbestos includes amosite, crocidolite, anthophyllite, tremolite and actinolite. (FR) = Friable, (NF) = Non-Friable. Condition of sample is as received by the laboratory. Our policy is to retain all samples for a period of thirty days. Accredited by the National Voluntary Laboratory Accreditation Program and Environmental Laboratory Certification for the specific scope of accreditation under NVLAP Lab Code 200878-0 and ELAP certificate no. 2379. Results reported pertain to sample(s) as submitted and does not necessarily apply to other apparently identical or similar materials. This report is submitted for the exclusive use of the client to whom it is addressed. Any reproduction of this report or use of this Laboratory's name for advertising or publicity purposes without prior written authorization is prohibited. In addition, this report is not to be used to claim product endorsement by NVLAP, ELAP, or any agency of the U.S. Government. Where applicable, layers or "sub-samples" are reported and the Total Asbestos % represents the composite percentage of all sample layers.

ENCORP ENVIRONMENTAL MANAGEMENT AND SERVICES

16700 VALLEY VIEW AVE. STE. 100 LA MIRADA, CALIFORNIA 90638
 (714) 523-9811 · FAX (714) 523-9810 · MAIN@ENCORP.NET · WWW.ENCORP.NET

Client Name: Centinela Valley Union School District
 Client Address: 14901 S Inglewood Avenue
Lawndale, CA 90260
 Facility Name: Leuzinger HS
 Facility Address: 4118 W Rosecrans Avenue
Lawndale, CA 90260

Reference Batch Number: 048598
 Sampled Date: 4/12/2010
 Sampled By: FRANCISCO BARRAZA
 Analyzed By: RONNIE KENESON

Project Number: P10077 C71
 Date Received: 4/12/2010
 Date Analyzed: 4/12/2010

LABORATORY TEST REPORT BULK ASBESTOS FIBER ANALYSIS (PLM) EPA-600/R-93/116: Interim Method for the Determination of Asbestos in Bulk Insulation Samples

SAMPLE DESCRIPTION

| Sample Number | Field/ Client ID | Sample Location/Activity | Color | Material | Friable or Non-Friable | Asbestos Type(%) | Non Asbestos (%) |
|---------------|------------------|--------------------------|-----------|------------------------|------------------------|------------------|------------------|
| 264829 | | BLDG. 14-11 INTERIOR | WHITE/TAN | DRYWALL | FR | ND NONE DETECTED | 100% MATRIX |
| 264830 | | BLDG. 14-11 INTERIOR | WHITE/TAN | DRYWALL | FR | ND NONE DETECTED | 100% MATRIX |
| 264831 | | BLDG. 14-11 INTERIOR | WHITE/TAN | DRYWALL | FR | ND NONE DETECTED | 100% MATRIX |
| 264832 | | BLDG. 14-11 INTERIOR | WHITE/TAN | FIBERGLASS WALL PANELS | FR | ND NONE DETECTED | 100% MATRIX |
| 264833 | | BLDG. 14-11 INTERIOR | WHITE/TAN | FIBERGLASS WALL PANELS | FR | ND NONE DETECTED | 100% MATRIX |
| 264834 | | BLDG. 14-11 INTERIOR | WHITE/TAN | FIBERGLASS WALL PANELS | FR | ND NONE DETECTED | 100% MATRIX |
| 264835 | | BLDG. 14-11 INTERIOR | YELLOW | CARPET GLUE | NF | ND NONE DETECTED | 100% MATRIX |
| 264836 | | BLDG. 14-11 INTERIOR | YELLOW | CARPET GLUE | NF | ND NONE DETECTED | 100% MATRIX |
| 264837 | | BLDG. 14-11 INTERIOR | YELLOW | CARPET GLUE | NF | ND NONE DETECTED | 100% MATRIX |

NOTES: ND=None Detected Asbestos is not quantifiable below the method detection limit of one (1) percent. Amphibole asbestos includes amosite, crocidolite, anthophyllite, tremolite and actinolite. (FR) = Friable, (NF) = Non-Friable. Condition of sample is as received by the laboratory. Our policy is to retain all samples for a period of thirty days. Accredited by the National Voluntary Laboratory Accreditation Program and Environmental Laboratory Certification for the specific scope of accreditation under NVLAP Lab Code 200878-0 and ELAP certificate no. 2379. Results reported pertain to sample(s) as submitted and does not necessarily apply to other apparently identical or similar materials. This report is submitted for the exclusive use of the client to whom it is addressed. Any reproduction of this report or use of this Laboratory's name for advertising or publicity purposes without prior written authorization is prohibited. In addition, this report is not to be used to claim product endorsement by NVLAP, ELAP, or any agency of the U.S. Government. Where applicable, layers or "sub-samples" are reported and the Total Asbestos % represents the composite percentage of all sample layers.

ENCORP ENVIRONMENTAL MANAGEMENT AND SERVICES

16700 VALLEY VIEW AVE. STE. 100 LA MIRADA, CALIFORNIA 90638
 (714) 523-9811 · FAX (714) 523-9810 · MAIN@ENCORP.NET · WWW.ENCORP.NET

Client Name: Centinela Valley Union School District
 Client Address: 14901 S Ingleswood Avenue
Lawndale, CA 90260
 Facility Name: Leuzinger HS
 Facility Address: 4118 W Rosecrans Avenue
Lawndale, CA 90260

Reference Batch Number: 048598
 Sampled Date: 4/12/2010
 Sampled By: FRANCISCO BARRAZA
 Analyzed By: RONNIE KENESON

Project Number: P10077 · C71
 Date Received: 4/12/2010
 Date Analyzed: 4/12/2010

LABORATORY TEST REPORT

BULK ASBESTOS FIBER ANALYSIS (PLM) EPA-600/R-93/116: Interim Method for the Determination of Asbestos in Bulk Insulation Samples

SAMPLE DESCRIPTION

| Sample Number | Field/ Client ID | Sample Location/Activity | Color | Material | Friable or Non-Friable | Asbestos Type(%) | Non Asbestos (%) |
|---------------|------------------|--------------------------|-------|----------|------------------------|------------------|------------------|
| 264838A | | BLDG. 14-11 INTERIOR | GRAY | BASECOVE | NF | ND NONE DETECTED | 100% MATRIX |
| 264838B | | BLDG. 14-11 INTERIOR | WHITE | MASTIC | NF | ND NONE DETECTED | 100% MATRIX |
| 264839A | | BLDG. 14-11 INTERIOR | GRAY | BASECOVE | NF | ND NONE DETECTED | 100% MATRIX |
| 264839B | | BLDG. 14-11 INTERIOR | WHITE | MASTIC | NF | ND NONE DETECTED | 100% MATRIX |
| 264840A | | BLDG. 14-11 INTERIOR | GRAY | BASECOVE | NF | ND NONE DETECTED | 100% MATRIX |
| 264840B | | BLDG. 14-11 INTERIOR | WHITE | MASTIC | NF | ND NONE DETECTED | 100% MATRIX |

APPROVED SIGNATURE: *Ronnie Keneson*

-NOTES: ND=None Detected Asbestos is not quantifiable below the method detection limit of one (1) percent. Amphibole asbestos includes amosite, crocidolite, anthophyllite, tremolite and actinolite. (FR) = Friable, (NF) = Non-Friable. Condition of sample is as received by the laboratory. Our policy is to retain all samples for a period of thirty days. Accredited by the National Voluntary Laboratory Accreditation Program and Environmental Laboratory Certification for the specific scope of accreditation under NVLAP Lab Code 200878-0 and ELAP certificate no. 2379. Results reported pertain to sample(s) as submitted and does not necessarily apply to other apparently identical or similar materials. This report is submitted for the exclusive use of the client to whom it is addressed. Any reproduction of this report or use of this Laboratory's name for advertising or publicity purposes without prior written authorization is prohibited. In addition, this report is not to be used to claim product endorsement by NVLAP, ELAP, or any agency of the U.S. Government. Where applicable, layers or "sub-samples" are reported and the Total Asbestos % represents the composite percentage of all sample layers.

CLIENT: Centinelca Valley Union School Dist. DATE: 4/2/10 PAGE: 1 OF 3
 JOB NO: P10077.C-1 INSPECTORS: Francisco Barrera
 LOCATION: Leuzinger HS

| SAMPLE NO. | LAB ID # | SAMPLE LOCATION | MATERIAL DESCRIPTION | CONDITION | QUANTITY | % ASBESTOS |
|------------|----------|---------------------|------------------------------|-----------|----------|---------------|
| 1. | 264820 | BUDG-14-11 exterior | white mastic | G | 1100g | white N/A |
| 2. | 264821 | | | | | |
| 3. | 264822 | | | | | |
| 4. | 264823 | | wall seam mastic | DG | 1300g | white N/A |
| 5. | 264824 | | | | | |
| 6. | 264825 | | | | | |
| 7. | 264826 | BUDG-14-11 interior | oxy fiberglass ceiling tiles | G | 9100g | yellow N/A |
| 8. | 264827 | | | | | |
| 9. | 264828 | | | | | |
| 10. | 264829 | | wall drywall | G | 1200g | white/low N/A |

ABBREVIATIONS: S = Surface Material, TSI = Thermal Systems Insulation, M = Miscellaneous Material, Comments: special instructions.

OTHER: S.F. = Square Feet, L.F. = Linear Feet

CONDITION: G = Good, D = Damaged, SD = Significantly Damaged

CHAIN OF CUSTODY: Sampled By: Francisco Barrera Date/Time: 4/2/10
 Relinquished/Received By: Francisco Barrera Date/Time: 4/2/10
 Relinquished/Received By: _____ Date/Time: _____

ENCORP Laboratory Services - 16700 Valley View Avenue, Suite 100 - La Mirada - California 90538
 Office (714) 523-9811 - Fax (714) 523-9812

CLIENT: Centinela Valley Union School Dist. DATE: 4/12/10 PAGE: 2 OF 3

JOB NO: P10077.C-71 INSPECTORS: Francisco Barrera

LOCATION: Leuzinger HS

| SAMPLE NO. | LAB ID # | SAMPLE LOCATION | MATERIAL DESCRIPTION | CONDITION | QUANTITY | % ASBESTOS |
|------------|----------|-----------------|---------------------------|-----------|----------|--------------------------------------|
| 1. | 264839 | BUDG-14-11 | ↓ | + | ↓ | ↓ |
| 2. | 264831 | | ↓ | + | ↓ | ↓ |
| 3. | 264832 | | fiberglass wall panels | 0 | BOG | white/pink N/A |
| 4. | 264833 | | ↓ | + | ↓ | ↓ |
| 5. | 264834 | | ↓ | + | ↓ | ↓ |
| 6. | 264835 | | Carpet Core | 0 | alot | yellow N/A |
| 7. | 264836 | | ↓ | + | ↓ | ↓ |
| 8. | 264837 | | ↓ | + | ↓ | ↓ |
| 9. | 264838 | | Corey basecoat | g | 120 LF | gray basecoat N/A white paste N/A |
| 29. | 264839 | | ↓ | + | ↓ | ↓ |

ABBREVIATIONS

OTHER: S.F. = Square Feet, L.F. = Linear Feet

CONDITION: G = Good, D = Damaged, SD = Significantly Damaged

Types of Materials: S = Surface Material, TSI = Thermal Systems Insulation, M = Miscellaneous Material

Comments: special instructions:

CHAIN OF CUSTODY

Sampled by: Francisco Barrera Date/Time: 4/11/10

Relinquished/Received By: _____ Date/Time: _____

Relinquished/Received By: _____ Date/Time: _____

ENCORP Laboratory Services - 16700 Valley View Avenue, Suite 100 - La Mirada - California 90638

Office (714) 523-9811 - Fax (714) 523-9812

Public Health - Current Field Forms - Public Health - Sample

CLIENT: Centinel Valley Union School Dist. DATE: 4/12/10 PAGE: 3 OF 3

JOB NO: P10077-C-71 INSPECTORS: Francisco Barrera

LOCATION: Leuzinger HS

| SAMPLE NO. | LAB ID # | SAMPLE LOCATION | MATERIAL DESCRIPTION | CONDITION | QUANTITY | % ASBESTOS |
|------------|----------|-----------------|----------------------|-----------|----------|------------|
| 21. | 764840 | ↓ | ↑ | F | ↓ | ↓ |
| 22. | | | | | | |
| 23. | | | | | | |
| 24. | | | | | | |
| 25. | | | | | | |
| 26. | | | | | | |
| 27. | | | | | | |
| 28. | | | | | | |
| 29. | | | | | | |
| 30. | | | | | | |

ABBREVIATIONS

CONDITION: G = Good, D = Damaged, SD = Significantly Damaged

OTHER: S.F. = Square Feet, L.F. = Linear Feet

Types of Materials: S = Surface Material, TSI = Thermal Systems Insulation, M = Miscellaneous Material

Comments: special instructions:

CHAIN OF CUSTODY

Sampled by: Francisco Barrera Date/Time: 4/12/10

Reinquished/Received By: _____ Date/Time: _____

Reinquished/Received By: _____ Date/Time: _____

Office (714) 523-9811 · Fax (714) 523-9812

HOMOGENEOUS MATERIALS INSPECTION FORM

Date: 4/12/10 Job Name: Leuzinger Hs Project # P10077.071
 Project Address: 4118 W. Rosecrans Avenue Lumbale
 Inspector(s): Francisco Barrera Page: 1 of 1

| Material Description | Locations | Individual Sq Ft | Total Sq Ft | Condition | Qty of Samples | Sample #'s |
|------------------------------|------------------------|------------------|-------------|-----------|----------------|----------------|
| white roof mastic | Bldg 14-11 Roof | | 1100 sf | g | 3 | 1 2 3 |
| exterior wall mastic | Bldg 14-11 exterior | | 1300 sf | g | 3 | 4 5 6 |
| 2x4 fiberglass ceiling tiles | Bldg 14-11 interior | | 9100 sf | g | 3 | 7 8 9 |
| wall Drywall | | | 1300 sf | g | 3 | 10 11 12 |
| fiberglass wall panels | | | 1200 sf | g | 3 | 13 14 15 |
| Carpet Celue | | | 9100 sf | g | 3 | 16 17 18 |
| grey basecoat | | | 120 sf | g | 3 | 19 20 21 |

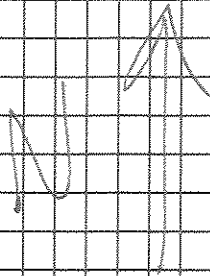

48 FLS
12 PVC'S
8 lbs freon
no mercury

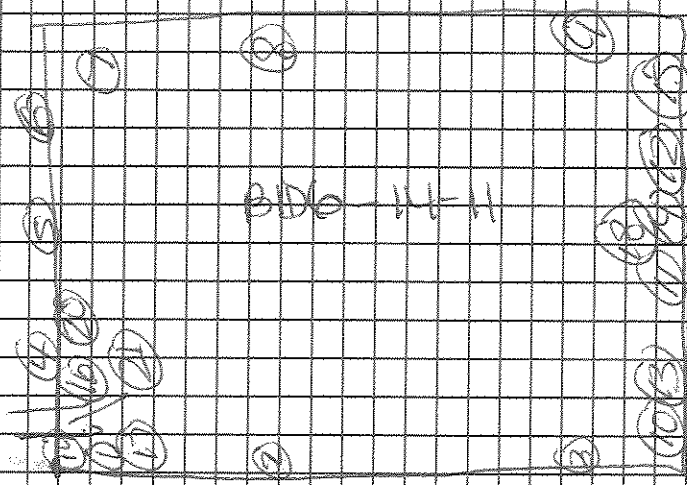

DESCRIPTION: Bldg 14-11
JOB NAME: Leuzinger HS
JOB NUMBER: P100-17-071
DRAWN BY: FRANCIS BANCITA

DATE: 4/12/10

ENCORP
16700 Valley View Ave, Ste 100
La Mirada, CA 90638

ENCORP ENVIRONMENTAL MANAGEMENT AND SERVICES

16700 VALLEY VIEW AVE. STE. 100 LA MIRADA, CALIFORNIA 90638
 (714) 523-9811 · FAX (714) 523-9810 · MAIN@ENCORP.NET · WWW.ENCORP.NET

Client Name: Centinela Valley Union School District
 Client Address: 14901 S Inglewood Avenue
Lawndale, CA 90260
 Facility Name: Leuzinger HS
 Facility Address: 4118 W Rosecrans Avenue
Lawndale, CA 90260

Reference Batch Number: 048617
 Sampled Date: 4/12/2010
 Sampled By: FRANCISCO BARRAZA
 Analyzed By: RONNIE KENESON

Project Number: P10077 · C71
 Date Received: 4/12/2010
 Date Analyzed: 4/12/2010

LABORATORY TEST REPORT

BULK ASBESTOS FIBER ANALYSIS (PLM) EPA-600/R-93/116: Interim Method for the Determination of Asbestos in Bulk Insulation Samples

| Sample Number | Field/ Client ID | Sample Location/Activity | Color | Material | Friable or Non-Friable | Asbestos Type(%) | Non Asbestos (%) |
|---------------|------------------|--------------------------|-------------|--------------------------|------------------------|------------------|------------------|
| 265310 | | BLDG 15-1 ROOF | WHITE/BLACK | ROOFING MATERIAL | NF | ND NONE DETECTED | 100% MATRIX |
| 265311 | | BLDG 15-1 ROOF | WHITE/BLACK | ROOFING MATERIAL | NF | ND NONE DETECTED | 100% MATRIX |
| 265312 | | BLDG 15-1 ROOF | WHITE/BLACK | ROOFING MATERIAL | NF | ND NONE DETECTED | 100% MATRIX |
| 265313 | | BLDG 15-1 EXTERIOR | WHITE | EXTERIOR WALL MASTIC | NF | ND NONE DETECTED | 100% MATRIX |
| 265314 | | BLDG 15-1 EXTERIOR | WHITE | EXTERIOR WALL MASTIC | NF | ND NONE DETECTED | 100% MATRIX |
| 265315 | | BLDG 15-1 EXTERIOR | WHITE | EXTERIOR WALL MASTIC | NF | ND NONE DETECTED | 100% MATRIX |
| 265316 | | BLDG 15-1 INTERIOR | WHITE/GRAY | 2X4 FISSURE CEILING TILE | NF | ND NONE DETECTED | 100% MATRIX |
| 265317 | | BLDG 15-1 INTERIOR | WHITE/GRAY | 2X4 FISSURE CEILING TILE | NF | ND NONE DETECTED | 100% MATRIX |
| 265318 | | BLDG 15-1 INTERIOR | WHITE/GRAY | 2X4 FISSURE CEILING TILE | NF | ND NONE DETECTED | 100% MATRIX |

NOTES: ND=None Detected Asbestos is not quantifiable below the method detection limit of one (1) percent. Amphibole asbestos includes amosite, crocidolite, anthophyllite, tremolite and actinolite. (FR) = Friable, (NF) = Non-Friable. Condition of sample is as received by the laboratory. Our policy is to retain all samples for a period of thirty days. Accredited by the National Voluntary Laboratory Accreditation Program and Environmental Laboratory Certification for the specific scope of accreditation under NVLAP Lab Code 200878-0 and ELAP certificate no. 2379. Results reported pertain to sample(s) as submitted and does not necessarily apply to other apparently identical or similar materials. This report is submitted for the exclusive use of the client to whom it is addressed. Any reproduction of this report or use of this Laboratory's name for advertising or publicity purposes without prior written authorization is prohibited. In addition, this report is not to be used to claim product endorsement by NVLAP, ELAP, or any agency of the U.S. Government. Where applicable, layers or "sub-samples" are reported and the Total Asbestos % represents the composite percentage of all sample layers.

ENCORP ENVIRONMENTAL MANAGEMENT AND SERVICES

16700 VALLEY VIEW AVE. STE. 100 LA MIRADA, CALIFORNIA 90638
 (714) 523-9811 · FAX (714) 523-9810 · MAIN@ENCORP.NET · WWW.ENCORP.NET

Client Name: Centinela Valley Union School District
 Client Address: 14901 S Inglewood Avenue
Lawndale, CA 90260
 Facility Name: Leuzinger HS
 Facility Address: 4118 W Rosecrans Avenue
Lawndale, CA 90260

Reference Batch Number: 048617 Project Number: P10077 . C71
 Sampled Date: 4/12/2010 Date Received: 4/12/2010
 Sampled By: FRANCISCO BARRAZA Date Analyzed: 4/12/2010
 Analyzed By: RONNIE KENESON

LABORATORY TEST REPORT

BULK ASBESTOS FIBER ANALYSIS (PLM) EPA-600/R-93/116: Interim Method for the Determination of Asbestos in Bulk Insulation Samples

| Sample Number | Field/ Client ID | SAMPLE DESCRIPTION | | Friable or Non-Friable | Asbestos Type(%) | Non Asbestos (%) |
|---------------|------------------|--------------------------|------------------------|------------------------|------------------|------------------|
| | | Sample Location/Activity | Material | | | |
| 265319 | | BLDG 15-1 INTERIOR | DRYWALL WALL | NF | ND NONE DETECTED | 100% MATRIX |
| 265320 | | BLDG 15-1 INTERIOR | DRYWALL WALL | NF | ND NONE DETECTED | 100% MATRIX |
| 265321 | | BLDG 15-1 INTERIOR | DRYWALL WALL | NF | ND NONE DETECTED | 100% MATRIX |
| 265322 | | BLDG 15-1 INTERIOR | FIBERGLASS WALL PANELS | NF | ND NONE DETECTED | 100% MATRIX |
| 265323 | | BLDG 15-1 INTERIOR | FIBERGLASS WALL PANELS | NF | ND NONE DETECTED | 100% MATRIX |
| 265324 | | BLDG 15-1 INTERIOR | FIBERGLASS WALL PANELS | NF | ND NONE DETECTED | 100% MATRIX |
| 265325A | | BLDG 15-1 INTERIOR | BASECOVE | NF | ND NONE DETECTED | 100% MATRIX |
| 265325B | | BLDG 15-1 INTERIOR | BASECOVE GLUE | NF | ND NONE DETECTED | 100% MATRIX |
| 265326A | | BLDG 15-1 INTERIOR | BASECOVE | NF | ND NONE DETECTED | 100% MATRIX |

NOTES: ND=None Detected Asbestos is not quantifiable below the method detection limit of one (1) percent. Amphibole asbestos includes amosite, crocidolite, anthophyllite, tremolite and actinolite. (FR) = Friable, (NF) = Non-Friable. Condition of sample is as received by the laboratory. Our policy is to retain all samples for a period of thirty days. Accredited by the National Voluntary Laboratory Accreditation Program and Environmental Laboratory Certification for the specific scope of accreditation under NVLAP Lab Code 200878-0 and ELAP certificate no. 2379. Results reported pertain to sample(s) as submitted and does not necessarily apply to other apparently identical or similar materials. This report is submitted for the exclusive use of the client to whom it is addressed. Any reproduction of this report or use of this Laboratory's name for advertising or publicity purposes without prior written authorization is prohibited. In addition, this report is not to be used to claim product endorsement by NVLAP, ELAP, or any agency of the U.S. Government. Where applicable, layers or "sub-samples" are reported and the Total Asbestos % represents the composite percentage of all sample layers.

ENCORP ENVIRONMENTAL MANAGEMENT AND SERVICES

16700 VALLEY VIEW AVE. STE. 100 LA MIRADA, CALIFORNIA 90638
 (714) 523-9811 · FAX (714) 523-9810 · MAIN@ENCORP.NET · WWW.ENCORP.NET

Client Name: Centinela Valley Union School District
 Client Address: 14901 S Inglewood Avenue
Lawndale, CA 90260
 Facility Name: Leuzinger HS
 Facility Address: 4118 W Rosecrans Avenue
Lawndale, CA 90260

Reference Batch Number: 048617
 Sampled Date: 4/12/2010
 Sampled By: FRANCISCO BARRAZA
 Analyzed By: RONNIE KENESON

Project Number: P10077 · C71
 Date Received: 4/12/2010
 Date Analyzed: 4/12/2010

LABORATORY TEST REPORT BULK ASBESTOS FIBER ANALYSIS (PLM) EPA-600/R-93/116: Interim Method for the Determination of Asbestos in Bulk Insulation Samples

| Sample Number | Field/ Client ID | SAMPLE DESCRIPTION | | Friable or Non-Friable | Asbestos Type(%) | Non Asbestos (%) |
|---------------|------------------|--------------------------|--------------------------------|------------------------|------------------|------------------|
| | | Sample Location/Activity | Material | | | |
| 265326B | | BLDG 15-1 INTERIOR | BASECOVE GLUE | NF | ND NONE DETECTED | 100% MATRIX |
| 265327A | | BLDG 15-1 INTERIOR | BASECOVE | NF | ND NONE DETECTED | 100% MATRIX |
| 265327B | | BLDG 15-1 INTERIOR | BASECOVE GLUE | NF | ND NONE DETECTED | 100% MATRIX |
| 265328A | | BLDG 15-1 INTERIOR | 12" x 12" FLOOR TILE | NF | ND NONE DETECTED | 100% MATRIX |
| 265328B | | BLDG 15-1 INTERIOR | 12" x 12" FLOOR TILE MASTIC | NF | ND NONE DETECTED | 100% MATRIX |
| 265329A | | BLDG 15-1 INTERIOR | 12" x 12" FLOOR TILE | NF | ND NONE DETECTED | 100% MATRIX |
| 265329B | | BLDG 15-1 INTERIOR | 12" x 12" FLOOR TILE MASTIC | NF | ND NONE DETECTED | 100% MATRIX |
| 265330A | | BLDG 15-1 INTERIOR | 12" x 12" FLOOR TILE | NF | ND NONE DETECTED | 100% MATRIX |
| 265330B | | BLDG 15-1 INTERIOR | 12" x 12" FLOOR TILE MASTIC | NF | ND NONE DETECTED | 100% MATRIX |

NOTES: ND=None Detected Asbestos is not quantifiable below the method detection limit of one (1) percent. Amphibole asbestos includes amosite, crocidolite, anthophyllite, tremolite and actinolite. (FR) = Friable, (NF) = Non-Friable. Condition of sample is as received by the laboratory. Our policy is to retain all samples for a period of thirty days. Accredited by the National Voluntary Laboratory Accreditation Program and Environmental Laboratory Certification for the specific scope of accreditation under NVLAP Lab Code 200878-0 and ELAP certificate no. 2379. Results reported pertain to sample(s) as submitted and does not necessarily apply to other apparently identical or similar materials. This report is submitted for the exclusive use of the client to whom it is addressed. Any reproduction of this report or use of this Laboratory's name for advertising or publicity purposes without prior written authorization is prohibited. In addition, this report is not to be used to claim product endorsement by NVLAP, ELAP, or any agency of the U.S. Government. Where applicable, layers or "sub-samples" are reported and the Total Asbestos % represents the composite percentage of all sample layers.

ENCORP ENVIRONMENTAL MANAGEMENT AND SERVICES

16700 VALLEY VIEW AVE. STE. 100 LA MIRADA, CALIFORNIA 90638
 (714) 523-9811 · FAX (714) 523-9810 · MAIN@ENCORP.NET · WWW.ENCORP.NET

Client Name: Centinela Valley Union School District
 Client Address: 14901 S Inglewood Avenue
Lawndale, CA 90260
 Facility Name: Leuzinger HS
 Facility Address: 4118 W Rosecrans Avenue
Lawndale, CA 90260

Reference Batch Number: 048617 Project Number: P10077 C71
 Sampled Date: 4/12/2010 Date Received: 4/12/2010
 Sampled By: FRANCISCO BARRAZA Date Analyzed: 4/12/2010
 Analyzed By: RONNIE KENESON

LABORATORY TEST REPORT

BULK ASBESTOS FIBER ANALYSIS (PLM) EPA-600/R-93/116: Interim Method for the Determination of Asbestos in Bulk Insulation Samples

| Sample Number | Field/ Client ID | Sample Location/Activity | Color | Material | Friable or Non-Friable | Asbestos Type(%) | Non Asbestos (%) |
|---------------|------------------|--------------------------|-------|----------|------------------------|------------------|------------------|
| | | | | | | | |

Ronnie Keneson

APPROVED SIGNATURE:

NOTES: ND=None Detected. Asbestos is not quantifiable below the method detection limit of one (1) percent. Amphibole asbestos includes amosite, crocidolite, tremolite and actinolite. (FR) = Friable, (NF) = Non-Friable. Condition of sample is as received by the laboratory. Our policy is to retain all samples for a period of thirty days. Accredited by the National Voluntary Laboratory Accreditation Program and Environmental Laboratory Certification for the specific scope of accreditation under NVLAP Lab Code 200878-0 and ELAP certificate no. 2379. Results reported pertain to sample(s) as submitted and does not necessarily apply to other apparently identical or similar materials. This report is submitted for the exclusive use of the client to whom it is addressed. Any reproduction of this report or use of this Laboratory's name for advertising or publicity purposes without prior written authorization is prohibited. In addition, this report is not to be used to claim product endorsement by NVLAP, ELAP, or any agency of the U.S. Government. Where applicable, layers or "sub-samples" are reported and the Total Asbestos % represents the composite percentage of all sample layers.

CLIENT: Centinel Valley Union School Dist. DATE: 4/2/10 PAGE: 4 OF 3
 JOB NO: P10077.C-71 INSPECTORS: Francisco Barrera
 LOCATION: Leuzinger HS

| SAMPLE NO. | LAB ID # | SAMPLE LOCATION | MATERIAL DESCRIPTION | CONDITION | QUANTITY | % ASBESTOS |
|------------|----------|--------------------|-------------------------|-----------|----------|---------------|
| 1. | 265310 | Bldg 15-7 roof | Roofing material | D | 1100# | white/gray MD |
| 2. | 265311 | | | | | |
| 3. | 265312 | | | | | |
| 4. | 265313 | Bldg 15-7 exterior | exterior wall mastic | D | 1300# | white MD |
| 5. | 265314 | | | | | |
| 6. | 265315 | | | | | |
| 7. | 265316 | Bldg 15-7 interior | ply. fiber ceiling tile | D | 900# | white/gray MD |
| 8. | 265317 | | | | | |
| 9. | 265318 | | | | | |
| 10. | 265319 | Bldg 15-7 | Drywall wall | D | 300# | white/gray MD |

CHAIN OF CUSTODY

Sampled by: Francisco Barrera Date/Time: 4/2/10
 Relinquished/Received By: _____ Date/Time: _____
 Relinquished/Received By: _____ Date/Time: _____

ABBREVIATIONS

| TYPES OF MATERIALS: | CONDITION: | OTHER: |
|--|---|--|
| S = Surface Material TSI = Thermal Systems Insulation M = Miscellaneous Material | G = Good D = Damaged SD = Significantly Damaged | S.F. = Square Feet L.F. = Linear Feet |

Comments (special instructions): _____

CLIENT: Cerrinola Valley Union School Dist. DATE: 4/2/10 PAGE: 2 OF 3
 JOB NO: P10077.C-11 INSPECTORS: Francisco Barata
 LOCATION: Leuzinger HS

| SAMPLE NO. | LAB ID # | SAMPLE LOCATION | MATERIAL DESCRIPTION | CONDITION | QUANTITY | % ASBESTOS |
|------------|----------|-------------------|------------------------|-----------|----------|-------------------------------------|
| 1. | 265320 | | | I | I | ↑ |
| 2. | 265321 | | | I | I | ↑ |
| 3. | 265322 | BDO-15-I Interior | fiberglass wall panels | D | 1300 sf | white/blue N/A |
| 4. | 265323 | | | I | I | ↓ |
| 5. | 265324 | | | I | I | ↓ |
| 6. | 265325 | BDO-15-I interior | blue basecoat of glue | D | 120 LF | Blue Basecoat N/A white glue N/A |
| 7. | 265326 | | | I | I | ↓ |
| 8. | 265327 | | | I | I | ↓ |
| 9. | 265328 | | o 12x2 floor tile | D | 9100 sf | Blue FT N/A yellow mastic N/A |
| 20. | 265329 | | | I | I | ↓ |

ABBREVIATIONS

CONDITION: G = Good, D = Damaged, SD = Significantly Damaged

OTHER: S.F. = Square Feet, L.F. = Linear Feet

Types of Materials: S = Surface Material, ISI = Thermal Systems Insulation, M = Miscellaneous Material

Comments: special instructions:

CHAIN OF CUSTODY

Sampled by: Francisco Barata Date/Time: 4/2/10
 Relinquished/Received By: _____ Date/Time: _____
 Relinquished/Received By: _____ Date/Time: _____

CLIENT: Centinel Valley Union School Dist. DATE: 4/22/10 PAGE: 8 OF 3
 JOB NO: P10077-C71 INSPECTORS: Francisco Baraza
 LOCATION: Leuzinger HS

| SAMPLE NO. | LAB ID # | SAMPLE LOCATION | MATERIAL DESCRIPTION | CONDITION | QUANTITY | % ASBESTOS |
|------------|----------|-----------------|----------------------|-----------|----------|------------|
| 21. | 265330 | ↓ | ↓ | ↓ | ↓ | ↑ |
| 22. | | | | | | |
| 23. | | | | | | |
| 24. | | | | | | |
| 25. | | | | | | |
| 26. | | | | | | |
| 27. | | | | | | |
| 28. | | | | | | |
| 29. | | | | | | |
| 30. | | | | | | |

CHAIN OF CUSTODY

Sampled by: Francisco Baraza Date/Time: 4/10
 Relinquished/Received By: _____ Date/Time: _____
 Relinquished/Received By: _____ Date/Time: _____

ABBREVIATIONS

| | | |
|--|---|--|
| TYPES OF MATERIALS: | CONDITION: | OTHER: |
| S = Surface Material ISI = Thermal Systems Insulation M = Miscellaneous Material | C = Good D = Damaged SD = Significantly Damaged | S.F. = Square Feet L.F. = Linear Feet |

Comments (special instructions):

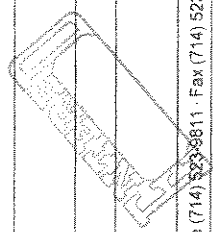

HOMOGENEOUS MATERIALS INSPECTION FORM

Date: 4/12/10 Job Name: Leuzinger Hs Project # P10077.071
 Project Address: 4118 W. Rosecrans Avenue Lombard
 Inspector(s): Francisco Barrata Page: 1 of 2

| Material Description | Locations | Individual Sq Ft | Total Sq Ft | Condition | Qty of Samples | Sample #'s |
|--------------------------|-----------|------------------|-------------|-----------|----------------|----------------|
| Grey roofing | BIDG-15-1 | | 1100 sf | D S | 3 | 1 2 3 |
| Penetration mastic | BIDG-15-1 | | NA | | | |
| Gutter mastic | BIDG-15-1 | | NA | D | 3 | 4 5 6 |
| exterior weath mastic | BIDG-15-1 | | 1300 sf | D | 3 | 7 8 9 |
| 6x4 fisher ceiling tiles | BIDG-15-1 | | 900 sf | D | 3 | 10 11 12 |
| Drywall weath | BIDG-15-1 | | 1300 sf | D | 3 | 13 14 15 |
| Fiberglass weath | BIDG-15-1 | | 1300 sf | D | 3 | |

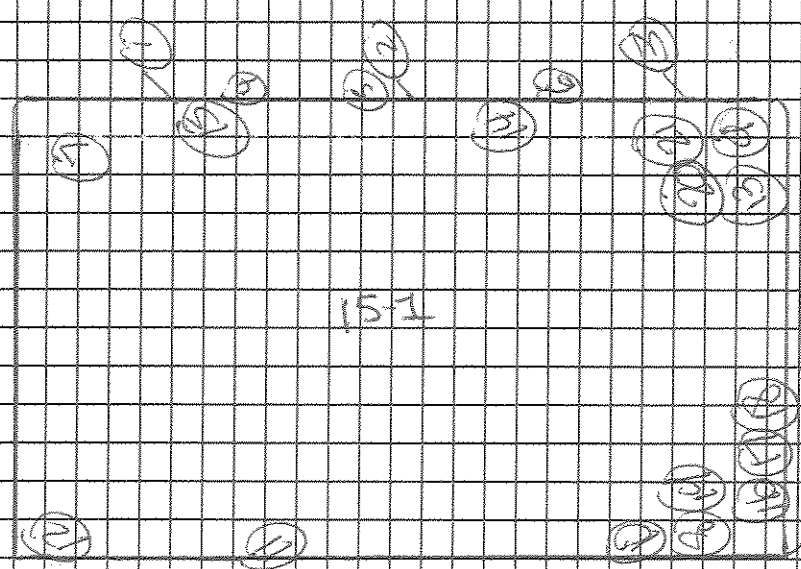
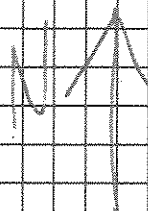

DESCRIPTION: Bldg 15-1

JOB NAME: Leitzinger HS

JOB NUMBER: P10077071

DRAWN BY: Francisco Barroza

DATE: 4/1/11

ENCORP
16700 Valley View Ave, Ste 100
La Mirada, CA 90638

ENCORP ENVIRONMENTAL MANAGEMENT AND SERVICES

16700 VALLEY VIEW AVE. STE. 100 LA MIRADA, CALIFORNIA 90638
 (714) 523-9811 · FAX (714) 523-9810 · MAIN@ENCORP.NET · WWW.ENCORP.NET

Client Name: Centinela Valley Union School District
 Client Address: 14901 S Inglewood Avenue
Lawndale, CA 90260
 Facility Name: Leuzinger HS
 Facility Address: 4118 W Rosecrans Avenue
Lawndale, CA 90260

Reference Batch Number: 048595
 Sampled Date: 4/12/2010
 Analyzed By: FRANCISCO BARRAZA
 Analyzed By: RONNIE KENESON

Project Number: P10077 · C71
 Date Received: 4/12/2010
 Date Analyzed: 4/12/2010

LABORATORY TEST REPORT

BULK ASBESTOS FIBER ANALYSIS (PLM) EPA-600/R-93/116: Interim Method for the Determination of Asbestos in Bulk Insulation Samples

| Sample Number | Field/ Client ID | Sample Location/Activity | Color | Material | Friable or Non-Friable | Asbestos Type(%) | Non Asbestos (%) |
|---------------|------------------|--------------------------|-----------|----------------------|------------------------|------------------|------------------|
| 264751 | | ROOF | WHITE | SEAM CAULKING | NF | ND NONE DETECTED | 100% MATRIX |
| 264752 | | ROOF | WHITE | SEAM CAULKING | NF | ND NONE DETECTED | 100% MATRIX |
| 264753 | | ROOF | WHITE | SEAM CAULKING | NF | ND NONE DETECTED | 100% MATRIX |
| 264754 | | ROOF | WHITE | GUTTER CAULKING | NF | ND NONE DETECTED | 100% MATRIX |
| 264755 | | ROOF | WHITE | GUTTER CAULKING | NF | ND NONE DETECTED | 100% MATRIX |
| 264756 | | ROOF | WHITE | GUTTER CAULKING | NF | ND NONE DETECTED | 100% MATRIX |
| 264757 | | BLDG. 15-2 INTERIOR | WHITE/TAN | 2' x 4' CEILING TILE | FR | ND NONE DETECTED | 100% MATRIX |
| 264758 | | BLDG. 15-2 INTERIOR | WHITE/TAN | 2' x 4' CEILING TILE | FR | ND NONE DETECTED | 100% MATRIX |
| 264759 | | BLDG. 15-2 INTERIOR | WHITE/TAN | 2' x 4' CEILING TILE | FR | ND NONE DETECTED | 100% MATRIX |

NOTES: ND=None Detected Asbestos is not quantifiable below the method detection limit of one (1) percent. Amphibole asbestos includes amosite, eriochloite, anthophyllite, tremolite and actinolite. (FR) = Friable, (NF) = Non-Friable. Condition of sample is as received by the laboratory. Our policy is to retain all samples for a period of thirty days. Accredited by the National Voluntary Laboratory Accreditation Program and Environmental Laboratory Certification for the specific scope of accreditation under NVLAP Lab Code 200878-0 and ELAP certificate no. 2379. Results reported pertain to sample(s) as submitted and does not necessarily apply to other apparently identical or similar materials. This report is submitted for the exclusive use of the client to whom it is addressed. Any reproduction of this report or use of this Laboratory's name for advertising or publicity purposes without prior written authorization is prohibited. In addition, this report is not to be used to claim product endorsement by NVLAP, ELAP, or any agency of the U.S. Government. Where applicable, layers or "sub-samples" are reported and the Total Asbestos % represents the composite percentages of all sample layers.

ENCORP ENVIRONMENTAL MANAGEMENT AND SERVICES

16700 VALLEY VIEW AVE. STE. 100 LA MIRADA, CALIFORNIA 90638
 (714) 523-9811 · FAX (714) 523-9810 · MAIN@ENCORP.NET · WWW.ENCORP.NET

Client Name: Centinela Valley Union School District
 Client Address: 14901 S Inglewood Avenue
Lawndale, CA 90260
 Facility Name: Leuzinger HS
 Facility Address: 4118 W Rosecrans Avenue
Lawndale, CA 90260

Reference Batch Number: 048595
 Sampled Date: 4/12/2010
 Sampled By: FRANCISCO BARRAZA
 Analyzed By: RONNIE KENEFSON

Project Number: P10077 · C71
 Date Received: 4/12/2010
 Date Analyzed: 4/12/2010

LABORATORY TEST REPORT BULK ASBESTOS FIBER ANALYSIS (PLM) EPA-600/R-93/116: Interim Method for the Determination of Asbestos in Bulk Insulation Samples

SAMPLE DESCRIPTION

| Sample Number | Field/ Client ID | Sample Location/Activity | Color | Material | Friable or Non-Friable | Asbestos Type(%) | Non Asbestos (%) |
|---------------|------------------|--------------------------|-----------|------------------------|------------------------|------------------|------------------|
| 264760 | | BLDG. 15-2 INTERIOR | WHITE/TAN | DRYWALL WALLS | FR | ND NONE DETECTED | 100% MATRIX |
| 264761 | | BLDG. 15-2 INTERIOR | WHITE/TAN | DRYWALL WALLS | FR | ND NONE DETECTED | 100% MATRIX |
| 264762 | | BLDG. 15-2 INTERIOR | WHITE/TAN | DRYWALL WALLS | FR | ND NONE DETECTED | 100% MATRIX |
| 264763 | | BLDG. 15-2 INTERIOR | WHITE/TAN | FIBERGLASS WALL PANELS | FR | ND NONE DETECTED | 100% MATRIX |
| 264764 | | BLDG. 15-2 INTERIOR | WHITE/TAN | FIBERGLASS WALL PANELS | FR | ND NONE DETECTED | 100% MATRIX |
| 264765 | | BLDG. 15-2 INTERIOR | WHITE/TAN | FIBERGLASS WALL PANELS | FR | ND NONE DETECTED | 100% MATRIX |
| 264766A | | BLDG. 15-2 INTERIOR | WHITE | 12" x 12" FLOOR TILE | NF | ND NONE DETECTED | 100% MATRIX |
| 264766B | | BLDG. 15-2 INTERIOR | YELLOW | MASTIC | NF | ND NONE DETECTED | 100% MATRIX |
| 264767A | | BLDG. 15-2 INTERIOR | WHITE | 12" x 12" FLOOR TILE | NF | ND NONE DETECTED | 100% MATRIX |

NOTES: ND=None Detected Asbestos is not quantifiable below the method detection limit of one (1) percent. Amphibole asbestos includes amosite, crocidolite, anthophyllite, tremolite and actinolite. (FR) = Friable, (NF) = Non-Friable. Condition of sample is as received by the laboratory. Our policy is to retain all samples for a period of thirty days. Accredited by the National Voluntary Laboratory Accreditation Program and Environmental Laboratory Certification for the specific scope of accreditation under NVLAP Lab Code 200878-0 and ELAP certificate no. 2379. Results reported pertain to sample(s) as submitted and does not necessarily apply to other apparently identical or similar materials. This report is submitted for the exclusive use of the client to whom it is addressed. Any reproduction of this report or use of this Laboratory's name for advertising or publicity purposes without prior written authorization is prohibited. In addition, this report is not to be used to claim product endorsement by NVLAP, ELAP, or any agency of the U.S. Government. Where applicable, layers or "sub-samples" are reported and the Total Asbestos % represents the composite percentage of all sample layers.

ENCORP ENVIRONMENTAL MANAGEMENT AND SERVICES

16700 VALLEY VIEW AVE. STE. 100 LA MIRADA, CALIFORNIA 90638
 (714) 523-9811 · FAX (714) 523-9810 · MAIN@ENCORP.NET · WWW.ENCORP.NET

Client Name: Centinela Valley Union School District
 Client Address: 14901 S Inglewood Avenue
Lawndale, CA 90260
 Facility Name: Leuzinger HS
 Facility Address: 4118 W Rosecrans Avenue
Lawndale, CA 90260

Reference Batch Number: 048595 Project Number: P10077 · C71
 Sample Date: 4/12/2010 Date Received: 4/12/2010
 Sampled By: FRANCISCO BARRAZA Date Analyzed: 4/12/2010
 Analyzed By: RONNIE KENESON

LABORATORY TEST REPORT

BULK ASBESTOS FIBER ANALYSIS (PLM) EPA-600/R-93/116: Interim Method for the Determination of Asbestos In Bulk Insulation Samples

| Sample Number | Field/ Client ID | SAMPLE DESCRIPTION | | Friable or Non-Friable | Asbestos Type(%) | Non Asbestos (%) |
|---------------|------------------|--------------------------|----------------------|------------------------|------------------|------------------|
| | | Sample Location/Activity | Material | | | |
| 264767B | | BLDG. 15-2 INTERIOR | MASTIC | NF | ND NONE DETECTED | 100% MATRIX |
| 264768A | | BLDG. 15-2 INTERIOR | 12" x 12" FLOOR TILE | NF | ND NONE DETECTED | 100% MATRIX |
| 264768B | | BLDG. 15-2 INTERIOR | MASTIC | NF | ND NONE DETECTED | 100% MATRIX |
| 264769A | | BLDG. 15-2 INTERIOR | BASECOVE | NF | ND NONE DETECTED | 100% MATRIX |
| 264769B | | BLDG. 15-2 INTERIOR | MASTIC | NF | ND NONE DETECTED | 100% MATRIX |
| 264770A | | BLDG. 15-2 INTERIOR | BASECOVE | NF | ND NONE DETECTED | 100% MATRIX |
| 264770B | | BLDG. 15-2 INTERIOR | MASTIC | NF | ND NONE DETECTED | 100% MATRIX |
| 264771A | | BLDG. 15-2 INTERIOR | BASECOVE | NF | ND NONE DETECTED | 100% MATRIX |
| 264771B | | BLDG. 15-2 INTERIOR | MASTIC | NF | ND NONE DETECTED | 100% MATRIX |

NOTES: ND=None Detected Asbestos is not quantifiable below the method detection limit of one (1) percent. Amphibole asbestos includes amosite, crocidolite, anthophyllite, tremolite and actinolite. (FR) = Friable, (NF) = Non-Friable. Condition of sample is as received by the laboratory. Our policy is to retain all samples for a period of thirty days. Accredited by the National Voluntary Laboratory Accreditation Program and Environmental Laboratory Certification for the specific scope of accreditation under (NVLAP) Lab Code 200878-0 and ELAP certificate no. 2379. Results reported pertain to sample(s) as submitted and does not necessarily apply to other apparently identical or similar materials. This report is submitted for the exclusive use of the client to whom it is addressed. Any reproduction of this report or use of this Laboratory's name for advertising or publicity purposes without prior written authorization is prohibited. In addition, this report is not to be used to claim product endorsement by NVLAP, ELAP, or any agency of the U.S. Government. Where applicable, layers or "sub-samples" are reported and the Total Asbestos % represents the composite percentage of all sample layers.

ENCORP ENVIRONMENTAL MANAGEMENT AND SERVICES

16700 VALLEY VIEW AVE. STE. 100 LA MIRADA, CALIFORNIA 90638
 (714) 523-9811 · FAX (714) 523-9810 · MAIN@ENCORP.NET · WWW.ENCORP.NET

Client Name: Centinela Valley Union School District
 Client Address: 14901 S Inglewood Avenue
Lawndale, CA 90260
 Facility Name: Leuzinger HS
 Facility Address: 4118 W Rosecrans Avenue
Lawndale, CA 90260

Reference Batch Number: 048595
 Sampled Date: 4/12/2010
 Analyzed By: FRANCISCO BARRAZA
 Analyzed By: RONNIE KENESON

Project Number: P10077 · C71
 Date Received: 4/12/2010
 Date Analyzed: 4/12/2010

LABORATORY TEST REPORT BULK ASBESTOS FIBER ANALYSIS (PLM) EPA-600/R-93/116: Interim Method for the Determination of Asbestos In Bulk Insulation Samples

| Sample Number | Field/ Client ID | SAMPLE DESCRIPTION | | Friable or Non-Friable | Asbestos Type(%) | Non Asbestos (%) |
|---------------|------------------|--------------------------|---------------------------------|------------------------|------------------|------------------|
| | | Sample Location/Activity | Color | | | |
| 264772 | | BLDG. 15-2 EXTERIOR | WHITE | NF | ND NONE DETECTED | 100% MATRIX |
| | | | EXTERIOR WALL PANEL SEAM MASTIC | | | |
| 264773 | | BLDG. 15-2 EXTERIOR | WHITE | NF | ND NONE DETECTED | 100% MATRIX |
| | | | EXTERIOR WALL PANEL SEAM MASTIC | | | |
| 264774 | | BLDG. 15-2 EXTERIOR | WHITE | NF | ND NONE DETECTED | 100% MATRIX |
| | | | EXTERIOR WALL PANEL SEAM MASTIC | | | |

APPROVED SIGNATURE: *Ronnie Keneson*

-NOTES: ND=None Detected. Asbestos is not quantifiable below the method detection limit of one (1) percent. Amphibole asbestos includes amosite, crocidolite, anthophyllite, tremolite and actinolite. (FR) = Friable, (NF) = Non-Friable. Condition of sample is as received by the laboratory. Our policy is to retain all samples for a period of thirty days. Accredited by the National Voluntary Laboratory Accreditation Program and Environmental Laboratory Certification for the specific scope of accreditation under NVLAP Lab Code 200878-0 and ELAP certificate no. 2379. Results reported pertain to sample(s) as submitted and does not necessarily apply to other apparently identical or similar materials. This report is submitted for the exclusive use of the client to whom it is addressed. Any reproduction of this report or use of this Laboratory's name for advertising or publicity purposes without prior written authorization is prohibited. In addition, this report is not to be used to claim product endorsement by NVLAP, ELAP, or any agency of the U.S. Government. Where applicable, layers or "sub-samples" are reported and the Total Asbestos % represents the composite percentage of all sample layers.

ENCORP FIELD DATA SUMMARY INSPECTION & PHYSICAL ASSESSMENT

CLIENT: Centinel Valley Union School Dist. DATE: 4/2/10 PAGE: 7 OF 3
 JOB NO: 110077.C-11 INSPECTORS: Francisco Barrera
 LOCATION: Leuzinger HS

| SAMPLE NO. | LAB ID # | SAMPLE LOCATION | MATERIAL DESCRIPTION | CONDITION | QUANTITY | % ASBESTOS |
|------------|----------|--------------------|------------------------|-----------|----------|----------------|
| 1. | 264751 | Roof | seam caulking | D | 1100 SF | white / No |
| 2. | 264752 | | | | | |
| 3. | 264753 | | | | | |
| 4. | 264754 | | center caulking | D | 40 LF | white / No |
| 5. | 264755 | | | | | |
| 6. | 264756 | | | | | |
| 7. | 264757 | Bldg 15-2 interior | dry ceiling tile fiber | G | 9100 SF | white / low No |
| 8. | 264758 | | | | | |
| 9. | 264759 | | | | | |
| 10. | 264760 | Bldg - 15-2 int. | Drywall walls | G | 1200 SF | white / low No |

ABBREVIATIONS:
 S = Surface Material
 TSI = Thermal Systems Insulation
 M = Miscellaneous Material
 Comments: Special Instructions:

CHAIN OF CUSTODY
 Sampled by: _____ Date/Time: _____
 Relinquished/Received By: Francisco Barrera 4/2/10
 Relinquished/Received By: _____ Date/Time: _____

CLIENT: Centinelca Valley union school dist. DATE: 4/12/10 PAGE: 2 OF 3
 JOB NO: 910077.C-71 INSPECTORS: Francisco Barrera
 LOCATION: Leuzinger HS

| SAMPLE NO. | LAB ID# | SAMPLE LOCATION | MATERIAL DESCRIPTION | CONDITION | QUANTITY | % ASBESTOS |
|------------|---------|----------------------|---|-----------|----------|---|
| 11. | 264761 | ↓ | ↓ | ↓ | ↓ | ↓ |
| 12. | 264762 | ↓ | ↓ | ↓ | ↓ | ↓ |
| 13. | 264763 | BDO-15-2 interior | wall fiberglass panels | ⊙ | 1200sf | white / low MIO |
| 14. | 264764 | ↓ | ↓ | ↓ | ↓ | ↓ |
| 15. | 264765 | ↓ | ↓ | ↓ | ↓ | ↓ |
| 16. | 264766 | ↓ | 12x12 floor white tile - tile / yellow sp. | ⊙ | 960sf | white / low MIO yellow mastic MIO |
| 17. | 264767 | ↓ | ↓ | ↓ | ↓ | ↓ |
| 18. | 264768 | ↓ | ↓ | ↓ | ↓ | ↓ |
| 19. | 264769 | ↓ | brown basecoat | ⊙ | 1201sf | Bascom Basecoat MIO white mastic MIO |
| 20. | 264770 | ↓ | ↓ | ↓ | ↓ | ↓ |

ABBREVIATIONS

CHAIN OF CUSTODY

Types of Materials: S = Surface Material, TSI = Thermal Systems Insulation, M = Miscellaneous Material, Comments/special instructions:

OTHER: S.F. = Square Feet, L.F. = Linear Feet

Sampled by: Francisco Barrera Date/Time: 4/12/10

Relinquished/Received By: _____ Date/Time: _____

Relinquished/Received By: _____ Date/Time: _____

ENCORP Laboratory Services • 16700 Valley View Avenue, Suite 100 • La Mirada • California 90638
 Office (714) 523-9811 • Fax (714) 523-9812

CLIENT: Centinel Valley Union School Dist. DATE: 4/12/10 PAGE: 3 OF 3
 JOB NO: 110077.C-11 INSPECTORS: Francisco Barata
 LOCATION: Leuzinger HS

| SAMPLE NO. | LAB ID # | SAMPLE LOCATION | MATERIAL DESCRIPTION | CONDITION | QUANTITY | % ASBESTOS |
|------------|----------|--------------------|--------------------------------------|-----------|----------|------------|
| 21. | 264771 | ↓ | ↓ | ↓ | ↓ | ↓ |
| 22. | 264772 | Bldg 15-2 exterior | exterior wall panel/ceiling material | G | 1200g | white MD |
| 23. | 264773 | ↓ | ↓ | ↓ | ↓ | ↓ |
| 24. | 264774 | ↓ | ↓ | ↓ | ↓ | ↓ |
| 25. | | | | | | |
| 26. | | | | | | |
| 27. | | | | | | |
| 28. | | | | | | |
| 29. | | | | | | |
| 30. | | | | | | |

ABBREVIATIONS: S = Surface Material, TSI = Thermal Systems Insulation, M = Miscellaneous Material, Comments: special instructions.

OTHER: S.F. = Square Feet, L.F. = Linear Feet, SD = Significantly Damaged

CONDITION: G = Good, D = Damaged

CHAIN OF CUSTODY: Sampled by: Francisco Barata Date/Time: 4/11/10
 Relinquished/Received By: _____ Date/Time: _____
 Relinquished/Received By: _____ Date/Time: _____

ENCORP Laboratory Services - 16700 Valley View Avenue, Suite 100 - La Mirada - California 90638
 Office (714) 523-9811 - Fax (714) 523-9812
 / Public Works Field Office Current Field Events Data Sample

HOMOGENEOUS MATERIALS INSPECTION FORM

Date: 4/8/10 Job Name: Leuzinger Hs Project # P10077.071
 Project Address: 4118 W. Rosecrans Avenue Lombard
 Inspector(s): Francisco Barrera Page: 1 of 2

| Material Description | Locations | Individual Sq Ft | Total Sq Ft | Condition | Qty of Samples | Sample #'s |
|--|-----------|------------------|----------------------|-----------|----------------|------------|
| Seam caulking | BID6-15-2 | | 1100 Roof side | D | 3 | 1 |
| | exterior | | | | | 2 |
| | Roof | | | | | 3 |
| Gutter caulking. | BID6-15-2 | | 40 4 | D | 3 | 4 |
| | exterior | | | | | 5 |
| | Roof | | | | | 6 |
| 2x4 fisher ceiling tiles | BID6-15 | | 960 sf | G | 3 | 7 |
| | INT | | | | | 8 |
| | | | | | | 9 |
| Drywall walls | BID6-15-2 | | 1300 sf | G | 3 | 10 |
| | INT | | | | | 11 |
| | | | | | | 12 |
| wall fiberglass panels | BID6-15-2 | | 1300 sf | G | 3 | 13 |
| | INT | | | | | 14 |
| | | | | | | 15 |
| 12x12 white floor tile yellow speckles | BID6-15-2 | | 960 sf | G | 3 | 16 |
| | INT | | | | | 17 |
| | | | | | | 18 |
| Brown basecoat | BID6-15-2 | | 120 sf | G | 3 | 19 |
| | INT | | | | | 20 |
| | | | | | | 21 |

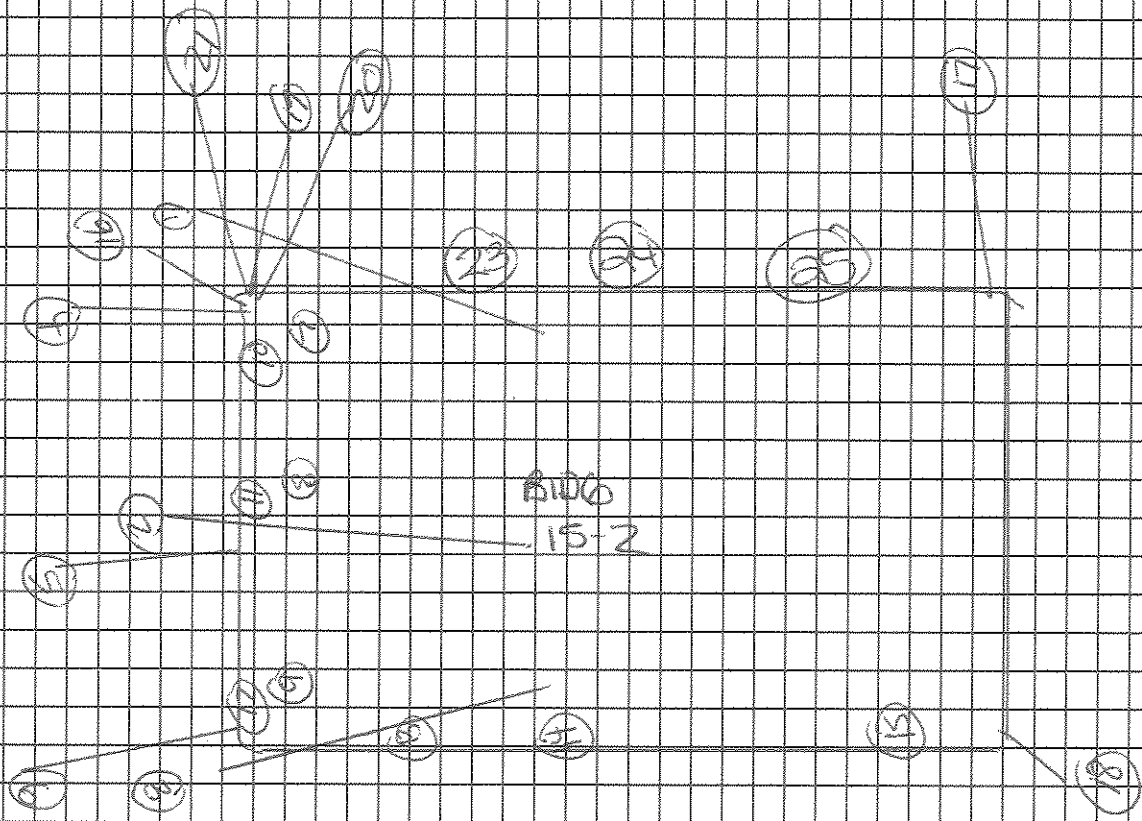
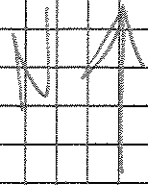

DESCRIPTION: BIDG-15-2

JOB NAME: Leuzinger HS

JOB NUMBER: P100-17-C11

DRAWN BY: FRANCESCO BARRITA

DATE: 4/2/10

ENCORP

16700 Valley View Ave, Ste 100
La Mirada, CA 90638

ENCORP ENVIRONMENTAL MANAGEMENT AND SERVICES

16700 VALLEY VIEW AVE. STE. 100 LA MIRADA, CALIFORNIA 90638
 (714) 523-9811 · FAX (714) 523-9810 · MAIN@ENCORP.NET · WWW.ENCORP.NET

Client Name: Centinela Valley Union School District
 Client Address: 14901 S Inglewood Avenue
Lawndale, CA 90260
 Facility Name: Leuzinger HS
 Facility Address: 4118 W Rosecrans Avenue
Lawndale, CA 90260

Reference Batch Number: 048612 Project Number: P10077 . C71
 Sampled Date: 4/12/2010 Date Received: 4/12/2010
 Sampled By: FRANCISCO BARRAZA Date Analyzed: 4/12/2010
 Analyzed By: RONNIE KENESON

LABORATORY TEST REPORT

BULK ASBESTOS FIBER ANALYSIS (PLM) EPA-600/R-93/116: Interim Method for the Determination of Asbestos in Bulk Insulation Samples

| Sample Number | Field/ Client ID | SAMPLE DESCRIPTION | | Friable or Non-Friable | Asbestos Type(%) | Non Asbestos (%) |
|---------------|------------------|--------------------------|------------------|------------------------|------------------|------------------|
| | | Sample Location/Activity | Material | | | |
| 265108 | | BLDG. 15-3 ROOF | ROOF SEAM MASTIC | NF | ND NONE DETECTED | 100% MATRIX |
| 265109 | | BLDG. 15-3 ROOF | ROOF SEAM MASTIC | NF | ND NONE DETECTED | 100% MATRIX |
| 265110 | | BLDG. 15-3 ROOF | ROOF SEAM MASTIC | NF | ND NONE DETECTED | 100% MATRIX |
| 265111 | | BLDG. 15-3 ROOF | GUTTER MASTIC | NF | ND NONE DETECTED | 100% MATRIX |
| 265112 | | BLDG. 15-3 ROOF | GUTTER MASTIC | NF | ND NONE DETECTED | 100% MATRIX |
| 265113 | | BLDG. 15-3 ROOF | GUTTER MASTIC | NF | ND NONE DETECTED | 100% MATRIX |
| 265114 | | BLDG. 15-3 EXTERIOR | WALL SEAM MASTIC | NF | ND NONE DETECTED | 100% MATRIX |
| 265115 | | BLDG. 15-3 EXTERIOR | WALL SEAM MASTIC | NF | ND NONE DETECTED | 100% MATRIX |
| 265116 | | BLDG. 15-3 EXTERIOR | WALL SEAM MASTIC | NF | ND NONE DETECTED | 100% MATRIX |

NOTES: ND=None Detected Asbestos is not quantifiable below the method detection limit of one (1) percent. Amphibole asbestos includes amosite, crocidolite, anthophyllite, tremolite and actinolite. (FR) = Friable, (NF) = Non-Friable. Condition of sample is as received by the laboratory. Our policy is to retain all samples for a period of thirty days. Accredited by the National Voluntary Laboratory Accreditation Program and Environmental Laboratory Certification for the specific scope of accreditation under NVLAP Lab Code 200878-0 and ELAP certificate no. 2379. Results reported pertain to sample(s) as submitted and does not necessarily apply to other apparently identical or similar materials. This report is submitted for the exclusive use of the client to whom it is addressed. Any reproduction of this report or use of this Laboratory's name for advertising or publicity purposes without prior written authorization is prohibited. In addition, this report is not to be used to claim product endorsement by NVLAP, ELAP, or any agency of the U.S. Government. Where applicable, layers or "sub-samples" are reported and the Total Asbestos % represents the composite percentage of all sample layers.

ENCORP ENVIRONMENTAL MANAGEMENT AND SERVICES

16700 VALLEY VIEW AVE. STE. 100 LA MIRADA, CALIFORNIA 90638
 (714) 523-9811 · FAX (714) 523-9810 · MAIN@ENCORP.NET · WWW.ENCORP.NET

Client Name: Centinela Valley Union School District
 Client Address: 14901 S Inglewood Avenue
Lawndale, CA 90260
 Facility Name: Leuzinger HS
 Facility Address: 4118 W Rosecrans Avenue
Lawndale, CA 90260

Reference Batch Number: 048612 Project Number: P10077 · C71
 Sampled Date: 4/12/2010 Date Received: 4/12/2010
 Sampled By: FRANCISCO BARRAZA Date Analyzed: 4/12/2010
 Analyzed By: RONNIE KENESON

LABORATORY TEST REPORT

BULK ASBESTOS FIBER ANALYSIS (PLM) EPA-600/R-93/116: Interim Method for the Determination of Asbestos in Bulk Insulation Samples

| Sample Number | Field/ Client ID | SAMPLE DESCRIPTION | | Friable or Non-Friable | Asbestos Type(%) | Non Asbestos (%) |
|---------------|------------------|--------------------------|----------------------------------|------------------------|------------------|------------------|
| | | Sample Location/Activity | Material | | | |
| 265117 | | BLDG. 15-3 INTERIOR | WHITE/TAN 2' x 4' CEILING TILE | FR | ND NONE DETECTED | 100% MATRIX |
| 265118 | | BLDG. 15-3 INTERIOR | WHITE/TAN 2' x 4' CEILING TILE | FR | ND NONE DETECTED | 100% MATRIX |
| 265119 | | BLDG. 15-3 INTERIOR | WHITE/TAN 2' x 4' CEILING TILE | FR | ND NONE DETECTED | 100% MATRIX |
| 265120 | | BLDG. 15-3 INTERIOR | WHITE/TAN DRYWALL | FR | ND NONE DETECTED | 100% MATRIX |
| 265121 | | BLDG. 15-3 INTERIOR | WHITE/TAN DRYWALL | FR | ND NONE DETECTED | 100% MATRIX |
| 265122 | | BLDG. 15-3 INTERIOR | WHITE/TAN DRYWALL | FR | ND NONE DETECTED | 100% MATRIX |
| 265123 | | BLDG. 15-3 INTERIOR | WHITE/TAN FIBERGLASS WALL PANELS | FR | ND NONE DETECTED | 100% MATRIX |
| 265124 | | BLDG. 15-3 INTERIOR | WHITE/TAN FIBERGLASS WALL PANELS | FR | ND NONE DETECTED | 100% MATRIX |
| 265125 | | BLDG. 15-3 INTERIOR | WHITE/TAN FIBERGLASS WALL PANELS | FR | ND NONE DETECTED | 100% MATRIX |

-NOTES: ND=None Detected. Asbestos is not quantifiable below the method detection limit of one (1) percent. Amphibole asbestos includes amosite, crocidolite, anthophyllite, tremolite and actinolite. (FR) = Friable, (NF) = Non-Friable. Condition of sample is as received by the laboratory. Our policy is to retain all samples for a period of thirty days. Accredited by the National Voluntary Laboratory Accreditation Program and Environmental Laboratory Certification for the specific scope of accreditation under NVLAP Lab Code 200878-0 and ELAP certificate no. 2379. Results reported pertain to sample(s) as submitted and does not necessarily apply to other apparently identical or similar materials. This report is submitted for the exclusive use of the client to whom it is addressed. Any reproduction of this report or use of this Laboratory's name for advertising or publicity purposes without prior written authorization is prohibited. In addition, this report is not to be used to claim product endorsement by NVLAP, ELAP, or any agency of the U.S. Government. Where applicable, layers or "sub-samples" are reported and the Total Asbestos % represents the composite percentages of all sample layers.

ENCORP ENVIRONMENTAL MANAGEMENT AND SERVICES

16700 VALLEY VIEW AVE. STE. 100 LA MIRADA, CALIFORNIA 90638
 (714) 523-9811 · FAX (714) 523-9810 · MAIN@ENCORP.NET · WWW.ENCORP.NET

Client Name: Centinela Valley Union School District
 Client Address: 14901 S Inglewood Avenue
Lawndale, CA 90260
 Facility Name: Leuzinger HS
 Facility Address: 4118 W Rosecrans Avenue
Lawndale, CA 90260

Reference Batch Number: 048612 Project Number: P10077 . C71
 Sampled Date: 4/12/2010 Date Received: 4/12/2010
 Sampled By: FRANCISCO BARRAZA Date Analyzed: 4/12/2010
 Analyzed By: RONNIE KENESON

LABORATORY TEST REPORT

BULK ASBESTOS FIBER ANALYSIS (PLM) EPA-600/R-93/116: Interim Method for the Determination of Asbestos In Bulk Insulation Samples

| Sample Number | Field/ Client ID | SAMPLE DESCRIPTION | | Friable or Non-Friable | Asbestos Type(%) | Non Asbestos (%) |
|---------------|------------------|--------------------------|----------------------|------------------------|------------------|------------------|
| | | Sample Location/Activity | Material | | | |
| 265126A | | BLDG. 15-3 INTERIOR | BASECOVE | NF | ND NONE DETECTED | 100% MATRIX |
| 265126B | | BLDG. 15-3 INTERIOR | GLUE | NF | ND NONE DETECTED | 100% MATRIX |
| 265127A | | BLDG. 15-3 INTERIOR | BASECOVE | NF | ND NONE DETECTED | 100% MATRIX |
| 265127B | | BLDG. 15-3 INTERIOR | GLUE | NF | ND NONE DETECTED | 100% MATRIX |
| 265128A | | BLDG. 15-3 INTERIOR | BASECOVE | NF | ND NONE DETECTED | 100% MATRIX |
| 265128B | | BLDG. 15-3 INTERIOR | GLUE | NF | ND NONE DETECTED | 100% MATRIX |
| 265129A | | BLDG. 15-3 INTERIOR | 12" x 12" FLOOR TILE | NF | ND NONE DETECTED | 100% MATRIX |
| 265129B | | BLDG. 15-3 INTERIOR | MASTIC | NF | ND NONE DETECTED | 100% MATRIX |
| 265130A | | BLDG. 15-3 INTERIOR | 12" x 12" FLOOR TILE | NF | ND NONE DETECTED | 100% MATRIX |

-NOTES: NF=Name Detected Asbestos is not quantifiable below the method detection limit of one (1) percent. Amphibole asbestos includes amosite, crocidolite, anthophyllite, tremolite and actinolite. (FR) = Friable, (NF) = Non-Friable. Condition of sample is as received by the laboratory. Our policy is to retain all samples for a period of thirty days. Accredited by the National Voluntary Laboratory Accreditation Program and Environmental Laboratory Certification for the specific scope of accreditation under NVLAP Lab Code 240878-0 and ELAP certificate no. 2379. Results reported pertain to sample(s) as submitted and does not necessarily apply to other apparently identical or similar materials. This report is submitted for the exclusive use of the client to whom it is addressed. Any reproduction of this report or use of this Laboratory's name for advertising or publicity purposes without prior written authorization is prohibited. In addition, this report is not to be used to claim product endorsement by NVLAP, ELAP, or any agency of the U.S. Government. Where applicable, layers or "sub-samples" are reported and the Total Asbestos % represents the composite percentage of all sample layers.

ENCORP ENVIRONMENTAL MANAGEMENT AND SERVICES

16700 VALLEY VIEW AVE. STE. 100 LA MIRADA, CALIFORNIA 90638
 (714) 523-9811 · FAX (714) 523-9810 · MAIN@ENCORP.NET · WWW.ENCORP.NET

Client Name: Centinela Valley Union School District
 Client Address: 14901 S Inglewood Avenue
Lawndale, CA 90260
 Facility Name: Leuzinger HS
 Facility Address: 4118 W Rosecrans Avenue
Lawndale, CA 90260

Reference Batch Number: 048612
 Sampled Date: 4/12/2010
 Sampled By: FRANCISCO BARRAZA
 Analyzed By: RONNIE KENESON

Project Number: P10077 · C71
 Date Received: 4/12/2010
 Date Analyzed: 4/12/2010

LABORATORY TEST REPORT

BULK ASBESTOS FIBER ANALYSIS (PLM) EPA-600/R-93/116: Interim Method for the Determination of Asbestos in Bulk Insulation Samples

| Sample Number | Field/ Client ID | SAMPLE DESCRIPTION | Sample Location/Activity | Color | Material | Friable or Non-Friable | Asbestos Type(%) | |
|---------------|------------------|---------------------|--------------------------|--------|----------------------|------------------------|------------------|------------------|
| | | | | | | | Asbestos Type(%) | Non Asbestos (%) |
| 265130B | | BLDG. 15-3 INTERIOR | | YELLOW | MASTIC | NF | ND NONE DETECTED | 100% MATRIX |
| 265131A | | BLDG. 15-3 INTERIOR | | BLUE | 12" x 12" FLOOR TILE | NF | ND NONE DETECTED | 100% MATRIX |
| 265131B | | BLDG. 15-3 INTERIOR | | YELLOW | MASTIC | NF | ND NONE DETECTED | 100% MATRIX |

APPROVED SIGNATURE: *Ronnie Keneson*

-NOTES: ND=None Detected Asbestos is not quantifiable below the method detection limit of one (1) percent. Amphibole asbestos includes amosite, crocidolite, tremolite and actinolite. (FR) = Friable, (NF) = Non-Friable. Condition of sample is as received by the laboratory. Our policy is to retain all samples for a period of thirty days. Accredited by the National Voluntary Laboratory Accreditation Program and Environmental Laboratory Certification for the specific scope of accreditation under NVLAP Lab Code 200878-0 and ELAP certificate no. 2379. Results reported pertain to sample(s) as submitted and does not necessarily apply to other apparently identical or similar materials. This report is submitted for the exclusive use of the client to whom it is addressed. Any reproduction of this report or use of this Laboratory's name for advertising or publicity purposes without prior written authorization is prohibited. In addition, this report is not to be used to claim product endorsement by NVLAP, ELAP, or any agency of the U.S. Government. Where applicable, layers or "sub-samples" are reported and the Total Asbestos % represents the composite percentage of all sample layers.

CLIENT: Centimela Valley Union School Dist. DATE: 4/12/10 PAGE: 7 OF 5

JOB NO: P10077.C-71

INSPECTORS: Francisco Barrera

LOCATION: Leuzinger HS

| SAMPLE NO. | LAB ID # | SAMPLE LOCATION | MATERIAL DESCRIPTION | CONDITION | QUANTITY | % ASBESTOS |
|------------|----------|-----------------------|--------------------------------|-----------|----------|------------|
| 1. | 265108 | B1D0-15-3 Roof | Roof foam mastic | D | 100g | white / no |
| 2. | 265109 | | | | | |
| 3. | 265110 | | | | | |
| 4. | 265111 | | Gutter mastic | D | 40g | white / no |
| 5. | 265112 | | | | | |
| 6. | 265113 | | | | | |
| 7. | 265114 | B1D0-15-3 exterior | wall foam mastic | D | 100g | white / no |
| 8. | 265115 | | | | | |
| 9. | 265116 | | | | | |
| 10. | 265117 | B1D0-15-3 interior | 2x4 fiberglass ceiling tile | D | 100g | white / no |

ABBREVIATIONS:

| | | |
|---|---|--|
| TYPES OF MATERIALS: | CONDITION: | OTHER: |
| S = Surface Material TSI = Thermal Systems Insulation M = Miscellaneous Material Comments: special instructions. | G = Good D = Damaged SD = Significantly Damaged | S.F. = Square Feet L.F. = Linear Feet |

CHAIN OF CUSTODY

| | |
|---------------------------|------------|
| Sampled by: | Date/Time: |
| Francisco Barrera | 4/12/10 |
| Relinquished/Received By: | Date/Time: |
| | |
| Relinquished/Received By: | Date/Time: |
| | |

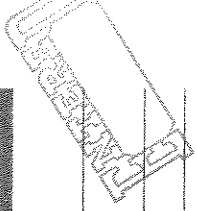

CLIENT: Centimela Valley Union School Dist. DATE: 4/12/10 PAGE: 2 OF 3

JOB NO: P10077.C71 INSPECTORS: Francisco Baraza

LOCATION: Leuzinger HS

| SAMPLE NO. | LAB ID # | SAMPLE LOCATION | MATERIAL DESCRIPTION | CONDITION | QUANTITY | % ASBESTOS |
|------------|----------|-----------------------|------------------------|-----------|-------------------|--------------------------------|
| 11. | 265118 | BIDG-15-3 Interior | ↓ | ↓ | ↓ | ↓ |
| 12. | 265119 | | | ↓ | ↓ | ↓ |
| 13. | 265120 | | wall drywall | D | 1300 8 | white / low MD |
| 14. | 265121 | | ↓ | ↓ | ↓ | ↓ |
| 15. | 265122 | | ↓ | ↓ | ↓ | ↓ |
| 16. | 265123 | | fiberglass wall panels | D | 1300 8 | white / low MD |
| 17. | 265124 | | ↓ | ↓ | ↓ | ↓ |
| 18. | 265125 | | ↓ | ↓ | ↓ | ↓ |
| 19. | 265126 | | Blue fiberglass floor | D | 200 8 | Blue Basecoat white glue MD |
| 20. | 265127 | | ↓ | ↓ | ↓ | ↓ |

ABBREVIATIONS

CHAIN OF CUSTODY

Sampled by: Francisco Baraza Date/Time: 4/12/10

Relinquished/Received By: _____ Date/Time: _____

Relinquished/Received By: _____ Date/Time: _____

Types of Materials:
 S = Surface Material
 TSI = Thermal Systems Insulation
 M = Miscellaneous Material
 Comments: special instructions

CLIENT: Centinela Valley Union School Dist. DATE: 4/12/10 PAGE: 3 OF 3
 JOB NO: P0077.C71 INSPECTORS: Francisco Barata
 LOCATION: Leuzinger HS

| SAMPLE NO. | LAB ID # | SAMPLE LOCATION | MATERIAL DESCRIPTION | CONDITION | QUANTITY | % ASBESTOS |
|------------|----------|-----------------------|---------------------------------|-----------|----------|---|
| 21. | 265128 | | I | I | I | φ |
| 22. | 265129 | Bldg-15-3 interior | Blue 12x12 floor tile + glue | D | 910lb | Blue Fiberglass Mat Yellow Glass Mat |
| 23. | 265130 | I | I | I | I | φ |
| 24. | 265131 | I | I | I | I | φ |
| 25. | | | | | | |
| 26. | | | | | | |
| 27. | | | | | | |
| 28. | | | | | | |
| 29. | | | | | | |
| 30. | | | | | | |

ABBREVIATIONS

CONDITION: G = Good, D = Damaged, SD = Significantly Damaged

OTHER: S.F. = Square Feet, L.F. = Linear Feet

Types of Materials: S = Surface Material, ISI = Thermal Systems Insulation, M = Miscellaneous Material

Comments: special instructions:

CHAIN OF CUSTODY

Sampled by: Francisco Barata Date/Time: 4/12/10

Relinquished/Received By: Francisco Barata Date/Time: 4/12/10

Relinquished/Received By: _____ Date/Time: _____

ENCORP Laboratory Services - 18700 Valley View Avenue, Suite 100 - La Mirada - California 90638

Office (714) 523-9811 - Fax (714) 523-9812

Public Form 100 Form, Current Field Forms (Rev. 10/01)

HOMOGENEOUS MATERIALS INSPECTION FORM

Date: 4/12/10 Job Name: Leuzinger Hs Project # P10077.C71
 Project Address: 4118 W. Rosecrans Avenue Burbank
 Inspector(s): Francisco Barrera Page: 1 of 2

| Material Description | Locations | Individual Sq Ft | Total Sq Ft | Condition | Qty of Samples | Sample #'s |
|------------------------------------|----------------------------|------------------|-------------|-----------|----------------|----------------|
| Roof seam mastic | BIDG-15-3 ROOF | | 1,100 sf | D | 3 | 1 2 3 |
| Gutter mastic | | | 40 sf | D | 3 | 4 5 6 |
| Wall seam mastic | BIDG-15-3 exterior wall | | 1,300 sf | D | 3 | 7 8 9 |
| 12x12 2x4 fiberglass ceiling tiles | BIDG-15-3 interior | | 960 sf | D | 3 | 10 11 12 |
| Wall drywall | | | 1,200 sf | D | 3 | 13 14 15 |
| fiberglass wall panels | | | 500 sf | D | 3 | 16 17 18 |
| Blue basecoat | | | 120 sf | D | 3 | 19 20 21 |

Block map

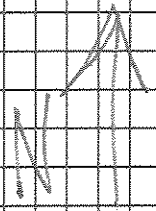

48 FLT
12 PCU
NO mercury
8 lbs fresh

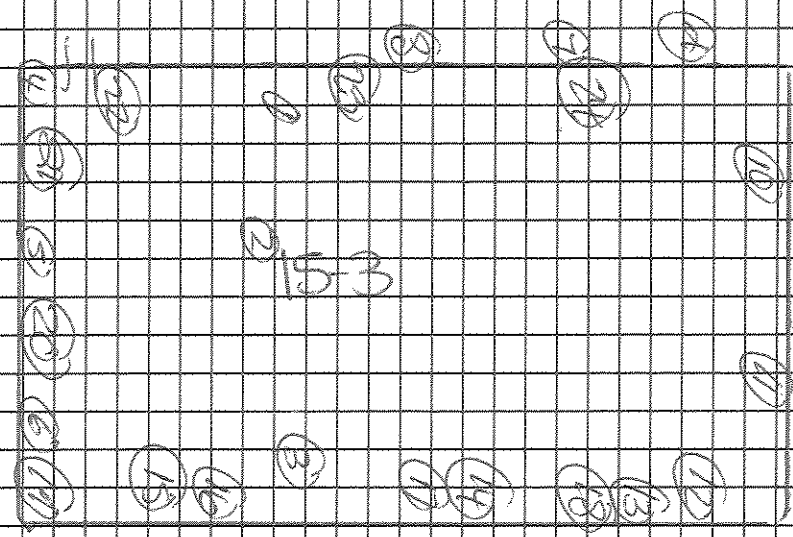

DESCRIPTION: BDO 15-3

JOB NAME: Lep Zinger HS

JOB NUMBER: P100-17-071

DRAWN BY: Francisco Barrera

DATE: 4/2/10

ENCORP

16700 Valley View Ave, Ste 100
La Mirada, CA 90638

ENCORP ENVIRONMENTAL MANAGEMENT AND SERVICES

16700 VALLEY VIEW AVE. STE. 100 LA MIRADA, CALIFORNIA 90638
 (714) 523-9811 · FAX (714) 523-9810 · MAIN@ENCORP.NET · WWW.ENCORP.NET

Client Name: Centinel Valley Union School District
 Client Address: 14901 S Inglewood Avenue
Lawndale, CA 90260
 Facility Name: Leuzinger HS
 Facility Address: 4118 W Rosecrans Avenue
Lawndale, CA 90260

Reference Batch Number: 048596
 Sampled Date: 4/12/2010
 Sampled By: FRANCISCO BARRAZA
 Analyzed By: RONNIE KENESON

Project Number: p10077 · c71
 Date Received: 4/12/2010
 Date Analyzed: 4/12/2010

LABORATORY TEST REPORT

BULK ASBESTOS FIBER ANALYSIS (PLM) EPA-600/R-93/116: Interim Method for the Determination of Asbestos In Bulk Insulation Samples

SAMPLE DESCRIPTION

| Sample Number | Field/ Client ID | Sample Location/Activity | Color | Material | Friable or Non-Friable | Asbestos Type(%) | Non Asbestos (%) |
|---------------|------------------|--------------------------|-------|----------|------------------------|------------------|------------------|
| 264793A | | BLDG. 15-4 INTERIOR | GRAY | BASECOVE | NF | ND NONE DETECTED | 100% MATRIX |
| 264793B | | BLDG. 15-4 INTERIOR | WHITE | MASTIC | NF | ND NONE DETECTED | 100% MATRIX |
| 264794A | | BLDG. 15-4 INTERIOR | GRAY | BASECOVE | NF | ND NONE DETECTED | 100% MATRIX |
| 264794B | | BLDG. 15-4 INTERIOR | WHITE | MASTIC | NF | ND NONE DETECTED | 100% MATRIX |
| 264796A | | BLDG. 15-4 INTERIOR | GRAY | BASECOVE | NF | ND NONE DETECTED | 100% MATRIX |
| 264796B | | BLDG. 15-4 INTERIOR | WHITE | MASTIC | NF | ND NONE DETECTED | 100% MATRIX |

APPROVED SIGNATURE: 

-NOTES: ND=None Detected Asbestos is not quantifiable below the method detection limit of one (1) percent. Amphibole asbestos includes amosite, crocidolite, anthophyllite, tremolite and actinolite. (FR) = Friable, (NF) = Non-Friable. Condition of sample is as received by the laboratory. Our policy is to retain all samples for a period of thirty days. Accredited by the National Voluntary Laboratory Accreditation Program and Environmental Laboratory Certification for the specific scope of accreditation under NVLAP Lab Code 200878-0 and ELAP certificate no. 2379. Results reported pertain to sample(s) as submitted and does not necessarily apply to other apparently identical or similar materials. This report is submitted for the exclusive use of the client to whom it is addressed. Any reproduction of this report or use of this Laboratory's name for advertising or publicity purposes without prior written authorization is prohibited. In addition, this report is not to be used to claim product endorsement by NVLAP, ELAP, or any agency of the U.S. Government. Where applicable, layers or "sub-samples" are reported and the Total Asbestos % represents the composite percentage of all sample layers.

ENCORP ENVIRONMENTAL MANAGEMENT AND SERVICES

16700 VALLEY VIEW AVE. STE. 100 LA MIRADA, CALIFORNIA 90638
 (714) 523-9811 · FAX (714) 523-9810 · MAIN@ENCORP.NET · WWW.ENCORP.NET

Client Name: Centinela Valley Union School District
 Client Address: 14901 S Inglewood Avenue
Lawndale, CA 90260
 Facility Name: Leuzinger HS
 Facility Address: 4118 W Rosecrans Avenue
Lawndale, CA 90260

Reference Batch Number: 048596
 Sampled Date: 4/12/2010
 Analyzed By: FRANCISCO BARRAZA
 Analyzed By: RONNIE KENESON

Project Number: p10077 · c71
 Date Received: 4/12/2010
 Date Analyzed: 4/12/2010

LABORATORY TEST REPORT

BULK ASBESTOS FIBER ANALYSIS (PLM) EPA-600/R-93/116: Interim Method for the Determination of Asbestos in Bulk Insulation Samples

SAMPLE DESCRIPTION

| Sample Number | Field/ Client ID | Sample Location/Activity | Color | Material | Friable or Non-Friable | Asbestos Type(%) | Non Asbestos (%) |
|---------------|------------------|--------------------------|-----------|----------------------|------------------------|------------------|------------------|
| 264775 | | BLDG. 15-4 ROOF | WHITE | MASTIC | NF | ND NONE DETECTED | 100% MATRIX |
| 264776 | | BLDG. 15-4 ROOF | WHITE | MASTIC | NF | ND NONE DETECTED | 100% MATRIX |
| 264777 | | BLDG. 15-4 ROOF | WHITE | MASTIC | NF | ND NONE DETECTED | 100% MATRIX |
| 264778 | | BLDG. 15-4 EXTERIOR | WHITE | WALL SEAM MASTIC | NF | ND NONE DETECTED | 100% MATRIX |
| 264779 | | BLDG. 15-4 EXTERIOR | WHITE | WALL SEAM MASTIC | NF | ND NONE DETECTED | 100% MATRIX |
| 264780 | | BLDG. 15-4 EXTERIOR | WHITE | WALL SEAM MASTIC | NF | ND NONE DETECTED | 100% MATRIX |
| 264781 | | BLDG. 15-4 INTERIOR | WHITE/TAN | 2' x 4' CEILING TILE | FR | ND NONE DETECTED | 100% MATRIX |
| 264782 | | BLDG. 15-4 INTERIOR | WHITE/TAN | 2' x 4' CEILING TILE | FR | ND NONE DETECTED | 100% MATRIX |
| 264783 | | BLDG. 15-4 INTERIOR | WHITE/TAN | 2' x 4' CEILING TILE | FR | ND NONE DETECTED | 100% MATRIX |

NOTES: ND=None Detected Asbestos is not quantifiable below the method detection limit of one (1) percent. Amphibole asbestos includes amosite, crocidolite, anthophyllite, tremolite and actinolite. (FR) = Friable, (NF) = Non-Friable. Condition of sample is as received by the laboratory. Our policy is to retain all samples for a period of thirty days. Accredited by the National Voluntary Laboratory Accreditation Program and Environmental Laboratory Certification for the specific scope of accreditation under NVLAP Lab Code 200878-0 and ELAP certificate no. 2379. Results reported pertain to sample(s) as submitted and does not necessarily apply to other apparently identical or similar materials. This report is submitted for the exclusive use of the client to whom it is addressed. Any reproduction of this report or use of this Laboratory's name for advertising or publicity purposes without prior written authorization is prohibited. In addition, this report is not to be used to claim product endorsement by NVLAP, ELAP, or any agency of the U.S. Government. Where applicable, layers or "sub-samples" are reported and the Total Asbestos % represents the composite percentage of all sample layers.

ENCORP ENVIRONMENTAL MANAGEMENT AND SERVICES

16700 VALLEY VIEW AVE. STE. 100 LA MIRADA, CALIFORNIA 90638
 (714) 523-9811 · FAX (714) 523-9810 · MAIN@ENCORP.NET · WWW.ENCORP.NET

Client Name: Centinela Valley Union School District
 Client Address: 14901 S Inglewood Avenue
Lawndale, CA 90260
 Facility Name: Leuzinger HS
 Facility Address: 4118 W Rosecrans Avenue
Lawndale, CA 90260

Reference Batch Number: 048596
 Sampled Date: 4/12/2010
 Sampled By: FRANCISCO BARRAZA
 Analyzed By: RONNIE KENESON

Project Number: p10077 · c71
 Date Received: 4/12/2010
 Date Analyzed: 4/12/2010

LABORATORY TEST REPORT

BULK ASBESTOS FIBER ANALYSIS (PLM) EPA-600/R-93/116: Interim Method for the Determination of Asbestos In Bulk Insulation Samples

| Sample Number | Field/ Client ID | SAMPLE DESCRIPTION | | Color | Friable or Non-Friable | Asbestos Type(%) | Non Asbestos (%) |
|---------------|------------------|--------------------------|------------------------|-----------|------------------------|------------------|------------------|
| | | Sample Location/Activity | Material | | | | |
| 264784 | | BLDG. 15-4 INTERIOR | DRYWALL | WHITE/TAN | FR | ND NONE DETECTED | 100% MATRIX |
| 264785 | | BLDG. 15-4 INTERIOR | DRYWALL | WHITE/TAN | FR | ND NONE DETECTED | 100% MATRIX |
| 264786 | | BLDG. 15-4 INTERIOR | DRYWALL | WHITE/TAN | FR | ND NONE DETECTED | 100% MATRIX |
| 264787 | | BLDG. 15-4 INTERIOR | FIBERGLASS WALL PANELS | WHITE/TAN | FR | ND NONE DETECTED | 100% MATRIX |
| 264788 | | BLDG. 15-4 INTERIOR | FIBERGLASS WALL PANELS | WHITE/TAN | FR | ND NONE DETECTED | 100% MATRIX |
| 264789 | | BLDG. 15-4 INTERIOR | FIBERGLASS WALL PANELS | WHITE/TAN | FR | ND NONE DETECTED | 100% MATRIX |
| 264790 | | BLDG. 15-4 INTERIOR | CARPET GLUE | YELLOW | NF | ND NONE DETECTED | 100% MATRIX |
| 264791 | | BLDG. 15-4 INTERIOR | CARPET GLUE | YELLOW | NF | ND NONE DETECTED | 100% MATRIX |
| 264792 | | BLDG. 15-4 INTERIOR | CARPET GLUE | YELLOW | NF | ND NONE DETECTED | 100% MATRIX |

-NOTES: ND=None Detected Asbestos is not quantifiable below the method detection limit of one (1) percent. Amphibole asbestos includes amosite, crocidolite, anthophyllite, tremolite and actinolite. (FR) = Friable, (NF) = Non-Friable. Condition of sample is as received by the laboratory. Our policy is to retain all samples for a period of thirty days. Accredited by the National Voluntary Laboratory Accreditation Program and Environmental Laboratory Certification for the specific scope of accreditation under NVLAP Lab Code 200878-0 and ELAP certificate no. 2379. Results reported pertain to sample(s) as submitted and does not necessarily apply to other apparently identical or similar materials. This report is submitted for the exclusive use of the client to whom it is addressed. Any reproduction of this report or use of this Laboratory's name for advertising or publicity purposes without prior written authorization is prohibited. In addition, this report is not to be used to claim product endorsement by NVLAP, ELAP, or any agency of the U.S. Government. Where applicable, layers or "sub-samples" are reported and the Total Asbestos % represents the composite percentage of all sample layers.

CLIENT: Centinelca Valley Union School Dist. DATE: 4/21/10

PAGE: 3 OF 3

JOB NO: 110077.C-71

INSPECTORS: Francisco Barrera

LOCATION: Leuzinger HS

| SAMPLE NO. | LAB ID # | SAMPLE LOCATION | MATERIAL DESCRIPTION | CONDITION | QUANTITY | % ASBESTOS |
|------------|----------|------------------|----------------------------|-----------|----------|--------------|
| 1. | 264775 | B/DG-154 roof | white mastic | G | 1100g | white MD |
| 2. | 264776 | ↓ | ↓ | ↓ | ↓ | ↓ |
| 3. | 264777 | ↓ | ↓ | ↓ | ↓ | ↓ |
| 4. | 264778 | exterior | wall seam mastic | G | 1300g | white MD |
| 5. | 264779 | ↓ | ↓ | ↓ | ↓ | ↓ |
| 6. | 264780 | ↓ | ↓ | ↓ | ↓ | ↓ |
| 7. | 264781 | interior | ex-fisher ceiling tiles | G | also g | white/paw MD |
| 8. | 264782 | ↓ | ↓ | ↓ | ↓ | ↓ |
| 9. | 264783 | ↓ | ↓ | ↓ | ↓ | ↓ |
| 10. | 264784 | ↓ | wall drywall | G | 800g | white/paw MD |

ABBREVIATIONS

CHAIN OF CUSTODY

Sampled by: _____ Date: _____

Relinquished/Received By: Francisco Barrera 4/10 Date: _____

Relinquished/Received By: _____ Date: _____

Relinquished/Received By: _____ Date: _____

Comments special instructions:

ENCORP Laboratory Services • 16700 Valley View Avenue, Suite 100 • La Mirada • California 90638

Office (714) 523-9811 • Fax (714) 523-9812

ENCORP FIELD DATA SUMMARY INSPECTION & PHYSICAL ASSESSMENT

0 4 8 5 9 6

CLIENT: Centinela Valley Union School Dist. DATE: 4/12/10 PAGE: 2 OF 3
 JOB NO: PL0077.C71 INSPECTORS: Francisco Barrera
 LOCATION: Leuzinger HS

| SAMPLE NO. | LAB ID # | SAMPLE LOCATION | MATERIAL DESCRIPTION | CONDITION | QUANTITY | % ASBESTOS |
|------------|----------|-----------------|------------------------|-----------|----------|-------------------------------------|
| 1. | 264785 | + | + | + | + | + |
| 2. | 264786 | + | + | + | + | + |
| 3. | 264787 | | fiberglass wall panels | G | 1200g | white/blk. MID |
| 4. | 264788 | | + | + | + | + |
| 5. | 264789 | | + | + | + | + |
| 6. | 264790 | | carpet glue | G | alc | yellow MID |
| 7. | 264791 | | + | + | + | + |
| 8. | 264792 | | + | + | + | + |
| 9. | 264793 | | grey basecoat | G | 120g | grey basecoat MID white mesh MID |
| 20. | 264794 | | + | + | + | + |

ABBREVIATIONS

CHAIN OF CUSTODY

Sampled by: Francisco Barrera Date/Time: 4/10
 Relinquished/Received By: _____ Date/Time: _____
 Relinquished/Received By: _____ Date/Time: _____

TYPES OF MATERIALS:
 S = Surface Material
 TSI = Thermal Systems Insulation
 M = Miscellaneous Material
 Comments: special instructions.

OTHER:
 S.F. = Square Feet
 L.F. = Linear Feet

CONDITION:
 G = Good
 D = Damaged
 SD = Significantly Damaged

ENCORP Laboratory Services • 16700 Valley View Avenue, Suite 100 • La Mirada • California 90638
 Office (714) 523-9811 • Fax (714) 523-9812
 Public Forum: 16700 Valley View Avenue, Suite 100 • La Mirada • California 90638

CLIENT: Sentinelca Valley Union School Dist. DATE: 4/12/10 PAGE: 3 OF 3
 JOB NO: P10077.C-71 INSPECTORS: Francisco Barrera
 LOCATION: Leuzinger HS

| SAMPLE NO. | LAB ID # | SAMPLE LOCATION | MATERIAL DESCRIPTION | CONDITION | QUANTITY | % ASBESTOS |
|------------|----------|-----------------|----------------------|-----------|----------|------------|
| Z 1. | 264795 | ↑ | ↑ | ↑ | ↑ | ↑ |
| Z 2. | | | | | | |
| Z 3. | | | | | | |
| Z 4. | | | | | | |
| Z 5. | | | | | | |
| Z 6. | | | | | | |
| Z 7. | | | | | | |
| Z 8. | | | | | | |
| Z 9. | | | | | | |
| S 0. | | | | | | |

CHAIN OF CUSTODY

Sampled by: Francisco Barrera Date/Time: 4/12/10
 Relinquished/Received By: _____ Date/Time: _____
 Relinquished/Received By: _____ Date/Time: _____

ABBREVIATIONS

| | | |
|---|---|--|
| TYPES OF MATERIALS: | CONDITION: | OTHER: |
| S = Surface Material TSI = Thermal Systems Insulation MI = Miscellaneous Material | G = Good D = Damaged SD = Significantly Damaged | S.F. = Square Feet L.F. = Linear Feet |

Comments, special instructions:

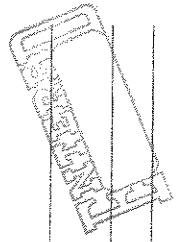

HOMOGENEOUS MATERIALS INSPECTION FORM

Date: 4/12/10 Job Name: Leuzinger Hs Project # P10077.071
 Project Address: 4118 W. Rosecrans Avenue Lombard
 Inspector(s): Francisco Barraza Page: 1 of 1

| Material Description | Locations | Individual Sq Ft | Total Sq Ft | Condition | Qty of Samples | Sample #'s |
|----------------------------|-----------------------------|------------------|-------------|-----------|----------------|------------|
| white roof mastic | BIDG-15-4 Roof | | 1100 sf | g | 3 | 1-3 |
| wall panel seam mastic | BIDG-15-14 exterior wall | | 300 sf | g | 3 | 4-6 |
| 1 2x4 fisher ceiling tiles | BIDG-15-4 interior | | 960 sf | g | 3 | 7-9 |
| wall drywall | | | 1300 sf | g | 3 | 10-12 |
| fiberglass wall panels | | | 300 sf | g | 3 | 13-15 |
| carpet glue | | | 960 sf | g | 3 | 16-18 |
| blue grey basecoat | | | 120 sf | g | 3 | 19-21 |

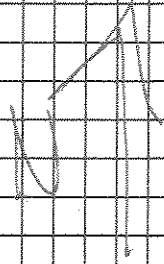

LEAD FLTS
No mercury
PWS fresh
12 PWT

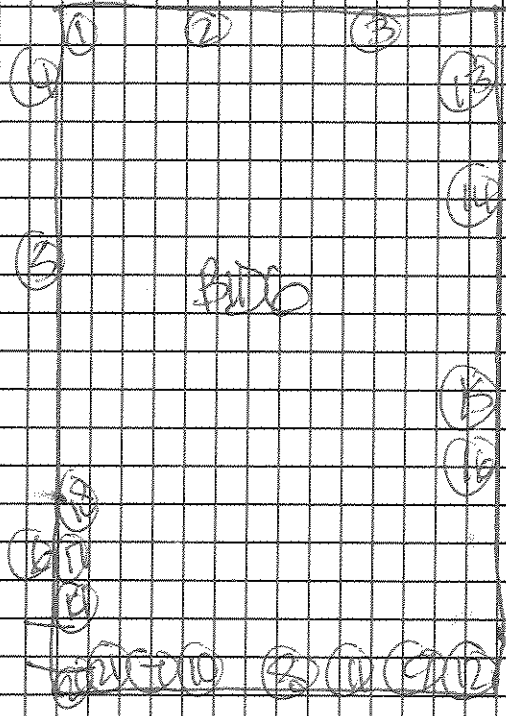

DESCRIPTION: BUDS-15-4
JOB NAME: Leuzinger HS
JOB NUMBER: P100-17-071
DRAWN BY: Francisco Barroza

DATE: 4/12/10

ENCORP
16700 Valley View Ave, Ste 100
La Mirada, CA 90638

ENCORP ENVIRONMENTAL MANAGEMENT AND SERVICES

16700 VALLEY VIEW AVE. STE. 100 LA MIRADA, CALIFORNIA 90638
 (714) 523-9811 · FAX (714) 523-9810 · MAIN@ENCORP.NET · WWW.ENCORP.NET

Client Name: Centinela Valley Union School District
 Client Address: 14901 S Inglewood Avenue
Lawndale, CA 90260
 Facility Name: Leuzinger HS
 Facility Address: 4118 W Rosecrans Avenue
Lawndale, CA 90260

Reference Batch Number: 048607 Project Number: P10077 C71
 Sample Date: 4/12/2010 Date Received: 4/12/2010
 Sampled By: FRANCISCO BARRAZA Date Analyzed: 4/12/2010
 Analyzed By: RONNIE KENESON

LABORATORY TEST REPORT

BULK ASBESTOS FIBER ANALYSIS (PLM) EPA-600/R-93/116: Interim Method for the Determination of Asbestos in Bulk Insulation Samples

| Sample Number | Field/ Client ID | SAMPLE DESCRIPTION | | Friable or Non-Friable | Asbestos Type(%) | Non Asbestos (%) |
|---------------|------------------|--------------------------|---------------------------|------------------------|------------------|------------------|
| | | Sample Location/Activity | Material | | | |
| 265000 | | BLDG. 15-5 | ROOF MASTIC | NF | ND NONE DETECTED | 100% MATRIX |
| 265001 | | BLDG. 15-5 | ROOF MASTIC | NF | ND NONE DETECTED | 100% MATRIX |
| 265002 | | BLDG. 15-5 | ROOF MASTIC | NF | ND NONE DETECTED | 100% MATRIX |
| 265003 | | BLDG. 15-5 | WALL MASTIC | NF | ND NONE DETECTED | 100% MATRIX |
| 265004 | | BLDG. 15-5 | WALL MASTIC | NF | ND NONE DETECTED | 100% MATRIX |
| 265005 | | BLDG. 15-5 | WALL MASTIC | NF | ND NONE DETECTED | 100% MATRIX |
| 265006 | | BLDG. 15-5 | FIBERGLASS CEILING PANELS | FR | ND NONE DETECTED | 100% MATRIX |
| 265007 | | BLDG. 15-5 | FIBERGLASS CEILING PANELS | FR | ND NONE DETECTED | 100% MATRIX |
| 265008 | | BLDG. 15-5 | FIBERGLASS CEILING PANELS | FR | ND NONE DETECTED | 100% MATRIX |

NOTES: ND=None Detected Asbestos is not quantifiable below the method detection limit of one (1) percent. Amphibole asbestos includes amosite, crocidolite, anthophyllite, tremolite and actinolite. (FR) = Friable, (NF) = Non-Friable. Condition of sample is as received by the laboratory. Our policy is to retain all samples for a period of thirty days. Accredited by the National Voluntary Laboratory Accreditation Program and Environmental Laboratory Certification for the specific scope of accreditation under NVLAP Lab Code 200878-0 and ELAP certificate no. 2379. Results reported pertain to sample(s) as submitted and does not necessarily apply to other apparently identical or similar materials. This report is submitted for the exclusive use of the client to whom it is addressed. Any reproduction of this report or use of this Laboratory's name for advertising or publicity purposes without prior written authorization is prohibited. In addition, this report is not to be used to claim product endorsement by NVLAP, ELAP, or any agency of the U.S. Government. Where applicable, layers or "sub-samples" are reported and the Total Asbestos % represents the composite percentage of all sample layers.

ENCORP ENVIRONMENTAL MANAGEMENT AND SERVICES

16700 VALLEY VIEW AVE. STE. 100 LA MIRADA, CALIFORNIA 90638
 (714) 523-9811 · FAX (714) 523-9810 · MAIN@ENCORP.NET · WWW.ENCORP.NET

Client Name: Centinela Valley Union School District
 Client Address: 14901 S Inglewood Avenue
Lawndale, CA 90260
 Facility Name: Leuzinger HS
 Facility Address: 4118 W Rosecrans Avenue
Lawndale, CA 90260

Reference Batch Number: 048607 Project Number: P10077 · C71
 Sampled Date: 4/12/2010 Date Received: 4/12/2010
 Sampled By: FRANCISCO BARRAZA Date Analyzed: 4/12/2010
 Analyzed By: RONNIE KENESON

LABORATORY TEST REPORT

BULK ASBESTOS FIBER ANALYSIS (PLM) EPA-600/R-93/116: Interim Method for the Determination of Asbestos in Bulk Insulation Samples

| Sample Number | Field/ Client ID | Sample Location/Activity | Color | Material | Friable or Non-Friable | Asbestos Type(%) | Non Asbestos (%) |
|--------------------|------------------|--------------------------|-----------|------------------------|------------------------|------------------|------------------|
| SAMPLE DESCRIPTION | | | | | | | |
| 265009 | | BLDG. 15-5 | WHITE/TAN | FIBERGLASS WALL PANELS | FR | ND NONE DETECTED | 100% MATRIX |
| 265010 | | BLDG. 15-5 | WHITE/TAN | FIBERGLASS WALL PANELS | FR | ND NONE DETECTED | 100% MATRIX |
| 265011 | | BLDG. 15-5 | WHITE/TAN | FIBERGLASS WALL PANELS | FR | ND NONE DETECTED | 100% MATRIX |
| 265012 | | BLDG. 15-5 | WHITE/TAN | DRYWALL | FR | ND NONE DETECTED | 100% MATRIX |
| 265013 | | BLDG. 15-5 | WHITE/TAN | DRYWALL | FR | ND NONE DETECTED | 100% MATRIX |
| 265014 | | BLDG. 15-5 | WHITE/TAN | DRYWALL | FR | ND NONE DETECTED | 100% MATRIX |
| 265015 | | BLDG. 15-5 | YELLOW | CARPET GLUE | NF | ND NONE DETECTED | 100% MATRIX |
| 265016 | | BLDG. 15-5 | YELLOW | CARPET GLUE | NF | ND NONE DETECTED | 100% MATRIX |
| 265017 | | BLDG. 15-5 | YELLOW | CARPET GLUE | NF | ND NONE DETECTED | 100% MATRIX |

-NOTES: ND=None Detected Asbestos is not quantifiable below the method detection limit of one (1) percent. Amphibole asbestos includes amosite, crocidolite, anthophyllite, tremolite and actinolite. (FR) = Friable, (NF) = Non-Friable. Condition of sample is as received by the laboratory. Our policy is to retain all samples for a period of thirty days. Accredited by the National Voluntary Laboratory Accreditation Program and Environmental Laboratory Certification for the specific scope of accreditation under NVLAP Lab Code 200878-0 and ELAP certificate no. 2379. Results reported pertain to sample(s) as submitted and does not necessarily apply to other apparently identical or similar materials. This report is submitted for the exclusive use of the client to whom it is addressed. Any reproduction of this report or use of this Laboratory's name for advertising or publicity purposes without prior written authorization is prohibited. In addition, this report is not to be used to claim product endorsement by NVLAP, ELAP, or any agency of the U.S. Government. Where applicable, layers or "sub-samples" are reported and the Total Asbestos % represents the composite percentage of all sample layers.

ENCORP ENVIRONMENTAL MANAGEMENT AND SERVICES

16700 VALLEY VIEW AVE. STE. 100 LA MIRADA, CALIFORNIA 90638
 (714) 523-9811 · FAX (714) 523-9810 · MAIN@ENCORP.NET · WWW.ENCORP.NET

Client Name: Centinela Valley Union School District
 Client Address: 14901 S Inglewood Avenue
Lawndale, CA 90260
 Facility Name: Leuzinger HS
 Facility Address: 4118 W Rosecrans Avenue
Lawndale, CA 90260

Reference Batch Number: 048607 Project Number: P10077 C71
 Sample Date: 4/12/2010 Date Received: 4/12/2010
 Sampled By: FRANCISCO BARRAZA Date Analyzed: 4/12/2010
 Analyzed By: RONNIE KENESON

LABORATORY TEST REPORT

BULK ASBESTOS FIBER ANALYSIS (PLM) EPA-600/R-93/116: Interim Method for the Determination of Asbestos in Bulk Insulation Samples

| Sample Number | Field/Client ID | SAMPLE DESCRIPTION | | Friable or Non-Friable | Asbestos Type(%) | Non Asbestos (%) |
|---------------|-----------------|--------------------------|----------|------------------------|------------------|------------------|
| | | Sample Location/Activity | Material | | | |
| 265018A | | BLDG. 15-5 | BASECOVE | NF | ND NONE DETECTED | 100% MATRIX |
| 265018B | | BLDG. 15-5 | MASTIC | NF | ND NONE DETECTED | 100% MATRIX |
| 265019A | | BLDG. 15-5 | BASECOVE | NF | ND NONE DETECTED | 100% MATRIX |
| 265019B | | BLDG. 15-5 | MASTIC | NF | ND NONE DETECTED | 100% MATRIX |
| 265020A | | BLDG. 15-5 | BASECOVE | NF | ND NONE DETECTED | 100% MATRIX |
| 265020B | | BLDG. 15-5 | MASTIC | NF | ND NONE DETECTED | 100% MATRIX |

APPROVED SIGNATURE: 

NOTES: ND=None Detected Asbestos is not quantifiable below the method detection limit of one (1) percent. Amphibole asbestos includes amosite, crocidolite, anthophyllite, tremolite and actinolite. (FR) = Friable, (NF) = Non-Friable. Condition of sample is as received by the laboratory. Our policy is to retain all samples for a period of thirty days. Accredited by the National Voluntary Laboratory Accreditation Program and Environmental Laboratory Certification for the specific scope of accreditation under NVLAP Lab Code 200878-0 and ELAP certificate no. 2379. Results reported pertain to sample(s) as submitted and does not necessarily apply to other apparently identical or similar materials. This report is submitted for the exclusive use of the client to whom it is addressed. Any reproduction of this report or use of this Laboratory's name for advertising or publicity purposes without prior written authorization is prohibited. In addition, this report is not to be used to claim product endorsement by NVLAP, ELAP, or any agency of the U.S. Government. Where applicable, layers or "sub-samples" are reported and the Total Asbestos % represents the composite percentage of all sample layers.

CLIENT: Centinela Valley Union School Dist. DATE: 4/12/10

PAGE: 3 OF 3

JOB NO: 160077.C-71 INSPECTORS: Francisco Barrera

LOCATION: Leuzinger HS

| SAMPLE NO. | LAB ID # | SAMPLE LOCATION | MATERIAL DESCRIPTION | CONDITION | QUANTITY | % ASBESTOS |
|------------|----------|-----------------|------------------------------|-----------|----------|-----------------|
| 1. | 265009 | Room 155 | white roof mastic | G | 1000g | white M/D |
| 2. | 265001 | | | ↓ | | |
| 3. | 265002 | | | ↓ | | |
| 4. | 265003 | | wall mastic | G | 1300g | gray M/D |
| 5. | 265004 | | | ↓ | | |
| 6. | 265005 | | | ↓ | | |
| 7. | 265006 | | uxp fiberolux ceiling panels | G | 9600g | yellow M/D |
| 8. | 265007 | | | ↓ | | |
| 9. | 265008 | | | ↓ | | |
| 10. | 265009 | | fiberglass wool panels | G | 13000g | white / tan M/D |

ABBREVIATIONS: S = Surface Material, TSI = Thermal Systems Insulation, M = Miscellaneous Material, Comments: special instructions.

OTHER: S.F. = Square Feet, L.F. = Linear Feet, SD = Significantly Damaged

CONDITION: G = Good, D = Damaged

CHAIN OF CUSTODY: Sampled by: Francisco Barrera Date/TIME: 4/12/10
 Relinquished/Received By: _____ Date/TIME: _____
 Relinquished/Received By: _____ Date/TIME: _____

ENCORP Laboratory Services - 16700 Valley View Avenue, Suite 100 - La Mirada - California 90638
 Office (714) 523-9811 Fax (714) 523-9812

ENCORP FIELD DATA SUMMARY INSPECTION & PHYSICAL ASSESSMENT

048607

CLIENT: Centinela Valley Union School Dist DATE: 4/12/10 PAGE: 2 OF 3
 JOB NO: PL0077.C-71 INSPECTORS: Francisco Baraza
 LOCATION: Leuzinger HS

| SAMPLE NO. | LAB ID # | SAMPLE LOCATION | MATERIAL DESCRIPTION | CONDITION | QUANTITY | % ASBESTOS |
|------------|----------|-----------------|----------------------|-----------|----------|------------------------------------|
| 1. | 265010 | BDB 15-5 ↓ | ↓ | ↓ | ↓ | ↓ |
| 2. | 265011 | | ↓ | ↓ | ↓ | ↓ |
| 3. | 265012 | | Dry wall walls | 9 | 1300 sq | white / tan MD |
| 4. | 265013 | | ↓ | ↓ | ↓ | ↓ |
| 5. | 265014 | | ↓ | ↓ | ↓ | ↓ |
| 6. | 265015 | | Carpet core | 9 | 900 sq | yellow MD |
| 7. | 265016 | | ↓ | ↓ | ↓ | ↓ |
| 8. | 265017 | | ↓ | ↓ | ↓ | ↓ |
| 19. | 265018 | | Grey basecoat | 9 | 120 LF | gray basecoat MD white paste MD |
| 20. | 265019 | | ↓ | ↓ | ↓ | ↓ |

ABBREVIATIONS

CHAIN OF CUSTODY

Sampled by: Francisco Baraza Date: 4/12/10
 Relinquished/Received By: _____ Date: _____
 Relinquished/Received By: _____ Date: _____

TYPES OF MATERIALS:
 S = Surface Material
 ISI = Thermal Systems Insulation
 M = Miscellaneous Material
 Comments: special instructions

OTHER:
 S.F. = Square Feet
 L.F. = Linear Feet

CONDITION:
 G = Good
 D = Damaged
 SD = Significantly Damaged

ENCORP Laboratory Services • 16700 Valley View Avenue, Suite 100 - La Mirada • California 90638
 Office (714) 523-9811 • Fax (714) 523-9812
 7. Public-Only Field Forms Current Field Forms Only Sample

CLIENT: Centinel Valley Union School Dist. DATE: 4/12/10 PAGE: 3 OF 3

JOB NO: 110077-C-11 INSPECTORS: Francisco Baraza

LOCATION: Leuzinger HS

| SAMPLE NO. | LAB ID # | SAMPLE LOCATION | MATERIAL DESCRIPTION | CONDITION | QUANTITY | % ASBESTOS |
|------------|----------|-----------------|----------------------|-----------|----------|------------|
| 21. | 765020 | d | ↓ | ↓ | ↓ | ↓ |
| 22. | | | | | | |
| 23. | | | | | | |
| 24. | | | | | | |
| 25. | | | | | | |
| 26. | | | | | | |
| 27. | | | | | | |
| 28. | | | | | | |
| 29. | | | | | | |
| 30. | | | | | | |

CHAIN OF CUSTODY

Sampled by: Francisco Baraza Date/Time: 4/12/10

Reinquished/Received By: _____ Date/Time: _____

Reinquished/Received By: _____ Date/Time: _____

Comments/Special Instructions: _____

HOMOGENEOUS MATERIALS INSPECTION FORM

Date: 4/24/10 Job Name: Leuzinger Hts Project # P10077.071
 Project Address: 4118 W. Rosecrans Avenue Burbank
 Inspector(s): Francisco Barraza Page: 1 of 1

| Material Description | Locations | Individual Sq Ft | Total Sq Ft | Condition | Qty of Samples | Sample #'s |
|---|-----------------------|------------------|-------------|-----------|----------------|----------------|
| white roof mastic | Bldg-15-5 roof | | 1100 sf | g | 3 | 1 2 3 |
| wall mastic | Bldg-15-5 wall | | 1300 sf | g | 3 | 4 5 6 |
| 4x4 4x2 fiberglass ceiling panels | Bldg-15-5 interior | | 960 sf | g | 3 | 7 8 9 |
| fiberglass wall panels | | | 1200 sf | g | 3 | 10 11 12 |
| Drywall wall panels | | | 1300 | g | 3 | 13 14 15 |
| Carpet tile | | | 960 sf | g | 3 | 16 17 18 |
| Core basecoat | | | 120 sf | g | 3 | 19 20 21 |

48 Ft
NO Mercury
8 lbs Green
12 per

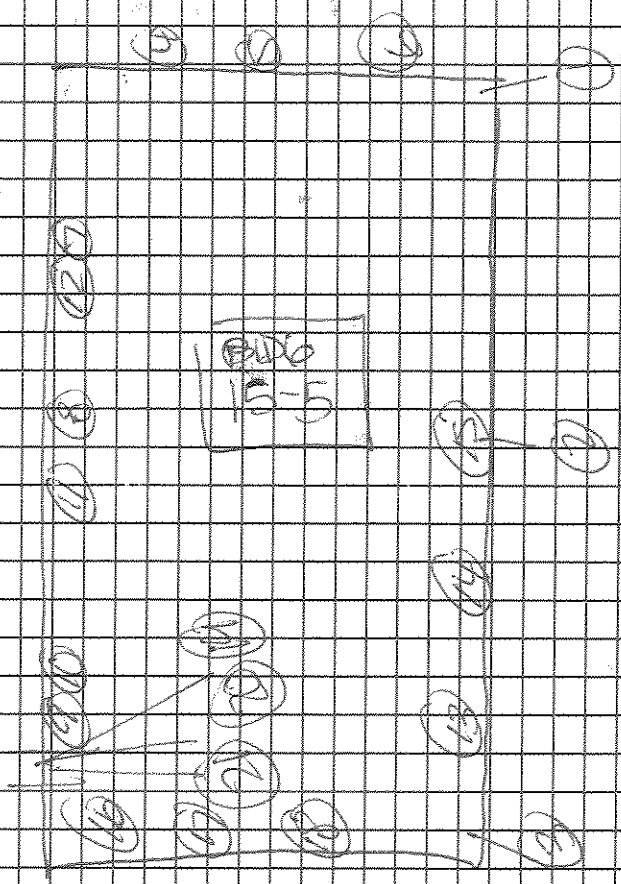
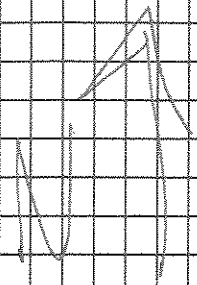

DESCRIPTION: Bldg-15-5 plum

JOB NAME: Leuzinger HS

JOB NUMBER: P10077.071

DRAWN BY: Francisca Ramirez

DATE: 4/1/10

ENCORP
16700 Valley View Ave, Ste 100
La Mirada, CA 90638

ENCORP ENVIRONMENTAL MANAGEMENT AND SERVICES

16700 VALLEY VIEW AVE. STE. 100 LA MIRADA, CALIFORNIA 90638
 (714) 523-9811 · FAX (714) 523-9810 · MAIN@ENCORP.NET · WWW.ENCORP.NET

Client Name: Centinela Valley Union School District
 Client Address: 14901 S Inglewood Avenue
Lawndale, CA 90260
 Facility Name: Leuzinger HS
 Facility Address: 4118 W Rosecrans Avenue
Lawndale, CA 90260

Reference Batch Number: 048641
 Sampled Date: 4/1/2010
 Sampled By: FRANCISCO BARRAZA
 Analyzed By: RONNIE KENESON
 Project Number: P10077 · C71
 Date Received: 4/1/2010
 Date Analyzed: 4/1/2010

LABORATORY TEST REPORT

BULK ASBESTOS FIBER ANALYSIS (PLM) EPA-600/R-93/116: Interim Method for the Determination of Asbestos in Bulk Insulation Samples

| Sample Number | Field/ Client ID | SAMPLE DESCRIPTION | | Friable or Non-Friable | Asbestos Type(%) | Non Asbestos (%) |
|---------------|------------------|--------------------------|--------------------|------------------------|------------------|------------------|
| | | Sample Location/Activity | Material | | | |
| 265759 | | ROOF RESTROOM #1 | ROOFING | NF | ND NONE DETECTED | 100% MATRIX |
| 265760 | | ROOF RESTROOM #1 | ROOFING | NF | ND NONE DETECTED | 100% MATRIX |
| 265761 | | ROOF RESTROOM #1 | ROOFING | NF | ND NONE DETECTED | 100% MATRIX |
| 265762 | | ROOF RESTROOM #1 | PENETRATION MASTIC | NF | ND NONE DETECTED | 100% MATRIX |
| 265763 | | ROOF RESTROOM #1 | PENETRATION MASTIC | NF | ND NONE DETECTED | 100% MATRIX |
| 265764 | | ROOF RESTROOM #1 | PENETRATION MASTIC | NF | ND NONE DETECTED | 100% MATRIX |
| 265765A | | RESTROOM #1 WALL | DRYWALL | FR | ND NONE DETECTED | 100% MATRIX |
| 265765B | | RESTROOM #1 WALL | MUD | NF | ND NONE DETECTED | 100% MATRIX |
| 265766A | | RESTROOM #1 WALL | DRYWALL | FR | ND NONE DETECTED | 100% MATRIX |

NOTES: ND=None Detected Asbestos is not quantifiable below the method detection limit of one (1) percent. Amphibole asbestos includes amosite, crocidolite, anthophyllite, tremolite and actinolite. (FR) = Friable, (NF) = Non-Friable. Condition of sample is as received by the laboratory. Our policy is to retain all samples for a period of thirty days. Accredited by the National Voluntary Laboratory Accreditation Program and Environmental Laboratory Certification for the specific scope of accreditation under NVLAP Lab Code 200878-0 and ELAP certificate no. 2379. Results reported pertain to sample(s) as submitted and does not necessarily apply to other apparently identical or similar materials. This report is submitted for the exclusive use of the client to whom it is addressed. Any reproduction of this report or use of this Laboratory's name for advertising or publicity purposes without prior written authorization is prohibited. In addition, this report is not to be used to claim product endorsement by NVLAP, ELAP, or any agency of the U.S. Government. Where applicable, layers or "sub-samples" are reported and the Total Asbestos % represents the composite percentage of all sample layers.

ENCORP ENVIRONMENTAL MANAGEMENT AND SERVICES

16700 VALLEY VIEW AVE. STE. 100 LA MIRADA, CALIFORNIA 90638
 (714) 523-9811 · FAX (714) 523-9810 · MAIN@ENCORP.NET · WWW.ENCORP.NET

Client Name: Centinela Valley Union School District
 Client Address: 14901 S Inglewood Avenue
Lawndale, CA 90260
 Facility Name: Leuzinger HS
 Facility Address: 4118 W Rosecrans Avenue
Lawndale, CA 90260

Reference Batch Number: 048641
 Sampled Date: 4/11/2010
 Sampled By: FRANCISCO BARRAZA
 Analyzed By: RONNIE KENESON
 Project Number: P10077 . C71
 Date Received: 4/11/2010
 Date Analyzed: 4/11/2010

LABORATORY TEST REPORT

BULK ASBESTOS FIBER ANALYSIS (PLM) EPA-600/R-93/116: Interim Method for the Determination of Asbestos In Bulk Insulation Samples

| Sample Number | Field/ Client ID | SAMPLE DESCRIPTION | Sample Location/Activity | Color | Material | Friable or Non-Friable | Asbestos Type(%) | Non Asbestos (%) |
|---------------|------------------|--------------------|--------------------------|-----------|----------|------------------------|------------------|------------------|
| 265766B | | | RESTROOM #1 WALL | OFF WHITE | MUD | NF | ND NONE DETECTED | 100% MATRIX |
| 265767A | | | RESTROOM #1 WALL | WHITE/TAN | DRYWALL | FR | ND NONE DETECTED | 100% MATRIX |
| 265767B | | | RESTROOM #1 WALL | OFF WHITE | MUD | NF | ND NONE DETECTED | 100% MATRIX |

APPROVED SIGNATURE: *Ronnie Keneson*

-NOTES: ND=None Detected Asbestos is not quantifiable below the method detection limit of one (1) percent. Amphibole asbestos includes amosite, crocidolite, anthophyllite, tremolite and actinolite. (FR) = Friable, (NF) = Non-Friable. Condition of sample is as received by the laboratory. Our policy is to retain all samples for a period of thirty days. Accredited by the National Voluntary Laboratory Accreditation Program and Environmental Laboratory Certification for the specific scope of accreditation under NVLAP Lab Code 200878-0 and ELAP certificate no. 2379. Results reported pertain to sample(s) as submitted and does not necessarily apply to other apparently identical or similar materials. This report is submitted for the exclusive use of the client to whom it is addressed. Any reproduction of this report or use of this Laboratory's name for advertising or publicity purposes without prior written authorization is prohibited. In addition, this report is not to be used to claim product endorsement by NVLAP, ELAP, or any agency of the U.S. Government. Where applicable, layers or "sub-samples" are reported and the Total Asbestos % represents the composite percentage of all sample layers.

ENCORP

FIELD DATA SUMMARY INSPECTION & PHYSICAL ASSESSMENT

0 4 8 6 4 1

CLIENT: Centinela Valley Union School District DATE: 4/11/10 PAGE: 2 OF 2

JOB NO: P10077621 INSPECTORS: Francisco Barroza

LOCATION: Lawingers HS

| SAMPLE NO. | LAB ID # | SAMPLE LOCATION | MATERIAL DESCRIPTION | CONDITION | QUANTITY | % ASBESTOS |
|------------|----------|------------------|--------------------------|-----------|----------|--|
| 1. | 265759 | Roof | Roofing | G | 2000 # | Black Ignyo M/D |
| 2. | 265760 | ↓ | ↓ | ↓ | ↓ | ↓ |
| 3. | 265761 | ↓ | ↓ | ↓ | ↓ | ↓ |
| 4. | 265762 | ↓ | Penetration mastic | G | 20gs | Black Ignyo M/D |
| 5. | 265763 | ↓ | ↓ | ↓ | ↓ | ↓ |
| 6. | 265764 | ↓ | ↓ | ↓ | ↓ | ↓ |
| 7. | 265765 | Restroom #1 wall | Drywall + m/D fiberglass | G | 4800g | White / tan Drywall M/D off-white m/D M/D |
| 8. | 265766 | ↓ | ↓ | ↓ | ↓ | ↓ |
| 9. | 265767 | ↓ | ↓ | ↓ | ↓ | ↓ |
| 0. | | | | | | |

ABBREVIATIONS:

TYPES OF MATERIALS:

S = Surface Material
 TSI = Thermal Systems Insulation
 M = Miscellaneous Material
 Comments/Aspect of Insulation:

CONDITION:

G = Good
 D = Damaged
 SD = Significantly Damaged

OTHER:

S.F. = Square Feet
 L.F. = Linear Feet

CHAIN OF CUSTODY

Sampled by: Francisco Barroza
 Relinquished/Received By: _____ Date/Time: _____
 Relinquished/Received By: _____ Date/Time: _____

ENCORP

CLIENT: Centinela Valley Union School District DATE: 4/11/10 PAGE: 1 OF 1
 JOB NO: P10071621
 LOCATION: Lawzings HS INSPECTORS: Francisco Baraza

| SAMPLE NO. | LAB ID # | SAMPLE LOCATION | MATERIAL DESCRIPTION | CONDITION | QUANTITY | % ASBESTOS |
|------------|----------|------------------|-----------------------------|-----------|----------|--|
| 1. | 265759 | Roof | Roofing | G | 2000 | Black/grey MIO |
| 2. | 265760 | ↓ | ↓ | ↓ | ↓ | ↓ |
| 3. | 265761 | ↓ | ↓ | ↓ | ↓ | ↓ |
| 4. | 265762 | ↓ | penetration mastic | G | 20 | Black/grey MIO |
| 5. | 265763 | ↓ | ↓ | ↓ | ↓ | ↓ |
| 6. | 265764 | ↓ | ↓ | ↓ | ↓ | ↓ |
| 7. | 265765 | Restroom #1 wall | Drywall + mastic fiberglass | G | 4800 | White / tan pigment MIO off-white MIO MIO |
| 8. | 265766 | ↓ | ↓ | ↓ | ↓ | ↓ |
| 9. | 265767 | ↓ | ↓ | ↓ | ↓ | ↓ |
| 0. | | | | | | |

ABBREVIATIONS:

TYPES OF MATERIALS:

S = Surface Material
 ISI = Thermal Systems Insulation
 M = Miscellaneous Material
 C = Commercial Insulations

OTHER:

S.F. = Square Feet
 L.F. = Linear Feet

CHAIN OF CUSTODY

Sampled by: Francisco Baraza Date/Time: _____
 Relinquished/Received By: _____ Date/Time: _____
 Relinquished/Received By: _____ Date/Time: _____

ENCORP Laboratory Services 16700 Valley View Avenue, Suite 100 - La Mirada, California 90638
 Office (714) 523-9811 Fax (714) 523-9810

HOMOGENEOUS MATERIALS INSPECTION FORM

Date: 4/1/10 Job Name: Leuzinger HS Project # P10077.C71
 Project Address: 4118 W Rosecrans Avenue Laundale CA 90260
 Inspector(s): Francisco Barraza Page: 1 of 1

| Material Description | Locations | Individual Sq Ft | Total Sq Ft | Condition | Qty of Samples | Sample #'s |
|--|-------------------------|------------------|-------------|-----------|----------------|-------------|
| Roofing | R-1 south of bldg 17 | | 2000 sf | g | 3 | 1 2 3 |
| penetration mastic | R-1 south of bldg 17 | | 20 sf | g | 3 | 4 5 6 |
| Plaster Driveway walls + mud fiberglass | R-1 south of bldg 17 | | 4800 | g | 3 | 7 8 9 |
| | | | | | | |
| | | | | | | |
| | | | | | | |
| | | | | | | |
| | | | | | | |

N ↑

Haz mat

3 FLB

10 heater

4 pcb
w/ high ballast

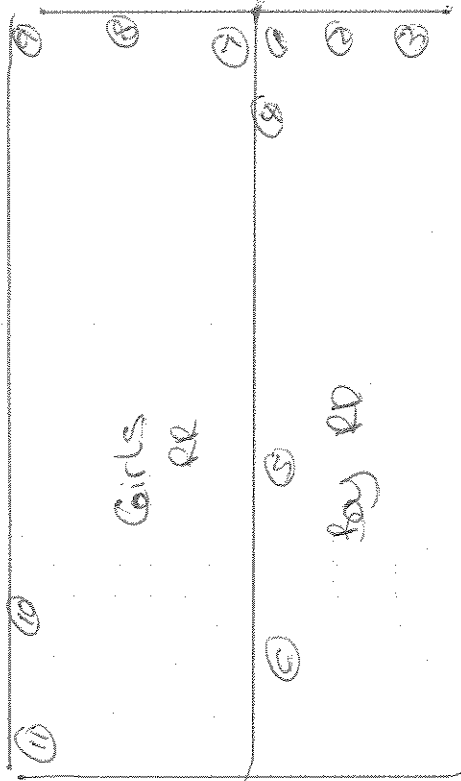

DESCRIPTION: Restroom #1

JOB NAME: Lutzinger HS

JOB NUMBER: P100711CT1

DRAWN BY: Francisco Barrera

DATE: 4 / 1 / 10

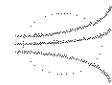

ENCORP

16700 Valley View Ave., Suite 100

La Mirada, CA 90638

(714) 523-9811 FAX (714) 523-9810

ENCORP ENVIRONMENTAL MANAGEMENT AND SERVICES

16700 VALLEY VIEW AVE. STE. 100 LA MIRADA, CALIFORNIA 90638
 (714) 523-9811 · FAX (714) 523-9810 · MAIN@ENCORP.NET · WWW.ENCORP.NET

Client Name: Centinela Valley Union School District
 Client Address: 14901 S Inglewood Avenue
Lawndale, CA 90260
 Facility Name: Leuzinger HS
 Facility Address: 4118 W Rosecrans Avenue
Lawndale, CA 90260

Reference Batch Number: 048644 Project Number: P10077 · C71
 Sampled Date: 4/1/2010 Date Received: 4/1/2010
 Sampled By: FRANCISCO BARRAZA Date Analyzed: 4/1/2010
 Analyzed By: RONNIE KENESON

LABORATORY TEST REPORT

BULK ASBESTOS FIBER ANALYSIS (PLM) EPA-600/R-93/116: Interim Method for the Determination of Asbestos in Bulk Insulation Samples

| Sample Number | Field/ Client ID | Sample Location/Activity | Color | Material | Friable or Non-Friable | Asbestos Type(%) | Non Asbestos (%) |
|---------------|------------------|--------------------------|------------|--------------------|------------------------|------------------|------------------|
| 265818 | | BLDG. 17 ROOF | BLACK | ROOFING | NF | ND NONE DETECTED | 100% MATRIX |
| 265819 | | BLDG. 17 ROOF | BLACK | ROOFING | NF | ND NONE DETECTED | 100% MATRIX |
| 265820 | | BLDG. 17 ROOF | BLACK | ROOFING | NF | ND NONE DETECTED | 100% MATRIX |
| 265821 | | BLDG. 17 ROOF | BLACK/GRAY | PENETRATION MASTIC | NF | ND NONE DETECTED | 100% MATRIX |
| 265822 | | BLDG. 17 ROOF | BLACK/GRAY | PENETRATION MASTIC | NF | ND NONE DETECTED | 100% MATRIX |
| 265823 | | BLDG. 17 ROOF | BLACK/GRAY | PENETRATION MASTIC | NF | ND NONE DETECTED | 100% MATRIX |
| 265824A | | BLDG. 17 EXTERIOR WALLS | WHITE | STUCCO | FR | ND NONE DETECTED | 100% MATRIX |
| 265824B | | BLDG. 17 EXTERIOR WALLS | GRAY | PLASTER | FR | ND NONE DETECTED | 100% MATRIX |
| 265825A | | BLDG. 17 EXTERIOR WALLS | WHITE | STUCCO | FR | ND NONE DETECTED | 100% MATRIX |

-NOTES: ND=None Detected Asbestos is not quantifiable below the method detection limit of one (1) percent. Amphibole asbestos includes amosite, crocidolite, anthophyllite, tremolite and actinolite, (FR) = Friable, (NF) = Non-Friable. Condition of sample is as received by the laboratory. Our policy is to retain all samples for a period of thirty days. Accredited by the National Voluntary Laboratory Accreditation Program and Environmental Laboratory Certification for the specific scope of accreditation under NVLAP Lab Code 200878-0 and ELAP certificate no. 2379. Results reported pertain to sample(s) as submitted and does not necessarily apply to other apparently identical or similar materials. This report is submitted for the exclusive use of the client to whom it is addressed. Any reproduction of this report or use of this Laboratory's name for advertising or publicity purposes without prior written authorization is prohibited. In addition, this report is not to be used to claim product endorsement by NVLAP, ELAP, or any agency of the U.S. Government. Where applicable, layers or "sub-samples" are reported and the Total Asbestos % represents the composite percentage of all sample layers.

ENCORP ENVIRONMENTAL MANAGEMENT AND SERVICES

16700 VALLEY VIEW AVE. STE. 100 LA MIRADA, CALIFORNIA 90638
 (714) 523-9811 · FAX (714) 523-9810 · MAIN@ENCORP.NET · WWW.ENCORP.NET

Client Name: Centinela Valley Union School District
 Client Address: 14901 S Inglewood Avenue
Lawndale, CA 90260
 Facility Name: Leuzinger HS
 Facility Address: 4118 W Rosecrans Avenue
Lawndale, CA 90260

Reference Batch Number: 048644 Project Number: P10077 · C71
 Sample Date: 4/1/2010 Date Received: 4/1/2010
 Sampled By: FRANCISCO BARRAZA Date Analyzed: 4/1/2010
 Analyzed By: RONNIE KENESON

LABORATORY TEST REPORT

BULK ASBESTOS FIBER ANALYSIS (PLM) EPA-600/R-93/116: Interim Method for the Determination of Asbestos in Bulk Insulation Samples

| Sample Number | Field/ Client ID | Sample Location/Activity | Color | Material | Friable or Non-Friable | Asbestos Type(%) | Non Asbestos (%) |
|---------------|------------------|--------------------------|-------|----------|------------------------|------------------|------------------|
| 265825B | | BLDG. 17 EXTERIOR WALLS | GRAY | PLASTER | FR | ND NONE DETECTED | 100% MATRIX |
| 265826A | | BLDG. 17 EXTERIOR WALLS | WHITE | STUCCO | FR | ND NONE DETECTED | 100% MATRIX |
| 265826B | | BLDG. 17 EXTERIOR WALLS | GRAY | PLASTER | FR | ND NONE DETECTED | 100% MATRIX |
| 265827A | | BLDG. 17 EXTERIOR WALLS | WHITE | STUCCO | FR | ND NONE DETECTED | 100% MATRIX |
| 265827B | | BLDG. 17 EXTERIOR WALLS | GRAY | PLASTER | FR | ND NONE DETECTED | 100% MATRIX |
| 265828A | | BLDG. 17 EXTERIOR WALLS | WHITE | STUCCO | FR | ND NONE DETECTED | 100% MATRIX |
| 265828B | | BLDG. 17 EXTERIOR WALLS | GRAY | PLASTER | FR | ND NONE DETECTED | 100% MATRIX |
| 265829A | | BLDG. 17 EXTERIOR WALLS | WHITE | STUCCO | FR | ND NONE DETECTED | 100% MATRIX |
| 265829B | | BLDG. 17 EXTERIOR WALLS | GRAY | PLASTER | FR | ND NONE DETECTED | 100% MATRIX |

NOTES: ND=None Detected Asbestos is not quantifiable below the method detection limit of one (1) percent. Amphibole asbestos includes amosite, crocidolite, tremolite and actinolite. (FR) = Friable, (NF) = Non-Friable. Condition of sample is as received by the laboratory. Our policy is to retain all samples for a period of thirty days. Accredited by the National Voluntary Laboratory Accreditation Program and Environmental Laboratory Certification for the specific scope of accreditation under NVLAP Lab Code 200878-0 and ELAP certificate no. 2379. Results reported pertain to sample(s) as submitted and does not necessarily apply to other apparently identical or similar materials. This report is submitted for the exclusive use of the client to whom it is addressed. Any reproduction of this report or use of this Laboratory's name for advertising or publicity purposes without prior written authorization is prohibited. In addition, this report is not to be used to claim product endorsement by NVLAP, ELAP, or any agency of the U.S. Government. Where applicable, layers or "sub-samples" are reported and the Total Asbestos % represents the composite percentage of all sample layers.

ENCORP ENVIRONMENTAL MANAGEMENT AND SERVICES

16700 VALLEY VIEW AVE, STE. 100 LA MIRADA, CALIFORNIA 90638
 (714) 523-9811 · FAX (714) 523-9810 · MAIN@ENCORP.NET · WWW.ENCORP.NET

Client Name: Centihela Valley Union School District
 Client Address: 14901 S Inglewood Avenue
Lawndale, CA 90260
 Facility Name: Leuzinger HS
 Facility Address: 4118 W Rosecrans Avenue
Lawndale, CA 90260

Reference Batch Number: 048644 Project Number: P10077 · C71
 Sampled Date: 4/1/2010 Date Received: 4/1/2010
 Sampled By: FRANCISCO BARRAZA Date Analyzed: 4/1/2010
 Analyzed By: RONNIE KENESON

LABORATORY TEST REPORT

BULK ASBESTOS FIBER ANALYSIS (PLM) EPA-600/R-93/116: Interim Method for the Determination of Asbestos in Bulk Insulation Samples

| Sample Number | Field/ Client ID | SAMPLE DESCRIPTION | Sample Location/Activity | Color | Material | Friable or Non-Friable | Asbestos Type(%) | Non Asbestos (%) |
|---------------|------------------|---------------------------|--------------------------|-------|--------------|------------------------|------------------|------------------|
| 265830A | | BLDG. 17 EXTERIOR WALLS | | WHITE | STUCCO | FR | ND NONE DETECTED | 100% MATRIX |
| 265830B | | BLDG. 17 EXTERIOR WALLS | | GRAY | PLASTER | FR | ND NONE DETECTED | 100% MATRIX |
| 265831A | | NORTH BLDG. 17 | | WHITE | STUCCO | FR | ND NONE DETECTED | 100% MATRIX |
| 265831B | | NORTH BLDG. 17 | | GRAY | PLASTER | FR | ND NONE DETECTED | 100% MATRIX |
| 265832A | | NORTH BLDG. 17 | | WHITE | STUCCO | FR | ND NONE DETECTED | 100% MATRIX |
| 265832B | | NORTH BLDG. 17 | | GRAY | PLASTER | FR | ND NONE DETECTED | 100% MATRIX |
| 265833A | | NORTH BLDG. 17 | | WHITE | STUCCO | FR | ND NONE DETECTED | 100% MATRIX |
| 265833B | | NORTH BLDG. 17 | | GRAY | PLASTER | FR | ND NONE DETECTED | 100% MATRIX |
| 265834 | | BLDG. 17 EXTERIOR WINDOWS | | TAN | WINDOW PUTTY | NF | 2% CHRYSOTILE | 98% MATRIX |

NOTES: ND=None Detected Asbestos is not quantifiable below the method detection limit of one (1) percent. Amphibole asbestos includes amosite, crocidolite, anthophyllite, tremolite and actinolite. (FR) = Friable, (NF) = Non-Friable. Condition of sample is as received by the laboratory. Our policy is to retain all samples for a period of thirty days. Accredited by the National Voluntary Laboratory Accreditation Program and Environmental Laboratory Certification for the specific scope of accreditation under NVLAP Lab Code 200878-0 and ELAP certificate no. 2379. Results reported pertain to sample(s) as submitted and does not necessarily apply to other apparently identical or similar materials. This report is submitted for the exclusive use of the client to whom it is addressed. Any reproduction of this report or use of this Laboratory's name for advertising or publicity purposes without prior written authorization is prohibited. In addition, this report is not to be used to claim product endorsement by NVLAP, ELAP, or any agency of the U.S. Government. Where applicable, layers or "sub-samples" are reported and the Total Asbestos % represents the composite percentage of all sample layers.

ENCORP ENVIRONMENTAL MANAGEMENT AND SERVICES

16700 VALLEY VIEW AVE. STE. 100 LA MIRADA, CALIFORNIA 90638
 (714) 523-9811 · FAX (714) 523-9810 · MAIN@ENCORP.NET · WWW.ENCORP.NET

Client Name: Centinela Valley Union School District

Client Address: 14901 S Inglewood Avenue
Lawndale, CA 90260

Facility Name: Leuzinger HS

Facility Address: 4118 W Rosecrans Avenue
Lawndale, CA 90260

Reference Batch Number: 048644

Sampled Date: 4/1/2010

Sampled By: FRANCISCO BARRAZA

Analyzed By: RONNIE KENESON

Project Number: P10077 · C71

Date Received: 4/1/2010

Date Analyzed: 4/1/2010

LABORATORY TEST REPORT

BULK ASBESTOS FIBER ANALYSIS (PLM) EPA-600/R-93/116: Interim Method for the Determination of Asbestos In Bulk Insulation Samples

SAMPLE DESCRIPTION

| Sample Number | Field/ Client ID | Sample Location/Activity | Color | Material | Friable or Non-Friable | Asbestos Type(%) | Non Asbestos (%) |
|---------------|------------------|---------------------------|------------|----------------------|------------------------|------------------|------------------|
| 265835 | | BLDG. 17 EXTERIOR WINDOWS | TAN | WINDOW PUTTY | NF | STOP POSITIVE | |
| 265836 | | BLDG. 17 EXTERIOR WINDOWS | TAN | WINDOW PUTTY | NF | STOP POSITIVE | |
| 265837A | | LIBRARY | BROWN | 9" x 9" FLOOR TILE | NF | 6% CHRYSOTILE | 94% MATRIX |
| 265837B | | LIBRARY | BLACK | MASTIC | NF | 10% CHRYSOTILE | 90% MATRIX |
| 265838A | | LIBRARY | BROWN | 9" x 9" FLOOR TILE | NF | STOP POSITIVE | |
| 265838B | | LIBRARY | BLACK | MASTIC | NF | STOP POSITIVE | |
| 265839A | | LIBRARY | BROWN | 9" x 9" FLOOR TILE | NF | STOP POSITIVE | |
| 265839B | | LIBRARY | BLACK | MASTIC | NF | STOP POSITIVE | |
| 265840 | | LIBRARY CEILING | WHITE/GRAY | 2' x 4' CEILING TILE | FR | ND NONE DETECTED | 100% MATRIX |

-NOTES: ND=None Detected Asbestos is not quantifiable below the method detection limit of one (1) percent. Amphibole asbestos includes amosite, crocidolite, anthophyllite, tremolite and actinolite. (FR) = Friable, (NF) = Non-Friable. Condition of sample is as received by the laboratory. Our policy is to retain all samples for a period of thirty days. Accredited by the National Voluntary Laboratory Accreditation Program and Environmental Laboratory Certification for the specific scope of accreditation under NVLAP Lab Code 200878-0 and ELAP certificate no. 2379. Results reported pertain to sample(s) as submitted and does not necessarily apply to other apparently identical or similar materials. This report is submitted for the exclusive use of the client to whom it is addressed. Any reproduction of this report or use of this Laboratory's name for advertising or publicity purposes without prior written authorization is prohibited. In addition, this report is not to be used to claim product endorsement by NVLAP, ELAP, or any agency of the U.S. Government. Where applicable, layers or "sub-samples" are reported and the Total Asbestos % represents the composite percentage of all sample layers.

ENCORP ENVIRONMENTAL MANAGEMENT AND SERVICES

16700 VALLEY VIEW AVE. STE. 100 LA MIRADA, CALIFORNIA 90638
 (714) 523-9811 · FAX (714) 523-9810 · MAIN@ENCORP.NET · WWW.ENCORP.NET

Client Name: Centinela Valley Union School District
 Client Address: 14901 S Inglewood Avenue
Lawndale, CA 90260
 Facility Name: Leuzinger HS
 Facility Address: 4118 W Rosecrans Avenue
Lawndale, CA 90260

Reference Batch Number: 048644 Project Number: P10077 · C71
 Sampled Date: 4/1/2010 Date Received: 4/1/2010
 Sampled By: FRANCISCO BARRAZA Date Analyzed: 4/1/2010
 Analyzed By: RONNIE KENESON

LABORATORY TEST REPORT

BULK ASBESTOS FIBER ANALYSIS (PLM) EPA-600/R-93/116: Interim Method for the Determination of Asbestos in Bulk Insulation Samples

| Sample Number | Field/ Client ID | SAMPLE DESCRIPTION | Sample Location/Activity | Color | Material | Friable or Non-Friable | Asbestos Type(%) | Non Asbestos (%) |
|---------------|------------------|--------------------|--------------------------|------------|----------------------|------------------------|------------------|------------------|
| 265841 | | LIBRARY CEILING | | WHITE/GRAY | 2' x 4' CEILING TILE | FR | ND NONE DETECTED | 100% MATRIX |
| 265842 | | LIBRARY CEILING | | WHITE/GRAY | 2' x 4' CEILING TILE | FR | ND NONE DETECTED | 100% MATRIX |
| 265843A | | LIBRARY | | GRAY/WHITE | TEXTURE | FR | ND NONE DETECTED | 100% MATRIX |
| 265843B | | LIBRARY | | TAN | PLASTER | FR | ND NONE DETECTED | 100% MATRIX |
| 265844A | | LIBRARY | | GRAY/WHITE | TEXTURE | FR | ND NONE DETECTED | 100% MATRIX |
| 265844B | | LIBRARY | | TAN | PLASTER | FR | ND NONE DETECTED | 100% MATRIX |
| 265845A | | LIBRARY | | GRAY/WHITE | TEXTURE | FR | ND NONE DETECTED | 100% MATRIX |
| 265845B | | LIBRARY | | TAN | PLASTER | FR | ND NONE DETECTED | 100% MATRIX |
| 265846A | I-2 | | | GRAY/WHITE | TEXTURE | FR | ND NONE DETECTED | 100% MATRIX |

-NOTES: ND=None Detected Asbestos is not quantifiable below the method detection limit of one (1) percent. Amphibole asbestos includes amosite, crocidolite, anthophyllite, tremolite and actinolite. (FR) = Friable, (NF) = Non-Friable. Condition of sample is as received by the laboratory. Our policy is to retain all samples for a period of thirty days. Accredited by the National Voluntary Laboratory Accreditation Program and Environmental Laboratory Certification for the specific scope of accreditation under NVLAP Lab Code 200878-0 and ELAP certificate no. 2379. Results reported pertain to sample(s) as submitted and does not necessarily apply to other apparently identical or similar materials. This report is submitted for the exclusive use of the client to whom it is addressed. Any reproduction of this report or use of this Laboratory's name for advertising or publicity purposes without prior written authorization is prohibited. In addition, this report is not to be used to claim product endorsement by NVLAP, ELAP, or any agency of the U.S. Government. Where applicable, layers or "sub-samples" are reported and the Total Asbestos % represents the composite percentage of all sample layers.

ENCORP ENVIRONMENTAL MANAGEMENT AND SERVICES

16700 VALLEY VIEW AVE. STE. 100 LA MIRADA, CALIFORNIA 90638
 (714) 523-9811 · FAX (714) 523-9810 · MAIN@ENCORP.NET · WWW.ENCORP.NET

Client Name: Centinela Valley Union School District
 Client Address: 14901 S Inglewood Avenue
Lawndale, CA 90260
 Facility Name: Leuzinger HS
 Facility Address: 4118 W Rosecrans Avenue
Lawndale, CA 90260

Reference Batch Number: 048644 Project Number: P10077 C71
 Sampled Date: 4/1/2010 Date Received: 4/1/2010
 Analyzed By: FRANCISCO BARRAZA Date Analyzed: 4/1/2010
 Analyzed By: RONNIE KENESON

LABORATORY TEST REPORT

BULK ASBESTOS FIBER ANALYSIS (PLM) EPA-600/R-93/116: Interim Method for the Determination of Asbestos in Bulk Insulation Samples

| Sample Number | Field/Client ID | SAMPLE DESCRIPTION | | Friable or Non-Friable | Asbestos Type(%) | Non Asbestos (%) |
|---------------|------------------|--------------------------|-----------------|------------------------|------------------|------------------|
| | | Sample Location/Activity | Material | | | |
| 265846B | L-2 | | PLASTER | FR | ND NONE DETECTED | 100% MATRIX |
| 265847A | L-2 | | TEXTURE | FR | ND NONE DETECTED | 100% MATRIX |
| 265847B | L-2 | | PLASTER | FR | ND NONE DETECTED | 100% MATRIX |
| 265848A | L-3 | | TEXTURE | FR | ND NONE DETECTED | 100% MATRIX |
| 265848B | L-3 | | PLASTER | FR | ND NONE DETECTED | 100% MATRIX |
| 265849A | L-3 | | TEXTURE | FR | ND NONE DETECTED | 100% MATRIX |
| 265849B | L-3 | | PLASTER | FR | ND NONE DETECTED | 100% MATRIX |
| 265850 | AIR HANDLER ROOM | | PLASTER CEILING | FR | ND NONE DETECTED | 100% MATRIX |
| 265851 | AIR HANDLER ROOM | | PLASTER CEILING | FR | ND NONE DETECTED | 100% MATRIX |

NOTES: ND=None Detected Asbestos is not quantifiable below the method detection limit of one (1) percent. Amphibole asbestos includes amosite, crocidolite, anthophyllite, tremolite and actinolite. (FR) = Friable, (NF) = Non-Friable. Condition of sample is as received by the laboratory. Our policy is to retain all samples for a period of thirty days. Accredited by the National Voluntary Laboratory Accreditation Program and Environmental Laboratory Certification for the specific scope of accreditation under NVLAP Lab Code 200878-0 and ELAP certificate no. 2379. Results reported pertain to sample(s) as submitted and does not necessarily apply to other apparently identical or similar materials. This report is submitted for the exclusive use of the client to whom it is addressed. Any reproduction of this report or use of this Laboratory's name for advertising or publicity purposes without prior written authorization is prohibited. In addition, this report is not to be used to claim product endorsement by NVLAP, ELAP, or any agency of the U.S. Government. Where applicable, layers or "sub-samples" are reported and the Total Asbestos % represents the composite percentage of all sample layers.

ENCORP ENVIRONMENTAL MANAGEMENT AND SERVICES

16700 VALLEY VIEW AVE. STE. 100 LA MIRADA, CALIFORNIA 90638
 (714) 523-9811 · FAX (714) 523-9810 · MAIN@ENCORP.NET · WWW.ENCORP.NET

Client Name: Centinela Valley Union School District
 Client Address: 14901 S Inglewood Avenue
Lawndale, CA 90260
 Facility Name: Leuzinger HS
 Facility Address: 4118 W Rosecrans Avenue
Lawndale, CA 90260

Reference Batch Number: 048644
 Sampled Date: 4/1/2010
 Sampled By: FRANCISCO BARRAZA
 Analyzed By: RONNIE KENESON

Project Number: P10077 · C71
 Date Received: 4/1/2010
 Date Analyzed: 4/1/2010

LABORATORY TEST REPORT

BULK ASBESTOS FIBER ANALYSIS (PLM) EPA-600/R-93/116: Interim Method for the Determination of Asbestos in Bulk Insulation Samples

| Sample Number | Field/ Client ID | SAMPLE DESCRIPTION | Sample Location/Activity | Color | Material | Friable or Non-Friable | Asbestos Type(%) | |
|---------------|------------------|--------------------|--------------------------|-----------|----------------------|------------------------|------------------|------------------|
| | | | | | | | Asbestos Type(%) | Non Asbestos (%) |
| 265852 | | LIBRARY OFFICE | | TAN | PLASTER CEILING | FR | ND NONE DETECTED | 100% MATRIX |
| 265853 | | LIBRARY RR | | WHITE/TAN | DRYWALL WALL | FR | ND NONE DETECTED | 100% MATRIX |
| 265854 | | LIBRARY RR | | WHITE/TAN | DRYWALL WALL | FR | ND NONE DETECTED | 100% MATRIX |
| 265855 | | LIBRARY RR | | WHITE/TAN | DRYWALL WALL | FR | ND NONE DETECTED | 100% MATRIX |
| 265856 | | L-2 | | WHITE/TAN | DRYWALL CEILING | FR | ND NONE DETECTED | 100% MATRIX |
| 265857 | | L-2 | | WHITE/TAN | DRYWALL CEILING | FR | ND NONE DETECTED | 100% MATRIX |
| 265858 | | L-2 | | WHITE/TAN | DRYWALL CEILING | FR | ND NONE DETECTED | 100% MATRIX |
| 265859A | | L-3 | | WHITE | 12" x 12" FLOOR TILE | NF | ND NONE DETECTED | 100% MATRIX |
| 265859B | | L-3 | | BLACK | MASTIC | NF | 10% CHRYSOTILE | 90% MATRIX |

NOTES: ND=None Detected Asbestos is not quantifiable below the method detection limit of one (1) percent. Amphibole asbestos includes amosite, crocidolite, anthophyllite, tremolite and actinolite. (FR) = Friable, (NF) = Non-Friable. Condition of sample is as received by the laboratory. Our policy is to retain all samples for a period of thirty days. Accredited by the National Voluntary Laboratory Accreditation Program and Environmental Laboratory Certification for the specific scope of accreditation under NVLAP Lab Code 200878-0 and ELAP certificate no. 2379. Results reported pertain to sample(s) as submitted and does not necessarily apply to other apparently identical or similar materials. This report is submitted for the exclusive use of the client to whom it is addressed. Any reproduction of this report or use of this Laboratory's name for advertising or publicity purposes without prior written authorization is prohibited. In addition, this report is not to be used to claim product endorsement by NVLAP, ELAP, or any agency of the U.S. Government. Where applicable, layers or "sub-samples", are reported and the Total Asbestos % represents the composite percentage of all sample layers.

ENCORP ENVIRONMENTAL MANAGEMENT AND SERVICES

16700 VALLEY VIEW AVE. STE. 100 LA MIRADA, CALIFORNIA 90638
 (714) 523-9811 · FAX (714) 523-9810 · MAIN@ENCORP.NET · WWW.ENCORP.NET

Client Name: Centinela Valley Union School District
 Client Address: 14901 S Inglewood Avenue
Lawndale, CA 90260
 Facility Name: Leuzinger HS
 Facility Address: 4118 W Rosecrans Avenue
Lawndale, CA 90260

Reference Batch Number: 048644 Project Number: P10077 C71
 Sampled Date: 4/1/2010 Date Received: 4/1/2010
 Sampled By: FRANCISCO BARRAZA Date Analyzed: 4/1/2010
 Analyzed By: RONNIE KENESON

LABORATORY TEST REPORT

BULK ASBESTOS FIBER ANALYSIS (PLM) EPA-600/R-93/116: Interim Method for the Determination of Asbestos In Bulk Insulation Samples

| Sample Number | Field/ Client ID | Sample Location/Activity | Color | Material | Friable or Non-Friable | Asbestos Type(%) | Non Asbestos (%) |
|---------------|------------------|--------------------------|-------|----------|------------------------|------------------|------------------|
| 265860A | L-3 | 12" x 12" FLOOR TILE | WHITE | | NF | ND NONE DETECTED | 100% MATRIX |
| 265860B | L-3 | | BLACK | MASTIC | NF | STOP POSITIVE | |
| 265861A | L-3 | 12" x 12" FLOOR TILE | WHITE | | NF | ND NONE DETECTED | 100% MATRIX |
| 265861B | L-3 | | BLACK | MASTIC | NF | STOP POSITIVE | |
| 265862A | L-3 | | BLUE | BASECOVE | NF | ND NONE DETECTED | 100% MATRIX |
| 265862B | L-3 | | WHITE | MASTIC | NF | ND NONE DETECTED | 100% MATRIX |
| 265863A | L-3 | | BLUE | BASECOVE | NF | ND NONE DETECTED | 100% MATRIX |
| 265863B | L-3 | | WHITE | MASTIC | NF | ND NONE DETECTED | 100% MATRIX |
| 265864A | L-3 | | BLUE | BASECOVE | NF | ND NONE DETECTED | 100% MATRIX |

NOTES: ND=None Detected Asbestos is not quantifiable below the method detection limit of one (1) percent. Amphibole asbestos includes amosite, crocidolite, anthophyllite, tremolite and actinolite. (FR) = Friable, (NF) = Non-Friable. Condition of sample is as received by the laboratory. Our policy is to retain all samples for a period of thirty days. Accredited by the National Voluntary Laboratory Accreditation Program and Environmental Laboratory Certification for the specific scope of accreditation under NVLAP Lab Code 200878-0 and ELAP certificate no. 2379. Results reported pertain to sample(s) as submitted and does not necessarily apply to other apparently identical or similar materials. This report is submitted for the exclusive use of the client to whom it is addressed. Any reproduction of this report or use of this Laboratory's name for advertising or publicity purposes without prior written authorization is prohibited. In addition, this report is not to be used to claim product endorsement by NVLAP, ELAP, or any agency of the U.S. Government. Where applicable, layers or "sub-samples" are reported and the Total Asbestos % represents the composite percentage of all sample layers.

ENCORP ENVIRONMENTAL MANAGEMENT AND SERVICES

16700 VALLEY VIEW AVE. STE. 100 LA MIRADA, CALIFORNIA 90638
 (714) 523-9811 · FAX (714) 523-9810 · MAIN@ENCORP.NET · WWW.ENCORP.NET

Client Name: Centinela Valley Union School District
 Client Address: 14901 S Inglewood Avenue
Lawndale, CA 90260
 Facility Name: Leuzinger HS
 Facility Address: 4118 W Rosecrans Avenue
Lawndale, CA 90260

Reference Batch Number: 048644
 Sampled Date: 4/1/2010
 Sampled By: FRANCISCO BARRAZA
 Analyzed By: RONNIE KENESON

Project Number: P10077 · C71
 Date Received: 4/1/2010
 Date Analyzed: 4/1/2010

LABORATORY TEST REPORT

BULK ASBESTOS FIBER ANALYSIS (PLM) EPA-600/R-93/116: Interim Method for the Determination of Asbestos in Bulk Insulation Samples

| Sample Number | Field/ Client ID | SAMPLE DESCRIPTION | | Friable or Non-Friable | Asbestos Type(%) | Non Asbestos (%) |
|---------------|------------------|--------------------------|------------------------|------------------------|------------------|------------------|
| | | Sample Location/Activity | Material | | | |
| 265864B | L-3 | WHITE | MASTIC | NF | ND NONE DETECTED | 100% MATRIX |
| 265865A | BLDG. 17 L-2 | WHITE/TAN | 12" x 12" CEILING TILE | NF | ND NONE DETECTED | 100% MATRIX |
| 265865B | BLDG. 17 L-2 | BROWN | MASTIC | NF | ND NONE DETECTED | 100% MATRIX |
| 265866A | BLDG. 17 L-2 | WHITE/TAN | 12" x 12" CEILING TILE | NF | ND NONE DETECTED | 100% MATRIX |
| 265866B | BLDG. 17 L-2 | BROWN | MASTIC | NF | ND NONE DETECTED | 100% MATRIX |
| 265867A | BLDG. 17 L-2 | WHITE/TAN | 12" x 12" CEILING TILE | NF | ND NONE DETECTED | 100% MATRIX |
| 265867B | BLDG. 17 L-2 | BROWN | MASTIC | NF | ND NONE DETECTED | 100% MATRIX |

APPROVED SIGNATURE: 

-NOTES: ND=None Detected Asbestos is not quantifiable below the method detection limit of one (1) percent. Amphibole asbestos includes amosite, crocidolite, anthophyllite, tremolite and actinolite. (FR) = Friable, (NF) = Non-Friable. Condition of sample is as received by the laboratory. Our policy is to retain all samples for a period of thirty days. Accredited by the National Voluntary Laboratory Accreditation Program and Environmental Laboratory Certification for the specific scope of accreditation under NVLAP Lab Code 200878-0 and ELAP certificate no. 2379. Results reported pertain to sample(s) as submitted and does not necessarily apply to other apparently identical or similar materials. This report is submitted for the exclusive use of the client to whom it is addressed. Any reproduction of this report or use of this Laboratory's name for advertising or publicity purposes without prior written authorization is prohibited. In addition, this report is not to be used to claim product endorsement by NVLAP, ELAP, or any agency of the U.S. Government. Where applicable, layers or "sub-samples" are reported and the Total Asbestos % represents the composite percentage of all sample layers.

ENCORP

FIELD DATA SUMMARY INSPECTION & PHYSICAL ASSESSMENT

048644

CLIENT: Centine Valley Union School District DATE: 4/1/10 PAGE: 7 OF 5
 JOB NO: 90071671 INSPECTORS: Francisco Barrera
 LOCATION: Lawzings HS/BID6-B

| SAMPLE NO. | LAB ID # | SAMPLE LOCATION | MATERIAL DESCRIPTION | CONDITION | QUANTITY | % ASBESTOS |
|------------|----------|------------------------|----------------------|-----------|----------|---------------------------------|
| 1. | 265818 | BID6-17 Roof | Roofing | G | 6000 SF | Bulk M/D |
| 2. | 265819 | + | + | + | + | + |
| 3. | 265820 | + | + | + | + | + |
| 4. | 265821 | + | Penetration mastic | G | 80 SF | Bulk grey M/D |
| 5. | 265822 | + | + | + | + | + |
| 6. | 265823 | + | + | + | + | + |
| 7. | 265824 | BID6-17 exterior walls | Stucco walls | G | 6000 SF | White Stucco M/D Gypsum base |
| 8. | 265825 | + | + | + | + | + |
| 9. | 265826 | + | + | + | + | + |
| 10. | 265827 | + | + | + | + | + |

ABBREVIATIONS:

TYPES OF MATERIALS:

S = Surface Material
 TSI = Thermal Systems Insulation
 M = Miscellaneous Material
 C = Other

OTHER:

S.F. = Square Feet
 L.F. = Linear Feet

CHAIN OF CUSTODY:

Sampled by: Francisco Barrera Date/Time: 4/1/10
 Relinquished/Received By: _____ Date/Time: _____
 Relinquished/Received By: _____ Date/Time: _____

ENCORP

CLIENT: Continental Valley Union School District DATE: 4/1/10 PAGE: 2 OF 5
 JOB NO: P100716211 INSPECTORS: Francisco Barrera
 LOCATION: Launings HS

| SAMPLE NO. | LAB ID # | SAMPLE LOCATION | MATERIAL DESCRIPTION | CONDITION | QUANTITY | % ASBESTOS |
|------------|----------|--------------------------|----------------------------------|-----------|----------|--|
| 11. | 265828 | | | | | |
| 12. | 265829 | | | | | |
| 13. | 265837 | | | | | |
| 14. | 265831 | North bid6-17 | stucco overhang | G | 800 SF | White stucco M/D gray plaster M/D |
| 15. | 265832 | | | | | |
| 16. | 265833 | | | | | |
| 17. | 265834 | bid6-17 exterior windows | window putty | D | 500 SF | TAN 20/10 chrysotile |
| 18. | 265835 | | | | | |
| 19. | 265836 | | | | | |
| 20. | 265837 | library | off brown floor tile + mastic | D | 3000 SF | Brown FT 60/40 chrysotile B-GALF MASTIC 10% 70 chrysotile |

ABBREVIATIONS:

CONDITION:
 G = Good
 D = Damaged
 SD = Significantly Damaged

OTHER:
 S.F. = Square Feet
 L.F. = Linear Feet

CHAIN OF CUSTODY

Sampled By: Francisco Barrera Date/Time: 4/1/10
 Relinquished/Received By: _____ Date/Time: _____
 Relinquished/Received By: _____ Date/Time: _____

ENCORP Logo: 4000 2nd Street, 16760 Valley View Avenue, Suite 100, La Mirada, California 90638
 Office (714) 523-9811 Fax (714) 523-9810

ENCORP FIELD DATA SUMMARY INSPECTION & PHYSICAL ASSESSMENT

CLIENT: Continental Valley Union School District DATE: 4/1/10 PAGE: 3 OF 5
 JOB NO: 110071671
 LOCATION: Lawings HS INSPECTORS: Francisco Barrera

| SAMPLE NO. | LAB ID # | SAMPLE LOCATION | MATERIAL DESCRIPTION | CONDITION | QUANTITY | % ASBESTOS |
|------------|----------|-----------------|--------------------------|-----------|----------|-----------------------------------|
| Z 1. | 265838 | ↓ | ↓ | ↓ | ↓ | ⊕ stop |
| Z 2. | 265839 | ↓ | ↓ | ↓ | ↓ | ⊕ stop |
| Z 3. | 265840 | library ceiling | 2x4 fisher ceiling tiles | ⊙ | 4500g | white gray M/D |
| Z 4. | 265841 | ↓ | ↓ | ↓ | ↓ | ↓ |
| Z 5. | 265842 | ↓ | ↓ | ↓ | ↓ | ↓ |
| Z 6. | 265843 | library | plaster walls | D | 1200g | gray/blue textured TAN PLASTER |
| Z 7. | 265844 | ↓ | ↓ | ↓ | ↓ | ↓ |
| Z 8. | 265845 | ↓ | ↓ | ↓ | ↓ | ↓ |
| Z 9. | 265846 | L-2 | ↓ | ↓ | ↓ | ↓ |
| Z 0. | 265847 | ↓ | ↓ | ↓ | ↓ | ↓ |

ABBREVIATIONS:
 S = Surface Material
 ISI = Thermal System Insulation
 M = Miscellaneous Material
 Consult project files as follows.

OTHER:
 S.F. = Square Feet
 L.F. = Linear Feet

CHAIN OF CUSTODY:
 Sampled by: Francisco Barrera Date/Time: 4/1/10
 Relinquished/Received By: _____ Date/Time: _____
 Relinquished/Received By: _____ Date/Time: _____

ENCORP Logo: 16700 Valley View Avenue, Suite 100, La Mirada, California 90638
 Office (714) 523-9811 Fax (714) 523-9810

ENCORP

FIELD DATA SUMMARY INSPECTION & PHYSICAL ASSESSMENT

048644

CLIENT: Continental Valley Union School District DATE: 4/1/10 PAGE: 4 OF 5

JOB NO: P10071611 INSPECTORS: Francisco Barrera

LOCATION: Leuzinger HS

| SAMPLE NO. | LAB ID # | SAMPLE LOCATION | MATERIAL DESCRIPTION | CONDITION | QUANTITY | % ASBESTOS |
|------------|----------|--------------------|----------------------|-----------|----------|---------------|
| 31. | 265848 | 2-3 L-3 | | I | I | ↓ |
| 32. | 265849 | | Plaster ceiling | D | 980 gr | TAMP N/D |
| 33. | 265850 | AIR HANDLER ROOM | | I | I | ↓ |
| 34. | 265851 | | Drywall wall | I | I | ↓ |
| 35. | 265852 | library office | | I | I | ↓ |
| 36. | 265853 | Library RR | | I | 300 gr | white/tan N/D |
| 37. | 265854 | | | I | I | ↓ |
| 38. | 265855 | | | I | I | ↓ |
| 39. | 265856 | L-2 | Drywall ceiling | D | 5500 gr | white/tan N/D |
| 40. | 265857 | | | I | I | ↓ |

ABBREVIATIONS:

TYPES OF MATERIALS:

S = Surface Material
 ISI = Thermal Systems Insulation
 M = Miscellaneous Material
 C = Miscellaneous of Insulators

OTHER:

S.F. = Square Feet
 L.F. = Linear Feet

CHAIN OF CUSTODY

Sampled by: Francisco Barrera Date/Time: 4/1/10

Relinquished/Received By: _____ Date/Time: _____

Relinquished/Received By: _____ Date/Time: _____

ENCORP logo: 16700 Valley View Avenue, Suite 100 - La Mirada, California 90638
 Office (714) 523-9811 Fax (714) 523-9810

ENCORP FIELD DATA SUMMARY INSPECTION & PHYSICAL ASSESSMENT

CLIENT: Centinela Valley Union School District DATE: 4/1/10 PAGE: 5 OF 5

JOB NO: P1007121 INSPECTORS: Francisco Barrera

LOCATION: Lawings HS

| SAMPLE NO. | LAB ID # | SAMPLE LOCATION | MATERIAL DESCRIPTION | CONDITION | QUANTITY | % ASBESTOS |
|------------|----------|-----------------|---|-----------|----------|--|
| 41. | 265858 | ↓ | ↓ | I | ↓ | ↓ |
| 42. | 265859 | L-3 | 12x12 white floor tile + mastic | 0 | 1500g | White FT MD Brown mastic 10% asbestos |
| 43. | 265860 | ↓ | ↓ | I | ↓ | FT MD Mastic 0 Stop |
| 44. | 265861 | ↓ | ↓ | I | ↓ | FT MD Mastic 0 Stop |
| 45. | 265862 | L-3 | Blue basecoat | 9 | 120 Lf | Blue Basecoat MD White Mastic MD |
| 46. | 265863 | ↓ | ↓ | I | ↓ | ↓ |
| 47. | 265864 | ↓ | ↓ | I | ↓ | ↓ |
| 48. | 265865 | BWG-17, L-2 | 12x12 Random hole ceiling tile + mastic | D | 5500g | White / tan Ceiling tile MD Brown mastic MD |
| 49. | 265866 | ↓ | ↓ | I | ↓ | ↓ |
| 50. | 265867 | ↓ | ↓ | I | ↓ | ↓ |

ABBREVIATIONS:

| | | |
|--|---|--|
| TYPES OF MATERIALS: | CONDITION: | OTHER: |
| S = Surface Material TSI = Thermal Systems Insulation M = Miscellaneous Material | G = Good D = Damaged SD = Significantly Damaged | S.F. = Square Feet L.F. = Linear Feet |

CHAIN OF CUSTODY

Sampled by: Francisco Barrera Date/Time: 4/1/10

Relinquished/Received By: _____ Date/Time: _____

Relinquished/Received By: _____ Date/Time: _____

ENCORP Logo: 16700 Valley View Avenue, Suite 100, La Mirada, California 90638

Office (714) 523-9811 Fax (714) 523-9810

HOMOGENEOUS MATERIALS INSPECTION FORM

Date: 4/11/10 Job Name: Leuzinger HS Project # P10077.C71
 Project Address: 4118 W Rosecrans Avenue Buena Vista CA 90260
 Inspector(s): Francisco Barraza Page: 1 of 3

| Material Description | Locations | Individual Sq Ft | Total Sq Ft | Condition | Qty of Samples | Sample #'s |
|----------------------|--------------------------|------------------|--------------------|-----------|----------------|-------------------------------|
| Roofing | BIDG-17 roof | | 6000 sf | g | 3 | 1 2 3 |
| Penetration mastic | BIDG-17 roof | | 80 sf | g | 2 | 4 5 |
| transite | N/A | | | → | | |
| HVAC sealant mastic | N/A | | | → | | |
| Stucco walls | BIDG-17 exterior walls | | 6000 sf | g | 6 | 7 8 9 10 11 12 |
| Stucco overhang | BIDG-17 porch overhang | | 400 sf | g | 3 | 14 15 16 |
| window putty | BIDG-17 exterior windows | | 500 sf Putty | D | 3 | 17 18 19 |

HOMOGENEOUS MATERIALS INSPECTION FORM

Date: 4/1/10 Job Name: Leuzinger HS Project # P10077.C71
 Project Address: 4118 W Rosecrans Avenue Leland CA 90660
 Inspector(s): Francisco Barraza Page: 2 of 3

| Material Description | Locations | Individual Sq Ft | Total Sq Ft | Condition | Qty of Samples | Sample #'s |
|---------------------------------|--|------------------|-------------|-----------|----------------|----------------------------------|
| 12x12 brown floor tile + mastic | Library, 1500 st Career center - 1250 L-2 L-3 | | 3000 sf | D | 3 | 20 21 22 |
| 2x4 ceiling tile panels fisher | Library, 1500 Career center - 1250 L-2 L-3 | | 4506 sf | G | 3 | 24 25 25 26 |
| Plaster walls | BiDe-M, Library L-2 L-3 | | 12000 sf | D | 7 | 27 28 28 31 29 32 30 32 |
| Plaster ceiling | AIR HANDLER OFFICE, RR | | 980 sf | D | 3 | 33 34 35 |
| Drywall wall | Library - RR | | 300 sf | G | 3 | 36 37 38 |
| Drywall ceiling | Above - 2x4 fisher ceiling tile; Above drop ceiling | | 5500 sf | D | 3 | 39 40 41 |
| 12x12 tile white speckles | L-3 - 1500 | | 1500 sf | D G | 3 | 43 42 44 45 |

N

41 HAZ mat
200-FLT
3 mercury
8 pcb ballast
8 yellow freon

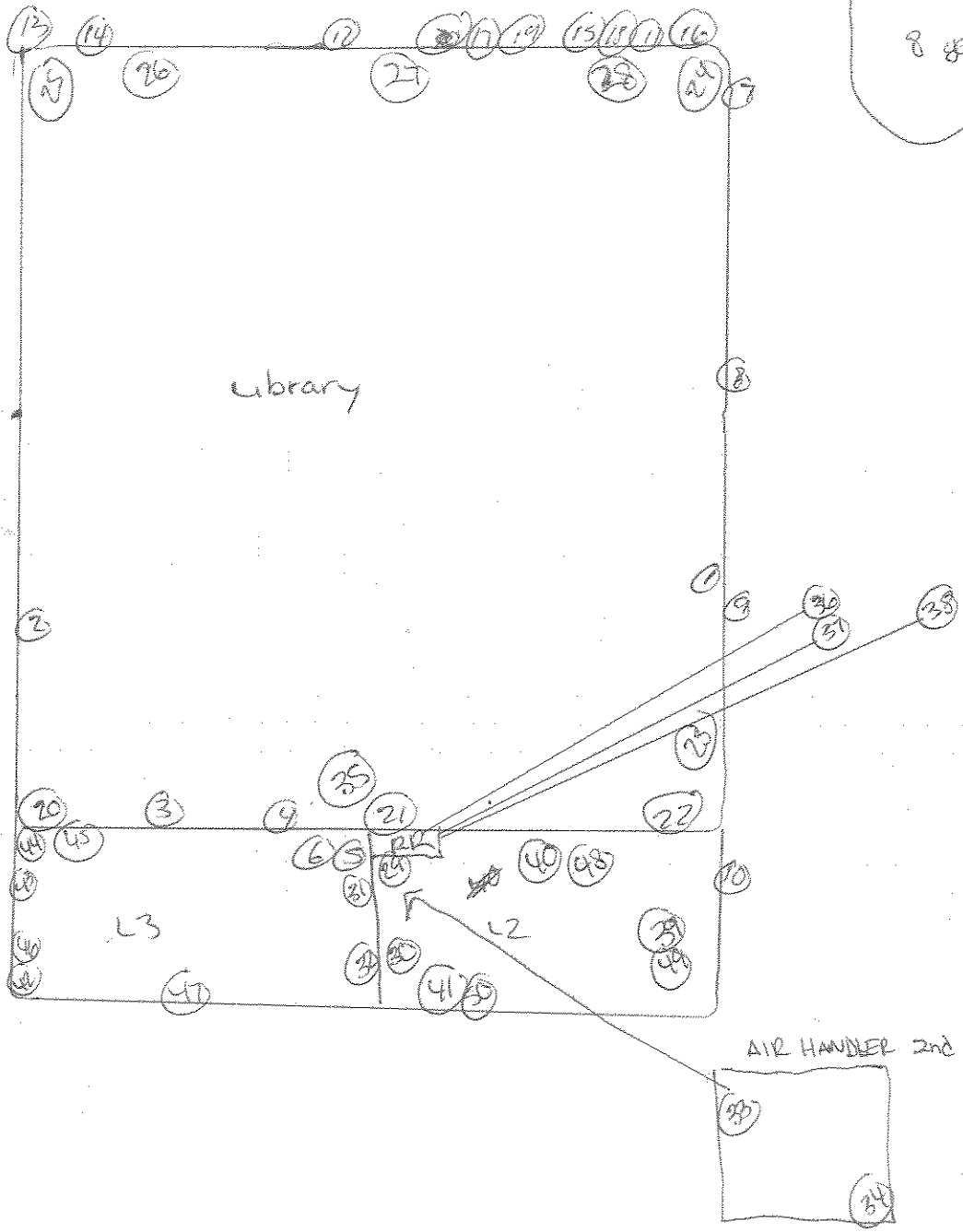

DESCRIPTION: Room 17 Bldg-17/Library-L2-L3
 JOB NAME: Leuzimer HS
 JOB NUMBER: P10077.C11
 DRAWN BY: Francisco Barrera DATE: 4/1/10

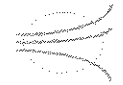

ENCORP

16700 Valley View Ave., Suite 100
 La Mirada, CA 90638
 (714) 523-9811 FAX (714) 523-9810

ENCORP ENVIRONMENTAL MANAGEMENT AND SERVICES

16700 VALLEY VIEW AVE. STE. 100 LA MIRADA, CALIFORNIA 90638
 (714) 523-9811 · FAX (714) 523-9810 · MAIN@ENCORP.NET · WWW.ENCORP.NET

Client Name: Centinela Valley Union School District
 Client Address: 14901 S Inglewood Avenue
Lawndale, CA 90260
 Facility Name: Leuzinger HS
 Facility Address: 4118 W Rosecrans Avenue
Lawndale, CA 90260

Reference Batch Number: 048672
 Sampled Date: 4/15/2010
 Sampled By: SAMMY MADERA
 Analyzed By: RONNIE KENESON

Project Number: P10077 · C71
 Date Received: 5/4/2010
 Date Analyzed: 5/4/2010

LABORATORY TEST REPORT

BULK ASBESTOS FIBER ANALYSIS (PLM) EPA-600/R-93/116: Interim Method for the Determination of Asbestos in Bulk Insulation Samples

SAMPLE DESCRIPTION

| Sample Number | Field/ Client ID | Sample Location/Activity | Color | Material | Friable or Non-Friable | Asbestos Type(%) | Non Asbestos (%) |
|---------------|------------------|--------------------------|-----------|--------------------|------------------------|------------------|------------------|
| 266242 | E1004155A-01 | BOY'S R/R (16 B) | WHITE/TAN | WALL MATERIAL | NF | ND NONE DETECTED | 100% MATRIX |
| 266243 | E1004155A-02 | GIRL'S R/R | WHITE/TAN | WALL MATERIAL | NF | ND NONE DETECTED | 100% MATRIX |
| 266244 | E1004155A-03 | MEN'S R/R | WHITE/TAN | WALL MATERIAL | NF | ND NONE DETECTED | 100% MATRIX |
| 266245 | E1004155A-04 | ROOF | BLACK | ROOF MATERIAL | NF | ND NONE DETECTED | 100% MATRIX |
| 266246 | E1004155A-05 | ROOF | BLACK | ROOF MATERIAL | NF | ND NONE DETECTED | 100% MATRIX |
| 266247 | E1004155A-06 | ROOF | BLACK | ROOF MATERIAL | NF | ND NONE DETECTED | 100% MATRIX |
| 266248 | E1004155A-07 | ROOF PENETRATION | BLACK | PENETRATION MASTIC | NF | ND NONE DETECTED | 100% MATRIX |
| 266249 | E1004155A-08 | ROOF PENETRATION | BLACK | PENETRATION MASTIC | NF | ND NONE DETECTED | 100% MATRIX |

NOTES: ND=None Detected Asbestos is not quantifiable below the method detection limit of one (1) percent. Amphibole asbestos includes amosite, crocidolite, anthophyllite, tremolite and actinolite. (FR) = Friable, (NF) = Non-Friable. Condition of sample is as received by the laboratory. Our policy is to retain all samples for a period of thirty days. Accredited by the National Voluntary Laboratory Accreditation Program and Environmental Laboratory Certification for the specific scope of accreditation under NVLAP Lab Code 200878-0 and ELAP certificate no. 2379. Results reported pertain to sample(s) as submitted and does not necessarily apply to other apparently identical or similar materials. This report is submitted for the exclusive use of the client to whom it is addressed. Any reproduction of this report or use of this Laboratory's name for advertising or publicity purposes without prior written authorization is prohibited. In addition, this report is not to be used to claim product endorsement by NVLAP, ELAP, or any agency of the U.S. Government. Where applicable, layers or "sub-samples" are reported and the Total Asbestos % represents the composite percentage of all sample layers.

ENCORP ENVIRONMENTAL MANAGEMENT AND SERVICES

16700 VALLEY VIEW AVE. STE. 100 LA MIRADA, CALIFORNIA 90638
(714) 523-9811 · FAX (714) 523-9810 · MAIN@ENCORP.NET · WWW.ENCORP.NET

Client Name: Centinela Valley Union School District

Client Address: 14901 S Inglewood Avenue

Lawndale, CA 90260

Facility Name: Leuzinger HS

Facility Address: 4118 W Rosecrans Avenue

Lawndale, CA 90260

Reference Batch Number: 048672

Sampled Date: 4/15/2010

Sampled By: SAMMY MADERA

Analyzed By: RONNIE KENESON

Project Number: P10077 · C71

Date Received: 5/4/2010

Date Analyzed: 5/4/2010

LABORATORY TEST REPORT BULK ASBESTOS FIBER ANALYSIS (PLM) EPA-600/R-93/116: Interim Method for the Determination of Asbestos in Bulk Insulation Samples

SAMPLE DESCRIPTION

| Sample Number | Field/ Client ID | Sample Location/Activity | Color | Material | Friable or Non-Friable | Asbestos Type(%) | Non Asbestos (%) |
|---------------|------------------|--------------------------|-------|----------|------------------------|------------------|------------------|
|---------------|------------------|--------------------------|-------|----------|------------------------|------------------|------------------|

Ronnie Keneson

APPROVED SIGNATURE:

-NOTES: ND=None Detected Asbestos is not quantifiable below the method detection limit of one (1) percent. Amphibole asbestos includes amosite, crocidolite, anthophyllite, tremolite and actinolite. (FR) = Friable, (NF) = Non-Friable. Condition of sample is as received by the laboratory. Our policy is to retain all samples for a period of thirty days. Accredited by the National Voluntary Laboratory Accreditation Program and Environmental Laboratory Certification for the specific scope of accreditation under NVLAP Lab Code 200878-0 and ELAP certificate no. 2379. Results reported pertain to sample(s) as submitted and does not necessarily apply to other apparently identical or similar materials. This report is submitted for the exclusive use of the client to whom it is addressed. Any reproduction of this report or use of this Laboratory's name for advertising or publicity purposes without prior written authorization is prohibited. In addition, this report is not to be used to claim product endorsement by NVLAP, ELAP, or any agency of the U.S. Government. Where applicable, layers or "sub-samples" are reported and the Total Asbestos % represents the composite percentage of all sample layers.

CLIENT: Centinela Valley USD DATE: 4/15/2010 PAGE: 1 OF 1
 JOB NO: P10077-C-71 INSPECTORS: Samuel Madeira
 LOCATION: Leuzinger HS Center Restroom

| SAMPLE NO. | LAB ID # | SAMPLE LOCATION | MATERIAL DESCRIPTION | CONDITION | QUANTITY | % ASBESTOS |
|------------|----------|-------------------|----------------------|--------------------|----------|--------------|
| 1. | 266242 | Boys R/R | Wall Material | G SD | scuff | white/haw MO |
| 2. | 266243 | Girls R/R | ↓ | G | ↓ | ↓ |
| 3. | 266244 | Mens R/R | ↓ | ↓ | ↓ | ↓ |
| 4. | 266245 | Root | Root material | G | 700# | BLACK MO |
| 5. | 266246 | ↓ | ↓ | ↓ | ↓ | ↓ |
| 6. | 266247 | ↓ | ↓ | ↓ | ↓ | ↓ |
| 7. | 266248 | Root Penetrations | Penetration Mastic | G | 10# | BLACK MO |
| 8. | 266249 | ↓ | ↓ | ↓ | ↓ | ↓ |
| 9. | | | | | | |
| 0. | | | | | | |

ABBREVIATIONS:

TYPES OF MATERIALS:
 S = Surface Material
 ISI = Thermal Systems Insulation
 M = Miscellaneous Material
 Comments/Special Instructions:

CONDITION:
 G = Good
 D = Damaged
 SD = Significantly Damaged

OTHER:
 S.F. = Square Feet
 L.F. = Linear Feet

CHAIN OF CUSTODY
 Date/Time: 4/15/2010
 Relinquished/Received By: [Signature]
 Relinquished/Received By: _____
 Date/Time: _____

ENCORP Lab. Safety Services 18700 Valley View Avenue, Suite 100 - La Mirada, California 90638
 Office (714) 529-9611 Fax (714) 529-9810

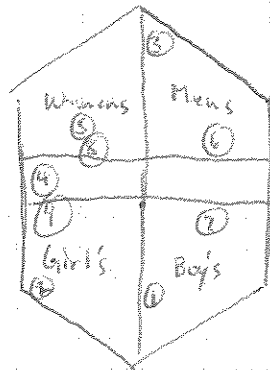

DESCRIPTION: Center Restrooms

JOB NAME:

JOB NUMBER: P10077, C 71

DRAWN BY: Sam vef Madera

DATE: 4 / 15 / 2010

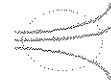

ENCORP

16700 Valley View Ave., Suite 100
La Mirada, CA 90638
(714) 523-9811 FAX(714) 523-9810

AHERA RE-INSPECTION FORM

Date: 4/15/10 Job Name: _____ Project # _____

Building Address: _____

Inspector(s): Samuel Madera Page: 1 of 1

| Material Description | Locations | Total Sq Ft | Condition | Qty of Samples | Sample #'s |
|-----------------------|---|-------------|-----------|----------------|------------|
| Wall Material | Men's & Women's R/R, and Boy's & Girls R/R | 500 ϕ | G | 3 | 1-3 |
| Roofing | Roof | 700 ϕ | | 3 | 4-6 |
| Penetration Mastic | Roof | 100 ϕ | | 3 | 7-9 |
| | | | | | |
| | | | | | |
| | | | | | |
| | | | | | |
| | | | | | |

ENCORP ENVIRONMENTAL MANAGEMENT AND SERVICES

16700 VALLEY VIEW AVE. STE. 100 LA MIRADA, CALIFORNIA 90638
 (714) 523-9811 · FAX (714) 523-9810 · MAIN@ENCORP.NET · WWW.ENCORP.NET

Client Name: Centinela Valley Union School District
 Client Address: 14901 S Inglewood Avenue
Lawndale, CA 90260
 Facility Name: Leuzinger HS
 Facility Address: 4118 W Rosecrans Avenue
Lawndale, CA 90260

Reference Batch Number: 048646
 Sampled Date: 4/1/2010
 Sampled By: FRANCISCO BARRAZA
 Analyzed By: RONNIE KENESON

Project Number: P10077 · C71
 Date Received: 4/1/2010
 Date Analyzed: 4/1/2010

LABORATORY TEST REPORT

BULK ASBESTOS FIBER ANALYSIS (PLM) EPA-600/R-93/116: Interim Method for the Determination of Asbestos in Bulk Insulation Samples

SAMPLE DESCRIPTION

| Sample Number | Field/ Client ID | Sample Location/Activity | Color | Material | Friable or Non-Friable | Asbestos Type(%) | Non Asbestos (%) |
|---------------|------------------|--------------------------|------------|--------------------|------------------------|----------------------------------|------------------|
| 265886 | | BLDG. 18 ROOF | BLACK | ROOFING | NF | ND NONE DETECTED | 100% MATRIX |
| 265887 | | BLDG. 18 ROOF | BLACK | ROOFING | NF | ND NONE DETECTED | 100% MATRIX |
| 265888 | | BLDG. 18 ROOF | BLACK | ROOFING | NF | ND NONE DETECTED | 100% MATRIX |
| 265889 | | BLDG. 18 ROOF | BLACK/GRAY | PENETRATION MASTIC | NF | ND NONE DETECTED | 100% MATRIX |
| 265890 | | BLDG. 18 ROOF | BLACK/GRAY | PENETRATION MASTIC | NF | ND NONE DETECTED | 100% MATRIX |
| 265891 | | BLDG. 18 ROOF | BLACK/GRAY | PENETRATION MASTIC | NF | ND NONE DETECTED | 100% MATRIX |
| 265892 | | BOILER ROOM ROOF | WHITE | TRANSITE PIPE | FR | 30% CHRYSOTILE 5% CROCIDOLITE | 65 MATRIX |
| 265893 | | BOILER ROOM ROOF | WHITE | TRANSITE PIPE | FR | STOP POSITIVE | |
| 265894 | | BOILER ROOM ROOF | WHITE | TRANSITE PIPE | FR | STOP POSITIVE | |

-NOTES: ND=None Detected Asbestos is not quantifiable below the method detection limit of one (1) percent. Amphibole asbestos includes amosite, crocidolite, anthophyllite, tremolite and actinolite. (FR) = Friable, (NF) = Non-Friable. Condition of sample is as received by the laboratory. Our policy is to retain all samples for a period of thirty days. Accredited by the National Voluntary Laboratory Accreditation Program and Environmental Laboratory Certification for the specific scope of accreditation under NVLAP Lab Code 200878-0 and ELAP certificate no. 2379. Results reported pertain to sample(s) as submitted and does not necessarily apply to other apparently identical or similar materials. This report is submitted for the exclusive use of the client to whom it is addressed. Any reproduction of this report or use of this Laboratory's name for advertising or publicity purposes without prior written authorization is prohibited. In addition, this report is not to be used to claim product endorsement by NVLAP, ELAP, or any agency of the U.S. Government. Where applicable, layers or "sub-samples" are reported and the Total Asbestos % represents the composite percentage of all sample layers.

ENCORP ENVIRONMENTAL MANAGEMENT AND SERVICES

16700 VALLEY VIEW AVE. STE. 100 LA MIRADA, CALIFORNIA 90638
 (714) 523-9811 · FAX (714) 523-9810 · MAIN@ENCORP-NET · WWW.ENCORP-NET

Client Name: Centinela Valley Union School District
 Client Address: 14901 S Inglewood Avenue
Lawndale, CA 90260
 Facility Name: Leuzinger HS
 Facility Address: 4118 W Rosecrans Avenue
Lawndale, CA 90260

Reference Batch Number: 048646 Project Number: P10077 C71
 Sample Date: 4/1/2010 Date Received: 4/1/2010
 Sampled By: FRANCISCO BARRAZA Date Analyzed: 4/1/2010
 Analyzed By: RONNIE KENESON

LABORATORY TEST REPORT

BULK ASBESTOS FIBER ANALYSIS (PLM) EPA-600/R-93/116: Interim Method for the Determination of Asbestos in Bulk Insulation Samples

| Sample Number | Field/ Client ID | SAMPLE DESCRIPTION | | Friable or Non-Friable | Asbestos Type(%) | | |
|---------------|------------------|--------------------------|------------|------------------------|------------------|------------------|------------------|
| | | Sample Location/Activity | Color | | Material | Non-Friable | Non Asbestos (%) |
| 265895 | | BLDG. 18 NORTH EXTERIOR | GRAY | WINDOW PUTTY | NF | 2% CHRYSOTILE | 98% MATRIX |
| 265896 | | BLDG. 18 NORTH EXTERIOR | GRAY | WINDOW PUTTY | NF | STOP POSITIVE | |
| 265897 | | BLDG. 18 NORTH EXTERIOR | GRAY | WINDOW PUTTY | NF | STOP POSITIVE | |
| 265898 | | BLDG. 18 ROOF | BLACK/GRAY | FLASHING MASTIC | NF | 6% CHRYSOTILE | 94% MATRIX |
| 265899 | | BLDG. 18 ROOF | BLACK/GRAY | FLASHING MASTIC | NF | STOP POSITIVE | |
| 265900 | | BLDG. 18 ROOF | BLACK/GRAY | FLASHING MASTIC | NF | STOP POSITIVE | |
| 265901 | | BLDG. 18 ROOF | WHITE/GRAY | VIBRATION DAMPENER | NF | ND NONE DETECTED | 100% MATRIX |
| 265902 | | BLDG. 18 ROOF | WHITE/GRAY | VIBRATION DAMPENER | NF | ND NONE DETECTED | 100% MATRIX |
| 265903 | | BLDG. 18 ROOF | WHITE/GRAY | VIBRATION DAMPENER | NF | ND NONE DETECTED | 100% MATRIX |

*NOTES: ND=None Detected Asbestos is not quantifiable below the method detection limit of one (1) percent. Amphibole asbestos includes amosite, crocidolite, anthophyllite, tremolite and actinolite. (FR) = Friable, (NF) = Non-Friable. Condition of sample is as received by the laboratory. Our policy is to retain all samples for a period of thirty days. Accredited by the National Voluntary Laboratory Accreditation Program and Environmental Laboratory Certification for the specific scope of accreditation under NVLAP Lab Code 200878-0 and EL-AP certificate no. 2379. Results reported pertain to sample(s) as submitted and does not necessarily apply to other apparently identical or similar materials. This report is submitted for the exclusive use of the client to whom it is addressed. Any reproduction of this report or use of this Laboratory's name for advertising or publicity purposes without prior written authorization is prohibited. In addition, this report is not to be used to claim product endorsement by NVLAP, ELAP, or any agency of the U.S. Government. Where applicable, layers or "sub-samples" are reported and the Total Asbestos % represents the composite percentage of all sample layers.

ENCORP ENVIRONMENTAL MANAGEMENT AND SERVICES

16700 VALLEY VIEW AVE. STE. 100 LA MIRADA, CALIFORNIA 90638
 (714) 523-9811 · FAX (714) 523-9810 · MAIN@ENCORP.NET · WWW.ENCORP.NET

Client Name: Centinela Valley Union School District
 Client Address: 14901 S Inglewood Avenue
Lawndale, CA 90260
 Facility Name: Leuzinger HS
 Facility Address: 4118 W Rosecrans Avenue
Lawndale, CA 90260

Reference Batch Number: 048646
 Sampled Date: 4/11/2010
 Sampled By: FRANCISCO BARRAZA
 Analyzed By: RONNIE KENESON
 Project Number: P10077 · C71
 Date Received: 4/1/2010
 Date Analyzed: 4/1/2010

LABORATORY TEST REPORT

BULK ASBESTOS FIBER ANALYSIS (PLM) EPA-600/R-93/116: Interim Method for the Determination of Asbestos in Bulk Insulation Samples

| Sample Number | Field/ Client ID | SAMPLE DESCRIPTION | | Friable or Non-Friable | Asbestos Type(%) | Non Asbestos (%) |
|---------------|------------------|--------------------------|---------------|------------------------|------------------|------------------|
| | | Sample Location/Activity | Material | | | |
| 265904 | | BLDG. 18 EAST EXTERIOR | ROOF SHINGLES | NF | ND NONE DETECTED | 100% MATRIX |
| 265905 | | BLDG. 18 EAST EXTERIOR | ROOF SHINGLES | NF | ND NONE DETECTED | 100% MATRIX |
| 265906 | | BLDG. 18 EAST EXTERIOR | ROOF SHINGLES | NF | ND NONE DETECTED | 100% MATRIX |
| 265907A | | BLDG. 18 EAST EXTERIOR | TEXTURE | FR | ND NONE DETECTED | 100% MATRIX |
| 265907B | | BLDG. 18 EAST EXTERIOR | STUCCO | FR | ND NONE DETECTED | 100% MATRIX |
| 265908A | | BLDG. 18 EAST EXTERIOR | TEXTURE | FR | ND NONE DETECTED | 100% MATRIX |
| 265908B | | BLDG. 18 EAST EXTERIOR | STUCCO | FR | ND NONE DETECTED | 100% MATRIX |
| 265909A | | BLDG. 18 EAST EXTERIOR | TEXTURE | FR | ND NONE DETECTED | 100% MATRIX |
| 265909B | | BLDG. 18 EAST EXTERIOR | STUCCO | FR | ND NONE DETECTED | 100% MATRIX |

-NOTES: ND=None Detected Asbestos is not quantifiable below the method detection limit of one (1) percent. Amphibole asbestos includes amosite, crocidolite, anthophyllite, tremolite and actinolite. (FR) = Friable, (NF) = Non-Friable. Condition of sample is as received by the laboratory. Our policy is to retain all samples for a period of thirty days. Accredited by the National Voluntary Laboratory Accreditation Program and Environmental Laboratory Certification for the specific scope of accreditation under NVLAP Lab Code 200878-0 and ELAP certificate no. 2379. Results reported pertain to sample(s) as submitted and does not necessarily apply to other apparently identical or similar materials. This report is submitted for the exclusive use of the client to whom it is addressed. Any reproduction of this report or use of this Laboratory's name for advertising or publicity purposes without prior written authorization is prohibited. In addition, this report is not to be used to claim product endorsement by NVLAP, ELAP, or any agency of the U.S. Government. Where applicable, layers or "sub-samples" are reported and the Total Asbestos % represents the composite percentage of all sample layers.

ENCORP ENVIRONMENTAL MANAGEMENT AND SERVICES

16700 VALLEY VIEW AVE. STE. 100 LA MIRADA, CALIFORNIA 90638
 (714) 523-9811 · FAX (714) 523-9810 · MAIN@ENCORP.NET · WWW.ENCORP.NET

Client Name: Centinela Valley Union School District
 Client Address: 14901 S Inglewood Avenue
Lawndale, CA 90260
 Facility Name: Leuzinger HS
 Facility Address: 4118 W Rosecrans Avenue
Lawndale, CA 90260

Reference Batch Number: 048646 Project Number: P10077 · C71
 Sample Date: 4/1/2010 Date Received: 4/1/2010
 Sampled By: FRANCISCO BARRAZA Date Analyzed: 4/1/2010
 Analyzed By: RONNIE KENESON

LABORATORY TEST REPORT

BULK ASBESTOS FIBER ANALYSIS (PLM) EPA-600/R-93/116: Interim Method for the Determination of Asbestos in Bulk Insulation Samples

| Sample Number | Field/ Client ID | SAMPLE DESCRIPTION | Sample Location/Activity | Color | Material | Friable or Non-Friable | Asbestos Type(%) | Non Asbestos (%) |
|---------------|------------------|--------------------|--------------------------|--------|----------------|------------------------|------------------|------------------|
| 265910A | | | BLDG. 18 EAST EXTERIOR | WHITE | TEXTURE | FR | ND NONE DETECTED | 100% MATRIX |
| 265910B | | | BLDG. 18 EAST EXTERIOR | TAN | STUCCO | FR | ND NONE DETECTED | 100% MATRIX |
| 265911A | | | BLDG. 18 WEST EXTERIOR | WHITE | TEXTURE | FR | ND NONE DETECTED | 100% MATRIX |
| 265911B | | | BLDG. 18 WEST EXTERIOR | TAN | STUCCO | FR | ND NONE DETECTED | 100% MATRIX |
| 265912A | | | STAFF | BLUE | 2X2 FLOOR TILE | NF | ND NONE DETECTED | 100% MATRIX |
| 265912B | | | STAFF | YELLOW | MASTIC | NF | ND NONE DETECTED | 100% MATRIX |
| 265913A | | | DINING | BLUE | 2X2 FLOOR TILE | NF | ND NONE DETECTED | 100% MATRIX |
| 265913B | | | DINING | YELLOW | MASTIC | NF | ND NONE DETECTED | 100% MATRIX |
| 265914A | | | DINING | BLUE | 2X2 FLOOR TILE | NF | ND NONE DETECTED | 100% MATRIX |

NOTES: ND=None Detected Asbestos is not quantifiable below the method detection limit of one (1) percent. Amphibole asbestos includes amosite, crocidolite, anthophyllite, tremolite and actinolite. (FR) = Friable, (NF) = Non-Friable. Condition of sample is as received by the laboratory. Our policy is to retain all samples for a period of thirty days. Accredited by the National Voluntary Laboratory Accreditation Program and Environmental Laboratory Certification for the specific scope of accreditation under NVLAP Lab Code 200878-0 and ELAP certificate no. 2379. Results reported pertain to sample(s) as submitted and does not necessarily apply to other apparently identical or similar materials. This report is submitted for the exclusive use of the client to whom it is addressed. Any reproduction of this report or use of this Laboratory's name for advertising or publicity purposes without prior written authorization is prohibited. In addition, this report is not to be used to claim product endorsement by NVLAP, ELAP, or any agency of the U.S. Government. Where applicable, layers or "sub-samples" are reported and the Total Asbestos % represents the composite percentage of all sample layers.

ENCORP ENVIRONMENTAL MANAGEMENT AND SERVICES

16700 VALLEY VIEW AVE. STE. 100 LA MIRADA, CALIFORNIA 90638
 (714) 523-9811 - FAX (714) 523-9810 - MAIN@ENCORP.NET - WWW.ENCORP.NET

Client Name: Centinela Valley Union School District
 Client Address: 14901 S Inglewood Avenue
Lawndale, CA 90260
 Facility Name: Leuzinger HS
 Facility Address: 4118 W Rosecrans Avenue
Lawndale, CA 90260

Reference Batch Number: 048646
 Sampled Date: 4/1/2010
 Analyzed By: FRANCISCO BARRAZA
 Analyzed By: RONNIE KENESON

Project Number: P10077 . C71
 Date Received: 4/1/2010
 Date Analyzed: 4/1/2010

LABORATORY TEST REPORT

BULK ASBESTOS FIBER ANALYSIS (PLM) EPA-600/R-93/116: Interim Method for the Determination of Asbestos in Bulk Insulation Samples

| Sample Number | Field/ Client ID | SAMPLE DESCRIPTION | | Friable or Non-Friable | Asbestos Type(%) | Non Asbestos (%) |
|---------------|------------------|--------------------------|--------|------------------------|------------------|------------------------------|
| | | Sample Location/Activity | Color | | | |
| 265914B | | DINING | YELLOW | MASTIC | NF | ND NONE DETECTED 100% MATRIX |
| 265915A | | KITCHEN | GRAY | FLOOR TILE | NF | ND NONE DETECTED 100% MATRIX |
| 265915B | | KITCHEN | YELLOW | MASTIC | NF | ND NONE DETECTED 100% MATRIX |
| 265916A | | KITCHEN | GRAY | FLOOR TILE | NF | ND NONE DETECTED 100% MATRIX |
| 265916B | | KITCHEN | YELLOW | MASTIC | NF | ND NONE DETECTED 100% MATRIX |
| 265917A | | KITCHEN | GRAY | FLOOR TILE | NF | ND NONE DETECTED 100% MATRIX |
| 265917B | | KITCHEN | YELLOW | MASTIC | NF | ND NONE DETECTED 100% MATRIX |
| 265918 | | BLDG. 18 EAST | BLACK | VAPOR BARRIER | FR | ND NONE DETECTED 100% MATRIX |
| 265919 | | BLDG. 18 EAST | BLACK | VAPOR BARRIER | FR | ND NONE DETECTED 100% MATRIX |

NOTES: ND=None Detected Asbestos is not quantifiable below the method detection limit of one (1) percent. Amphibole asbestos includes amosite, crocidolite, anthophyllite, tremolite and actinolite. (FR) = Friable, (NF) = Non-Friable. Condition of sample is as received by the laboratory. Our policy is to retain all samples for a period of thirty days. Accredited by the National Voluntary Laboratory Accreditation Program and Environmental Laboratory Certification for the specific scope of accreditation under NVLAP Lab Code 200878-0 and ELAP certificate no. 2379. Results reported pertain to sample(s) as submitted and does not necessarily apply to other apparently identical or similar materials. This report is submitted for the exclusive use of the client to whom it is addressed. Any reproduction of this report or use of this Laboratory's name for advertising or publicity purposes without prior written authorization is prohibited. In addition, this report is not to be used to claim product endorsement by NVLAP, ELAP, or any agency of the U.S. Government. Where applicable, layers or "sub-samples" are reported and the Total Asbestos % represents the composite percentage of all sample layers.

ENCORP ENVIRONMENTAL MANAGEMENT AND SERVICES

16700 VALLEY VIEW AVE. STE. 100 LA MIRADA, CALIFORNIA 90638
 (714) 523-9811 · FAX (714) 523-9810 · MAIN@ENCORP.NET · WWW.ENCORP.NET

Client Name: Centinela Valley Union School District
 Client Address: 14901 S Inglewood Avenue
Lawndale, CA 90260
 Facility Name: Leuzinger HS
 Facility Address: 4118 W Rosecrans Avenue
Lawndale, CA 90260

Reference Batch Number: 048646 Project Number: P10077 · C71
 Sampled Date: 4/1/2010 Date Received: 4/1/2010
 Sampled By: FRANCISCO BARRAZA Date Analyzed: 4/1/2010
 Analyzed By: RONNIE KENESON

LABORATORY TEST REPORT

BULK ASBESTOS FIBER ANALYSIS (PLM) EPA-600/R-93/116: Interim Method for the Determination of Asbestos in Bulk Insulation Samples

| Sample Number | Field/ Client ID | Sample Location/Activity | Color | Material | Friable or Non-Friable | Asbestos Type(%) | Non Asbestos (%) |
|---------------|------------------|--------------------------|--------|----------------------|------------------------|------------------|------------------|
| 265920 | | BLDG. 18 EAST | BLACK | VAPOR BARRIER | FR | ND NONE DETECTED | 100% MATRIX |
| 265921A | | HOPER ROOM NORTH WEST | TAN | 12" x 12" FLOOR TILE | NF | ND NONE DETECTED | 100% MATRIX |
| 265921B | | HOPER ROOM NORTH WEST | YELLOW | MASTIC | NF | ND NONE DETECTED | 100% MATRIX |
| 265922A | | HOPER ROOM NORTH WEST | TAN | 12" x 12" FLOOR TILE | NF | ND NONE DETECTED | 100% MATRIX |
| 265922B | | HOPER ROOM NORTH WEST | YELLOW | MASTIC | NF | ND NONE DETECTED | 100% MATRIX |
| 265923A | | HOPER ROOM NORTH WEST | TAN | 12" x 12" FLOOR TILE | NF | ND NONE DETECTED | 100% MATRIX |
| 265923B | | HOPER ROOM NORTH WEST | YELLOW | MASTIC | NF | ND NONE DETECTED | 100% MATRIX |
| 265924A | | HOPER ROOM NORTH WEST | GRAY | BASECOVE | NF | ND NONE DETECTED | 100% MATRIX |
| 265924B | | HOPER ROOM NORTH WEST | YELLOW | MASTIC | NF | ND NONE DETECTED | 100% MATRIX |

NOTES: ND=None Detected Asbestos is not quantifiable below the method detection limit of one (1) percent. Amphibole asbestos includes amosite, crocidolite, anthophyllite, tremolite and actinolite. (FR) = Friable, (NF) = Non-Friable. Condition of sample is as received by the laboratory. Our policy is to retain all samples for a period of thirty days. Accredited by the National Voluntary Laboratory Accreditation Program and Environmental Laboratory Certification for the specific scope of accreditation under NVLAP Lab Code 200878-0 and ELAP certificate no. 2379. Results reported pertain to sample(s) as submitted and does not necessarily apply to other apparently identical or similar materials. This report is submitted for the exclusive use of the client to whom it is addressed. Any reproduction of this report or use of this Laboratory's name for advertising or publicity purposes without prior written authorization is prohibited. In addition, this report is not to be used to claim product endorsement by NVLAP, ELAP, or any agency of the U.S. Government. Where applicable, layers or "sub-samples", are reported and the Total Asbestos % represents the composite percentage of all sample layers.

ENCORP ENVIRONMENTAL MANAGEMENT AND SERVICES

16700 VALLEY VIEW AVE. STE. 100 LA MIRADA, CALIFORNIA 90638
 (714) 523-9811 · FAX (714) 523-9810 · MAIN@ENCORP.NET · WWW.ENCORP.NET

Client Name: Centinela Valley Union School District
 Client Address: 14901 S Inglewood Avenue
Lawndale, CA 90260
 Facility Name: Leuzinger HS
 Facility Address: 4118 W Rosecrans Avenue
Lawndale, CA 90260

Reference Batch Number: 048646 Project Number: P10077 · C71
 Sampled Date: 4/1/2010 Date Received: 4/1/2010
 Sampled By: FRANCISCO BARRAZA Date Analyzed: 4/1/2010
 Analyzed By: RONNIE KENESON

LABORATORY TEST REPORT

BULK ASBESTOS FIBER ANALYSIS (PLM) EPA-600/R-93/116: Interim Method for the Determination of Asbestos in Bulk Insulation Samples

| Sample Number | Field/ Client ID | SAMPLE DESCRIPTION | | Friable or Non-Friable | Asbestos Type(%) | Non Asbestos (%) |
|---------------|------------------|--------------------------|--------|------------------------|------------------|------------------|
| | | Sample Location/Activity | Color | | | |
| 265925A | | HOPER ROOM NORTH WEST | GRAY | NF | ND NONE DETECTED | 100% MATRIX |
| 265925B | | HOPER ROOM NORTH WEST | YELLOW | NF | ND NONE DETECTED | 100% MATRIX |
| 265926A | | HOPER ROOM NORTH WEST | GRAY | NF | ND NONE DETECTED | 100% MATRIX |
| 265926B | | HOPER ROOM NORTH WEST | YELLOW | NF | ND NONE DETECTED | 100% MATRIX |
| 265927A | | STAFF ROOM | BLUE | NF | ND NONE DETECTED | 100% MATRIX |
| 265927B | | STAFF ROOM | WHITE | NF | ND NONE DETECTED | 100% MATRIX |
| 265928A | | STAFF ROOM | BLUE | NF | ND NONE DETECTED | 100% MATRIX |
| 265928B | | STAFF ROOM | WHITE | NF | ND NONE DETECTED | 100% MATRIX |
| 265929A | | STAFF ROOM | BLUE | NF | ND NONE DETECTED | 100% MATRIX |

-NOTES: ND= None Detected Asbestos is not quantifiable below the method detection limit of one (1) percent. Amphibole asbestos includes amosite, crocidolite, anthophyllite, tremolite and actinolite. (FR) = Friable, (NF) = Non-Friable. Condition of sample is as received by the laboratory. Our policy is to retain all samples for a period of thirty days. Accredited by the National Voluntary Laboratory Accreditation Program and Environmental Laboratory Certification for the specific scope of accreditation under NVLAP Lab Code 200878-0 and ELAP certificate no. 2379. Results reported pertain to sample(s) as submitted and does not necessarily apply to other apparently identical or similar materials. This report is submitted for the exclusive use of the client to whom it is addressed. Any reproduction of this report or use of this Laboratory's name for advertising or publicity purposes without prior written authorization is prohibited. In addition, this report is not to be used to claim product endorsement by NVLAP, ELAP, or any agency of the U.S. Government. Where applicable, layers or "sub-samples" are reported and the Total Asbestos % represents the composite percentage of all sample layers.

ENCORP ENVIRONMENTAL MANAGEMENT AND SERVICES

16700 VALLEY VIEW AVE. STE. 100 LA MIRADA, CALIFORNIA 90638
 (714) 523-9811 · FAX (714) 523-9810 · MAIN@ENCORP.NET · WWW.ENCORP.NET

Client Name: Centinela Valley Union School District
 Client Address: 14901 S Ingleswood Avenue
Lawndale, CA 90260
 Facility Name: Leuzinger HS
 Facility Address: 4118 W Rosecrans Avenue
Lawndale, CA 90260

Reference Batch Number: 048646 Project Number: P10077 · C71
 Sampled Date: 4/11/2010 Date Received: 4/11/2010
 Sampled By: FRANCISCO BARRAZA Date Analyzed: 4/11/2010
 Analyzed By: RONNIE KENESON

LABORATORY TEST REPORT

BULK ASBESTOS FIBER ANALYSIS (PLM) EPA-600/R-93/116: Interim Method for the Determination of Asbestos in Bulk Insulation Samples

| Sample Number | Field/ Client ID | Sample Location/Activity | Color | Material | Friable or Non-Friable | Asbestos Type(%) | Non Asbestos (%) |
|---------------|------------------|--------------------------|-------|----------|------------------------|--------------------|------------------|
| 265929B | | STAFF ROOM | WHITE | GLUE | NF | ND - NONE DETECTED | 100% MATRIX |

APPROVED SIGNATURE: 

NOTES: ND=None Detected Asbestos is not quantifiable below the method detection limit of one (1) percent. Amphibole asbestos includes amosite, crocidolite, anthophyllite, tremolite and actinolite. (FR) = Friable, (NF) = Non-Friable. Condition of sample is as received by the laboratory. Our policy is to retain all samples for a period of thirty days. Accredited by the National Voluntary Laboratory Accreditation Program and Environmental Laboratory Certification for the specific scope of accreditation under NVLAP Lab Code 200878-0 and ELAP certificate no. 2379. Results reported pertain to sample(s) as submitted and does not necessarily apply to other apparently identical or similar materials. This report is submitted for the exclusive use of the client to whom it is addressed. Any reproduction of this report or use of this Laboratory's name for advertising or publicity purposes without prior written authorization is prohibited. In addition, this report is not to be used to claim product endorsement by NVLAP, ELAP, or any agency of the U.S. Government. Where applicable, layers or "sub-samples", are reported and the Total Asbestos % represents the composite percentage of all sample layers.

CLIENT: Centinela Valley Union School District DATE: 4/11/10

JOB NO: PTC071,CT1 INSPECTORS: Francisco Barrera

PAGE: 1 OF 5

LOCATION: Lazings HS

| SAMPLE NO. | LAB ID # | SAMPLE LOCATION | MATERIAL DESCRIPTION | CONDITION | QUANTITY | % ASBESTOS |
|------------|----------|------------------------|----------------------|-----------|-------------------------|------------------------------|
| 1. | 265886 | Bldg-18 Roof | Roofing | G | 20,000 sq ft | BLACK N/A |
| 2. | 265887 | ↓ | ↓ | ↓ | ↓ | ↓ |
| 3. | 265888 | ↓ | ↓ | ↓ | ↓ | ↓ |
| 4. | 265889 | Bldg-18 - Roof | Penetration mastic | G | 160 sq ft | BLACK 19 may N/A |
| 5. | 265890 | ↓ | ↓ | ↓ | ↓ | ↓ |
| 6. | 265891 | ↓ | ↓ | ↓ | ↓ | ↓ |
| 7. | 265892 | Boiler Room, Roof | transite pipe | D | 20 sq ft | 30 Chrysotile 5 Amphibole |
| 8. | 265893 | ↓ | ↓ | ↓ | ↓ | ↓ |
| 9. | 265894 | ↓ | ↓ | ↓ | ↓ | ↓ |
| 10. | 265895 | Bldg-18 north exterior | window putty | D | 800 sq ft putty gray | 20% Chrysotile |

ABBREVIATIONS:

| | | |
|--|---|--|
| TYPES OF MATERIALS: | CONDITION: | OTHER: |
| S = Surface Material FSI = Thermal System Evaluation M = Miscellaneous Material (Consult special instructions.) | G = Good D = Damaged SD = Significantly Damaged | S.F. = Square Feet L.F. = Linear Feet |

CHAIN OF CUSTODY

| | |
|---------------------------|------------|
| Sampled by: | Date/Time: |
| Relinquished/Received By: | Date/Time: |
| Relinquished/Received By: | Date/Time: |

(Note: The table above is a simplified representation of the handwritten entries in the image. The actual image shows a large signature 'Francisco Barrera' and the date '4/11/10' in the 'Sampled by' and 'Date/Time' fields respectively.)

CLIENT: Continental Valley Union School District DATE: 4/1/10

PAGE: 2 OF 5

JOB NO: PTC071,211

INSPECTORS: Francisco Baraza

LOCATION: Leavings HS

| SAMPLE NO. | LAB ID # | SAMPLE LOCATION | MATERIAL DESCRIPTION | CONDITION | QUANTITY | % ASBESTOS |
|------------|----------|------------------------------|----------------------|-----------|----------|-----------------------------|
| 11. | 265896 | ↓ | ↓ | ↓ | ↓ | (+) stop |
| 12. | 265897 | ↓ | ↓ | ↓ | ↓ | (+) stop |
| 13. | 265898 | Bldg - 18 Roof. | Fleshing mastic | g | 500 Lf | Black/grey 6% chrysotile |
| 14. | 265899 | ↓ | ↓ | ↓ | ↓ | (+) stop |
| 15. | 265900 | ↓ | ↓ | ↓ | ↓ | (+) stop |
| 16. | 265901 | Bldg - 18 Roof | vibration dampener | D | 80 S | white/grey N/A |
| 17. | 265902 | ↓ | ↓ | ↓ | ↓ | ↓ |
| 18. | 265903 | ↓ | ↓ | ↓ | ↓ | ↓ |
| 19. | 265904 | Bldg - 18 - East exterior | Roof shingles | g | 2000 S | Black 110 |
| 20. | 265905 | ↓ | ↓ | ↓ | ↓ | ↓ |

ABBREVIATIONS:

| | | |
|--|---|--|
| TYPES OF MATERIALS: | CONDITION: | OTHER: |
| S = Surface Material TSI = Thermal Systems Insulation M = Miscellaneous Material C = Contaminated Materials | G = Good D = Damaged SD = Significantly Damaged | S.F. = Square Feet L.F. = Linear Feet |

CHAIN OF CUSTODY

| | |
|---------------------------|------------|
| Sampled by: | Date/Time: |
| Relinquished/Received By: | Date/Time: |
| Relinquished/Received By: | Date/Time: |

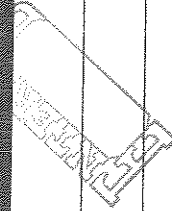

CLIENT: Continental Valley Union School District DATE: 4/11/10

PAGE: 3 OF 5

JOB NO: 110071621 INSPECTORS: Francisco Barrera

LOCATION: Leavings HS

| SAMPLE NO. | LAB ID # | SAMPLE LOCATION | MATERIAL DESCRIPTION | CONDITION | QUANTITY | % ASBESTOS |
|------------|----------|-------------------------|------------------------------------|-----------|----------|--|
| 21. | 265906 | ↓ | ↓ | I | ↓ | ↓ |
| 22. | 265907 | Bldg-18 - East exterior | stucco wall exterior | D | 4500 sq | white perlite M/D tan stucco M/D |
| 23. | 265908 | ↓ | ↓ | I | ↓ | ↓ |
| 24. | 265909 | ↓ | ↓ | I | ↓ | ↓ |
| 25. | 265910 | ↓ | ↓ | I | ↓ | ↓ |
| 26. | 265911 | ↓ | ↓ | I | ↓ | ↓ |
| 27. | 265912 | stage | blue/gray multi color tile & grout | G | 12000 sq | Blue AT M/D yellow glue M/D |
| 28. | 265913 | Dining | ↓ | I | ↓ | ↓ |
| 29. | 265914 | Dining | ↓ | I | ↓ | ↓ |
| 30. | 265915 | kitchen | vinyl sheet flooring grey | I | ↓ | gray flooring M/D yellow mastic M/D |

ABBREVIATIONS:

| TYPES OF MATERIALS: | CONDITION: | OTHER: |
|---------------------------------|----------------------------|--------------------|
| S = Surface Material | G = Good | S.F. = Square Feet |
| TSI = Thermal System Insulation | D = Damaged | L.F. = Linear Feet |
| M = Miscellaneous Material | SD = Significantly Damaged | |
| Comments on all abbreviations: | | |

CHAIN OF CUSTODY

| Sampled by: | Date/Time: |
|---------------------------|------------|
| Francisco Barrera | 4/11/10 |
| Relinquished/Received By: | Date/Time: |
| Relinquished/Received By: | Date/Time: |

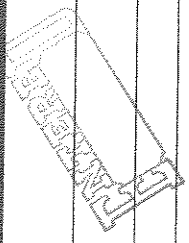

ENCORP FIELD DATA SUMMARY INSPECTION & PHYSICAL ASSESSMENT

CLIENT: Continental Valley Union School District DATE: 4/1/10 PAGE: 4 OF 5

JOB NO: SP0071671 INSPECTORS: Francisco Barrera

LOCATION: Lezings HS

| SAMPLE NO. | LAB ID # | SAMPLE LOCATION | MATERIAL DESCRIPTION | CONDITION | QUANTITY | % ASBESTOS |
|------------|----------|-----------------------|------------------------------|-----------|----------|---------------------------------------|
| 31. | 265916 | ↓ | ↓ | ↓ | ↓ | ↓ |
| 32. | 265917 | ↓ | ↓ | ↓ | ↓ | ↓ |
| 33. | 265918 | BDG 18 - East | vapor barrier | D | 4500 sf | BLACK N/A |
| 34. | 265919 | ↓ | ↓ | ↓ | ↓ | ↓ |
| 35. | 265920 | ↓ | ↓ | ↓ | ↓ | ↓ |
| 36. | 265921 | vapor room north-west | 2x12 tan speckles floor tile | G | 15 sf | TAN F.T. N/A YELLOW WASTE N/A |
| 37. | 265922 | ↓ | ↓ | ↓ | ↓ | ↓ |
| 38. | 265923 | ↓ | ↓ | ↓ | ↓ | ↓ |
| 39. | 265924 | vapor U west | Grey basecoat | G | 20 sf | Grey basecoat N/A Yellow waste N/A |
| 40. | 265925 | ↓ | ↓ | ↓ | ↓ | ↓ |

ABBREVIATIONS:

| | | |
|---|---|--|
| TYPES OF MATERIALS: | CONDITION: | OTHER: |
| S = Surface Material TSI = Thermal System Insulation M = Miscellaneous Material (Contains post-applied treatments) | G = Good D = Damaged SD = Significantly Damaged | S.F. = Square Feet L.F. = Linear Feet |

CHAIN OF CUSTODY

| | |
|---------------------------|------------|
| Sampled by: | Date/Time: |
| Relinquished/Received By: | Date/Time: |
| Relinquished/Received By: | Date/Time: |

Francisco Barrera 4/1/10

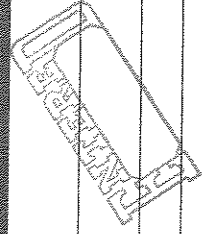

ENCORP

048646

FIELD DATA SUMMARY INSPECTION & PHYSICAL ASSESSMENT

CLIENT: Centinel Valley union high school dist DATE: 4/11/10 PAGE: 5 OF 5
 JOB NO: R10077.C71 INSPECTORS: Francisco Barrera CS107-4192
 LOCATION: Leuzinger #15

| SAMPLE NO. | LAB ID # | SAMPLE LOCATION | MATERIAL DESCRIPTION | CONDITION | QUANTITY | % ASBESTOS |
|------------|----------|-----------------|-------------------------|-----------|----------|-----------------------------------|
| 41. | 265926 | L | L | L | L | φ |
| 42. | 265927 | staff room | Blue keyboard + base | 0 | 500 LF | One Baseboard N/A what you N/A |
| 43. | 265928 | L | L | L | L | φ |
| 44. | 265929 | L | L | L | L | φ |
| 45. | | | | | | |
| 46. | | | | | | |
| 47. | | | | | | |
| 48. | | | | | | |
| 49. | | | | | | |
| 50. | | | | | | |

ABBREVIATIONS:

TYPES OF MATERIALS:
 S = Surface Material
 ISI = Thermal Systems Insulation
 M = Miscellaneous Material

CONDITION:
 G = Good
 D = Damaged
 SD = Significantly Damaged

OTHER:
 S.F. = Square Feet
 L.F. = Linear Feet

Comments/special instructions:

CHAIN OF CUSTODY:
 Sampled by: Francisco Barrera Date/Time: 4/11/10
 Relinquished/Received By: _____ Date/Time: _____
 Relinquished/Received By: _____ Date/Time: _____

ENCORP

HOMOGENEOUS MATERIALS INSPECTION FORM

Date: 4/11/10 Job Name: Leuzinger HS Project # P10077.C71
 Project Address: 4118 W Rosecrans Avenue Bunchle CA 90260
 Inspector(s): Francisco Barraza Page: 1 of 2

| Material Description | Locations | Individual Sq Ft | Total Sq Ft | Condition | Qty of Samples | Sample #'s |
|----------------------|-----------------------------|------------------|-------------------|-----------|----------------|----------------|
| Roofing | BIDc-18 Roof | | 20,000 SF | G | 3 | 1 2 3 |
| Penetration mastic | BIDc-18 Roof | | 160 SF | G | 3 | 4 5 6 |
| transite pipe | BIDc-18 Roof Boiler room | | 20 LF | D | 3 | 7 8 9 |
| Window putty | BIDc-18 Exterior windows | | 800 SF putty only | D | 3 | 10 11 12 |
| Flashing mastic | BIDc-18 Roof | | 500 LF | G | 3 | 13 14 15 |
| Vibration Damper | BIDc-18 Roof | | 80 LF | D | 3 | 16 17 18 |
| Shingles Roof | BIDc-18 - East | | 200 SF | G | 3 | 19 20 21 |

HOMOGENEOUS MATERIALS INSPECTION FORM

Date: _____ Job Name: Leuzinger HS Project # P10077.C71
 Project Address: 4118 W Rosecrans Avenue Lawndale CA 90260
 Inspector(s): Francisco Barraza Page: 3 of 3

| Material Description | Locations | Individual Sq Ft | Total Sq Ft | Condition | Qty of Samples | Sample #'s |
|--|--|------------------|-----------------------------|-----------|----------------|--|
| Stucco wall | Bldg 18 East exterior west 1 | | 4500 sf | D | 5 | 22 23 24 25 26 |
| Blue mottled white core 2x4 2x4 floor tile + base | Bldg 18 staff classroom dinning hallways | | 12,000 sf | g | 3 | 27 28 29 |
| lynll sheet stacking Grey | kitchen area RR N-W | | 2500 sf | g | 3 | 30 31 32 |
| vapor barrier Grey 2x2 flooring | Bldg 18 north west East hall, | | 4500 36 sf | D | 3 | 33 34 35 |
| 12x12 tan / speckles floor tile | Bldg 18 - north west hopper room. | | 15 sf | g | 3 | 36 37 38 |
| Grey basecoat | hopper room | | 20 sf | g | 3 | 39 40 41 |
| T&I/ PPE/elbows | were not found in attic, no access to crawl space. | | | | |  |

HAZ MAT
 300 - FCT
 120 light barrel
 4 mercury
 no HVAC

N

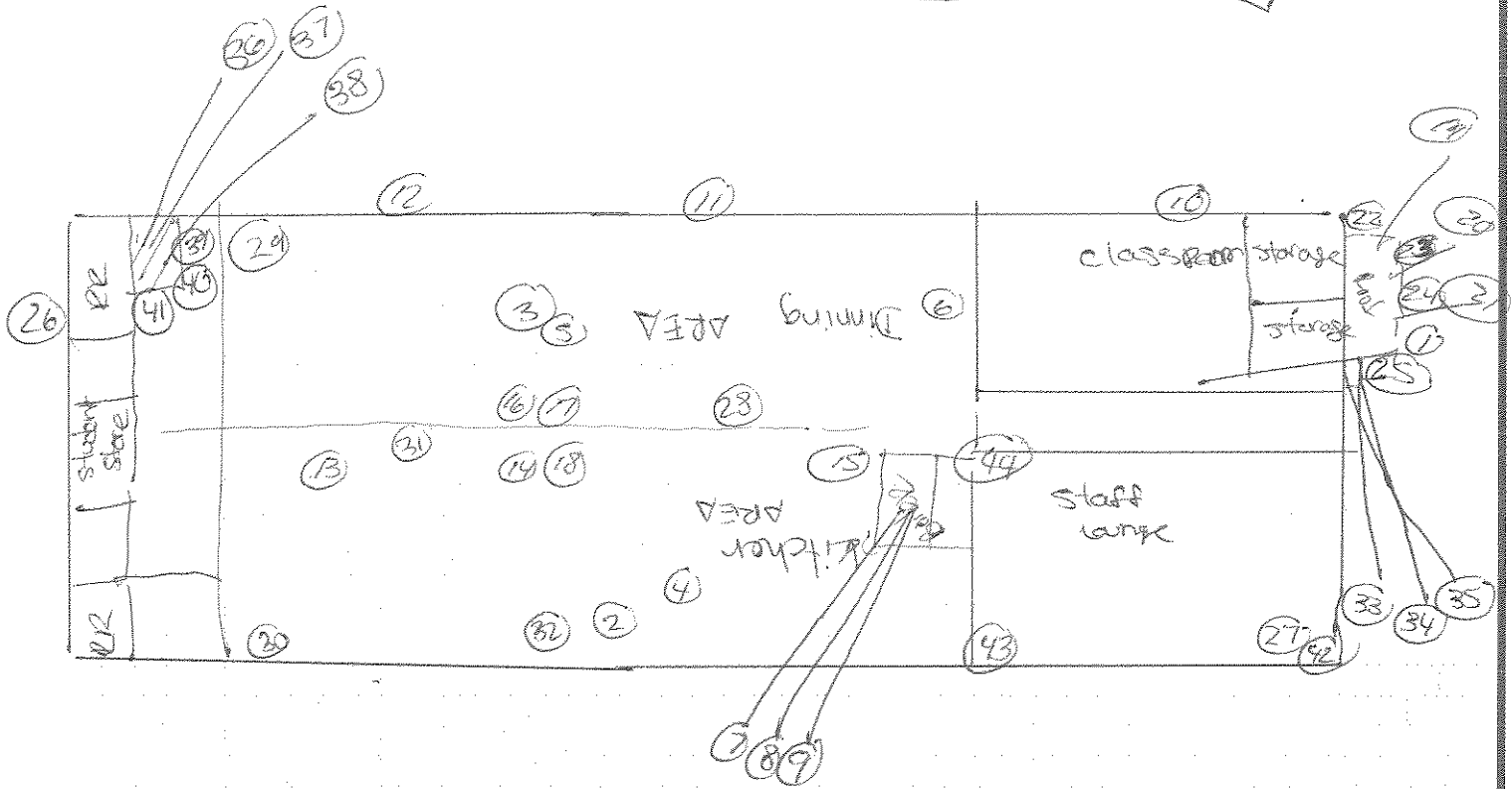

DESCRIPTION: BID 10-18
 JOB NAME: Leuzimor HS
 JOB NUMBER: P10071.071
 DRAWN BY: Francisco Barroza DATE: 4 / 1 / 10

ENCORP
 16700 Valley View Ave., Suite 100
 La Mirada, CA 90638
 (714) 523-9811 FAX (714) 523-9810

ENCORP ENVIRONMENTAL MANAGEMENT AND SERVICES

16700 VALLEY VIEW AVE. STE. 100 LA MIRADA, CALIFORNIA 90638
 (714) 523-9811 · FAX (714) 523-9810 · MAIN@ENCORP.NET · WWW.ENCORP.NET

Client Name: Centinela Valley Union School District
 Client Address: 14901 S Inglewood Avenue
Lawndale, CA 90260
 Facility Name: Leuzinger HS
 Facility Address: 4118 W Rosecrans Avenue
Lawndale, CA 90260

Reference Batch Number: 048638
 Sampled Date: 4/6/2010
 Sampled By: FRANCISCO BARRAZA
 Analyzed By: RONNIE KENESON

Project Number: P10077 · C71
 Date Received: 4/6/2010
 Date Analyzed: 4/6/2010

LABORATORY TEST REPORT

BULK ASBESTOS FIBER ANALYSIS (PLM) EPA-600/R-93/116: Interim Method for the Determination of Asbestos in Bulk Insulation Samples

| Sample Number | Field/ Client ID | SAMPLE DESCRIPTION | Sample Location/Activity | Color | Material | Friable or Non-Friable | Asbestos Type(%) | Non Asbestos (%) |
|---------------|------------------|--------------------|--------------------------|-------|--------------------|------------------------|----------------------------------|------------------|
| 265649 | | | BLDG. 19 ROOF | BLACK | ROOFING SHINGLES | NF | ND NONE DETECTED | 100% MATRIX |
| 265650 | | | BLDG. 19 ROOF | BLACK | ROOFING SHINGLES | NF | ND NONE DETECTED | 100% MATRIX |
| 265651 | | | BLDG. 19 ROOF | BLACK | ROOFING SHINGLES | NF | ND NONE DETECTED | 100% MATRIX |
| 265652 | | | BLDG. 19 ROOF | BLACK | PENETRATION MASTIC | NF | ND NONE DETECTED | 100% MATRIX |
| 265653 | | | BLDG. 19 ROOF | BLACK | PENETRATION MASTIC | NF | ND NONE DETECTED | 100% MATRIX |
| 265654 | | | BLDG. 19 ROOF | BLACK | PENETRATION MASTIC | NF | ND NONE DETECTED | 100% MATRIX |
| 265655 | | | BLDG. 19 ROOF | GRAY | TRANSITE PIPE | FR | 30% CHRYSOTILE 5% CROCIDOLITE | 65 MATRIX |
| 265656 | | | BLDG. 19 ROOF | GRAY | TRANSITE PIPE | FR | STOP POSITIVE | |
| 265657 | | | BLDG. 19 ROOF | GRAY | TRANSITE PIPE | FR | STOP POSITIVE | |

-NOTES: ND=None Detected below the method detection limit of one (1) percent. Amphibole asbestos includes amosite, crocidolite, anthophyllite, tremolite and actinolite. (FR) = Friable, (NF) = Non-Friable. Condition of sample is as received by the laboratory. Our policy is to retain all samples for a period of thirty days. Accredited by the National Voluntary Laboratory Accreditation Program and Environmental Laboratory Certification for the specific scope of accreditation under NVLAP Lab Code 200878-0 and ELAP certificate no. 2379. Results reported pertain to sample(s) as submitted and does not necessarily apply to other apparently identical or similar materials. This report is submitted for the exclusive use of the client to whom it is addressed. Any reproduction of this report or use of this Laboratory's name for advertising or publicity purposes without prior written authorization is prohibited. In addition, this report is not to be used to claim product endorsement by NVLAP, ELAP, or any agency of the U.S. Government. Where applicable, layers or "sub-samples," are reported and the Total Asbestos % represents the composite percentage of all sample layers.

ENCORP ENVIRONMENTAL MANAGEMENT AND SERVICES

16700 VALLEY VIEW AVE. STE. 100 LA MIRADA, CALIFORNIA 90638
 (714) 523-9811 · FAX (714) 523-9810 · MAIN@ENCORP.NET · WWW.ENCORP.NET

Client Name: Centinel Valley Union School District
 Client Address: 14901 S Inglewood Avenue
Lawndale, CA 90260
 Facility Name: Leuzinger HS
 Facility Address: 4118 W Rosecrans Avenue
Lawndale, CA 90260

Reference Batch Number: 048638 Project Number: P10077 · C71
 Sampled Date: 4/6/2010 Date Received: 4/6/2010
 Sampled By: FRANCISCO BARRAZA Date Analyzed: 4/6/2010
 Analyzed By: RONNIE KENESON

LABORATORY TEST REPORT

BULK ASBESTOS FIBER ANALYSIS (PLM) EPA-600/R-93/116: Interim Method for the Determination of Asbestos in Bulk Insulation Samples

| Sample Number | Field/ Client ID | SAMPLE DESCRIPTION | | Friable or Non-Friable | Asbestos Type(%) | Non Asbestos (%) |
|---------------|------------------|--------------------------|--------------------|------------------------|------------------|------------------|
| | | Sample Location/Activity | Material | | | |
| 265658 | | BLDG. 19 ROOF | ROOFING | NF | ND NONE DETECTED | 100% MATRIX |
| 265659 | | BLDG. 19 ROOF | ROOFING | NF | ND NONE DETECTED | 100% MATRIX |
| 265660 | | BLDG. 19 ROOF | ROOFING | NF | ND NONE DETECTED | 100% MATRIX |
| 265661 | | SOUTH INTERIOR WINDOWS | WINDOW PUTTY | NF | 2% CHRYSOTILE | 98% MATRIX |
| 265662 | | SOUTH INTERIOR WINDOWS | WINDOW PUTTY | NF | STOP POSITIVE | |
| 265663 | | SOUTH INTERIOR WINDOWS | WINDOW PUTTY | NF | STOP POSITIVE | |
| 265664A | | BREAK ROOM | 9" x 9" FLOOR TILE | NF | 6% CHRYSOTILE | 94% MATRIX |
| 265664B | | BREAK ROOM | MASTIC | NF | 10% CHRYSOTILE | 90% MATRIX |
| 265665A | | BREAK ROOM | 9" x 9" FLOOR TILE | NF | STOP POSITIVE | |

NOTES: ND=None Detected Asbestos is not quantifiable below the method detection limit of one (1) percent. Amphibole asbestos includes amosite, crocidolite, anthophyllite, tremolite and actinolite. (FR) = Friable, (NF) = Non-Friable. Condition of sample is as received by the laboratory. Our policy is to retain all samples for a period of thirty days. Accredited by the National Voluntary Laboratory Accreditation Program and Environmental Laboratory Certification for the specific scope of accreditation under NVLAP Lab Code 200878-0 and ELAP certificate no. 2379. Results reported pertain to sample(s) as submitted and does not necessarily apply to other apparently identical or similar materials. This report is submitted for the exclusive use of the client to whom it is addressed. Any reproduction of this report or use of this Laboratory's name for advertising or publicity purposes without prior written authorization is prohibited. In addition, this report is not to be used to claim product endorsement by NVLAP, ELAP, or any agency of the U.S. Government. Where applicable, layers or "sub-samples" are reported and the Total Asbestos % represents the composite percentage of all sample layers.

ENCORP ENVIRONMENTAL MANAGEMENT AND SERVICES

16700 VALLEY VIEW AVE. STE. 100 LA MIRADA, CALIFORNIA 90638
 (714) 523-9811 · FAX (714) 523-9810 · MAIN@ENCORP.NET · WWW.ENCORP.NET

Client Name: Centinela Valley Union School District

Client Address: 14901 S Inglewood Avenue

Lawndale, CA 90260

Facility Name: Leuzinger HS

Facility Address: 4118 W Rosecrans Avenue

Lawndale, CA 90260

Reference Batch Number: 048638

Sampled Date: 4/6/2010

Sampled By: FRANCISCO BARRAZA

Analyzed By: RONNIE KENESON

Project Number: P10077 · C71

Date Received: 4/6/2010

Date Analyzed: 4/6/2010

LABORATORY TEST REPORT

BULK ASBESTOS FIBER ANALYSIS (PLM) EPA-600/R-93/116: Interim Method for the Determination of Asbestos in Bulk Insulation Samples

SAMPLE DESCRIPTION

| Sample Number | Field/ Client ID | Sample Location/Activity | Color | Material | Friable or Non-Friable | Asbestos Type(%) | Non Asbestos (%) |
|---------------|------------------|--------------------------|--------|----------------------|------------------------|------------------|------------------|
| 265665B | | BREAK ROOM | BLACK | MASTIC | NF | STOP POSITIVE | |
| 265666A | | BREAK ROOM | TAN | 9" x 9" FLOOR TILE | NF | STOP POSITIVE | |
| 265666B | | BREAK ROOM | BLACK | MASTIC | NF | STOP POSITIVE | |
| 265667A | | BREAK ROOM | TAN | 12" x 12" FLOOR TILE | NF | ND NONE DETECTED | 100% MATRIX |
| 265667B | | BREAK ROOM | YELLOW | MASTIC | NF | ND NONE DETECTED | 100% MATRIX |
| 265668A | | BREAK ROOM | TAN | 12" x 12" FLOOR TILE | NF | ND NONE DETECTED | 100% MATRIX |
| 265668B | | BREAK ROOM | YELLOW | MASTIC | NF | ND NONE DETECTED | 100% MATRIX |
| 265669A | | BREAK ROOM | TAN | 12" x 12" FLOOR TILE | NF | ND NONE DETECTED | 100% MATRIX |
| 265669B | | BREAK ROOM | YELLOW | MASTIC | NF | ND NONE DETECTED | 100% MATRIX |

NOTES: ND=None Detected Asbestos is not quantifiable below the method detection limit of one (1) percent. Amphibole asbestos includes amosite, crocidolite, anthophyllite, tremolite and actinolite. (FR) = Friable, (NF) = Non-Friable. Condition of sample is as received by the laboratory. Our policy is to retain all samples for a period of thirty days. Accredited by the National Voluntary Laboratory Accreditation Program and Environmental Laboratory Certification for the specific scope of accreditation under NVLAP Lab Code 200878-0 and ELAP certificate no. 2379. Results reported pertain to sample(s) as submitted and does not necessarily apply to other apparently identical or similar materials. This report is submitted for the exclusive use of the client to whom it is addressed. Any reproduction of this report or use of this Laboratory's name for advertising or publicity purposes without prior written authorization is prohibited. In addition, this report is not to be used to claim product endorsement by NVLAP, ELAP, or any agency of the U.S. Government. Where applicable, layers or "sub-samples" are reported and the Total Asbestos % represents the composite percentage of all sample layers.

ENCORP ENVIRONMENTAL MANAGEMENT AND SERVICES

16700 VALLEY VIEW AVE. STE. 100 LA MIRADA, CALIFORNIA 90638
 (714) 523-9811 · FAX (714) 523-9810 · MAIN@ENCORP.NET · WWW.ENCORP.NET

Client Name: Centinela Valley Union School District
 Client Address: 14901 S Inglewood Avenue
Lawndale, CA 90260
 Facility Name: Leuzinger HS
 Facility Address: 4118 W Rosecrans Avenue
Lawndale, CA 90260

Reference Batch Number: 048638
 Sampled Date: 4/6/2010
 Sampled By: FRANCISCO BARRAZA
 Analyzed By: RONNIE KENESON

Project Number: P10077 C71
 Date Received: 4/6/2010
 Date Analyzed: 4/6/2010

LABORATORY TEST REPORT

BULK ASBESTOS FIBER ANALYSIS (PLM) EPA-600/R-93/116: Interim Method for the Determination of Asbestos in Bulk Insulation Samples

| Sample Number | Field/Client ID | SAMPLE DESCRIPTION | Sample Location/Activity | Color | Material | Friable or Non-Friable | Asbestos Type(%) | Non Asbestos (%) |
|---------------|-----------------|--------------------|--------------------------|------------|----------------------|------------------------|------------------|------------------|
| 265670A | | | BLDG. 19 STORAGE ROOM | WHITE | 12" x 12" FLOOR TILE | NF | ND NONE DETECTED | 100% MATRIX |
| 265670B | | | BLDG. 19 STORAGE ROOM | YELLOW | MASTIC | NF | ND NONE DETECTED | 100% MATRIX |
| 265671A | | | BLDG. 19 STORAGE ROOM | WHITE | 12" x 12" FLOOR TILE | NF | ND NONE DETECTED | 100% MATRIX |
| 265671B | | | BLDG. 19 STORAGE ROOM | YELLOW | MASTIC | NF | ND NONE DETECTED | 100% MATRIX |
| 265672A | | | BLDG. 19 STORAGE ROOM | WHITE | 12" x 12" FLOOR TILE | NF | ND NONE DETECTED | 100% MATRIX |
| 265672B | | | BLDG. 19 STORAGE ROOM | YELLOW | MASTIC | NF | ND NONE DETECTED | 100% MATRIX |
| 265673A | | | BREAK ROOM | LIGHT BLUE | BASECOVE | NF | ND NONE DETECTED | 100% MATRIX |
| 265673B | | | BREAK ROOM | WHITE | MASTIC | NF | ND NONE DETECTED | 100% MATRIX |
| 265674A | | | BREAK ROOM | LIGHT BLUE | BASECOVE | NF | ND NONE DETECTED | 100% MATRIX |

NOTES: ND=None Detected Asbestos is not quantifiable below the method detection limit of one (1) percent. Amphibole asbestos includes amosite, crocidolite, anthophyllite, tremolite and actinolite. (FR) = Friable, (NF) = Non-Friable. Condition of sample is as received by the laboratory. Our policy is to retain all samples for a period of thirty days. Accredited by the National Voluntary Laboratory Accreditation Program and Environmental Laboratory Certification for the specific scope of accreditation under NVLAP Lab Code 200878-0 and ELAP certificate no. 2379. Results reported pertain to sample(s) as submitted and does not necessarily apply to other apparently identical or similar materials. This report is submitted for the exclusive use of the client to whom it is addressed. Any reproduction of this report or use of this Laboratory's name for advertising or publicity purposes without prior written authorization is prohibited. In addition, this report is not to be used to claim product endorsement by NVLAP, ELAP, or any agency of the U.S. Government. Where applicable, layers or "sub-samples" are reported and the Total Asbestos % represents the composite percentage of all sample layers.

ENCORP ENVIRONMENTAL MANAGEMENT AND SERVICES

16700 VALLEY VIEW AVE. STE. 100 LA MIRADA, CALIFORNIA 90638
 (714) 523-9811 · FAX (714) 523-9810 · MAIN@ENCORP.NET · WWW.ENCORP.NET

Client Name: Centinela Valley Union School District
 Client Address: 14901 S Inglewood Avenue
Lawndale, CA 90260
 Facility Name: Leuzinger HS
 Facility Address: 4118 W Rosecrans Avenue
Lawndale, CA 90260

Reference Batch Number: 048638
 Sampled Date: 4/6/2010
 Sampled By: FRANCISCO BARRAZA
 Analyzed By: RONNIE KENESON

Project Number: P10077 · C71
 Date Received: 4/6/2010
 Date Analyzed: 4/6/2010

LABORATORY TEST REPORT

BULK ASBESTOS FIBER ANALYSIS (PLM) EPA-600/R-93/116: Interim Method for the Determination of Asbestos in Bulk Insulation Samples

| Sample Number | Field/ Client ID | SAMPLE DESCRIPTION | | Friable or Non-Friable | Asbestos Type(%) | Non Asbestos (%) |
|---------------|------------------|--------------------------|------------|------------------------|------------------|------------------|
| | | Sample Location/Activity | Color | | | |
| 265674B | | BREAK ROOM | WHITE | NF | ND NONE DETECTED | 100% MATRIX |
| 265675A | | BREAK ROOM | LIGHT BLUE | NF | ND NONE DETECTED | 100% MATRIX |
| 265675B | | BREAK ROOM | WHITE | NF | ND NONE DETECTED | 100% MATRIX |
| 265676A | | STORAGE ROOM | BLUE | NF | ND NONE DETECTED | 100% MATRIX |
| 265676B | | STORAGE ROOM | WHITE | NF | ND NONE DETECTED | 100% MATRIX |
| 265677A | | STORAGE ROOM | BLUE | NF | ND NONE DETECTED | 100% MATRIX |
| 265677B | | STORAGE ROOM | WHITE | NF | ND NONE DETECTED | 100% MATRIX |
| 265678A | | STORAGE ROOM | BLUE | NF | ND NONE DETECTED | 100% MATRIX |
| 265678B | | STORAGE ROOM | WHITE | NF | ND NONE DETECTED | 100% MATRIX |

NOTES: ND=None Detected Asbestos is not quantifiable below the method detection limit of one (1) percent. Amphibole asbestos includes amosite, crocidolite, anthophyllite, tremolite and actinolite. (FR) = Friable, (NF) = Non-Friable. Condition of sample is as received by the laboratory. Our policy is to retain all samples for a period of thirty days. Accredited by the National Voluntary Laboratory Accreditation Program and Environmental Laboratory Certification for the specific scope of accreditation under NVLAP Lab Code 200878-0 and ELAP certificate no. 2379. Results reported pertain to sample(s) as submitted and does not necessarily apply to other apparently identical or similar materials. This report is submitted for the exclusive use of the client to whom it is addressed. Any reproduction of this report or use of this Laboratory's name for advertising or publicity purposes without prior written authorization is prohibited. In addition, this report is not to be used to claim product endorsement by NVLAP, ELAP, or any agency of the U.S. Government. Where applicable, layers or "sub-samples" are reported and the Total Asbestos % represents the composite percentage of all sample layers.

ENCORP ENVIRONMENTAL MANAGEMENT AND SERVICES

16700 VALLEY VIEW AVE. STE. 100 LA MIRADA, CALIFORNIA 90638
 (714) 523-9811 · FAX (714) 523-9810 · MAIN@ENCORP.NET · WWW.ENCORP.NET

Client Name: Centinela Valley Union School District
 Client Address: 14901 S Inglewood Avenue
Lawndale, CA 90260
 Facility Name: Leuzinger HS
 Facility Address: 4118 W Rosecrans Avenue
Lawndale, CA 90260

Reference Batch Number: 048638 Project Number: P10077 C71
 Sampled Date: 4/6/2010 Date Received: 4/6/2010
 Sampled By: FRANCISCO BARRAZA Date Analyzed: 4/6/2010
 Analyzed By: RONNIE KENESON

LABORATORY TEST REPORT

BULK ASBESTOS FIBER ANALYSIS (PLM) EPA-600/R-93/116: Interim Method for the Determination of Asbestos in Bulk Insulation Samples

| Sample Number | Field/Client ID | SAMPLE DESCRIPTION | Sample Location/Activity | Color | Material | Friable or Non-Friable | Asbestos Type(%) | Non Asbestos (%) |
|---------------|-----------------|--------------------|--------------------------|-----------|------------------------|------------------------|------------------|------------------|
| 265679A | | | BLDG. 19 BREAK ROOM | WHITE/TAN | 12" x 12" CEILING TILE | FR | ND NONE DETECTED | 100% MATRIX |
| 265679B | | | BLDG. 19 BREAK ROOM | BROWN | MASTIC | NF | ND NONE DETECTED | 100% MATRIX |
| 265680A | | | BLDG. 19 BREAK ROOM | WHITE/TAN | 12" x 12" CEILING TILE | FR | ND NONE DETECTED | 100% MATRIX |
| 265680B | | | BLDG. 19 BREAK ROOM | BROWN | MASTIC | NF | ND NONE DETECTED | 100% MATRIX |
| 265681A | | | BLDG. 19 BREAK ROOM | WHITE/TAN | 12" x 12" CEILING TILE | FR | ND NONE DETECTED | 100% MATRIX |
| 265681B | | | BLDG. 19 BREAK ROOM | BROWN | MASTIC | NF | ND NONE DETECTED | 100% MATRIX |
| 265682 | | | BLDG. 19 BREAK ROOM | WHITE/TAN | DRYWALL CEILING | FR | ND NONE DETECTED | 100% MATRIX |
| 265683 | | | BLDG. 19 BREAK ROOM | WHITE/TAN | DRYWALL CEILING | FR | ND NONE DETECTED | 100% MATRIX |
| 265684 | | | BLDG. 19 BREAK ROOM | WHITE/TAN | DRYWALL CEILING | FR | ND NONE DETECTED | 100% MATRIX |

-NOTES: ND=None Detected Asbestos is not quantifiable below the method detection limit of one (1) percent. Amphibole asbestos includes amosite, crocidolite, anthophyllite, tremolite and actinolite. (FR) = Friable, (NF) = Non-Friable. Condition of sample is as received by the laboratory. Our policy is to retain all samples for a period of thirty days. Accredited by the National Voluntary Laboratory Accreditation Program and Environmental Laboratory Certification for the specific scope of accreditation under NVLAP Lab Code 200878-0 and ELAP certificate no. 2379. Results reported pertain to sample(s) as submitted and does not necessarily apply to other apparently identical or similar materials. This report is submitted for the exclusive use of the client to whom it is addressed. Any reproduction of this report or use of this Laboratory's name for advertising or publicity purposes without prior written authorization is prohibited. In addition, this report is not to be used to claim product endorsement by NVLAP, ELAP, or any agency of the U.S. Government. Where applicable, layers or "sub-samples" are reported and the Total Asbestos % represents the composite percentage of all sample layers.

ENCORP ENVIRONMENTAL MANAGEMENT AND SERVICES

16700 VALLEY VIEW AVE. STE. 100 LA MIRADA, CALIFORNIA 90638
 (714) 523-9811 · FAX (714) 523-9810 · MAIN@ENCORP.NET · WWW.ENCORP.NET

Client Name: Centinela Valley Union School District
 Client Address: 14901 S Inglenwood Avenue
Lawndale, CA 90260
 Facility Name: Leuzinger HS
 Facility Address: 4118 W Rosecrans Avenue
Lawndale, CA 90260

Reference Batch Number: 048638 Project Number: P10077 · C71
 Sampled Date: 4/6/2010 Date Received: 4/6/2010
 Sampled By: FRANCISCO BARRAZA Date Analyzed: 4/6/2010
 Analyzed By: RONNIE KENESON

LABORATORY TEST REPORT

BULK ASBESTOS FIBER ANALYSIS (PLM) EPA-600/R-93/116: Interim Method for the Determination of Asbestos in Bulk Insulation Samples

| Sample Number | Field/Client ID | SAMPLE DESCRIPTION | Sample Location/Activity | Color | Material | Friable or Non-Friable | Asbestos Type(%) | Non Asbestos (%) |
|---------------|-----------------|--------------------|--------------------------|-------|----------|------------------------|------------------|------------------|
|---------------|-----------------|--------------------|--------------------------|-------|----------|------------------------|------------------|------------------|

Ronnie Keneson

APPROVED SIGNATURE:

NOTES: ND=None Detected Asbestos is not quantifiable below the method detection limit of one (1) percent. Amphibole asbestos includes amosite, crocidolite, anthophyllite, tremolite and actinolite. (FR) = Friable, (NF) = Non-Friable. Condition of sample is as received by the laboratory. Our policy is to retain all samples for a period of thirty days. Accredited by the National Voluntary Laboratory Accreditation Program and Environmental Laboratory Certification for the specific scope of accreditation under NVLAP Lab Code 200878-0 and ELAP certificate no. 2379. Results reported pertain to samples as submitted and does not necessarily apply to other apparently identical or similar materials. This report is submitted for the exclusive use of the client to whom it is addressed. Any reproduction of this report or use of this Laboratory's name for advertising or publicity purposes without prior written authorization is prohibited. In addition, this report is not to be used to claim product endorsement by NVLAP, ELAP, or any agency of the U.S. Government. Where applicable, layers or "sub-samples" are reported and the Total Asbestos % represents the composite percentage of all sample layers.

CLIENT: Centinel Valley Union School Dist. DATE: 4/6/10 PAGE: 1 OF 4
 JOB NO: F10077.C71 INSPECTORS: Francisco Barrera
 LOCATION: Leuzinger HS

| SAMPLE NO. | LAB ID # | SAMPLE LOCATION | MATERIAL DESCRIPTION | CONDITION | QUANTITY | % ASBESTOS |
|------------|----------|-----------------|----------------------|-----------|--------------------|--|
| 1. | 265649 | Sido-19 Roof | Roofing shingles | 9 | 3800 ^{sq} | Black M/D |
| 2. | 265650 | | | | | |
| 3. | 265651 | | | | | |
| 4. | 265652 | | penetration mastic | 9 | 60 ^{sq} | Black M/D |
| 5. | 265653 | | | | | |
| 6. | 265654 | | | | | |
| 7. | 265655 | | transite pipe | 9 | 600 ^{lf} | gray 300% Chrysotile 5% 10 800% 10/10 |
| 8. | 265656 | | | | | Stop |
| 9. | 265657 | | | | | Stop |
| 10. | 265658 | | Roofing | 9 | 600 ^{sq} | Black M/D |

ABBREVIATIONS: S = Surface Material, TSI = Thermal Systems Insulation, M = Miscellaneous Material, Comments/special instructions:

CHAIN OF CUSTODY: Sampled by: Francisco Barrera Date/Time: 4/6/10
 Relinquished/Received By: _____ Date/Time: _____
 Relinquished/Received By: _____ Date/Time: _____

ENCORP Laboratory Services - 16700 Valley View Avenue, Suite 100 - La Mirada - California 90638
 Office (714) 929-9811 - Fax (714) 523-
 Z:\Public\TOPAP\Feld Forms - Current\101 Form - Bulk Sample

ENCORP FIELD DATA SUMMARY INSPECTION & PHYSICAL ASSESSMENT

CLIENT: Sentinel Valley Union School Dist. DATE: 4/16/10 PAGE: 2 OF 4
 JOB NO: P10077.C71
 LOCATION: Leuzinger HS INSPECTORS: Francisco Barrera

| SAMPLE NO. | LAB ID # | SAMPLE LOCATION | MATERIAL DESCRIPTION | CONDITION | QUANTITY | % ASBESTOS |
|------------|----------|------------------------|------------------------------|-----------|----------|--|
| 1. | 265659 | | | | | |
| 2. | 265660 | | | | | |
| 3. | 265661 | South interior windows | window putty | D | 400# | gray 2010 chrysotile |
| 4. | 265662 | | | | | (+) stop |
| 5. | 265663 | | | | | (+) stop |
| 6. | 265664 | break room | open tan floor tile + mastic | D | 600# | TAN FF 6% chrysotile BULL mastic 10% chrysotile |
| 7. | 265665 | | | | | (+) stop |
| 8. | 265666 | | | | | (+) stop |
| 9. | 265667 | break room | 2x12 tan floor tile + mastic | D | 600# | TAN FF M/D GC 10% mastic M/D |
| 20. | 265668 | | | | | |

ABBREVIATIONS

CONDITION:
 G = Good
 D = Damaged
 SD = Significantly Damaged

OTHER:
 S.F. = Square Feet
 L.F. = Linear Feet

Comments/special instructions:

CHAIN OF CUSTODY

Sampled by: Francisco Barrera Date/Time: 4/16/10
 Relinquished/Received By: _____ Date/Time: _____
 Relinquished/Received By: _____ Date/Time: _____

CLIENT: Centinela Valley Union School Dist. DATE: 4/6/10 PAGE: 3 OF 4
 JOB NO: P10077.C21
 LOCATION: Leuzinger HS INSPECTORS: Francisco Barrera

| SAMPLE NO. | LAB ID # | SAMPLE LOCATION | MATERIAL DESCRIPTION | CONDITION | QUANTITY | % ASBESTOS |
|------------|----------|----------------------|----------------------------|-----------|----------|---|
| 21. | 265669 | ↓ | ↓ | ↓ | ↓ | ↓ |
| 22. | 265679 | BiDe-19 storage room | 12x12 white floor tile | 9 | 3800 | white AF M/D yellow mastic M/D |
| 23. | 265671 | ↓ | ↓ | ↓ | ↓ | ↓ |
| 24. | 265672 | ↓ | ↓ | ↓ | ↓ | ↓ |
| 25. | 265673 | Receiv room | 4 inch light blue basecoat | D | 200 cf | light blue Basecoat M/D white mastic M/D |
| 26. | 265674 | ↓ | ↓ | ↓ | ↓ | ↓ |
| 27. | 265675 | ↓ | ↓ | ↓ | ↓ | ↓ |
| 28. | 265676 | Storage room | 4 inch dove blue basecoat | 9 | 400 cf | Blue Basecoat M/D white mastic M/D |
| 29. | 265677 | ↓ | ↓ | ↓ | ↓ | ↓ |
| 30. | 265678 | ↓ | ↓ | ↓ | ↓ | ↓ |

ABBREVIATIONS:
 S = Surface Material
 TSI = Thermal Systems Insulation
 M = Miscellaneous Material
 Comments/special instructions:

CHAIN OF CUSTODY:
 Relinquished/Received By: Francisco Barrera Date/Time: 4/6/10
 Relinquished/Received By: _____ Date/Time: _____

Office (714) 529-9811 - Fax (714) 523-
 Z:\Public\CRM-Field Forms-Current Field Forms\Blank Sample

ENCORP FIELD DATA SUMMARY INSPECTION & PHYSICAL ASSESSMENT

CLIENT: Sentinel Valley Union School Dist. DATE: 4/6/10 PAGE: 4 OF 4
 JOB NO: P10077.C-11 INSPECTORS: Francisco Barrera
 LOCATION: Leuzinger HS

| SAMPLE NO. | LAB ID # | SAMPLE LOCATION | MATERIAL DESCRIPTION | CONDITION | QUANTITY | % ASBESTOS |
|------------|----------|----------------------|---------------------------------|-----------|----------|---|
| 3 1. | 265679 | Room 19 - Break Room | 12x12 Random hole ceiling tiles | D | 600 SF | White/low ceiling tile M/D Brown waste M/D |
| 3 2. | 265680 | | | F | | |
| 3 3. | 265681 | | | F | | |
| 3 4. | 265682 | | Dry wall ceiling | D | 600 SF | White/low M/D |
| 3 5. | 265683 | | | F | | |
| 3 6. | 265684 | | | F | | |
| 3 7. | | | | | | |
| 3 8. | | | | | | |
| 3 9. | | | | | | |
| 4 0. | | | | | | |

ABBREVIATIONS

TYPE OF MATERIALS: S = Surface Material, ISI = Thermal Systems Insulation, M = Miscellaneous Material

CONDITION: C = Good, D = Damaged, SD = Significantly Damaged

OTHER: SF = Square Feet, LF = Linear Feet

Comments/Special Instructions:

CHAIN OF CUSTODY

Sampled by: Francisco Barrera Date/Time: 4/6/10

Relinquished/Received By: _____ Date/Time: _____

Relinquished/Received By: _____ Date/Time: _____

HOMOGENEOUS MATERIALS INSPECTION FORM

Date: 5/16/10 Job Name: Leuzinger HS Project # P10077.C11
 Project Address: 418 W Rosecrans Avenue Lawndale CA 90260
 Inspector(s): Francisco Barraza Cst 07-4192 Page: 1 of 2

| Material Description | Locations | Individual Sq Ft | Total Sq Ft | Condition | Qty of Samples | Sample #'s |
|----------------------|----------------------------|------------------|-----------------------|-----------|----------------|------------|
| Roofing Shingles | BID 19 Roof | | 3,800 sf | g | 3 | 1 |
| | | | | | | 2 |
| | | | | | | 3 |
| Penetration mastic | BID 19 Roof | | 60 sf | g | 3 | 4 |
| | | | | | | 5 |
| | | | | | | 6 |
| transite pipe | BID 19 roof | | 3 pipes 20 ft each | g | 3 | 7 |
| | | | | | | 8 |
| | | | | | | 9 |
| north wa Roofing | BID 19 north walkway | | 9000 sf | g | 3 | 10 |
| | | | | | | 11 |
| | | | | | | 12 |
| window patty | BID 19 windows | | 400 sf | D | 3 | 13 |
| | | | | | | 14 |
| | | | | | | 15 |
| 9x9 floor tile | BID 19 maintenance | | 600 sf | D | 3 | 16 |
| | | | | | | 17 |
| | | | | | | 18 |
| 12x12 tan floor tile | BID 19 north east entrance | | 60 sf | D | 3 | 19 |
| | | | | | | 20 |
| | | | | | | 21 |

HOMOGENEOUS MATERIALS INSPECTION FORM

Date: _____ Job Name: Leuzinger HS Project # P10077.01
 Project Address: 418 W Rosecrans Avenue Lawndale CA 90260
 Inspector(s): Francisco Barrera Cst 01-4192 Page: 2 of 2

| Material Description | Locations | Individual Sq Ft | Total Sq Ft | Condition | Qty of Samples | Sample #'s |
|---|---------------------------|------------------|-------------|-----------|----------------|------------|
| 12x12 white floor tile + speckles | B/D 6-19, storage rooms | | 2800 SF | g | 3 | 22 |
| | | | | | | 23 |
| | | | | | | 24 |
| 4 inch light blue baseboard | B/D 6-19 Braille room | | 200 SF | D | 3 | 25 |
| | | | | | | 26 |
| | | | | | | 27 |
| 4 inch dark blue baseboard | B/D 6-19 storage rooms | | 400 SF | g | 3 | 28 |
| | | | | | | 29 |
| | | | | | | 30 |
| 12x12 Random multiple holes ceiling tile + mastic | B/D 6-19 braille room | | 600 SF | D | 3 | 31 |
| | | | | | | 32 |
| | | | | | | 33 |
| Drywall ceiling | | | 600 SF | D | 3 | 34 |
| | | | | | | 35 |
| | | | | | | 36 |
| | | | | | | |
| | | | | | | |

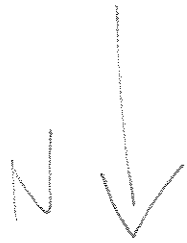

haz mat

48 FLT

25 - per barrel

no mercury

no freon

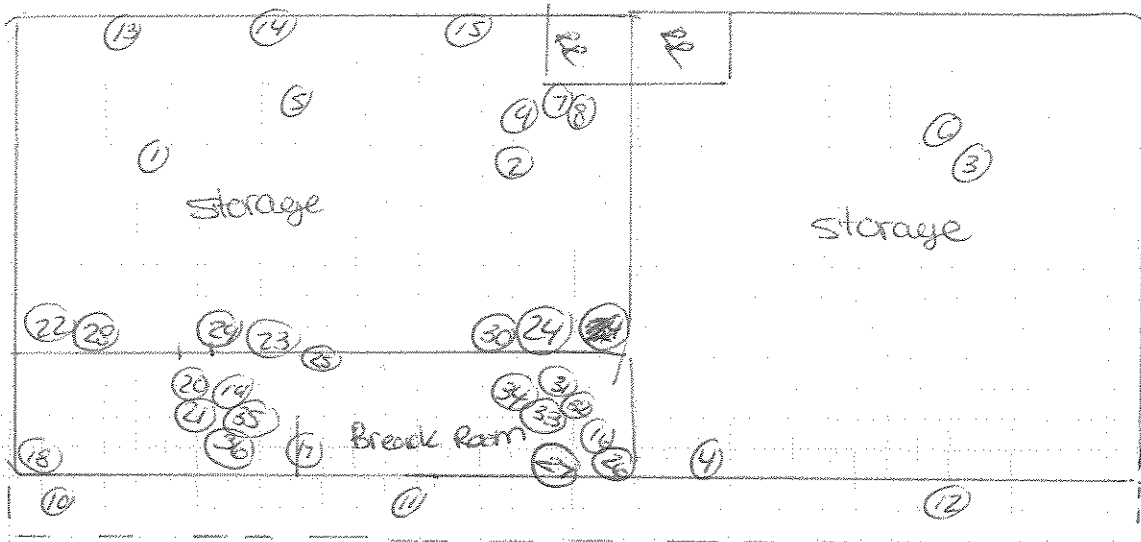

maintenance

DESCRIPTION: B110-19

JOB NAME: Lowrigger HS

JOB NUMBER: P10077-C-71

DRAWN BY: Francisco Barrera DATE: 5/6/10

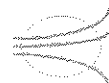

ENCORP

16700 Valley View Ave., Suite 100
La Mirada, CA 90638
(714) 523-9811 FAX(714) 523-9810

ENCORP ENVIRONMENTAL MANAGEMENT AND SERVICES

16700 VALLEY VIEW AVE. STE. 100 LA MIRADA, CALIFORNIA 90638
 (714) 523-9811 · FAX (714) 523-9810 · MAIN@ENCORP.NET · WWW.ENCORP.NET

Client Name: Centinela Valley Union School District
 Client Address: 14901 S Inglewood Avenue
Lawndale, CA 90260
 Facility Name: Leuzinger HS
 Facility Address: 4118 W Rosecrans Avenue
Lawndale, CA 90260

Reference Batch Number: 048613
 Sampled Date: 4/7/2010
 Sampled By: FRANCISCO BARRAZA
 Analyzed By: RONNIE KENESON

Project Number: P10077 C71
 Date Received: 4/7/2010
 Date Analyzed: 4/7/2010

LABORATORY TEST REPORT

BULK ASBESTOS FIBER ANALYSIS (PLM) EPA-600/R-93/116: Interim Method for the Determination of Asbestos in Bulk Insulation Samples

| Sample Number | Field/Client ID | SAMPLE DESCRIPTION | Sample Location/Activity | Color | Material | Friable or Non-Friable | Asbestos Type(%) | Non Asbestos (%) |
|---------------|-----------------|--------------------|--------------------------|-------------|--------------------|------------------------|------------------|------------------|
| 265132 | | | BLDG. 20 ROOF | BLACK | ROOFING | NF | ND NONE DETECTED | 100% MATRIX |
| 265133 | | | BLDG. 20 ROOF | BLACK | ROOFING | NF | ND NONE DETECTED | 100% MATRIX |
| 265134 | | | BLDG. 20 ROOF | BLACK | ROOFING | NF | ND NONE DETECTED | 100% MATRIX |
| 265135 | | | BLDG. 20 ROOF | BLACK/GRAY | PENETRATION MASTIC | NF | ND NONE DETECTED | 100% MATRIX |
| 265136 | | | BLDG. 20 ROOF | BLACK/GRAY | PENETRATION MASTIC | NF | ND NONE DETECTED | 100% MATRIX |
| 265137 | | | BLDG. 20 ROOF | BLACK/GRAY | PENETRATION MASTIC | NF | ND NONE DETECTED | 100% MATRIX |
| 265138 | | | BLDG. 20 ROOF | WHITE/BLACK | FLASHING MASTIC | NF | ND NONE DETECTED | 100% MATRIX |
| 265139 | | | BLDG. 20 ROOF | WHITE/BLACK | FLASHING MASTIC | NF | ND NONE DETECTED | 100% MATRIX |
| 265140 | | | BLDG. 20 ROOF | WHITE/BLACK | FLASHING MASTIC | NF | ND NONE DETECTED | 100% MATRIX |

NOTES: ND=None Detected. Asbestos is not quantifiable below the method detection limit of one (1) percent. Amphibole asbestos includes amosite, crocidolite, anthophyllite, tremolite and actinolite. (FR) = Friable, (NF) = Non-Friable. Condition of sample is as received by the laboratory. Our policy is to retain all samples for a period of thirty days. Accredited by the National Voluntary Laboratory Accreditation Program and Environmental Laboratory Certification for the specific scope of accreditation under NVLAP Lab Code 200878-0 and ELAP certificate no. 2379. Results reported pertain to sample(s) as submitted and does not necessarily apply to other apparently identical or similar materials. This report is submitted for the exclusive use of the client to whom it is addressed. Any reproduction of this report or use of this Laboratory's name for advertising or publicity purposes without prior written authorization is prohibited. In addition, this report is not to be used to claim product endorsement by NVLAP, ELAP, or any agency of the U.S. Government. Where applicable, layers or "sub-samples" are reported and the Total Asbestos % represents the composite percentage of all sample layers.

ENCORP ENVIRONMENTAL MANAGEMENT AND SERVICES

16700 VALLEY VIEW AVE. STE. 100 LA MIRADA, CALIFORNIA 90638
 (714) 523-9811 · FAX (714) 523-9810 · MAIN@ENCORP.NET · WWW.ENCORP.NET

Client Name: Centinela Valley Union School District
 Client Address: 14901 S Inglewood Avenue
Lawndale, CA 90260
 Facility Name: Leuzinger HS
 Facility Address: 4118 W Rosecrans Avenue
Lawndale, CA 90260

Reference Batch Number: 048613
 Sampled Date: 4/7/2010
 Sampled By: FRANCISCO BARRAZA
 Analyzed By: RONNIE KENESON

Project Number: P10077 C71
 Date Received: 4/7/2010
 Date Analyzed: 4/7/2010

LABORATORY TEST REPORT

BULK ASBESTOS FIBER ANALYSIS (PLM) EPA-600/R-93/116: Interim Method for the Determination of Asbestos in Bulk Insulation Samples

| Sample Number | Field/ Client ID | SAMPLE DESCRIPTION | | Friable or Non-Friable | Asbestos Type(%) | Non Asbestos (%) |
|---------------|------------------|------------------------------|-------------|------------------------|------------------|------------------------------|
| | | Sample Location/Activity | Color | | | |
| 265141 | | EAST BLDG. 20 EXTERIOR | BLACK/WHITE | ROOFING | NF | ND NONE DETECTED 100% MATRIX |
| 265142 | | EAST BLDG. 20 EXTERIOR | BLACK/WHITE | ROOFING | NF | ND NONE DETECTED 100% MATRIX |
| 265143 | | EAST BLDG. 20 EXTERIOR | BLACK/WHITE | ROOFING | NF | ND NONE DETECTED 100% MATRIX |
| 265144 | | BLDG. 20 ROOF EDGE | GRAY | EDGE METAL MASTIC | NF | ND NONE DETECTED 100% MATRIX |
| 265145 | | BLDG. 20 ROOF EDGE | GRAY | EDGE METAL MASTIC | NF | ND NONE DETECTED 100% MATRIX |
| 265146 | | BLDG. 20 ROOF EDGE | GRAY | EDGE METAL MASTIC | NF | ND NONE DETECTED 100% MATRIX |
| 265147A | | BLDG. 20 ROOF NW FLAME TORCH | WHITE | STUCCO | FR | ND NONE DETECTED 100% MATRIX |
| 265147B | | BLDG. 20 ROOF NW FLAME TORCH | GRAY | PLASTER | FR | ND NONE DETECTED 100% MATRIX |
| 265148A | | BLDG. 20 ROOF NW FLAME TORCH | WHITE | STUCCO | FR | ND NONE DETECTED 100% MATRIX |

NOTES: ND=None Detected Asbestos is not quantifiable below the method detection limit of one (1) percent. Amphibole asbestos includes amosite, crocidolite, anthophyllite, tremolite and actinolite. (FR) = Friable, (NF) = Non-Friable. Condition of sample is as received by the laboratory. Our policy is to retain all samples for a period of thirty days. Accredited by the National Voluntary Laboratory Accreditation Program and Environmental Laboratory Certification for the specific scope of accreditation under NVLAP Lab Code 200878-0 and ELAP certificate no. 2379. Results reported pertain to sample(s) as submitted and does not necessarily apply to other apparently identical or similar materials. This report is submitted for the exclusive use of the client to whom it is addressed. Any reproduction of this report or use of this Laboratory's name for advertising or publicity purposes without prior written authorization is prohibited. In addition, this report is not to be used to claim product endorsement by NVLAP, ELAP, or any agency of the U.S. Government. Where applicable, layers or "sub-samples" are reported and the Total Asbestos % represents the composite percentage of all sample layers.

ENCORP ENVIRONMENTAL MANAGEMENT AND SERVICES

16700 VALLEY VIEW AVE. STE. 100 LA MIRADA, CALIFORNIA 90638
 (714) 523-9811 · FAX (714) 523-9810 · MAIN@ENCORP.NET · WWW.ENCORP.NET

Client Name: Centinela Valley Union School District
 Client Address: 14901 S Ingewood Avenue
Lawndale, CA 90260
 Facility Name: Leuzinger HS
 Facility Address: 4118 W Rosecrans Avenue
Lawndale, CA 90260

Reference Batch Number: 048613
 Sampled Date: 4/7/2010
 Sampled By: FRANCISCO BARRAZA
 Analyzed By: RONNIE KENESON

Project Number: P10077 C71
 Date Received: 4/7/2010
 Date Analyzed: 4/7/2010

LABORATORY TEST REPORT

BULK ASBESTOS FIBER ANALYSIS (PLM) EPA-600/R-93/116: Interim Method for the Determination of Asbestos in Bulk Insulation Samples

| Sample Number | Field/Client ID | SAMPLE DESCRIPTION | Sample Location/Activity | Color | Material | Friable or Non-Friable | Asbestos Type(%) | Non Asbestos (%) |
|---------------|-----------------|--------------------|------------------------------|------------|--------------|------------------------|------------------|------------------|
| 265148B | | | BLDG. 20 ROOF NW FLAME TORCH | GRAY | PLASTER | FR | ND NONE DETECTED | 100% MATRIX |
| 265149A | | | BLDG. 20 ROOF NW FLAME TORCH | WHITE | STUCCO | FR | ND NONE DETECTED | 100% MATRIX |
| 265149B | | | BLDG. 20 ROOF NW FLAME TORCH | GRAY | PLASTER | FR | ND NONE DETECTED | 100% MATRIX |
| 265150 | | | BLDG. 20 NORTH WINDOW | WHITE/GRAY | WINDOW PUTTY | NF | 2% CHRYSOTILE | 98% MATRIX |
| 265151 | | | BLDG. 20 NORTH WINDOW | WHITE/GRAY | WINDOW PUTTY | NF | STOP POSITIVE | |
| 265152 | | | BLDG. 20 NORTH WINDOW | WHITE/GRAY | WINDOW PUTTY | NF | STOP POSITIVE | |
| 265153 | | | WEIGHT ROOM | YELLOW | CARPET GLUE | NF | ND NONE DETECTED | 100% MATRIX |
| 265154 | | | WEIGHT ROOM | YELLOW | CARPET GLUE | NF | ND NONE DETECTED | 100% MATRIX |
| 265155 | | | WEIGHT ROOM | YELLOW | CARPET GLUE | NF | ND NONE DETECTED | 100% MATRIX |

NOTES: ND=None Detected Asbestos is not quantifiable below the method detection limit of one (1) percent. Amphibole asbestos includes amosite, crocidolite, anthophyllite, tremolite and actinolite. (FR) = Friable, (NF) = Non-Friable. Condition of sample is as received by the laboratory. Our policy is to retain all samples for a period of thirty days. Accredited by the National Voluntary Laboratory Accreditation Program and Environmental Laboratory Certification for the specific scope of accreditation under NVLAP Lab Code 200878-0 and ELAP certificate no. 2379. Results reported pertain to sample(s) as submitted and does not necessarily apply to other apparently identical or similar materials. This report is submitted for the exclusive use of the client to whom it is addressed. Any reproduction of this report or use of this Laboratory's name for advertising or publicity purposes without prior written authorization is prohibited. In addition, this report is not to be used to claim product endorsement by NVLAP, ELAP, or any agency of the U.S. Government. Where applicable, layers or "sub-samples" are reported and the Total Asbestos % represents the composite percentage of all sample layers.

ENCORP ENVIRONMENTAL MANAGEMENT AND SERVICES

16700 VALLEY VIEW AVE. STE. 100 LA MIRADA, CALIFORNIA 90638
 (714) 523-9811 · FAX (714) 523-9810 · MAIN@ENCORP.NET · WWW.ENCORP.NET

Client Name: Centinela Valley Union School District
 Client Address: 14901 S Inglewood Avenue
Lawndale, CA 90260
 Facility Name: Leuzinger HS
 Facility Address: 4118 W Rosecrans Avenue
Lawndale, CA 90260

Reference Batch Number: 048613
 Sampled Date: 4/7/2010
 Analyzed By: FRANCISCO BARRAZA
 Analyzed By: RONNIE KENESON

Project Number: P10077 · C71
 Date Received: 4/7/2010
 Date Analyzed: 4/7/2010

LABORATORY TEST REPORT

BULK ASBESTOS FIBER ANALYSIS (PLM) EPA-600/R-93/116: Interim Method for the Determination of Asbestos in Bulk Insulation Samples

| Sample Number | Field/Client ID | SAMPLE DESCRIPTION | Sample Location/Activity | Color | Material | Friable or Non-Friable | Asbestos Type(%) | Non Asbestos (%) |
|---------------|-----------------|--------------------|--------------------------|-------|---------------|------------------------|------------------|------------------|
| 265156A | | WEIGHT ROOM | | BLACK | BASECOVE | NF | ND NONE DETECTED | 100% MATRIX |
| 265156B | | WEIGHT ROOM | | WHITE | MASTIC | NF | ND NONE DETECTED | 100% MATRIX |
| 265157A | | WEIGHT ROOM | | BLACK | BASECOVE | NF | ND NONE DETECTED | 100% MATRIX |
| 265157B | | WEIGHT ROOM | | WHITE | MASTIC | NF | ND NONE DETECTED | 100% MATRIX |
| 265158A | | WEIGHT ROOM | | BLACK | BASECOVE | NF | ND NONE DETECTED | 100% MATRIX |
| 265158B | | WEIGHT ROOM | | WHITE | MASTIC | NF | ND NONE DETECTED | 100% MATRIX |
| 265159 | | WEIGHT ROOM | | BLACK | MIRROR MASTIC | NF | ND NONE DETECTED | 100% MATRIX |
| 265160 | | WEIGHT ROOM | | BLACK | MIRROR MASTIC | NF | ND NONE DETECTED | 100% MATRIX |
| 265161 | | WEIGHT ROOM | | BLACK | MIRROR MASTIC | NF | ND NONE DETECTED | 100% MATRIX |

-NOTES: ND=None Detected Asbestos is not quantifiable below the method detection limit of one (1) percent. Amphibole asbestos includes amosite, crocidolite, anthophyllite, tremolite and actinolite. (FR) = Friable, (NF) = Non-Friable. Condition of sample is as received by the laboratory. Our policy is to retain all samples for a period of thirty days. Accredited by the National Voluntary Laboratory Accreditation Program and Environmental Laboratory Certification for the specific scope of accreditation under NVLAP Lab Code 200878-0 and ELAP certificate no. 2379. Results reported pertain to sample(s) as submitted and does not necessarily apply to other apparently identical or similar materials. This report is submitted for the exclusive use of the client to whom it is addressed. Any reproduction of this report or use of this Laboratory's name for advertising or publicity purposes without prior written authorization is prohibited. In addition, this report is not to be used to claim product endorsement by NVLAP, ELAP, or any agency of the U.S. Government. Where applicable, layers or "sub-samples" are reported and the Total Asbestos % represents the composite percentage of all sample layers.

ENCORP ENVIRONMENTAL MANAGEMENT AND SERVICES

16700 VALLEY VIEW AVE. STE. 100 LA MIRADA, CALIFORNIA 90638
 (714) 523-9811 · FAX (714) 523-9810 · MAIN@ENCORP.NET · WWW.ENCORP.NET

Client Name: Centinela Valley Union School District
 Client Address: 14901 S Inglewood Avenue
Lawndale, CA 90260
 Facility Name: Leuzinger HS
 Facility Address: 4118 W Rosecrans Avenue
Lawndale, CA 90260

Reference Batch Number: 048613
 Sampled Date: 4/7/2010
 Sampled By: FRANCISCO BARRAZA
 Analyzed By: RONNIE KENESON

Project Number: P10077 C71
 Date Received: 4/7/2010
 Date Analyzed: 4/7/2010

LABORATORY TEST REPORT BULK ASBESTOS FIBER ANALYSIS (PLM) EPA-600/R-93/116: Interim Method for the Determination of Asbestos in Bulk Insulation Samples

| Sample Number | Field/ Client ID | Sample Location/Activity | Color | Material | Friable or Non-Friable | Asbestos Type(%) | Non Asbestos (%) |
|---------------|------------------|--------------------------|-----------|-----------------|------------------------|------------------|------------------|
| 265162 | | WEIGHT ROOM | WHITE/TAN | DRYWALL CEILING | FR | ND NONE DETECTED | 100% MATRIX |
| 265163 | | WEIGHT ROOM | WHITE/TAN | DRYWALL CEILING | FR | ND NONE DETECTED | 100% MATRIX |
| 265164 | | WEIGHT ROOM | WHITE/TAN | DRYWALL CEILING | FR | ND NONE DETECTED | 100% MATRIX |
| 265165A | | WEIGHT ROOM | WHITE/TAN | CEILING TILE | NF | ND NONE DETECTED | 100% MATRIX |
| 265165B | | WEIGHT ROOM | BROWN | MASTIC | NF | ND NONE DETECTED | 100% MATRIX |
| 265166A | | WEIGHT ROOM | WHITE/TAN | CEILING TILE | NF | ND NONE DETECTED | 100% MATRIX |
| 265166B | | WEIGHT ROOM | BROWN | MASTIC | NF | ND NONE DETECTED | 100% MATRIX |
| 265167A | | WEIGHT ROOM | WHITE/TAN | CEILING TILE | NF | ND NONE DETECTED | 100% MATRIX |
| 265167B | | WEIGHT ROOM | BROWN | MASTIC | NF | ND NONE DETECTED | 100% MATRIX |

-NOTES: ND=None Detected Asbestos is not quantifiable below the method detection limit of one (1) percent. Amphibole asbestos includes amosite, crocidolite, anthophyllite, tremolite and actinolite. (FR) = Friable, (NF) = Non-Friable. Condition of sample is as received by the laboratory. Our policy is to retain all samples for a period of thirty days. Accredited by the National Voluntary Laboratory Accreditation Program and Environmental Laboratory Certification for the specific scope of accreditation under NVLAP Lab Code 200878-0 and ELAP certificate no. 2379. Results reported pertain to sample(s) as submitted and does not necessarily apply to other apparently identical or similar materials. This report is submitted for the exclusive use of the client to whom it is addressed. Any reproduction of this report or use of this Laboratory's name for advertising or publicity purposes without prior written authorization is prohibited. In addition, this report is not to be used to claim product endorsement by NVLAP, ELAP, or any agency of the U.S. Government. Where applicable, layers or "sub-samples" are reported and the Total Asbestos % represents the composite percentage of all sample layers.

ENCORP ENVIRONMENTAL MANAGEMENT AND SERVICES

16700 VALLEY VIEW AVE. STE. 100 LA MIRADA, CALIFORNIA 90638
 (714) 523-9811 · FAX (714) 523-9810 · MAIN@ENCORP.NET · WWW.ENCORP.NET

Client Name: Centinela Valley Union School District
 Client Address: 14901 S Ingewood Avenue
Lawndale, CA 90260
 Facility Name: Leuzinger HS
 Facility Address: 4118 W Rosecrans Avenue
Lawndale, CA 90260

Reference Batch Number: 048613
 Sampled Date: 4/7/2010
 Analyzed By: FRANCISCO BARRAZA
 Analyzed By: RONNIE KENESON

Project Number: P10077 C71
 Date Received: 4/7/2010
 Date Analyzed: 4/7/2010

LABORATORY TEST REPORT

BULK ASBESTOS FIBER ANALYSIS (PLM) EPA-600/R-93/116: Interim Method for the Determination of Asbestos in Bulk Insulation Samples

| Sample Number | Field/Client ID | Sample Location/Activity | Color | Material | Friable or Non-Friable | Asbestos Type(%) | Non Asbestos (%) |
|---------------|-----------------|--------------------------|-----------|--------------------------|------------------------|------------------|------------------|
| 265168 | | WEIGHT ROOM | WHITE/TAN | TEXTURE PAINT ON CEILING | FR | ND NONE DETECTED | 100% MATRIX |
| 265169 | | WEIGHT ROOM | WHITE/TAN | TEXTURE PAINT ON CEILING | FR | ND NONE DETECTED | 100% MATRIX |
| 265170 | | WEIGHT ROOM | WHITE/TAN | TEXTURE PAINT ON CEILING | FR | ND NONE DETECTED | 100% MATRIX |
| 265171 | | WEIGHT ROOM | WHITE/TAN | TEXTURE PAINT ON CEILING | FR | ND NONE DETECTED | 100% MATRIX |
| 265172 | | WEIGHT ROOM | WHITE/TAN | TEXTURE PAINT ON CEILING | FR | ND NONE DETECTED | 100% MATRIX |
| 265173 | | CRAWL SPACE SOUTH EAST | GRAY | TSI DEBRIS | FR | 12% CHRYSOTILE | 88 MATRIX |
| 265174 | | CRAWL SPACE SOUTH EAST | GRAY | TSI DEBRIS | FR | STOP POSITIVE | |
| 265175 | | CRAWL SPACE SOUTH EAST | GRAY | TSI DEBRIS | FR | STOP POSITIVE | |
| 265176 | | GYM RR | WHITE | PLASTER CEILING | FR | ND NONE DETECTED | 100% MATRIX |

*NOTES: ND=None Detected Asbestos is not quantifiable below the method detection limit of one (1) percent. Amphibole asbestos includes amosite, crocidolite, anthophyllite, tremolite and actinolite. (FR) = Friable, (NF) = Non-Friable. Condition of sample is as received by the laboratory. Our policy is to retain all samples for a period of thirty days. Accredited by the National Voluntary Laboratory Accreditation Program and Environmental Laboratory Certification for the specific scope of accreditation under NVLAP Lab Code 200878-0 and ELAP certificate no. 2379. Results reported pertain to sample(s) as submitted and does not necessarily apply to other apparently identical or similar materials. This report is submitted for the exclusive use of the client to whom it is addressed. Any reproduction of this report or use of this Laboratory's name for advertising or publicity purposes without prior written authorization is prohibited. In addition, this report is not to be used to claim product endorsement by NVLAP, ELAP, or any agency of the U.S. Government. Where applicable, layers or "sub-samples", are reported and the Total Asbestos % represents the composite percentage of all sample layers.

ENCORP ENVIRONMENTAL MANAGEMENT AND SERVICES

16700 VALLEY VIEW AVE. STE. 100 LA MIRADA, CALIFORNIA 90638
 (714) 523-9811 · FAX (714) 523-9810 · MAIN@ENCORP.NET · WWW.ENCORP.NET

Client Name: Centinela Valley Union School District
 Client Address: 14901 S Inglewood Avenue
Lawndale, CA 90260
 Facility Name: Leuzinger HS
 Facility Address: 4118 W Rosecrans Avenue
Lawndale, CA 90260

Reference Batch Number: 048613
 Sampled Date: 4/7/2010
 Sampled By: FRANCISCO BARRAZA
 Analyzed By: RONNIE KENESON

Project Number: P10077 · C71
 Date Received: 4/7/2010
 Date Analyzed: 4/7/2010

LABORATORY TEST REPORT

BULK ASBESTOS FIBER ANALYSIS (PLM) EPA-600/R-93/116: Interim Method for the Determination of Asbestos in Bulk Insulation Samples

| Sample Number | Field/ Client ID | SAMPLE DESCRIPTION | Sample Location/Activity | Color | Material | Friable or Non-Friable | Asbestos Type(%) | Non Asbestos (%) |
|---------------|------------------|--------------------|--------------------------|-------|-----------------|------------------------|------------------|------------------|
| 265177 | | | GYM RR | WHITE | PLASTER CEILING | FR | ND NONE DETECTED | 100% MATRIX |
| 265178 | | | GYM RR | WHITE | PLASTER CEILING | FR | ND NONE DETECTED | 100% MATRIX |

APPROVED SIGNATURE: _____

Ronnie Keneson

-NOTES: ND=None Detected. Asbestos is not quantifiable below the method detection limit of one (1) percent. Amphibole asbestos includes amosite, crocidolite, anthophyllite, tremolite and actinolite. (FR) = Friable, (NF) = Non-Friable. Condition of sample is as received by the laboratory. Our policy is to retain all samples for a period of thirty days. Accredited by the National Voluntary Laboratory Accreditation Program and Environmental Laboratory Certification for the specific scope of accreditation under NVLAP Lab Code 206878-0 and ELAP certificate no. 2379. Results reported pertain to sample(s) as submitted and does not necessarily apply to other apparently identical or similar materials. This report is submitted for the exclusive use of the client to whom it is addressed. Any reproduction of this report or use of this Laboratory's name for advertising or publicity purposes without prior written authorization is prohibited. In addition, this report is not to be used to claim product endorsement by NVLAP, ELAP, or any agency of the U.S. Government. Where applicable, layers or "sub-samples" are reported and the "Total Asbestos, %" represents the composite percentage of all sample layers.

CLIENT: Sentinel Valley Union School Dist. DATE: 4/7/10 PAGE: 1 OF 5
 JOB NO: P10077.C-11 INSPECTORS: Francisco Barrera
 LOCATION: Leuzinger HS

| SAMPLE NO. | LAB ID # | SAMPLE LOCATION | MATERIAL DESCRIPTION | CONDITION | QUANTITY | % ASBESTOS |
|------------|----------|----------------------------|----------------------|-----------|----------|----------------|
| 1. | 265132 | BUDG-20 Roof | Roofing | G | 300 SF | Black MD |
| 2. | 265133 | | | | | |
| 3. | 265134 | | | | | |
| 4. | 265135 | BUDG-20 Roof | Penetration mastic | G | 300 SF | Black/gray MD |
| 5. | 265136 | | | | | |
| 6. | 265137 | | | | | |
| 7. | 265138 | BUDG-20 Roof | Flashing mastic | G | 300 SF | White/Black MD |
| 8. | 265139 | | | | | |
| 9. | 265140 | | | | | |
| 10. | 265141 | East side 20 exterior roof | Grey Roofing | G | 150 SF | Black/white MD |

ABBREVIATIONS

CONDITION: G = Good, D = Damaged, SD = Significantly Damaged

OTHER: S.F. = Square Feet, L.F. = Linear Feet

Types of Material: S = Surface Material, TSI = Thermal Systems Insulation, M = Miscellaneous Material

Comments/special instructions:

CHAIN OF CUSTODY

Sampled by: Francisco Barrera Date/Time: 4/7/10

Relinquished/Received By: _____ Date/Time: _____

Relinquished/Received By: _____ Date/Time: _____

CLIENT: Sentinel Valley Union School Dist. DATE: 4/7/10 PAGE: 2 OF 5
 JOB NO: P10077.C-11 INSPECTORS: Francisco Barrera
 LOCATION: Leuzinger HS

| SAMPLE NO. | LAB ID # | SAMPLE LOCATION | MATERIAL DESCRIPTION | CONDITION | QUANTITY | % ASBESTOS |
|------------|----------|-----------------------------|----------------------|-----------|----------|--------------------------------------|
| 11. | 265'42 | ↓ | ↓ | F | 1 | 0 |
| 12. | 265'43 | ↓ | ↓ | F | 1 | 0 |
| 13. | 265'44 | blde 20 roof edge | Edgemetal mastic | F | 200g | 9 mg M/D |
| 14. | 265'45 | ↓ | ↓ | F | 1 | 0 |
| 15. | 265'46 | ↓ | ↓ | F | 1 | 0 |
| 16. | 265'47 | blde 20 roof NW flame torch | Stucco | D | 150g | white stucco M/D 9 mg/plaster M/D |
| 17. | 265'48 | ↓ | ↓ | F | 1 | 0 |
| 18. | 265'49 | ↓ | ↓ | F | 1 | 0 |
| 19. | 265'50 | blde 20 - north window | window putty | D | 800g | white (gpm) 20% chrysotile |
| 20. | 265'51 | ↓ | ↓ | F | 1 | 0 stop |

ABBREVIATIONS

CHAIN OF CUSTODY

Sampled by: Francisco Barrera Date/Time: 4/7/10
 Relinquished/Received By: _____ Date/Time: _____
 Relinquished/Received By: _____ Date/Time: _____

TYPES OF MATERIALS:

S = Surface Material
 ISI = Thermal Systems Insulation
 M = Miscellaneous Material
 Comments/special instructions: _____

ENCORP Laboratory Services - 16700 Valley View Avenue, Suite 100 - La Mirada - California 90638
 Office (714) 523-9811 - Fax (714) 523-9812

ENCORP FIELD DATA SUMMARY INSPECTION & PHYSICAL ASSESSMENT

CLIENT: Sentinel Valley Union School Dist. DATE: 4/7/10 PAGE: 3 OF 5
 JOB NO: P10077.C71 INSPECTORS: Francisco Barrera
 LOCATION: Leuzinger HS

| SAMPLE NO. | LAB ID# | SAMPLE LOCATION | MATERIAL DESCRIPTION | CONDITION | QUANTITY | % ASBESTOS |
|------------|---------|-----------------|----------------------|-----------|----------|--|
| 21. | 265152 | ↓ | ↓ | ↓ | ↓ | ⊕ stop |
| 22. | 265153 | weight room | Carpet glue | D | 1400g | yellow M/D |
| 23. | 265154 | ↓ | ↓ | ↓ | ↓ | ↓ |
| 24. | 265155 | ↓ | ↓ | ↓ | ↓ | ↓ |
| 25. | 265156 | weight room | black basecoat | D | 200g | Black Basecoat M/D Water Mastic M/D |
| 26. | 265157 | ↓ | ↓ | ↓ | ↓ | ↓ |
| 27. | 265158 | ↓ | ↓ | ↓ | ↓ | ↓ |
| 28. | 265159 | weight room | urraw mastic | D | 700g | Black M/D |
| 29. | 265160 | ↓ | ↓ | ↓ | ↓ | ↓ |
| 30. | 265161 | ↓ | ↓ | ↓ | ↓ | ↓ |

ABBREVIATIONS

CHAIN OF CUSTODY

Sampled by: Francisco Barrera Date: 4/7/10
 Relinquished/Received By: _____ Date: _____
 Relinquished/Received By: _____ Date: _____

Types of Materials:
 S = Surface Material
 ISI = Thermal Systems Insulation
 M = Miscellaneous Material

Comments (special instructions):

ENCORP Laboratory Services • 16700 Valley View Avenue, Suite 100 • La Mirada • California 90638
 Office (714) 523-9811 • Fax (714) 523-9811
 Z:\Public\PORTY Field Prints Current Field Forms\Bak_Samp

ENCORP FIELD DATA SUMMARY INSPECTION & PHYSICAL ASSESSMENT

CLIENT: Sentinel Valley Union School Dist. DATE: 4/7/10 PAGE: 4 OF 5
 JOB NO: P10077.C-71 INSPECTORS: Francisco Barrera
 LOCATION: Leuzinger HS

| SAMPLE NO. | LAB ID # | SAMPLE LOCATION | MATERIAL DESCRIPTION | CONDITION | QUANTITY | % ASBESTOS |
|------------|----------|-----------------|--------------------------|-----------|----------|--|
| 31. | 265162 | weight room | Drywall ceiling | D | 1400g | white/tan N/A |
| 32. | 265163 | ↓ | ↓ | ↓ | ↓ | ↓ |
| 33. | 265164 | ↓ | ↓ | ↓ | ↓ | ↓ |
| 34. | 265165 | weight room | ceiling tile mastic | D | 1400g | white/tan ceiling tile N/A Brown mastic N/A |
| 35. | 265166 | ↓ | ↓ | ↓ | ↓ | ↓ |
| 36. | 265167 | ↓ | ↓ | ↓ | ↓ | ↓ |
| 37. | 265168 | weight room | texture paint on ceiling | D | 1400g | white/tan N/A |
| 38. | 265169 | ↓ | ↓ | ↓ | ↓ | ↓ |
| 39. | 265170 | ↓ | ↓ | ↓ | ↓ | ↓ |
| 40. | 265171 | ↓ | ↓ | ↓ | ↓ | ↓ |

ABBREVIATIONS

CHAIN OF CUSTODY

Sampled by: Francisco Barrera Date/Time: 4/7/10
 Relinquished/Received By: _____ Date/Time: _____
 Relinquished/Received By: _____ Date/Time: _____

TYPES OF MATERIALS:
 S = Surface Material
 ISI = Thermal Systems Insulation
 M = Miscellaneous Material
 Comments/special Instructions: _____

CLIENT: Sentinel Valley Union School Dist. DATE: 4/7/10 PAGE: 5 OF 5
 JOB NO: P10077.C-11 INSPECTORS: Francisco Barrera
 LOCATION: Leuzinger HS

| SAMPLE NO. | LAB ID# | SAMPLE LOCATION | MATERIAL DESCRIPTION | CONDITION | QUANTITY | % ASBESTOS |
|------------|---------|-----------------------|----------------------|-----------|----------------------|---------------------|
| 41. | 265172 | ↓ | + | + | ↓ | ↓ |
| 42. | 265173 | crownspace south east | TSI debris | D | 500 sq area - approx | gray 12% chrysotile |
| 43. | 265174 | ↓ | + | + | ↓ | ⊕ Stop |
| 44. | 265175 | ↓ | + | + | ↓ | ⊕ Stop |
| 45. | 265176 | Gym-RR | Plaster ceiling | D | 200 sq | white no |
| 46. | 265177 | ↓ | + | + | ↓ | ↓ |
| 47. | 265178 | ↓ | + | + | ↓ | ↓ |
| 48. | | | | | | |
| 49. | | | | | | |
| 50. | | | | | | |

ABBREVIATIONS

CHAIN OF CUSTODY

Sampled by: Francisco Barrera Date: 4/7/10
 Relinquished/Received By: _____ Date: _____
 Relinquished/Received By: _____ Date: _____

OTHER: S.F. = Square Feet
L.F. = Linear Feet

CONDITION: G = Good
D = Damaged
SD = Significantly Damaged

TYPES OF MATERIALS: S = Surface Material
TSI = Thermal Systems Insulation
M = Miscellaneous Material

Comments (special instructions):

ENCORP Laboratory Services · 16700 Valley View Avenue, Suite 100 · La Mirada · California 90639
 Office (714) 523-9811 · Fax (714) 523-

HOMOGENEOUS MATERIALS INSPECTION FORM

Date: 4/7/10 Job Name: Leuzinger HS Project # P10077.C11
 Project Address: 418 W Rosecrans Avenue Lawndale CA 90260
 Inspector(s): Francisco Barrera Cst 07-4192 Page: 1 of 3

| Material Description | Locations | Individual Sq Ft | Total Sq Ft | Condition | Qty of Samples | Sample #'s |
|----------------------|----------------------|------------------|-------------------|-----------|----------------|----------------|
| Roofing gravel | Bldg-20 Roof | | 1300 sf | g | 3 | 1 2 3 |
| | | | | | | |
| | | | | | | |
| Penetration mastic | Bldg-20 Roof | | 300 sf | g | 3 | 4 5 6 |
| | | | | | | |
| | | | | | | |
| Flashing mastic | Bldg-20 roof | | 400 sf | g | 3 | 7 8 9 |
| | | | | | | |
| | | | | | | |
| Grey Roofing | Bldg-20 - east roof | | 100 sf | g | 3 | 10 11 12 |
| | | | | | | |
| | | | | | | |
| Edge metal mastic | Bldg-20 roof | | 200 sf | g | 3 | 13 14 15 |
| | | | | | | |
| | | | | | | |
| Stucco | Bldg 20, roof, porch | | 150 sf | D | 3 | 16 17 18 |
| | | | | | | |
| | | | | | | |
| window putty | Bldg 20 windows | | 800 sf putty only | D | 3 | 19 20 21 |
| | | | | | | |
| | | | | | | |

HOMOGENEOUS MATERIALS INSPECTION FORM

Date: _____ Job Name: Leuzinger HS Project # P10077.C1
 Project Address: 418 W Rosecrans Avenue Lawndale CA 90260
 Inspector(s): Francisco Barrera CS# 07-4192 Page: 2 of 3

| Material Description | Locations | Individual Sq Ft | Total Sq Ft | Condition | Qty of Samples | Sample #'s |
|--------------------------|------------------------|------------------|---|-----------|----------------|------------|
| Carpet glue | Weight room | | 1400 sf | D | 3 | 22 |
| | | | | | | 23 |
| | | | | | | 24 |
| | | | | | | |
| Block basecoat | Weight room | | 200 sf | D | 3 | 25 |
| | | | | | | 26 |
| | | | | | | 27 |
| | | | | | | |
| Murreau mastic | Demo, weigh room | | 200 sf | D | 3 | 28 |
| | | | | | | 29 |
| | | | | | | 30 |
| | | | | | | |
| Drywall ceiling | Weight room | | 1400 sf | D | 3 | 31 |
| | | | | | | 32 |
| | | | | | | 33 |
| | | | | | | |
| Ceiling tile (mastic) | Weight room | | 1400 sf | D | 3 | 34 |
| | | | | | | 35 |
| | | | | | | 36 |
| | | | | | | |
| Texture paint on ceiling | Weight room | | 1400 sf | D | 3 | 37 |
| | | | | | | 38 |
| | | | | | | 39 |
| | | | | | | 40 |
| T&E debris | Crawspace (south east) | | Usable 500 sf AREA Crawspace size 1300 sf | D | 3 | 41 |
| | | | | | | 42 |
| | | | | | | 43 |
| | | | | | | 44 |

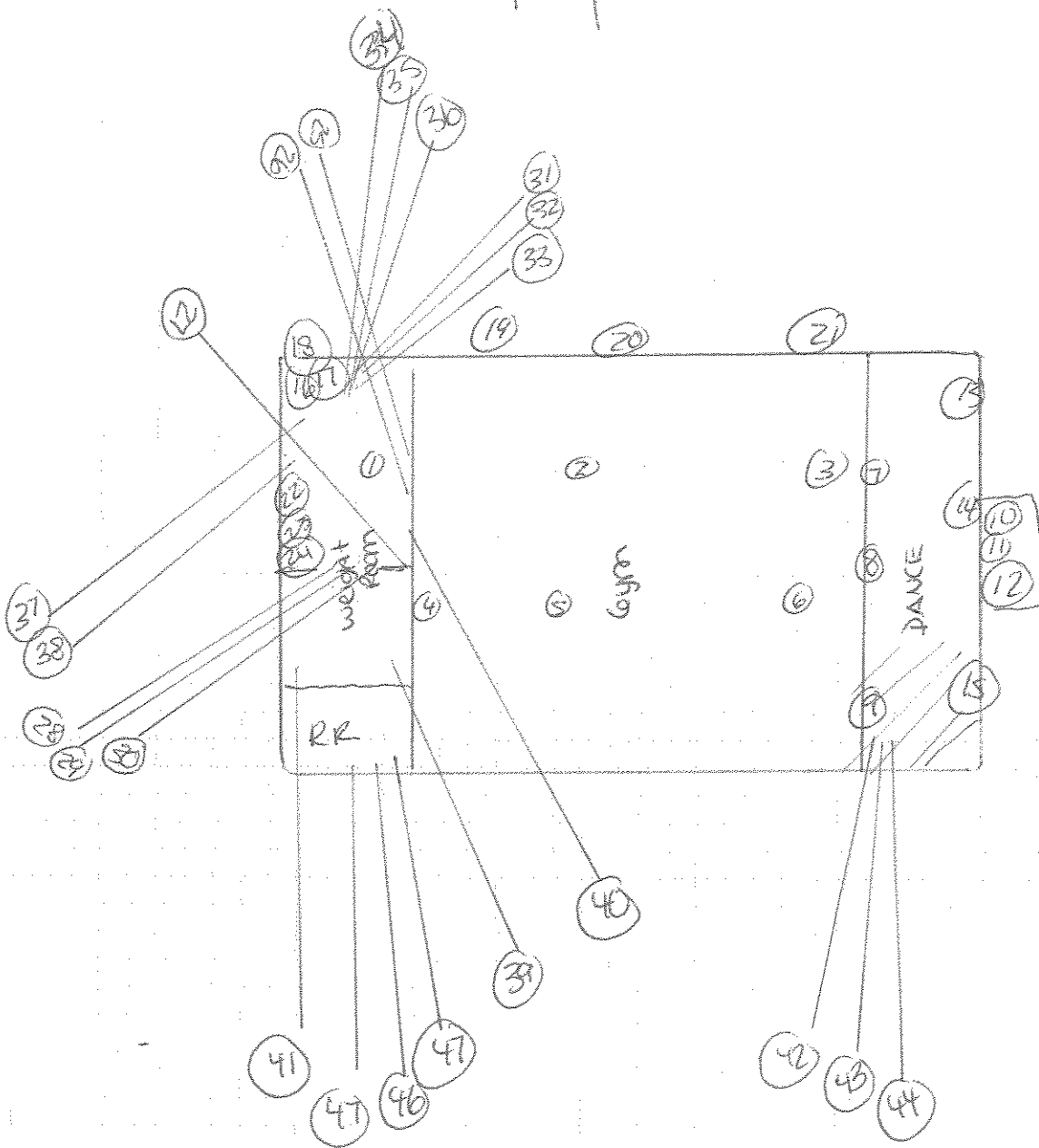

O-pim

////-Tst
Debris
AREA

DESCRIPTION: B1D6-20 air samples
 JOB NAME: Low zipper high
 JOB NUMBER: P10077.C71
 DRAWN BY: Francisco Barroza DATE: 4 / 7 / 10



ENCORP
 16700 Valley View Ave., Suite 100
 La Mirada, CA 90638
 (714) 523-9811 FAX(714) 523-9810

ENCORP ENVIRONMENTAL MANAGEMENT AND SERVICES

16700 VALLEY VIEW AVE. STE. 100 LA MIRADA, CALIFORNIA 90638
 (714) 523-9811 · FAX (714) 523-9810 · MAIN@ENCORP.NET · WWW.ENCORP.NET

Client Name: Centinela Valley Union School District
 Client Address: 14901 S Inglewood Avenue
Lawndale, CA 90260
 Facility Name: Leuzinger HS
 Facility Address: 4118 W Rosecrans Avenue
Lawndale, CA 90260

Reference Batch Number: 048627 Project Number: P10077 · C71
 Sampled Date: 4/9/2010 Date Received: 4/9/2010
 Sampled By: FRANCISCO BARRAZA Date Analyzed: 4/9/2010
 Analyzed By: RONNIE KENESON

LABORATORY TEST REPORT

BULK ASBESTOS FIBER ANALYSIS (PLM) EPA-600/R-93/116: Interim Method for the Determination of Asbestos in Bulk Insulation Samples

| Sample Number | Field/ Client ID | Sample Location/Activity | Color | Material | Friable or Non-Friable | Asbestos Type(%) | Non Asbestos (%) |
|---------------|------------------|--------------------------|-------|--------------------|------------------------|------------------|------------------|
| 265513 | | BLDG. 21 ROOF | BLACK | ROOFING MATERIAL | NF | ND NONE DETECTED | 100% MATRIX |
| 265514 | | BLDG. 21 ROOF | BLACK | ROOFING MATERIAL | NF | ND NONE DETECTED | 100% MATRIX |
| 265515 | | BLDG. 21 ROOF | BLACK | ROOFING MATERIAL | NF | ND NONE DETECTED | 100% MATRIX |
| 265516 | | BLDG. 21 ROOF | BLACK | PENETRATION MASTIC | NF | ND NONE DETECTED | 100% MATRIX |
| 265517 | | BLDG. 21 ROOF | BLACK | PENETRATION MASTIC | NF | ND NONE DETECTED | 100% MATRIX |
| 265518 | | BLDG. 21 ROOF | BLACK | PENETRATION MASTIC | NF | ND NONE DETECTED | 100% MATRIX |
| 265519 | | BLDG. 21 WINDOWS | GRAY | WINDOW CAULKING | NF | ND NONE DETECTED | 100% MATRIX |
| 265520 | | BLDG. 21 WINDOWS | GRAY | WINDOW CAULKING | NF | ND NONE DETECTED | 100% MATRIX |
| 265521 | | BLDG. 21 WINDOWS | GRAY | WINDOW CAULKING | NF | ND NONE DETECTED | 100% MATRIX |

-NOTES: ND=None Detected Asbestos is not quantifiable below the method detection limit of one (1) percent. Amphibole asbestos includes amosite, crocidolite, tremolite and actinolite. (FR) = Friable, (NF) = Non-Friable. Condition of sample is as received by the laboratory. Our policy is to retain all samples for a period of thirty days. Accredited by the National Voluntary Laboratory Accreditation Program and Environmental Laboratory Certification for the specific scope of accreditation under NVLAP Lab Code 200878-0 and ELAP certificate no. 2379. Results reported pertain to sample(s) as submitted and does not necessarily apply to other apparently identical or similar materials. This report is submitted for the exclusive use of the client to whom it is addressed. Any reproduction of this report or use of this Laboratory's name for advertising or publicity purposes without prior written authorization is prohibited. In addition, this report is not to be used to claim product endorsement by NVLAP, ELAP, or any agency of the U.S. Government. Where applicable, layers or "sub-samples" are reported and the Total Asbestos % represents the composite percentage of all sample layers.

ENCORP ENVIRONMENTAL MANAGEMENT AND SERVICES

16700 VALLEY VIEW AVE. STE. 100 LA MIRADA, CALIFORNIA 90638
 (714) 523-9811 • FAX (714) 523-9810 • MAIN@ENCORP.NET • WWW.ENCORP.NET

Client Name: Centinela Valley Union School District
 Client Address: 14901 S Inglewood Avenue
Lawndale, CA 90260
 Facility Name: Leuzinger HS
 Facility Address: 4118 W Rosecrans Avenue
Lawndale, CA 90260

Reference Batch Number: 048627 Project Number: P10077 C71
 Sampled Date: 4/9/2010 Date Received: 4/9/2010
 Sampled By: FRANCISCO BARRAZA Date Analyzed: 4/9/2010
 Analyzed By: RONNIE KENESON

LABORATORY TEST REPORT

BULK ASBESTOS FIBER ANALYSIS (PLM) EPA-600/R-93/116: Interim Method for the Determination of Asbestos in Bulk Insulation Samples

| Sample Number | Field/ Client ID | Sample Location/Activity | Color | Material | Friable or Non-Friable | Asbestos Type(%) | Non Asbestos (%) |
|---------------|------------------|--------------------------|------------------|---------------------|------------------------|------------------|------------------|
| 265522 | | BOY'S LOCKER | WHITE | CEILING DRYWALL | FR | ND NONE DETECTED | 100% MATRIX |
| 265523 | | GIRL'S LOCKER | WHITE | CEILING DRYWALL | FR | ND NONE DETECTED | 100% MATRIX |
| 265524 | | GIRL'S LOCKER | WHITE | CEILING DRYWALL | FR | ND NONE DETECTED | 100% MATRIX |
| 265525 | | BOY'S LOCKER | WHITE/TAN/SILVER | PIPE RUN INSULATION | FR | ND NONE DETECTED | 100% MATRIX |
| 265526 | | BOY'S LOCKER | WHITE/TAN/SILVER | PIPE RUN INSULATION | FR | ND NONE DETECTED | 100% MATRIX |
| 265527 | | GIRL'S LOCKER | WHITE/TAN/SILVER | PIPE RUN INSULATION | FR | ND NONE DETECTED | 100% MATRIX |
| 265528 | | BOY'S LOCKER | BLUE/GRAY | HVAC MASTIC | NF | ND NONE DETECTED | 100% MATRIX |
| 265529 | | BOY'S LOCKER | BLUE/GRAY | HVAC MASTIC | NF | ND NONE DETECTED | 100% MATRIX |
| 265530 | | BOY'S LOCKER | BLUE/GRAY | HVAC MASTIC | NF | ND NONE DETECTED | 100% MATRIX |

-NOTES: ND= None Detected Asbestos is not quantifiable below the method detection limit of one (1) percent. Amphibole asbestos includes amosite, crocidolite, anthophyllite, tremolite and actinolite. (FR) = Friable, (NF) = Non-Friable. Condition of sample is as received by the laboratory. Our policy is to retain all samples for a period of thirty days. Accredited by the National Voluntary Laboratory Accreditation Program and Environmental Laboratory Certification for the specific scope of accreditation under NVLAP Lab Code 200878-0 and ELAP certificate no. 2379. Results reported pertain to sample(s) as submitted and does not necessarily apply to other apparently identical or similar materials. This report is submitted for the exclusive use of the client to whom it is addressed. Any reproduction of this report or use of this Laboratory's name for advertising or publicity purposes without prior written authorization is prohibited. In addition, this report is not to be used to claim product endorsement by NVLAP, ELAP, or any agency of the U.S. Government. Where applicable, layers or "sub-samples" are reported and the Total Asbestos % represents the composite percentage of all sample layers.

ENCORP ENVIRONMENTAL MANAGEMENT AND SERVICES

16700 VALLEY VIEW AVE. STE. 100 LA MIRADA, CALIFORNIA 90638
 (714) 523-9811 · FAX (714) 523-9810 · MAIN@ENCORP.NET · WWW.ENCORP.NET

Client Name: Centinela Valley Union School District
 Client Address: 14901 S Inglewood Avenue
Lawndale, CA 90260
 Facility Name: Leuzinger HS
 Facility Address: 4118 W Rosecrans Avenue
Lawndale, CA 90260

Reference Batch Number: 048627 Project Number: P10077 · C71
 Sampled Date: 4/9/2010 Date Received: 4/9/2010
 Sampled By: FRANCISCO BARRAZA Date Analyzed: 4/9/2010
 Analyzed By: RONNIE KENESON

LABORATORY TEST REPORT

BULK ASBESTOS FIBER ANALYSIS (PLM) EPA-600/R-93/116: Interim Method for the Determination of Asbestos In Bulk Insulation Samples

| Sample Number | Field/ Client ID | SAMPLE DESCRIPTION | Color | Material | Friable or Non-Friable | Asbestos Type(%) | Non Asbestos (%) |
|---------------|------------------|--------------------------|-------|----------|------------------------|------------------|------------------|
| | | Sample Location/Activity | | | | | |

APPROVED SIGNATURE: *Ronnie Keneson*

*NOTES: ND= None Detected Asbestos is not quantifiable below the method detection limit of one (1) percent. Amphibole asbestos includes amosite, crocidolite, tremolite and actinolite. (FR) = Friable, (NF) = Non-Friable. Condition of sample is as received by the laboratory. Our policy is to retain all samples for a period of thirty days. Accredited by the National Voluntary Laboratory Accreditation Program and Environmental Laboratory Certification for the specific scope of accreditation under NVLAP Lab Code 200878-0 and ELAP certificate no. 2379. Results reported pertain to sample(s) as submitted and does not necessarily apply to other apparently identical or similar materials. This report is submitted for the exclusive use of the client to whom it is addressed. Any reproduction of this report or use of this Laboratory's name for advertising or publicity purposes without prior written authorization is prohibited. In addition, this report is not to be used to claim product endorsement by NVLAP, ELAP, or any agency of the U.S. Government. Where applicable, layers or "sub-samples" are reported and the Total Asbestos % represents the composite percentage of all sample layers.

CLIENT: Centinela Valley Union School Dist. DATE: 4/9/10 PAGE: 7 OF 8
 JOB NO: 900377.C-11 INSPECTORS: Francisco Baraza
 LOCATION: Leuzinger HS

| SAMPLE NO. | LAB ID # | SAMPLE LOCATION | MATERIAL DESCRIPTION | CONDITION | QUANTITY | % ASBESTOS |
|------------|----------|-----------------|-----------------------|-----------|----------------------|------------|
| 1. | 265513 | Bldg 2-1 roof | Roofing material | 9 | 17,500 ^{sq} | Black N/A |
| 2. | 265514 | | | | | |
| 3. | 265515 | | | | | |
| 4. | 265516 | | Penetration Plastic | 9 | 200 sq | Black N/A |
| 5. | 265517 | | | | | |
| 6. | 265518 | | | | | |
| 7. | 265519 | | | | | |
| 8. | 265520 | | window caulking putty | 9 | 200 sq | gray N/A |
| 9. | 265521 | | | | | |
| 10. | 265522 | Boys locker | Ceiling drywall | 9 | 8000 sq | white N/A |

ABBREVIATIONS: S = Surface Material, TSI = Thermal Systems Insulation, M = Miscellaneous Material, Comments (spec) Instructions:

OTHER: S.F. = Square Feet, L.F. = Linear Feet

CONDITION: G = Good, D = Damaged, SD = Significantly Damaged

CHAIN OF CUSTODY: Sampled by: Francisco Baraza Date/Time: 4/9/10
 Relinquished/Received By: _____ Date/Time: _____
 Relinquished/Received By: _____ Date/Time: _____

ENCORP Laboratory Services • 16700 Valley View Avenue, Suite 100 • La Mirada • California 90638
 Office (714) 523-9811 • Fax (714) 523-9812

CLIENT: Centinela Valley Union School Dist. DATE: 4/11/10 PAGE: 2 OF 2
 JOB NO: P10077.C-71 INSPECTORS: Francisco Baraza
 LOCATION: Leuzinger HS

| SAMPLE NO. | LAB ID # | SAMPLE LOCATION | MATERIAL DESCRIPTION | CONDITION | QUANTITY | % ASBESTOS |
|------------|----------|-----------------|----------------------|-----------|----------|----------------------|
| 1. | 265523 | Girls lockers | ↓ | ↓ | ↓ | ↓ |
| 2. | 265524 | ↓ | ↓ | ↓ | ↓ | ↓ |
| 3. | 265525 | Boys lockers | Pipe non insulation | G | 500 sf | white/ham/silver N/D |
| 4. | 265526 | ↓ | ↓ | ↓ | ↓ | ↓ |
| 5. | 265527 | Girls lockers | ↓ | ↓ | ↓ | ↓ |
| 6. | 265528 | Boys lockers | thru mastic | G | 500 sf | blue/grey N/D |
| 7. | 265529 | ↓ | ↓ | ↓ | ↓ | ↓ |
| 8. | 265530 | ↓ | ↓ | ↓ | ↓ | ↓ |
| 19. | | | | | | |
| 20. | | | | | | |

ABBREVIATIONS

OTHER:

CONDITION:

G = Good
 D = Damaged
 SD = Significantly Damaged

OTHER:

S.F. = Square Feet
 L.F. = Linear Feet

Comments/special instructions:

CHAIN OF CUSTODY

Sampled by: Francisco Baraza Date/Time: 4/9/10
 Relinquished/Received By: _____ Date/Time: _____
 Relinquished/Received By: _____ Date/Time: _____

ENCORP Laboratory Services • 16700 Valley View Avenue, Suite 100 • La Mirada • California 90638
 Office (714) 523-9811 • Fax (714) 523-9812

HOMOGENEOUS MATERIALS INSPECTION FORM

Date: 4/11/10 Job Name: Leuzinger H/S Project # P10077.011
 Project Address: 4118 W. Rosecrans Avenue
 Inspector(s): Francisco Barroza Page: 1 of 2

| Material Description | Locations | Individual Sq Ft | Total Sq Ft | Condition | Qty of Samples | Sample #'s |
|--------------------------|---------------------------------|------------------|-------------|-----------|----------------|----------------|
| Roofing material | Bldg 21 roof | | 17,500 sf | g | 3 | 1 2 3 |
| Penetration mastic | Bldg 21 roof | | 200 sf | g | 3 | 4 5 6 |
| Window caulking grey | Bldg exterior windows | | 200 sf | g | 3 | 7 8 9 |
| Ceiling Drywall | Girls' locker room | | 8000 sf | g | 3 | 10 11 12 |
| Pipe Run Insulation | Boys - locker Girls - locker | | 500 sf | g | 3 | 13 14 15 |
| HVAC Ducting Seam mastic | Boys Girls locker | | 500 sf | g | 3 | 16 17 18 |
| | | | | | | |

60 FLT
 NO MERCURY
 NO PCD
~~KEYS~~ -20
 FRENCH
 HOLZMATH

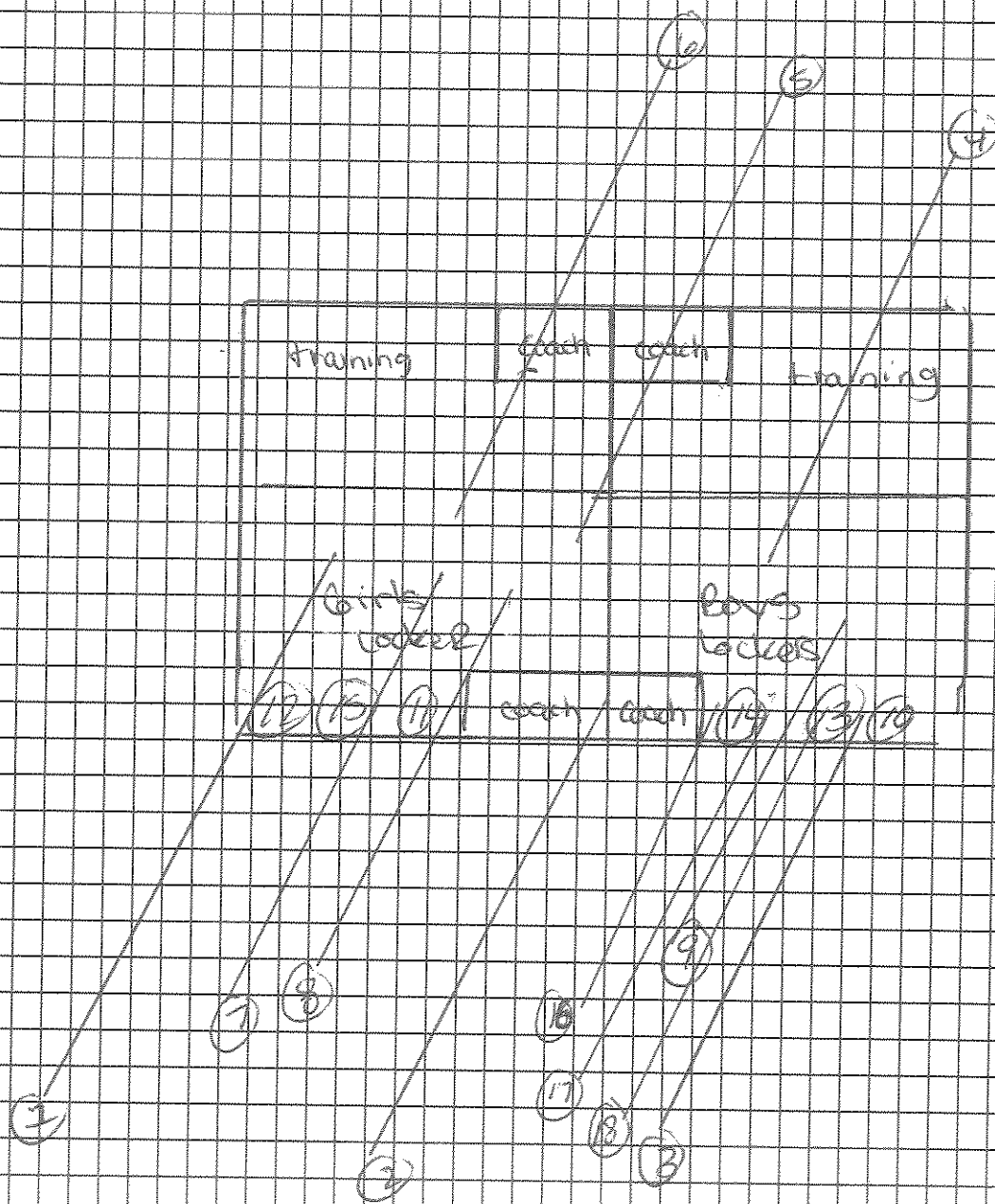

DESCRIPTION: Bill 6 at pm locations
 JOB NAME: Leuzinger HS
 JOB NUMBER: 0100-17-CT1
 DRAWN BY: Francisco Forreza DATE: 4/9/10

ENCORP
 16700 Valley View Ave, Ste 100
 La Mirada, CA 90638

ENCORP ENVIRONMENTAL MANAGEMENT AND SERVICES

16700 VALLEY VIEW AVE, STE. 100 LA MIRADA, CALIFORNIA 90638
 (714) 523-9811 · FAX (714) 523-9810 · MAIN@ENCORP.NET · WWW.ENCORP.NET

Client Name: Centinel Valley Union School District
 Client Address: 14901 S Inglewood Avenue
Lawndale, CA 90260
 Facility Name: Leuzinger HS
 Facility Address: 4118 W Rosecrans Avenue
Lawndale, CA 90260

Reference Batch Number: 048630 Project Number: P10077 · C71
 Sampled Date: 4/9/2010 Date Received: 4/9/2010
 Sampled By: FRANCISCO BARRAZA Date Analyzed: 4/9/2010
 Analyzed By: RONNIE KENESON

LABORATORY TEST REPORT

BULK ASBESTOS FIBER ANALYSIS (PLM) EPA-600/R-93/116: Interim Method for the Determination of Asbestos In Bulk Insulation Samples

| Sample Number | Field/ Client ID | Sample Location/Activity | Color | Material | Friable or Non-Friable | Asbestos Type(%) | Non Asbestos (%) |
|---------------|------------------|--------------------------|------------|--------------------|------------------------|------------------|------------------|
| 265567 | | BLDG. 23 ROOF | BLACK | ROOFING | NF | ND NONE DETECTED | 100% MATRIX |
| 265568 | | BLDG. 23 ROOF | BLACK | ROOFING | NF | ND NONE DETECTED | 100% MATRIX |
| 265569 | | BLDG. 23 ROOF | BLACK | ROOFING | NF | ND NONE DETECTED | 100% MATRIX |
| 265570 | | BLDG. 23 ROOF | BLACK/GRAY | PENETRATION MASTIC | NF | 4% CHRYSOTILE | 96% MATRIX |
| 265571 | | BLDG. 23 ROOF | BLACK/GRAY | PENETRATION MASTIC | NF | STOP POSITIVE | |
| 265572 | | BLDG. 23 ROOF | BLACK/GRAY | PENETRATION MASTIC | NF | STOP POSITIVE | |
| 265573 | | BLDG. 23 WNDOWS | GRAY | WINDOW PUTTY | NF | 2% CHRYSOTILE | 98% MATRIX |
| 265574 | | BLDG. 23 WNDOWS | GRAY | WINDOW PUTTY | NF | STOP POSITIVE | |
| 265575 | | BLDG. 23 WNDOWS | GRAY | WINDOW PUTTY | NF | STOP POSITIVE | |

NOTES: ND=None Detected Asbestos is not quantifiable below the method detection limit of one (1) percent. Amphibole asbestos includes amosite, crocidolite, anthophyllite, tremolite and actinolite, (FR) = Friable, (NF) = Non-Friable. Condition of sample is as received by the laboratory. Our policy is to retain all samples for a period of thirty days. Accredited by the National Voluntary Laboratory Accreditation Program and Environmental Laboratory Certification for the specific scope of accreditation under NVLAP Lab Code 200878-0 and ELAP certificate no. 2379. Results reported pertain to sample(s) as submitted and does not necessarily apply to other apparently identical or similar materials. This report is submitted for the exclusive use of the client to whom it is addressed. Any reproduction of this report or use of this Laboratory's name for advertising or publicity purposes without prior written authorization is prohibited. In addition, this report is not to be used to claim product endorsement by NVLAP, ELAP, or any agency of the U.S. Government. Where applicable, layers or "sub-samples" are reported and the Total Asbestos % represents the composite percentage of all sample layers.

ENCORP ENVIRONMENTAL MANAGEMENT AND SERVICES

16700 VALLEY VIEW AVE. STE. 100 LA MIRADA, CALIFORNIA 90638
 (714) 523-9811 · FAX (714) 523-9810 · MAIN@ENCORP.NET · WWW.ENCORP.NET

Client Name: Centinela Valley Union School District
 Client Address: 14901 S Inglewood Avenue
Lawndale, CA 90260
 Facility Name: Leuzinger HS
 Facility Address: 4118 W Rosecrans Avenue
Lawndale, CA 90260

Reference Batch Number: 048630 Project Number: P10077 C71
 Sampled Date: 4/9/2010 Date Received: 4/9/2010
 Sampled By: FRANCISCO BARRAZA Date Analyzed: 4/9/2010
 Analyzed By: RONNIE KENESON

LABORATORY TEST REPORT

BULK ASBESTOS FIBER ANALYSIS (PLM) EPA-600/R-93/116: Interim Method for the Determination of Asbestos In Bulk Insulation Samples

| Sample Number | Field/ Client ID | Sample Location/Activity | Color | Material | Friable or Non-Friable | Asbestos Type(%) | Non Asbestos (%) |
|---------------|------------------|--------------------------|------------|------------------|------------------------|------------------|------------------|
| 265576 | | BLDG. 23 ROOF | WHITE | HVAC SEAM MASTIC | NF | ND NONE DETECTED | 100% MATRIX |
| 265577 | | BLDG. 23 ROOF | WHITE | HVAC SEAM MASTIC | NF | ND NONE DETECTED | 100% MATRIX |
| 265578 | | BLDG. 23 ROOF | WHITE | HVAC SEAM MASTIC | NF | ND NONE DETECTED | 100% MATRIX |
| 265579 | | BLDG. 23 ROOF EDGE W. | BLACK/GRAY | FACIA MASTIC | NF | ND NONE DETECTED | 100% MATRIX |
| 265580 | | BLDG. 23 ROOF EDGE W. | BLACK/GRAY | FACIA MASTIC | NF | ND NONE DETECTED | 100% MATRIX |
| 265581 | | BLDG. 23 ROOF EDGE W. | BLACK/GRAY | FACIA MASTIC | NF | ND NONE DETECTED | 100% MATRIX |
| 265582 | | BLDG. 23 ROOM M1 | WHITE/TAN | DRYWALL CEILING | FR | ND NONE DETECTED | 100% MATRIX |
| 265583 | | BLDG. 23 ROOM M1 | WHITE/TAN | DRYWALL CEILING | FR | ND NONE DETECTED | 100% MATRIX |
| 265584 | | BLDG. 23 ROOM M1 | WHITE/TAN | DRYWALL CEILING | FR | ND NONE DETECTED | 100% MATRIX |

-NOTES: ND=None Detected Asbestos is not quantifiable below the method detection limit of one (1) percent. Amphibole asbestos includes amosite, crocidolite, anthophyllite, tremolite and actinolite. (FR) = Friable, (NF) = Non-Friable. Condition of sample is as received by the laboratory. Our policy is to retain all samples for a period of thirty days. Accredited by the National Voluntary Laboratory Accreditation Program and Environmental Laboratory Certification for the specific scope of accreditation under NVLAP Lab Code 200878-0 and ELAP certificate no. 2379. Results reported pertain to sample(s) as submitted and does not necessarily apply to other apparently identical or similar materials. This report is submitted for the exclusive use of the client to whom it is addressed. Any reproduction of this report or use of this Laboratory's name for advertising or publicity purposes without prior written authorization is prohibited. In addition, this report is not to be used to claim product endorsement by NVLAP, ELAP, or any agency of the U.S. Government. Where applicable, layers or "sub-samples" are reported and the Total Asbestos % represents the composite percentage of all sample layers.

ENCORP ENVIRONMENTAL MANAGEMENT AND SERVICES

16700 VALLEY VIEW AVE. STE. 100 LA MIRADA, CALIFORNIA 90638
 (714) 523-9811 • FAX (714) 523-9810 • MAIN@ENCORP.NET • WWW.ENCORP.NET

Client Name: Certinela Valley Union School District
 Client Address: 14901 S Inglewood Avenue
Lawndale, CA 90260
 Facility Name: Leuzinger HS
 Facility Address: 4118 W Rosecrans Avenue
Lawndale, CA 90260

Reference Batch Number: 048630 Project Number: P10077 C71
 Sampled Date: 4/9/2010 Date Received: 4/9/2010
 Sampled By: FRANCISCO BARRAZA Date Analyzed: 4/9/2010
 Analyzed By: RONNIE KENESON

LABORATORY TEST REPORT

BULK ASBESTOS FIBER ANALYSIS (PLM) EPA-600/R-93/116: Interim Method for the Determination of Asbestos In Bulk Insulation Samples

SAMPLE DESCRIPTION

| Sample Number | Field/ Client ID | Sample Location/Activity | Color | Material | Friable or Non-Friable | Asbestos Type(%) | Non Asbestos (%) |
|---------------|------------------|--------------------------|-----------|------------------------|------------------------|------------------|------------------|
| 265585A | | ROOM M1 | WHITE/TAN | 12" x 12" CEILING TILE | FR | ND NONE DETECTED | 100% MATRIX |
| 265585B | | ROOM M1 | BROWN | MASTIC | NF | ND NONE DETECTED | 100% MATRIX |
| 265586A | | ROOM M1 | WHITE/TAN | 12" x 12" CEILING TILE | FR | ND NONE DETECTED | 100% MATRIX |
| 265586B | | ROOM M1 | BROWN | MASTIC | NF | ND NONE DETECTED | 100% MATRIX |
| 265587A | | ROOM M1 | WHITE/TAN | 12" x 12" CEILING TILE | FR | ND NONE DETECTED | 100% MATRIX |
| 265587B | | ROOM M1 | BROWN | MASTIC | NF | ND NONE DETECTED | 100% MATRIX |
| 265588A | M-2 | | WHITE/TAN | 12" x 12" WALL TILE | FR | ND NONE DETECTED | 100% MATRIX |
| 265588B | M-2 | | BROWN | MASTIC | NF | ND NONE DETECTED | 100% MATRIX |
| 265589A | M-2 | | WHITE/TAN | 12" x 12" WALL TILE | FR | ND NONE DETECTED | 100% MATRIX |

-NOTES: ND=None Detected Asbestos is not quantifiable below the method detection limit of one (1) percent. Amphibole asbestos includes amosite, crocidolite, anthophyllite, tremolite and actinolite. (FR) = Friable, (NF) = Non-Friable. Condition of sample is as received by the laboratory. Our policy is to retain all samples for a period of thirty days. Accredited by the National Voluntary Laboratory Accreditation Program and Environmental Laboratory Certification for the specific scope of accreditation under NVLAP Lab Code 200878-0 and ELAP certificate no. 2379. Results reported pertain to sample(s) as submitted and does not necessarily apply to other apparently identical or similar materials. This report is submitted for the exclusive use of the client to whom it is addressed. Any reproduction of this report or use of this Laboratory's name for advertising or publicity purposes without prior written authorization is prohibited. In addition, this report is not to be used to claim product endorsement by NVLAP, ELAP, or any agency of the U.S. Government. Where applicable, layers or "sub-samples" are reported and the Total Asbestos % represents the composite percentage of all sample layers.

ENCORP ENVIRONMENTAL MANAGEMENT AND SERVICES

16700 VALLEY VIEW AVE, STE. 100 LA MIRADA, CALIFORNIA 90638
 (714) 523-9811 · FAX (714) 523-9810 · MAIN@ENCORP.NET · WWW.ENCORP.NET

Client Name: Centinela Valley Union School District
 Client Address: 14901 S Inglewood Avenue
Lawndale, CA 90260
 Facility Name: Leuzinger HS
 Facility Address: 4118 W Rosecrans Avenue
Lawndale, CA 90260

Reference Batch Number: 048630 Project Number: P10077 · C71
 Sampled Date: 4/9/2010 Date Received: 4/9/2010
 Sampled By: FRANCISCO BARRAZA Date Analyzed: 4/9/2010
 Analyzed By: RONNIE KENESON

LABORATORY TEST REPORT

BULK ASBESTOS FIBER ANALYSIS (PLM) EPA-600/R-93/116: Interim Method for the Determination of Asbestos In Bulk Insulation Samples

| Sample Number | Field/ Client ID | Sample Location/Activity | Color | Material | Friable or Non-Friable | Asbestos Type(%) | Non Asbestos (%) |
|---------------|------------------|--------------------------|-----------|----------|------------------------|------------------|------------------|
| 265589B | M-2 | | BROWN | MASTIC | NF | ND NONE DETECTED | 100% MATRIX |
| 265590A | M-2 | 12" x 12" WALL TILE | WHITE/TAN | | FR | ND NONE DETECTED | 100% MATRIX |
| 265590B | M-2 | | BROWN | MASTIC | NF | ND NONE DETECTED | 100% MATRIX |
| 265591A | M-3 | | WHITE/TAN | BASECOVE | NF | ND NONE DETECTED | 100% MATRIX |
| 265591B | M-3 | | BROWN | MASTIC | NF | ND NONE DETECTED | 100% MATRIX |
| 265592A | M-3 | | WHITE/TAN | BASECOVE | NF | ND NONE DETECTED | 100% MATRIX |
| 265592B | M-3 | | BROWN | MASTIC | NF | ND NONE DETECTED | 100% MATRIX |
| 265593A | M-3 | | WHITE/TAN | BASECOVE | NF | ND NONE DETECTED | 100% MATRIX |
| 265593B | M-3 | | BROWN | MASTIC | NF | ND NONE DETECTED | 100% MATRIX |

-NOTES: ND=None Detected Asbestos is not quantifiable below the method detection limit of one (1) percent. Amphibole asbestos includes amosite, crocidolite, anthophyllite, tremolite and actinolite. (FR) = Friable, (NF) = Non-Friable. Condition of sample is as received by the laboratory. Our policy is to retain all samples for a period of thirty days. Accredited by the National Voluntary Laboratory Accreditation Program and Environmental Laboratory Certification for the specific scope of accreditation under NVLAP Lab Code 200878-0 and ELAP certificate no. 2379. Results reported pertain to sample(s) as submitted and does not necessarily apply to other apparently identical or similar materials. This report is submitted for the exclusive use of the client to whom it is addressed. Any reproduction of this report or use of this Laboratory's name for advertising or publicity purposes without prior written authorization is prohibited. In addition, this report is not to be used to claim product endorsement by NVLAP, ELAP, or any agency of the U.S. Government. Where applicable, layers or "sub-samples" are reported and the Total Asbestos % represents the composite percentage of all sample layers.

ENCORP ENVIRONMENTAL MANAGEMENT AND SERVICES

16700 VALLEY VIEW AVE, STE. 100 LA MIRADA, CALIFORNIA 90638
 (714) 523-9811 · FAX (714) 523-9810 · MAIN@ENCORP.NET · WWW.ENCORP.NET

Client Name: Centinel Valley Union School District
 Client Address: 14901 S Inglewood Avenue
Lawndale, CA 90260
 Facility Name: Leuzinger HS
 Facility Address: 4118 W Rosecrans Avenue
Lawndale, CA 90260

Reference Batch Number: 048630 Project Number: P10077 · C71
 Sampled Date: 4/9/2010 Date Received: 4/9/2010
 Sampled By: FRANCISCO BARRAZA Date Analyzed: 4/9/2010
 Analyzed By: RONNIE KENESON

LABORATORY TEST REPORT

BULK ASBESTOS FIBER ANALYSIS (PLM) EPA-600/R-93/116: Interim Method for the Determination of Asbestos in Bulk Insulation Samples

| Sample Number | Field/ Client ID | SAMPLE DESCRIPTION | | Friable or Non-Friable | Asbestos Type(%) | Non Asbestos (%) |
|---------------|------------------|--------------------------|--------------------|------------------------|------------------|------------------|
| | | Sample Location/Activity | Material | | | |
| 265594A | M-4 | GREEN | 9" x 9" FLOOR TILE | NF | 6% CHRYSOTILE | 94% MATRIX |
| 265594B | M-4 | BLACK | MASTIC | NF | 10% CHRYSOTILE | 90% MATRIX |
| 265595A | M-3 | GREEN | 9" x 9" FLOOR TILE | NF | STOP POSITIVE | |
| 265595B | M-3 | BLACK | MASTIC | NF | STOP POSITIVE | |
| 265596A | M-2 | GREEN | 9" x 9" FLOOR TILE | NF | STOP POSITIVE | |
| 265596B | M-2 | BLACK | MASTIC | NF | STOP POSITIVE | |
| 265597 | M-3 | YELLOW | CARPET GLUE | NF | ND NONE DETECTED | 100% MATRIX |
| 265598 | M-3 | YELLOW | CARPET GLUE | NF | ND NONE DETECTED | 100% MATRIX |
| 265599 | M-3 | YELLOW | CARPET GLUE | NF | ND NONE DETECTED | 100% MATRIX |

NOTES: ND=None Detected Asbestos is not quantifiable below the method detection limit of one (1) percent. Amphibole asbestos includes amosite, crocidolite, anthophyllite, tremolite and actinolite. (FR) = Friable, (NF) = Non-Friable. Condition of sample is as received by the laboratory. Our policy is to retain all samples for a period of thirty days. Accredited by the National Voluntary Laboratory Accreditation Program and Environmental Laboratory Certification for the specific scope of accreditation under NVLAP Lab Code 200878-0 and ELAP certificate no. 2379. Results reported pertain to sample(s) as submitted and does not necessarily apply to other apparently identical or similar materials. This report is submitted for the exclusive use of the client to whom it is addressed. Any reproduction of this report or use of this Laboratory's name for advertising or publicity purposes without prior written authorization is prohibited. In addition, this report is not to be used to claim product endorsement by NVLAP, ELAP, or any agency of the U.S. Government. Where applicable, layers or "sub-samples" are reported and the Total Asbestos % represents the composite percentage of all sample layers.

ENCORP ENVIRONMENTAL MANAGEMENT AND SERVICES

16700 VALLEY VIEW AVE, STE. 100 LA MIRADA, CALIFORNIA 90638
 (714) 523-9811 · FAX (714) 523-9810 · MAIN@ENCORP.NET · WWW.ENCORP.NET

Client Name: Certinela Valley Union School District
 Client Address: 14901 S Inglewood Avenue
Lawndale, CA 90260
 Facility Name: Leuzinger HS
 Facility Address: 4118 W Rosecrans Avenue
Lawndale, CA 90260

Reference Batch Number: 048630
 Sampled Date: 4/9/2010
 Sampled By: FRANCISCO BARRAZA
 Analyzed By: RONNIE KENESON

Project Number: P10077 · C71
 Date Received: 4/9/2010
 Date Analyzed: 4/9/2010

LABORATORY TEST REPORT

BULK ASBESTOS FIBER ANALYSIS (PLM) EPA-600/R-93/116: Interim Method for the Determination of Asbestos In Bulk Insulation Samples

| Sample Number | Field/ Client ID | Sample Location/Activity | Color | Material | Friable or Non-Friable | Asbestos Type(%) | Non Asbestos (%) |
|---------------|------------------|--------------------------|--------|----------------------|------------------------|------------------|------------------|
| 265600A | M-3 | | TAN | 12" x 12" FLOOR TILE | NF | ND NONE DETECTED | 100% MATRIX |
| 265600B | M-3 | | YELLOW | MASTIC | NF | ND NONE DETECTED | 100% MATRIX |
| 265601A | M-3 | | TAN | 12" x 12" FLOOR TILE | NF | ND NONE DETECTED | 100% MATRIX |
| 265601B | M-3 | | YELLOW | MASTIC | NF | ND NONE DETECTED | 100% MATRIX |
| 265602A | M-3 | | TAN | 12" x 12" FLOOR TILE | NF | ND NONE DETECTED | 100% MATRIX |
| 265602B | M-3 | | YELLOW | MASTIC | NF | ND NONE DETECTED | 100% MATRIX |
| 265603 | | BLDG. 23 CRAWL SPACE | WHITE | TSI PIPE | FR | 15% CHRYSOTILE | 85% MATRIX |
| 265604 | | BLDG. 23 CRAWL SPACE | WHITE | TSI PIPE | FR | STOP POSITIVE | |
| 265605 | | BLDG. 23 CRAWL SPACE | WHITE | TSI PIPE | FR | STOP POSITIVE | |

*NOTES: ND=None Detected Asbestos is not quantifiable below the method detection limit of one (1) percent. Amphibole asbestos includes amosite, crocidolite, tremolite and actinolite. (FR) = Friable, (NF) = Non-Friable. Condition of sample is as received by the laboratory. Our policy is to retain all samples for a period of thirty days. Accredited by the National Voluntary Laboratory Accreditation Program and Environmental Laboratory Certification for the specific scope of accreditation under NVLAP Lab Code 200878-0 and ELAP certificate no. 2379. Results reported pertain to sample(s) as submitted and does not necessarily apply to other apparently identical or similar materials. This report is submitted for the exclusive use of the client to whom it is addressed. Any reproduction of this report or use of this Laboratory's name for advertising or publicity purposes without prior written authorization is prohibited. In addition, this report is not to be used to claim product endorsement by NVLAP, ELAP, or any agency of the U.S. Government. Where applicable, layers or "sub-samples" are reported and the Total Asbestos % represents the composite percentage of all sample layers.

ENCORP ENVIRONMENTAL MANAGEMENT AND SERVICES

16700 VALLEY VIEW AVE. STE. 100 LA MIRADA, CALIFORNIA 90638
 (714) 523-9811 · FAX (714) 523-9810 · MAIN@ENCORP.NET · WWW.ENCORP.NET

Client Name: Centinel Valley Union School District
 Client Address: 74901 S Inglewood Avenue
Lawndale, CA 90260
 Facility Name: Leuzinger HS
 Facility Address: 4118 W Rosecrans Avenue
Lawndale, CA 90260

Reference Batch Number: 048630 Project Number: P10077 · C71
 Sample Date: 4/9/2010 Date Received: 4/9/2010
 Sampled By: FRANCISCO BARRAZA Date Analyzed: 4/9/2010
 Analyzed By: RONNIE KENESON

LABORATORY TEST REPORT

BULK ASBESTOS FIBER ANALYSIS (PLM) EPA-600/R-93/116: Interim Method for the Determination of Asbestos In Bulk Insulation Samples

| Sample Number | Field/ Client ID | SAMPLE DESCRIPTION | Sample Location/Activity | Color | Material | Friable or Non-Friable | Asbestos Type(%) | Non Asbestos (%) |
|---------------|------------------|--------------------|--------------------------|-------|------------|------------------------|------------------|------------------|
| 265606 | | | BLDG. 23 CRAWL SPACE | WHITE | TSI ELBOWS | FR | 15% CHRYSOTILE | 85% MATRIX |
| 265607 | | | BLDG. 23 CRAWL SPACE | WHITE | TSI ELBOWS | FR | STOP POSITIVE | |
| 265608 | | | BLDG. 23 CRAWL SPACE | WHITE | TSI ELBOWS | FR | STOP POSITIVE | |

APPROVED SIGNATURE: *Ronnie Keneson*

-NOTES: ND=None Detected Asbestos is not quantifiable below the method detection limit of one (1) percent. Amphibole asbestos includes amosite, crocidolite, anthophyllite, tremolite and actinolite. (FR) = Friable, (NF) = Non-Friable. Condition of sample is as received by the laboratory. Our policy is to retain all samples for a period of thirty days. Accredited by the National Voluntary Laboratory Accreditation Program and Environmental Laboratory Certification for the specific scope of accreditation under NVLAP Lab Code 200878-0 and ELAP certificate no. 2379. Results reported pertain to sample(s) as submitted and does not necessarily apply to other apparently identical or similar materials. This report is submitted for the exclusive use of the client to whom it is addressed. Any reproduction of this report or use of this Laboratory's name for advertising or publicity purposes without prior written authorization is prohibited. In addition, this report is not to be used to claim product endorsement by NVLAP, ELAP, or any agency of the U.S. Government. Where applicable, layers or "sub-samples" are reported and the Total Asbestos % represents the composite percentage of all sample layers.

CLIENT: Centinel Valley Union School Dist. DATE: 4/10/10 PAGE: 3 OF 5
 JOB NO: P10077.C71
 LOCATION: Leuzinger HS INSPECTORS: Francisco Barrera

| SAMPLE NO. | LAB ID # | SAMPLE LOCATION | MATERIAL DESCRIPTION | CONDITION | QUANTITY | % ASBESTOS |
|------------|----------|-----------------|----------------------|-----------|----------|--------------------------|
| 1. | 265567 | Bldg 23 roof | Roofing | 9 | 6500g | BLACK N/O |
| 2. | 265568 | ↓ | ↓ | ↓ | ↓ | ↓ |
| 3. | 265569 | ↓ | ↓ | ↓ | ↓ | ↓ |
| 4. | 265570 | Bldg-23 roof | penetration mastic | 9 | 80g | Black gray 40% Chrys. As |
| 5. | 265571 | ↓ | ↓ | ↓ | ↓ | ↓ |
| 6. | 265572 | ↓ | ↓ | ↓ | ↓ | ↓ |
| 7. | 265573 | Bldg-23 windows | window putty | D | 200 | gray 20% Chrys. As |
| 8. | 265574 | ↓ | ↓ | ↓ | ↓ | ↓ |
| 9. | 265575 | ↓ | ↓ | ↓ | ↓ | ↓ |
| 10. | 265576 | Bldg-23 Roof | HVAC seam mastic | D | 90g | white N/O |

ABBREVIATIONS: S = Surface Material, TSI = Thermal Systems Insulation, M = Miscellaneous Material, Comments: special instructions.

OTHER: S.F. = Square Feet, L.F. = Linear Feet

CONDITION: G = Good, D = Damaged, SD = Significantly Damaged

CHAIN OF CUSTODY: Sampled by: Francisco Barrera Date: 4/10/10
 Relinquished/Received By: _____ Date: _____
 Relinquished/Received By: _____ Date: _____

ENCORP Laboratory Services • 16700 Valley View Avenue, Suite 100 • La Mirada • California 90638
 Office (714) 523-9811 • Fax (714) 523-9812

CLIENT: Centennial Valley Union School Dist. DATE: 4/11/10 PAGE: 2 OF 5
 JOB NO: P10077.C71 INSPECTORS: Francisco Barrera
 LOCATION: Leuzinger HS

| SAMPLE NO. | LAB ID # | SAMPLE LOCATION | MATERIAL DESCRIPTION | CONDITION | QUANTITY | % ASBESTOS |
|------------|----------|------------------------|---|-----------|----------|-------------------------------------|
| 11. | 265577 | ↓ | ↓ | ↓ | ↓ | ↓ |
| 12. | 265578 | ↓ | ↓ | ↓ | ↓ | ↓ |
| 13. | 265579 | Bldg 23 Roof edge W | facia mastic | G | 100 LF | Black/grey M/D |
| 14. | 265580 | ↓ | ↓ | ↓ | ↓ | ↓ |
| 15. | 265581 | ↓ | ↓ | ↓ | ↓ | ↓ |
| 16. | 265582 | Bldg 23- Room-M1 | Drywall ceiling | D | 6500 sq | white/tan M/D |
| 17. | 265583 | ↓ | ↓ | ↓ | ↓ | ↓ |
| 18. | 265584 | ↓ | ↓ | ↓ | ↓ | ↓ |
| 19. | 265585 | Room-M4 | 12x12 particle ceiling tile + mastic | D | 6500 sq | white/tan ceiling Black/grey M/D |
| 20. | 265586 | ↓ | ↓ | ↓ | ↓ | ↓ |

ABBREVIATIONS

| | | |
|--|---|--|
| TYPES OF MATERIALS: | CONDITION: | OTHER: |
| S = Surface Material TSI = Thermal Systems Insulation M = Miscellaneous Material | G = Good D = Damaged SD = Significantly Damaged | S.F. = Square Feet L.F. = Linear Feet |

CHAIN OF CUSTODY

| | |
|---------------------------|------------|
| Sampled by: | Date/Time: |
| Francisco Barrera | 4/9/10 |
| Relinquished/Received By: | Date/Time: |
| Relinquished/Received By: | Date/Time: |

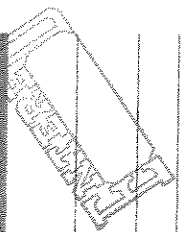

CLIENT: Sentinel Valley Union School Dist. DATE: 4/9/10 PAGE: 3 OF 5
 JOB NO: P10077.C-1 INSPECTORS: Francisco Barrera
 LOCATION: Leuzinger HS

| SAMPLE NO. | LAB ID # | SAMPLE LOCATION | MATERIAL DESCRIPTION | CONDITION | QUANTITY | % ASBESTOS |
|------------|----------|-----------------|-------------------------------------|-----------|----------|--------------------------------------|
| 21. | 265587 | ↓ | ↓ | ↓ | ↓ | ⊕ |
| 22. | 265588 | U-2 | 12x12 Pine pine wall tiles + mastic | D | 4000 sq | white/brown HC MO brown mastic MO |
| 23. | 265589 | ↓ | ↓ | ↓ | ↓ | ⊕ |
| 24. | 265590 | ↓ | ↓ | ↓ | ↓ | ⊕ |
| 25. | 265591 | U-3 | Brown basecoat | D | 200 lb | Brown basecoat MO white mastic MO |
| 26. | 265592 | ↓ | ↓ | ↓ | ↓ | ⊕ |
| 27. | 265593 | ↓ | ↓ | ↓ | ↓ | ⊕ |
| 28. | 265594 | U-4 | gray green floor tile + mastic | D | 6500 sq | gray HF black mastic MO |
| 29. | 265595 | U-3 | ↓ | ↓ | ↓ | ⊕ Stop |
| 30. | 265596 | U-2 | ↓ | ↓ | ↓ | ⊕ Stop |

ABBREVIATIONS

CHAIN OF CUSTODY

Sampled by: Francisco Barrera Date/Time: 4/9/10
 Relinquished/Reserved By: _____ Date/Time: _____
 Relinquished/Reserved By: _____ Date/Time: _____

Types of Materials:
 S = Surface Material
 TSI = Thermal Systems Insulation
 M = Miscellaneous Material
 Comments: special instructions:

ENCORP Laboratory Services - 16700 Valley View Avenue, Suite 100 - La Mirada - California 90638
 Office (714) 523-9811 - Fax (714) 523-9812

CLIENT: Sentinel Valley Union School Dist. DATE: 4/11/10 PAGE: 4 OF 5
 JOB NO: P10077.C-11
 LOCATION: Leuzinger HS INSPECTORS: Francisco Baraza

| SAMPLE NO. | LAB ID # | SAMPLE LOCATION | MATERIAL DESCRIPTION | CONDITION | QUANTITY | % ASBESTOS |
|------------|----------|---------------------|---------------------------------|-----------|------------|------------------------------|
| 31. | 265597 | 2x3 | Carpet etc | D | 500 | yellow MP |
| 32. | 265598 | | | | | |
| 33. | 265599 | | | | | |
| 34. | 265600 | 2x3 | 12x12 white floor tile/green gr | D | 500 gr | tan ft MP yellow washi MP |
| 35. | 265601 | | | | | |
| 36. | 265602 | | | | | |
| 37. | 265603 | Ball-23 crawl space | TSE pipe | D | 200 lf | white 15% Chrysotile |
| 38. | 265604 | | | | | |
| 39. | 265605 | | | | | |
| 40. | 265606 | | TSE elbows | Xg | 20' elbows | white 15% Chrysotile |

ABBREVIATIONS

Types of Materials:
 S = Surface Material
 TSI = Thermal Systems Insulation
 M = Miscellaneous Material
 Comments: special instructions:

CONDITION:
 G = Good
 D = Damaged
 SD = Significantly Damaged

OTHER:
 S.F. = Square Feet
 L.F. = Linear Feet

CHAIN OF CUSTODY

Sampled by: Francisco Baraza Date/Time: 4/11/10
 Relinquished/Received By:
 Relinquished/Received By:

ENCORP LABORATORY SERVICES

ENCORP Laboratory Services · 16700 Valley View Avenue, Suite 100 · La Mirada · California 90638
 Office (714) 523-8811 · Fax (714) 523-8812

CLIENT: Sentinel Valley Union School Dist. DATE: 4/11/10 PAGE: 5 OF 5
 JOB NO: P10077.C-11 INSPECTORS: Francisco Barrera
 LOCATION: Leuzinger HS

| SAMPLE NO. | LAB ID # | SAMPLE LOCATION | MATERIAL DESCRIPTION | CONDITION | QUANTITY | % ASBESTOS |
|------------|----------|-----------------|----------------------|-----------|----------|------------|
| 41. | 265607 | ↓ | ↓ | ↓ | ↓ | ⊕ / skin |
| 42. | 265608 | ↓ | ↓ | ↓ | ↓ | ⊕ / skin |
| 43. | | | | | | |
| 44. | | | | | | |
| 45. | | | | | | |
| 46. | | | | | | |
| 47. | | | | | | |
| 48. | | | | | | |
| 49. | | | | | | |
| 50. | | | | | | |

ABBREVIATIONS

CONDITION: G = Good, D = Damaged, SD = Significantly Damaged

OTHER: S.F. = Square Feet, L.F. = Linear Feet

OTHER:

Types of Materials: S = Surface Material, TSI = Thermal Systems Insulation, M = Miscellaneous Material

Comments special instructions:

CHAIN OF CUSTODY

Sampled by: Francisco Barrera Date/Time: 4/9/10

Relinquished/Received By:

Relinquished/Received By:

Office (714) 523-9811 · Fax (714) 523-9811

ENCORP Laboratory Services · 16700 Valley View Avenue, Suite 100 - La Mirada · California 90638

Z: Publications Field Form Curriculum Field Form-Bulk Sample

HOMOGENEOUS MATERIALS INSPECTION FORM

Date: 4/9/10 Job Name: Leuzinger HS Project # P10077.01
 Project Address: 418 W Rosecrans Avenue Lawndale CA 90260
 Inspector(s): Francisco Barrera Cst 07-4192 Page: 1 of 3

| Material Description | Locations | Individual Sq Ft | Total Sq Ft | Condition | Qty of Samples | Sample #'s |
|------------------------|--------------------------------|------------------|----------------------------|-----------|----------------|----------------|
| Roofing | Bldg 23 Roof | | 6500 SF | G | 3 | 1 2 3 |
| | | | | | | |
| | | | | | | |
| Penetration mastic | Bldg 23 Roof | | 80 100 SF | G | 3 | 4 5 6 |
| | | | | | | |
| | | | | | | |
| transite pipe | NA | | | | | |
| | | | | | | |
| | | | | | | |
| window putty | Bldg 23 exterior windows | | 200 SF putty only | D | 3 | 7 8 9 |
| | | | | | | |
| | | | | | | |
| Hvac seam mastic | Bldg 23 Roof | | 90 SF | D | 3 | 10 11 12 |
| | | | | | | |
| | | | | | | |
| faecl mastic | Bldg 23 exterior roof | | 100 LF | D | 3 | 13 14 15 |
| | | | | | | |
| | | | | | | |
| Drywall ceiling | Bldg 23 | | 6000 SF | D | 3 | 16 17 18 |
| | | | | | | |
| | | | | | | |

HOMOGENEOUS MATERIALS INSPECTION FORM

Date: 4/19/10 Job Name: Leuzinger HS Project # P10077.C11
 Project Address: 418 W Rosecrans Avenue Lawndale CA 90260
 Inspector(s): Francisco Barrera CS#07-4192 Page: 2 of 3

| Material Description | Locations | Individual Sq Ft | Total Sq Ft | Condition | Qty of Samples | Sample #'s |
|--------------------------------------|--|------------------|--------------------|-----------|----------------|----------------|
| 12x12 pinhole ceiling tile + mastic | U-2 2100 sf | | 6500 6200 sf | D | 3 | 19 20 21 |
| | U-1 2000 sf | | | | | |
| | U-5 150 | | | | | |
| | U-4 800 sf | | | | | |
| | U-3 500 sf | | | | | |
| 12x12 pinhole ce wall tiles + mastic | U-2 2100 sf 1000 sf 1400 | | 4000 sf | D | 3 | 22 23 24 |
| | U-3 1200 | | | | | |
| | U-4 1100 | | | | | |
| | U-3 | | | | | |
| | | | | | | |
| Brown basecoat | U-2 250 sf | | 800 sf | D | 3 | 25 26 27 |
| | 250 sf. | | | | | |
| | U-4 260 sf | | | | | |
| | U-3 100 sf | | | | | |
| Green floor tile + mastic | U-2 2700 sf | | 6500 sf | D | 3 | 28 29 30 |
| | 2000 | | | | | |
| | U-5 150 | | | | | |
| | U-4 800 sf | | | | | |
| Chalk board U-4, | U-4 | | | | | |
| | | | | | | |
| | | | | | | |
| Carpet glue | U-3 500 sf | | 500 sf | D | 3 | 31 32 33 |
| | | | | | | |
| | | | | | | |
| 12x12 white floor tile + mastic | U-3 500 sf undercarpet | | 500 | D | 3 | 34 35 36 |
| | area tile below | | | | | |
| | 12x12 white tile | | | | | |

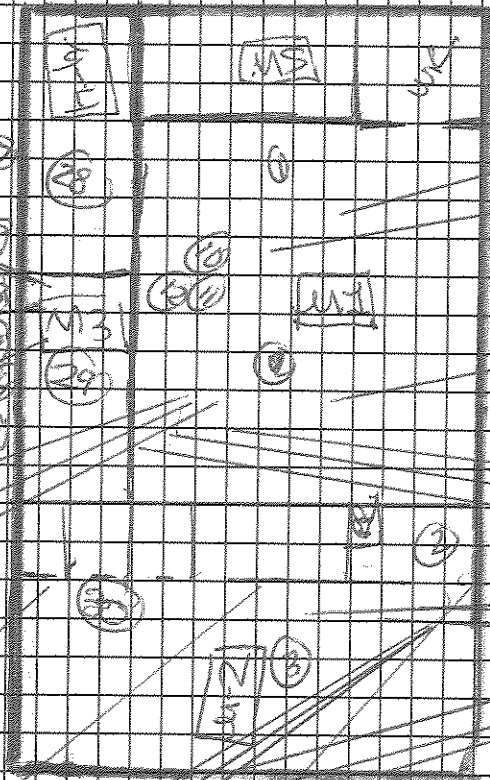

DESCRIPTION: BWD 23 dm sample locations
JOB NAME: Loucinger HS
JOB NUMBER: P100 TACT
DRAWN BY: Francisco Barrera DATE: 4

ENCORP
16700 Valley View Ave, Ste 100
La Mirada, CA 90638

ENCORP ENVIRONMENTAL MANAGEMENT AND SERVICES

16700 VALLEY VIEW AVE. STE. 100 LA MIRADA, CALIFORNIA 90638
 (714) 523-9811 · FAX (714) 523-9810 · MAIN@ENCORP.NET · WWW.ENCORP.NET

Client Name: Centinela Valley Union School District
 Client Address: 14901 S Inglewood Avenue
Lawndale, CA 90260
 Facility Name: Leuzinger HS
 Facility Address: 4118 W Rosecrans Avenue
Lawndale, CA 90260

Reference Batch Number: 048618
 Sampled Date: 4/7/2010
 Sampled By: FRANCISCO BARRAZA
 Analyzed By: RONNIE KENFESON

Project Number: P10077 · C71
 Date Received: 4/7/2010
 Date Analyzed: 4/7/2010

LABORATORY TEST REPORT BULK ASBESTOS FIBER ANALYSIS (PLM) EPA-600/R-93/116: Interim Method for the Determination of Asbestos in Bulk Insulation Samples

| Sample Number | Field/Client ID | SAMPLE DESCRIPTION | Sample Location/Activity | Color | Material | Friable or Non-Friable | Asbestos Type(%) | Non Asbestos (%) |
|---------------|-----------------|--------------------|--------------------------|-------|--------------------|------------------------|------------------|------------------|
| 265331 | | | BLDG. 24 ROOF | BLACK | ROOFING | NF | ND NONE DETECTED | 100% MATRIX |
| 265332 | | | BLDG. 24 ROOF | BLACK | ROOFING | NF | ND NONE DETECTED | 100% MATRIX |
| 265333 | | | BLDG. 24 ROOF | BLACK | ROOFING | NF | ND NONE DETECTED | 100% MATRIX |
| 265334 | | | BLDG. 24 ROOF | BLACK | PENETRATION MASTIC | NF | ND NONE DETECTED | 100% MATRIX |
| 265335 | | | BLDG. 24 ROOF | BLACK | PENETRATION MASTIC | NF | ND NONE DETECTED | 100% MATRIX |
| 265336 | | | BLDG. 24 ROOF | BLACK | PENETRATION MASTIC | NF | ND NONE DETECTED | 100% MATRIX |
| 265337A | | | BLDG. 24 MEN'S ATTIC RR | TAN | 9" x 9" FLOOR TILE | NF | 6% CHRYSOTILE | 94% MATRIX |
| 265337B | | | BLDG. 24 MEN'S ATTIC RR | BLACK | MASTIC | NF | 10% CHRYSOTILE | 90% MATRIX |
| 265338A | | | BLDG. 24 MEN'S ATTIC RR | TAN | 9" x 9" FLOOR TILE | NF | STOP POSITIVE | |

-NOTES: ND= None Detected Asbestos is not quantifiable below the method detection limit of one (1) percent. Amphibole asbestos includes amosite, crocidolite, anthophyllite, tremolite and actinolite. (FR) = Friable, (NF) = Non-Friable. Condition of sample is as received by the laboratory. Our policy is to retain all samples for a period of thirty days. Accredited by the National Voluntary Accreditation Program and Environmental Laboratory Certification for the specific scope of accreditation under NVLAP Lab Code 200878-0 and ELAP certificate no. 2379. Results reported pertain to sample(s) as submitted and does not necessarily apply to other apparently identical or similar materials. This report is submitted for the exclusive use of the client to whom it is addressed. Any reproduction of this report or use of this Laboratory's name for advertising or publicity purposes without prior written authorization is prohibited. In addition, this report is not to be used to claim product endorsement by NVLAP, ELAP, or any agency of the U.S. Government. Where applicable, layers or "sub-samples," are reported and the Total Asbestos % represents the composite percentage of all sample layers.

ENCORP ENVIRONMENTAL MANAGEMENT AND SERVICES

16700 VALLEY VIEW AVE. STE. 100 LA MIRADA, CALIFORNIA 90638
 (714) 523-9811 · FAX (714) 523-9810 · MAIN@ENCORP.NET · WWW.ENCORP.NET

Client Name: Centinela Valley Union School District
 Client Address: 14901 S Inglewood Avenue
Lawndale, CA 90260
 Facility Name: Leuzinger HS
 Facility Address: 4118 W Rosecrans Avenue
Lawndale, CA 90260

Reference Batch Number: 048618
 Sampled Date: 4/7/2010
 Analyzed By: FRANCISCO BARRAZA
 Analyzed By: RONNIE KENESON

Project Number: P10077 · C71
 Date Received: 4/7/2010
 Date Analyzed: 4/7/2010

LABORATORY TEST REPORT

BULK ASBESTOS FIBER ANALYSIS (PLM) EPA-600/R-93/116: Interim Method for the Determination of Asbestos in Bulk Insulation Samples

| Sample Number | Field/Client ID | SAMPLE DESCRIPTION | | Friable or Non-Friable | Asbestos Type(%) | Non Asbestos (%) |
|---------------|-----------------|--------------------------|--------------------|------------------------|------------------|------------------|
| | | Sample Location/Activity | Material | | | |
| 265338B | | BLDG. 24 MEN'S ATTIC RR | MASTIC | NF | STOP POSITIVE | |
| 265339A | | BLDG. 24 MEN'S ATTIC RR | 9" x 9" FLOOR TILE | NF | STOP POSITIVE | |
| 265339B | | BLDG. 24 MEN'S ATTIC RR | MASTIC | NF | STOP POSITIVE | |
| 265340A | | BLDG. 24 EAST EXTERIOR | STUCCO | FR | ND NONE DETECTED | 100% MATRIX |
| 265340B | | BLDG. 24 EAST EXTERIOR | PLASTER | FR | ND NONE DETECTED | 100% MATRIX |
| 265341A | | BLDG. 24 EAST EXTERIOR | STUCCO | FR | ND NONE DETECTED | 100% MATRIX |
| 265341B | | BLDG. 24 EAST EXTERIOR | PLASTER | FR | ND NONE DETECTED | 100% MATRIX |
| 265342A | | BLDG. 24 EAST EXTERIOR | STUCCO | FR | ND NONE DETECTED | 100% MATRIX |
| 265342B | | BLDG. 24 EAST EXTERIOR | PLASTER | FR | ND NONE DETECTED | 100% MATRIX |

-NOTES: ND=None Detected Asbestos is not quantifiable below the method detection limit of one (1) percent. Amphibole asbestos includes amosite, crocidolite, anthophyllite, tremolite and actinolite. (FR) = Friable, (NF) = Non-Friable. Condition of sample is as received by the laboratory. Our policy is to retain all samples for a period of thirty days. Accredited by the National Voluntary Laboratory Accreditation Program and Environmental Laboratory Certification for the specific scope of accreditation under NVLAP Lab Code 200878-0 and ELAP certificate no. 2379. Results reported pertain to sample(s) as submitted and does not necessarily apply to other apparently identical or similar materials. This report is submitted for the exclusive use of the client to whom it is addressed. Any reproduction of this report or use of this Laboratory's name for advertising or publicity purposes without prior written authorization is prohibited. In addition, this report is not to be used to claim product endorsement by NVLAP, ELAP, or any agency of the U.S. Government. Where applicable, layers or "sub-samples" are reported and the Total Asbestos % represents the composite percentage of all sample layers.

ENCORP ENVIRONMENTAL MANAGEMENT AND SERVICES

16700 VALLEY VIEW AVE. STE. 100 LA MIRADA, CALIFORNIA 90638
 (714) 523-9811 · FAX (714) 523-9810 · MAIN@ENCORP.NET · WWW.ENCORP.NET

Client Name: Centinela Valley Union School District
 Client Address: 14901 S Inglewood Avenue
Lawndale, CA 90260
 Facility Name: Leuzinger HS
 Facility Address: 4118 W Rosecrans Avenue
Lawndale, CA 90260

Reference Batch Number: 048618
 Sampled Date: 4/7/2010
 Sampled By: FRANCISCO BARRAZA
 Analyzed By: RONNIE KENESON

Project Number: P10077 · C71
 Date Received: 4/7/2010
 Date Analyzed: 4/7/2010

LABORATORY TEST REPORT BULK ASBESTOS FIBER ANALYSIS (PLM) EPA-600/R-93/116: Interim Method for the Determination of Asbestos in Bulk Insulation Samples

| Sample Number | Field/Client ID | Sample Location/Activity | Color | Material | Friable or Non-Friable | Asbestos Type(%) | Non Asbestos (%) |
|---------------|-----------------|--------------------------|-----------|---------------------|------------------------|------------------|------------------|
| 265343A | | BLDG. 24 EAST EXTERIOR | WHITE | STUCCO | FR | ND NONE DETECTED | 100% MATRIX |
| 265343B | | BLDG. 24 EAST EXTERIOR | GRAY | PLASTER | FR | ND NONE DETECTED | 100% MATRIX |
| 265344A | | BLDG. 24 EAST EXTERIOR | WHITE | STUCCO | FR | ND NONE DETECTED | 100% MATRIX |
| 265344B | | BLDG. 24 EAST EXTERIOR | GRAY | PLASTER | FR | ND NONE DETECTED | 100% MATRIX |
| 265345 | | MEN'S RR ATTIC | OFF WHITE | TSI ELBOWS | FR | ND NONE DETECTED | 100% MATRIX |
| 265346 | | MEN'S RR ATTIC | OFF WHITE | TSI ELBOWS | FR | ND NONE DETECTED | 100% MATRIX |
| 265347 | | MEN'S RR ATTIC | OFF WHITE | TSI ELBOWS | FR | ND NONE DETECTED | 100% MATRIX |
| 265348 | | MEN'S RR ATTIC | TAN/BLACK | PIPE RUN INSULATION | FR | ND NONE DETECTED | 100% MATRIX |
| 265349 | | MEN'S RR ATTIC | TAN/BLACK | PIPE RUN INSULATION | FR | ND NONE DETECTED | 100% MATRIX |

-NOTES: ND= None Detected Asbestos is not quantifiable below the method detection limit of one (1) percent. Amphibole asbestos includes amosite, crocidolite, anthophyllite, tremolite and actinolite. (FR) = Friable, (NF) = Non-Friable. Condition of sample is as received by the laboratory. Our policy is to retain all samples for a period of thirty days. Accredited by the National Voluntary Laboratory Accreditation Program and Environmental Laboratory Certification for the specific scope of accreditation under NVLAP Lab Code 200878-0 and ELAP certificate no. 2379. Results reported pertain to samples as submitted and does not necessarily apply to other apparently identical or similar materials. This report is submitted for the exclusive use of the client to whom it is addressed. Any reproduction of this report or use of this Laboratory's name for advertising or publicity purposes without prior written authorization is prohibited. In addition, this report is not to be used to claim product endorsement by NVLAP, ELAP, or any agency of the U.S. Government. Where applicable, layers or "sub-samples" are reported and the Total Asbestos % represents the composite percentage of all sample layers.

ENCORP ENVIRONMENTAL MANAGEMENT AND SERVICES

16700 VALLEY VIEW AVE. STE. 100 LA MIRADA, CALIFORNIA 90638
 (714) 523-9811 · FAX (714) 523-9810 · MAIN@ENCORP.NET · WWW.ENCORP.NET

Client Name: Centinela Valley Union School District
 Client Address: 14901 S Inglenwood Avenue
Lawndale, CA 90260
 Facility Name: Leuzinger HS
 Facility Address: 4118 W Rosecrans Avenue
Lawndale, CA 90260

Reference Batch Number: 048618 Project Number: P10077 C71
 Sampled Date: 4/7/2010 Date Received: 4/7/2010
 Sampled By: FRANCISCO BARRAZA Date Analyzed: 4/7/2010
 Analyzed By: RONNIE KENESON

LABORATORY TEST REPORT

BULK ASBESTOS FIBER ANALYSIS (PLM) EPA-600/R-93/116: Interim Method for the Determination of Asbestos in Bulk Insulation Samples

| Sample Number | Field/Client ID | SAMPLE DESCRIPTION | Sample Location/Activity | Color | Material | Friable or Non-Friable | Asbestos Type(%) | Non Asbestos (%) |
|---------------|-----------------|--------------------|--------------------------|-----------|---------------------|------------------------|------------------|------------------|
| 265350 | | | MEN'S RR ATTIC | TAN/BLACK | PIPE RUN INSULATION | FR | ND NONE DETECTED | 100% MATRIX |
| 265351 | | | BLDG. 24 ROOF EAST | WHITE | FLASHING MASTIC | NF | ND NONE DETECTED | 100% MATRIX |
| 265352 | | | BLDG. 24 ROOF EAST | WHITE | FLASHING MASTIC | NF | ND NONE DETECTED | 100% MATRIX |
| 265353 | | | BLDG. 24 ROOF EAST | WHITE | FLASHING MASTIC | NF | ND NONE DETECTED | 100% MATRIX |
| 265354 | | | BLDG. 24 WEST DOOR | GRAY | DOOR SEAM MASTIC | NF | ND NONE DETECTED | 100% MATRIX |
| 265355 | | | BLDG. 24 WEST DOOR | GRAY | DOOR SEAM MASTIC | NF | ND NONE DETECTED | 100% MATRIX |
| 265356 | | | BLDG. 24 WEST DOOR | GRAY | DOOR SEAM MASTIC | NF | ND NONE DETECTED | 100% MATRIX |

APPROVED SIGNATURE: *Ronnie Keneson*

-NOTES: ND=None Detected Asbestos is not quantifiable below the method detection limit of one (1) percent. Amphibole asbestos includes amosite, crocidolite, anthophyllite, tremolite and actinolite. (FR) = Friable, (NF) = Non-Friable. Condition of sample is as received by the laboratory. Our policy is to retain all samples for a period of thirty days. Accredited by the National Voluntary Laboratory Accreditation Program and Environmental Laboratory Certification for the specific scope of accreditation under NVLAP Lab Code 200678-0 and ELAP certificate no. 2379. Results reported pertain to sample(s) as submitted and does not necessarily apply to other apparently identical or similar materials. This report is submitted for the exclusive use of the client to whom it is addressed. Any reproduction of this report or use of this Laboratory's name for advertising or publicity purposes without prior written authorization is prohibited. In addition, this report is not to be used to claim product endorsement by NVLAP, ELAP, or any agency of the U.S. Government. Where applicable, layers or "sub-samples" are reported and the Total Asbestos % represents the composite percentage of all sample layers.

ENCORP FIELD DATA SUMMARY INSPECTION & PHYSICAL ASSESSMENT

048618

CLIENT: Sentinel Valley Union School Dist. DATE: 4/7/10 PAGE: 7 OF 3
 JOB NO: P10077.C-11 INSPECTORS: Francisco Barrera
 LOCATION: Leuzinger HS

| SAMPLE NO. | LAB ID # | SAMPLE LOCATION | MATERIAL DESCRIPTION | CONDITION | QUANTITY | % ASBESTOS |
|------------|----------|--------------------------------|-----------------------------|-----------|----------|---|
| 1. | 265331 | Bldg 24 roof | Roofing | g | 11000 | BLACK MD |
| 2. | 265332 | ↓ | ↓ | ↓ | ↓ | ↓ |
| 3. | 265333 | ↓ | ↓ | ↓ | ↓ | ↓ |
| 4. | 265334 | Bldg 24 roof | penetration mastic | g | 200g | BLACK MD |
| 5. | 265335 | ↓ | ↓ | ↓ | ↓ | ↓ |
| 6. | 265336 | ↓ | ↓ | ↓ | ↓ | ↓ |
| 7. | 265337 | Bldg-24 ceiling, attic (RF) | EXG tan-brown FLOOR TILE | ↓ | 150 100 | TAN RT BLACK MASTIC 10 Chrysotile |
| 8. | 265338 | ↓ | ↓ | ↓ | ↓ | ↓ |
| 9. | 265339 | ↓ | ↓ | ↓ | ↓ | ↓ |
| 10. | 265349 | Bldg 24 east exterior | STUCCO | g | 4800 | White stucco gray plaster MD |

ABBREVIATIONS: S = Surface Material, TSI = Thermal Systems Insulation, M = Miscellaneous Material, SD = Significantly Damaged, Comments/special instructions:

CHAIN OF CUSTODY: Sampled by: Francisco Barrera Date/Time: 4/7/10
 Relinquished/Received By: _____ Date/Time: _____
 Relinquished/Received By: _____ Date/Time: _____

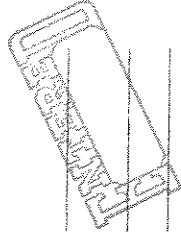

ENCORP FIELD DATA SUMMARY INSPECTION & PHYSICAL ASSESSMENT

048618

CLIENT: Sentinel Valley Union School Dist. DATE: 4/7/10 PAGE: 2 OF 3
 JOB NO: FL0077.C-11 INSPECTORS: Francisco Barrata
 LOCATION: Leuzinger HS

| SAMPLE NO. | LAB ID # | SAMPLE LOCATION | MATERIAL DESCRIPTION | CONDITION | QUANTITY | % ASBESTOS |
|------------|----------|-----------------|----------------------|-----------|-----------|---------------|
| 1. | 265341 | ↓ | ↓ | ↓ | ↓ | ↓ |
| 2. | 265342 | ↓ | ↓ | ↓ | ↓ | ↓ |
| 3. | 265343 | ↓ | ↓ | ↓ | ↓ | ↓ |
| 4. | 265344 | ↓ | ↓ | ↓ | ↓ | ↓ |
| 5. | 265345 | Roofs RR Attic | TSI elbows | 9 | 29 elbows | off-white M/D |
| 6. | 265346 | ↓ | ↓ | ↓ | ↓ | ↓ |
| 7. | 265347 | ↓ | ↓ | ↓ | ↓ | ↓ |
| 8. | 265348 | Roof RR Attic | Pipe iron Insulation | 9 | 400 SF | TAN/BLACK M/D |
| 9. | 265349 | ↓ | ↓ | ↓ | ↓ | ↓ |
| 20. | 265350 | ↓ | ↓ | ↓ | ↓ | ↓ |

ABBREVIATIONS:

| | | |
|--|---|--|
| TYPES OF MATERIALS: | CONDITION: | OTHER: |
| S = Surface Material TSI = Thermal Systems Insulation M = Miscellaneous Material | G = Good D = Damaged SD = Significantly Damaged | S.F. = Square Feet L.F. = Linear Feet |

Comments/special Instructions:

CHAIN OF CUSTODY

Sampled by: Francisco Barrata Date/Time: 4/7/10
 Relinquished/Received By: _____ Date/Time: _____
 Relinquished/Received By: _____ Date/Time: _____

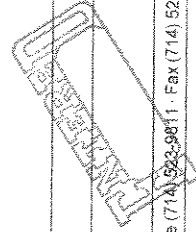

ENCORP

FIELD DATA SUMMARY INSPECTION & PHYSICAL ASSESSMENT

048618

CLIENT: Centinela Valley Union School Dist. DATE: 4/7/10 PAGE: 3 OF 3

JOB NO: FL0077.C71 INSPECTORS: Francisco Barrera

LOCATION: Leuzinger HS

| SAMPLE NO. | LAB ID # | SAMPLE LOCATION | MATERIAL DESCRIPTION | CONDITION | QUANTITY | % ASBESTOS |
|------------|----------|--------------------|-----------------------|-----------|----------|------------|
| 21. | 265351 | Bldg air roof east | Flushing mastic | G | 45g | white N/D |
| 22. | 265352 | ↓ | ↓ | ↓ | ↓ | ↓ |
| 23. | 265353 | ↓ | ↓ | ↓ | ↓ | ↓ |
| 24. | 265354 | Bldg air-west door | Door Sealer mastic | G | 150g | gray N/D |
| 25. | 265355 | ↓ | ↓ | ↓ | ↓ | ↓ |
| 26. | 265356 | ↓ | ↓ | ↓ | ↓ | ↓ |
| 27. | | | | | | |
| 28. | | | | | | |
| 29. | | | | | | |
| 30. | | | | | | |

ABBREVIATIONS

CHAIN OF CUSTODY

Sampled by: Francisco Barrera Date/Time: 4/7/10

Relinquished/Received By: _____ Date/Time: _____

Relinquished/Received By: _____ Date/Time: _____

Comments/special instructions:

ENCORP Laboratory Services · 16700 Valley View Avenue, Suite 100 · La Mirada · California 90638

Office (714) 523-9811 · Fax (714) 523-9812

Z:\Public\ORV\Field Forms\Current Field Forms\Bulk Sample

HOMOGENEOUS MATERIALS INSPECTION FORM

Date: 4/11/10 Job Name: Leuzinger HS Project # P10071.011
 Project Address: 418 W Rosecrans Avenue Lawndale CA 90260
 Inspector(s): Francisco Barrera CS 07-4192 Page: 1 of 2

| Material Description | Locations | Individual Sq Ft | Total Sq Ft | Condition | Qty of Samples | Sample #'s |
|------------------------------|-----------------------|------------------|--------------|-----------|----------------|----------------------------|
| Roofing | BIDb-24 Gypm Roof | | 11,000 sf | g | 3 | 1 2 3 |
| Penetration Mastic | BIDb-24 Gypm | | 200 sf | g | 3 | 4 5 6 |
| transite Pipe | BIDb-24 Gypm U/A | | | | | |
| oak tan/brown flooring | Ticket booth | | 100 sf | D | 3 | 7 8 9 |
| stucco | | | 4800 sf | g | 5 | 10 11 12 13 14 |
| TSI | RR at Womens Attic | | 20 elbows | g | 3 | 13 14 15 16 17 |
| Pipe Run insulation | | | 400 lf | g | 3 | 18 19 20 |



Harz
mont

50 - light
balls
50 per becket
4 mercury
NO green

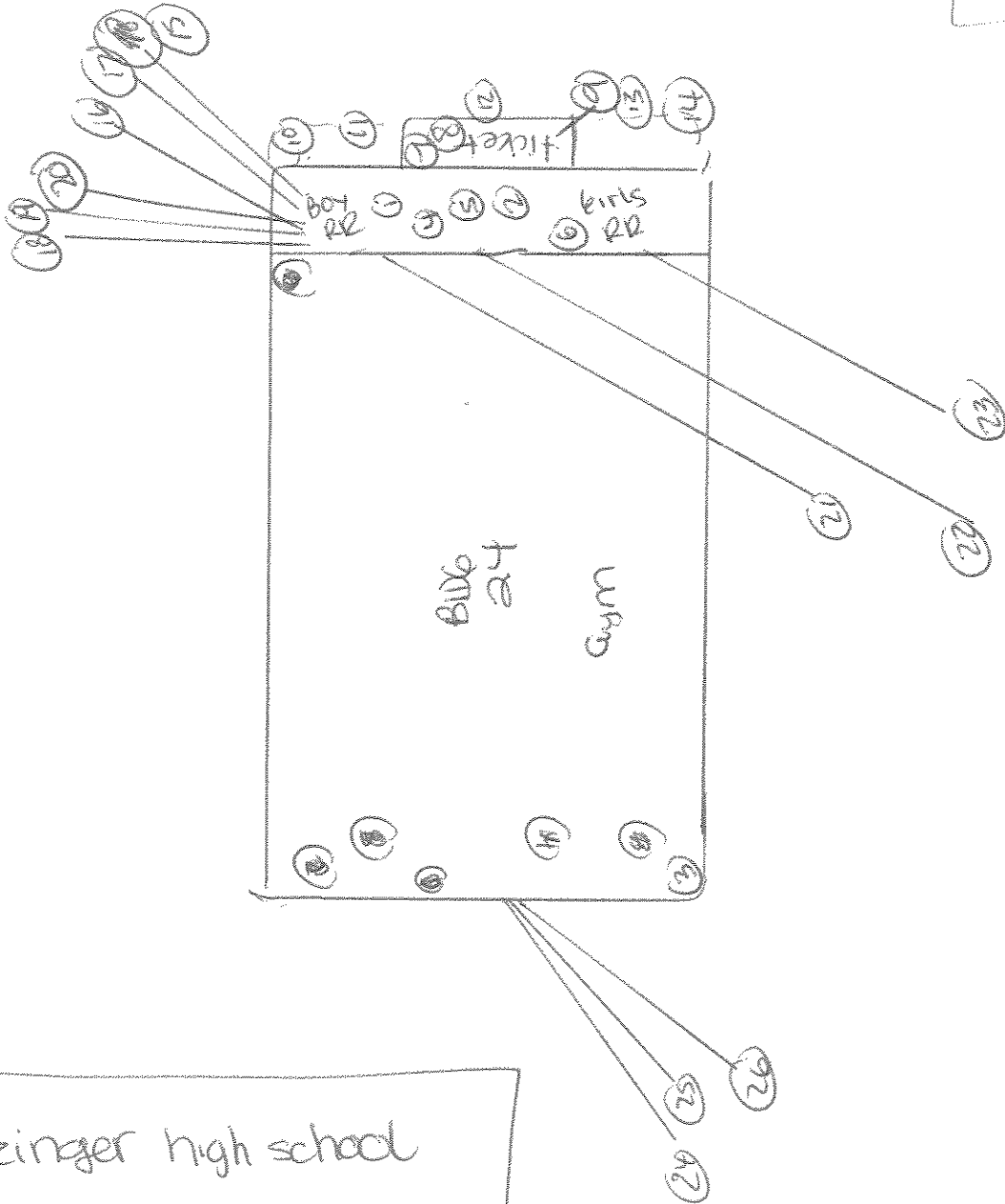

Leuzinger high school
 4/7/10
 P10077.071
 Pim stats samples
 Francisco Barrera
 Csst 02-4192

ENCORP ENVIRONMENTAL MANAGEMENT AND SERVICES

16700 VALLEY VIEW AVE. STE. 100 LA MIRADA, CALIFORNIA 90638
 (714) 523-9811 · FAX (714) 523-9810 · MAIN@ENCORP.NET · WWW.ENCORP.NET

Client Name: Centinel Valley Union School District
 Client Address: 14901 S Inglewood Avenue
Lawndale, CA 90260
 Facility Name: Leuzinger HS
 Facility Address: 4118 W Rosecrans Avenue
Lawndale, CA 90260

Reference Batch Number: 048637 Project Number: P10077 · C71
 Sampled Date: 4/7/2010 Date Received: 4/7/2010
 Sampled By: FRANCISCO BARRAZA Date Analyzed: 4/7/2010
 Analyzed By: RONNIE KENESON

LABORATORY TEST REPORT

BULK ASBESTOS FIBER ANALYSIS (PLM) EPA-600/R-93/116: Interim Method for the Determination of Asbestos in Bulk Insulation Samples

| Sample Number | Field/ Client ID | Sample Location/Activity | Color | Material | Friable or Non-Friable | Asbestos Type(%) | Non Asbestos (%) |
|---------------|------------------|--------------------------|------------|--------------------|------------------------|------------------|------------------|
| 265628 | | BLDG. 25 | BLACK | ROOFING | NF | ND NONE DETECTED | 100% MATRIX |
| 265629 | | BLDG. 25 | BLACK | ROOFING | NF | ND NONE DETECTED | 100% MATRIX |
| 265630 | | BLDG. 25 | BLACK | ROOFING | NF | ND NONE DETECTED | 100% MATRIX |
| 265631 | | BLDG. 25 | BLACK/GRAY | PENETRATION MASTIC | NF | ND NONE DETECTED | 100% MATRIX |
| 265632 | | BLDG. 25 | BLACK/GRAY | PENETRATION MASTIC | NF | ND NONE DETECTED | 100% MATRIX |
| 265633 | | BLDG. 25 | BLACK/GRAY | PENETRATION MASTIC | NF | ND NONE DETECTED | 100% MATRIX |
| 265634 | | BLDG. EXTERIOR WINDOWS | GRAY | WINDOW PUTTY | NF | 2% CHRYSOTILE | 98% MATRIX |
| 265635 | | BLDG. EXTERIOR WINDOWS | GRAY | WINDOW PUTTY | NF | STOP POSITIVE | |
| 265636 | | BLDG. EXTERIOR WINDOWS | GRAY | WINDOW PUTTY | NF | STOP POSITIVE | |

NOTES: NF=None Detected Asbestos is not quantifiable below the method detection limit of one (1) percent. Amphibole asbestos includes amosite, crocidolite, tremolite and actinolite. (FR) = Friable, (NF) = Non-Friable. Condition of sample is as received by the laboratory. Our policy is to retain all samples for a period of thirty days. Accredited by the National Voluntary Laboratory Accreditation Program and Environmental Laboratory Certification for the specific scope of accreditation under NVLAP Lab Code 200878-0 and ELAP certificate no. 2379. Results reported pertain to sample(s) as submitted and does not necessarily apply to other apparently identical or similar materials. This report is submitted for the exclusive use of the client to whom it is addressed. Any reproduction of this report or use of this Laboratory's name for advertising or publicity purposes without prior written authorization is prohibited. In addition, this report is not to be used to claim product endorsement by NVLAP, ELAP, or any agency of the U.S. Government. Where applicable, layers or "sub-samples" are reported and the Total Asbestos % represents the composite percentage of all sample layers.

ENCORP ENVIRONMENTAL MANAGEMENT AND SERVICES

16700 VALLEY VIEW AVE. STE. 100 LA MIRADA, CALIFORNIA 90638
 (714) 523-9811 · FAX (714) 523-9810 · MAIN@ENCORP.NET · WWW.ENCORP.NET

Client Name: Centinel Valley Union School District
 Client Address: 14901 S Ingelwood Avenue
Lawndale, CA 90260
 Facility Name: Leuzinger HS
 Facility Address: 4118 W Rosecrans Avenue
Lawndale, CA 90260

Reference Batch Number: 048637 Project Number: P10077 C71
 Sampled Date: 4/7/2010 Date Received: 4/7/2010
 Sampled By: FRANCISCO BARRAZA Date Analyzed: 4/7/2010
 Analyzed By: RONNIE KENESON

LABORATORY TEST REPORT BULK ASBESTOS FIBER ANALYSIS (PLM) EPA-600/R-93/116: Interim Method for the Determination of Asbestos in Bulk Insulation Samples

| Sample Number | Field/Client ID | SAMPLE DESCRIPTION | | Friable or Non-Friable | Asbestos Type(%) | Non Asbestos (%) |
|---------------|-----------------|--------------------------|-----------|------------------------|------------------|------------------|
| | | Sample Location/Activity | Color | | | |
| 265637 | | BLDG. 25 CLASSROOM | WHITE/TAN | FR | ND NONE DETECTED | 100% MATRIX |
| 265638 | | BLDG. 25 CLASSROOM | WHITE/TAN | FR | ND NONE DETECTED | 100% MATRIX |
| 265639 | | BLDG. 25 CLASSROOM | WHITE/TAN | FR | ND NONE DETECTED | 100% MATRIX |
| 265640A | | CLASSROOM | WHITE/TAN | FR | ND NONE DETECTED | 100% MATRIX |
| 265640B | | CLASSROOM | BROWN | NF | ND NONE DETECTED | 100% MATRIX |
| 265641A | | CLASSROOM | WHITE/TAN | FR | ND NONE DETECTED | 100% MATRIX |
| 265641B | | CLASSROOM | BROWN | NF | ND NONE DETECTED | 100% MATRIX |
| 265642A | | CLASSROOM | WHITE/TAN | FR | ND NONE DETECTED | 100% MATRIX |
| 265642B | | CLASSROOM | BROWN | NF | ND NONE DETECTED | 100% MATRIX |

-NOTES: ND=None Detected Asbestos is not quantifiable below the method detection limit of one (1) percent. Amphibole asbestos includes amosite, crocidolite, anthophyllite, tremolite and actinolite. (FR) = Friable, (NF) = Non-Friable. Condition of sample is as received by the laboratory. Our policy is to retain all samples for a period of thirty days. Accredited by the National Voluntary Laboratory Accreditation Program and Environmental Laboratory Certification for the specific scope of accreditation under NVLAP Lab Code 200878-0 and ELAP certificate no. 2379. Results reported pertain to sample(s) as submitted and does not necessarily apply to other apparently identical or similar materials. This report is submitted for the exclusive use of the client to whom it is addressed. Any reproduction of this report or use of this Laboratory's name for advertising or publicity purposes without prior written authorization is prohibited. In addition, this report is not to be used to claim product endorsement by NVLAP, ELAP, or any agency of the U.S. Government. Where applicable, layers or "sub-samples" are reported and the Total Asbestos % represents the composite percentage of all sample layers.

ENCORP ENVIRONMENTAL MANAGEMENT AND SERVICES

16700 VALLEY VIEW AVE. STE. 100 LA MIRADA, CALIFORNIA 90638
 (714) 523-9811 · FAX (714) 523-9810 · MAIN@ENCORP.NET · WWW.ENCORP.NET

Client Name: Centinel Valley Union School District
 Client Address: 14901 S Inglewood Avenue
Lawndale, CA 90260
 Facility Name: Leuzinger HS
 Facility Address: 4118 W Rosecrans Avenue
Lawndale, CA 90260

Reference Batch Number: 048637 Project Number: P10077 · C71
 Sampled Date: 4/7/2010 Date Received: 4/7/2010
 Sampled By: FRANCISCO BARRAZA Date Analyzed: 4/7/2010
 Analyzed By: RONNIE KENESON

LABORATORY TEST REPORT

BULK ASBESTOS FIBER ANALYSIS (PLM) EPA-600/R-93/116: Interim Method for the Determination of Asbestos in Bulk Insulation Samples

SAMPLE DESCRIPTION

| Sample Number | Field/ Client ID | Sample Location/Activity | Color | Material | Friable or Non-Friable | Asbestos Type(%) | Non Asbestos (%) |
|---------------|------------------|--------------------------|--------|----------------------|------------------------|------------------|------------------|
| 265643A | | CLASSROOM | TAN | 12" x 12" FLOOR TILE | NF | ND NONE DETECTED | 100% MATRIX |
| 265643B | | CLASSROOM | YELLOW | MASTIC | NF | ND NONE DETECTED | 100% MATRIX |
| 265644A | | CLASSROOM | TAN | 12" x 12" FLOOR TILE | NF | ND NONE DETECTED | 100% MATRIX |
| 265644B | | CLASSROOM | YELLOW | MASTIC | NF | ND NONE DETECTED | 100% MATRIX |
| 265645A | | CLASSROOM | TAN | 12" x 12" FLOOR TILE | NF | ND NONE DETECTED | 100% MATRIX |
| 265645B | | CLASSROOM | YELLOW | MASTIC | NF | ND NONE DETECTED | 100% MATRIX |
| 265646A | | EXCERSISE ROOM | BLACK | FOAM PAD | NF | ND NONE DETECTED | 100% MATRIX |
| 265646B | | EXCERSISE ROOM | BLACK | MASTIC | NF | 8% CHRYSOTILE | 92% MATRIX |
| 265647A | | EXCERSISE ROOM | BLACK | FOAM PAD | NF | ND NONE DETECTED | 100% MATRIX |

-NOTES: ND= None Detected. Asbestos is not quantifiable below the method detection limit of one (1) percent. Amphibole asbestos includes amosite, crocidolite, anthophyllite, tremolite and actinolite. (FR) = Friable, (NF) = Non-Friable. Condition of sample is as received by the laboratory. Our policy is to retain all samples for a period of thirty days. Accredited by the National Voluntary Laboratory Accreditation Program and Environmental Laboratory Certification for the specific scope of accreditation under NVLAP Lab Code 200878-0 and ELAP certificate no. 2379. Results reported pertain to sample(s) as submitted and does not necessarily apply to other apparently identical or similar materials. This report is submitted for the exclusive use of the client to whom it is addressed. Any reproduction of this report or use of this Laboratory's name for advertising or publicity purposes without prior written authorization is prohibited. In addition, this report is not to be used to claim product endorsement by NVLAP, ELAP, or any agency of the U.S. Government. Where applicable, layers or "sub-samples" are reported and the Total Asbestos % represents the composite percentage of all sample layers.

ENCORP ENVIRONMENTAL MANAGEMENT AND SERVICES

16700 VALLEY VIEW AVE, STE. 100 LA MIRADA, CALIFORNIA 90638
 (714) 523-9811 · FAX (714) 523-9810 · MAIN@ENCORP.NET · WWW.ENCORP.NET

Client Name: Centinel Valley Union School District

Client Address: 14901 S Inglewood Avenue

Lawndale, CA 90260

Facility Name: Leuzinger HS

Facility Address: 4118 W Rosecrans Avenue

Lawndale, CA 90260

Reference Batch Number: 048637

Sampled Date: 4/7/2010

Sampled By: FRANCISCO BARRAZA

Analyzed By: RONNIE KENESON

Project Number: P10077 · C71

Date Received: 4/7/2010

Date Analyzed: 4/7/2010

LABORATORY TEST REPORT

BULK ASBESTOS FIBER ANALYSIS (PLM) EPA-600/R-93/116: Interim Method for the Determination of Asbestos in Bulk Insulation Samples

SAMPLE DESCRIPTION

| Sample Number | Field/ Client ID | Sample Location/Activity | Color | Material | Friable or Non-Friable | Asbestos Type(%) | Non Asbestos (%) |
|---------------|------------------|--------------------------|-------|----------|------------------------|------------------|------------------|
| 265647B | | EXCERSISE ROOM | BLACK | MASTIC | NF | STOP POSITIVE | |
| 265648A | | EXCERSISE ROOM | BLACK | FOAM PAD | NF | ND NONE DETECTED | 100% MATRIX |
| 265648B | | EXCERSISE ROOM | BLACK | MASTIC | NF | STOP POSITIVE | |

APPROVED SIGNATURE: _____



NOTES: NF=Non Detected Asbestos is not quantifiable below the method detection limit of one (1) percent. Amphibole asbestos includes amosite, crocidolite, anthophyllite, tremolite and actinolite. (FR) = Friable, (NF) = Non-Friable. Condition of sample is as received by the laboratory. Our policy is to retain all samples for a period of thirty days. Accredited by the National Voluntary Laboratory Accreditation Program and Environmental Laboratory Certification for the specific scope of accreditation under NVLAP Lab Code 200878-0 and ELAP certificate no. 2379. Results reported pertain to sample(s) as submitted and does not necessarily apply to other apparently identical or similar materials. This report is submitted for the exclusive use of the client to whom it is addressed. Any reproduction of this report or use of this Laboratory's name for advertising or publicity purposes without prior written authorization is prohibited. In addition, this report is not to be used to claim product endorsement by NVLAP, ELAP, or any agency of the U.S. Government. Where applicable, layers or "sub-samples" are reported and the Total Asbestos % represents the composite percentage of all sample layers.

CLIENT: Sentinel Valley Union School Dist. DATE: 4/7/10 PAGE: 7 OF 8
 JOB NO: P10077.C71 INSPECTORS: Francisco Barrera
 LOCATION: Leuzinger HS

| SAMPLE NO. | LAB ID # | SAMPLE LOCATION | MATERIAL DESCRIPTION | CONDITION | QUANTITY | % ASBESTOS |
|------------|----------|--------------------------|-----------------------|-----------|----------|------------------------|
| 1. | 265628 | BUD-25 | Roofing | G | 5500g | Blank M/D |
| 2. | 265629 | ↓ | ↓ | ↓ | ↓ | ↓ |
| 3. | 265630 | ↓ | ↓ | ↓ | ↓ | ↓ |
| 4. | 265631 | BUD-25 | Penetration Mastic | G | 200g | Blank M/D |
| 5. | 265632 | ↓ | ↓ | ↓ | ↓ | ↓ |
| 6. | 265633 | ↓ | ↓ | ↓ | ↓ | ↓ |
| 7. | 265634 | BUD- exterior windows | window putty | D | 400g | 2 mg 200 Chrysotile |
| 8. | 265635 | ↓ | ↓ | ↓ | ↓ | ↓ |
| 9. | 265636 | ↓ | ↓ | ↓ | ↓ | ↓ |
| 10. | 265637 | BUD 25 classroom | drywall ceiling | D | 3000g | white/fair M/D |

ABBREVIATIONS: S = Surface Material, TSI = Thermal Systems Insulation, M = Miscellaneous Material, Comments: special instructions.

CHAIN OF CUSTODY: Sampled by: Francisco Barrera Date/Time: 4/7/10
 Relinquished/Received By: _____ Date/Time: _____
 Relinquished/Received By: _____ Date/Time: _____

ENCORP Laboratory Services • 16700 Valley View Avenue, Suite 100 • La Mirada • California 90638
 Office (714) 523-9811 • Fax (714) 523-9812

CLIENT: Centinela Valley Union School Dist. DATE: 4/7/10 PAGE: 2 OF 3
 JOB NO: ALC077.C71 INSPECTORS: Francisco Barrera
 LOCATION: Leuzinger HS

| SAMPLE NO. | LAB ID # | SAMPLE LOCATION | MATERIAL DESCRIPTION | CONDITION | QUANTITY | % ASBESTOS |
|------------|----------|-----------------|----------------------------|-----------|--------------------|--|
| 1. | 265638 | ↓ | ↓ | ↓ | ↓ | φ |
| 2. | 265639 | ↓ | ↓ | ↓ | ↓ | φ |
| 3. | 265640 | Classroom | Ceiling tile brown mastic | D | 2000 ^{sf} | white / tan CT M/D Brown mastic M/D |
| 4. | 265641 | ↓ | ↓ | ↓ | ↓ | φ |
| 5. | 265642 | ↓ | ↓ | ↓ | ↓ | φ |
| 6. | 265643 | Classroom | pxid top floor tile mastic | D | 900 ^{sf} | TAN FT M/D yellow mastic M/D |
| 7. | 265644 | ↓ | ↓ | ↓ | ↓ | φ |
| 8. | 265645 | ↓ | ↓ | ↓ | ↓ | φ |
| 9. | 265646 | exercise room | back foam panel mastic | D | 1800 ^{sf} | SCALE PAD M/D BLACK MASTIC 8" x 12" M/D |
| 20. | 265647 | ↓ | ↓ | ↓ | ↓ | PAD M/D MASTIC 8" x 12" M/D |

ABBREVIATIONS: S = Surface Material, ISI = Thermal Systems Insulation, M = Miscellaneous Material, Comments: special instructions.

CHAIN OF CUSTODY: Sampled By: Francisco Barrera Date/Time: 4/7/10
 Relinquished/Received By: _____ Date/Time: _____
 Relinquished/Received By: _____ Date/Time: _____

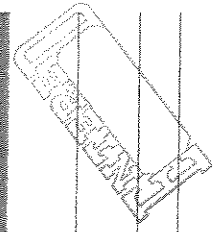

CLIENT: Sentinel Valley Union School Dist. DATE: 4/7/10 PAGE: 3 OF 3
 JOB NO: P10077.C21
 LOCATION: Leuzinger HS INSPECTORS: Francisco Barrera

| SAMPLE NO. | LAB ID # | SAMPLE LOCATION | MATERIAL DESCRIPTION | CONDITION | QUANTITY | % ASBESTOS |
|------------|----------|-----------------|----------------------|-----------|----------|---------------------------|
| 21. | 265648 | ↓ | f | ↓ | ↓ | PAC MD MINERIE (FStop) |
| 22. | | | | | | |
| 23. | | | | | | |
| 24. | | | | | | |
| 25. | | | | | | |
| 26. | | | | | | |
| 27. | | | | | | |
| 28. | | | | | | |
| 29. | | | | | | |
| 30. | | | | | | |

ABBREVIATIONS

CONDITION: G = Good, D = Damaged, SD = Significantly Damaged

OTHER: S.F. = Square Feet, L.F. = Linear Feet

OTHER:

Types of Materials: S = Surface Material, TSI = Thermal Systems Insulation, M = Miscellaneous Material

Comments/special instructions:

CHAIN OF CUSTODY

Sampled by: Francisco Barrera Date/Time: 4/7/10

Relinquished/Received By:

Relinquished/Received By:

Office (714) 523-9811 · Fax (714) 523-

ENCORP Laboratory Services · 16700 Valley View Avenue, Suite 100 · La Mirada · California 90638

Public/Private Field Data - Current Field Form/Disk Sample

HOMOGENEOUS MATERIALS INSPECTION FORM

Date: 4/7/10 Job Name: Leuzinger HS Project # P10077.C11
 Project Address: 418 W Rosecrans Avenue Lawndale CA 90260
 Inspector(s): Francisco Barrera CS# 07-4192 Page: of

| Material Description | Locations | Individual Sq Ft | Total Sq Ft | Condition | Qty of Samples | Sample #'s |
|-------------------------------|---------------------|------------------|--------------|-----------|----------------|------------|
| roofing | Bldg-25 Roof | | 5,500 SF | g | 3 | 1 |
| | | | | | | 2 |
| | | | | | | 3 |
| penetration mastic | | | 80 SF | g | 3 | 4 |
| | | | | | | 5 |
| | | | | | | 6 |
| window putty | | | 400 SF Putty | D | 3 | 7 |
| | | | | | | 8 |
| | | | | | | 9 |
| Drywall ceiling | exercise, classroom | | 3000 SF | D | 3 | 10 |
| | | | | | | 11 |
| | | | | | | 12 |
| ceiling tile mastic brown | | | 3000 SF | D | 3 | 13 |
| | | | | | | 14 |
| | | | | | | 15 |
| 12x12 tan floor tile + mastic | classroom | | 9100 | D | 3 | 16 |
| | | | | | | 17 |
| | | | | | | 18 |
| blue foam pad, black mastic | exercise room | | 1800 SF | D | 3 | 19 |
| | | | | | | 20 |
| | | | | | | 21 |

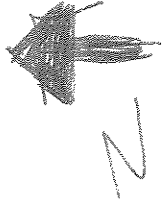

128-F4
 8 gallon freon
 4 mercury
 64. PCB
 Ballons

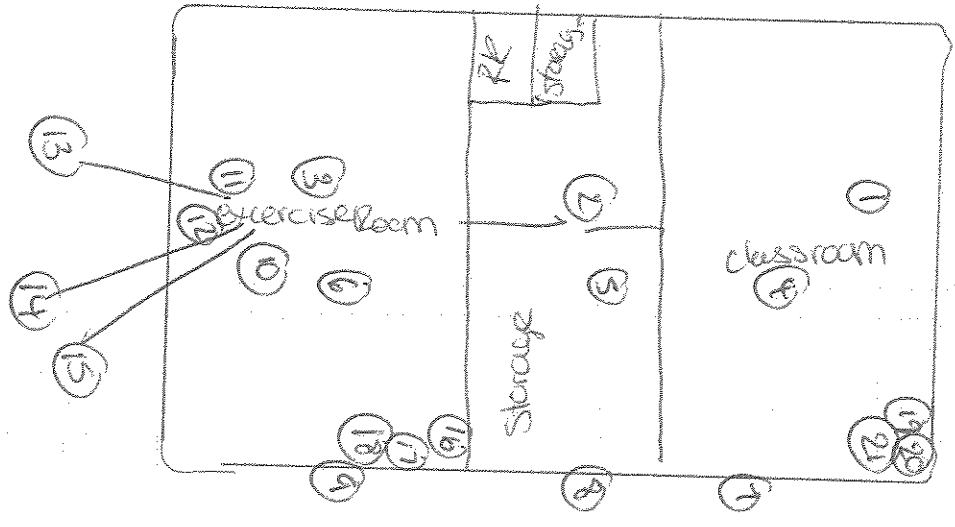

DESCRIPTION: Bldg 25

JOB NAME:

JOB NUMBER:

DRAWN BY:

DATE: / /



ENCORP

16700 Valley View Ave., Suite 100
 La Mirada, CA 90638
 (714) 523-9811 FAX(714) 523-9810

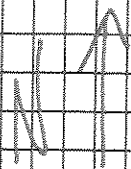

mechanical room

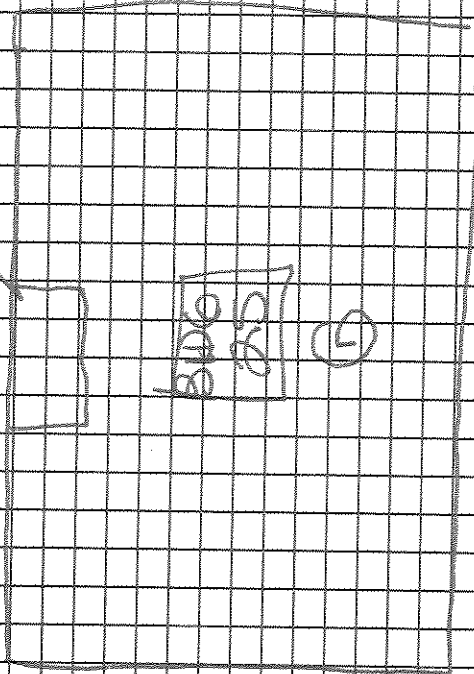

DESCRIPTION: BID 10-25-10
JOB NAME: Leuzinger HS
JOB NUMBER: P100-TL-CTH
DRAWN BY: Francisco Barrera

DATE: 4/19/10

ENCORP
16700 Valley View Ave, Ste 100
La Mirada, CA 90638

ENCORP ENVIRONMENTAL MANAGEMENT AND SERVICES

16700 VALLEY VIEW AVE. STE. 100 LA MIRADA, CALIFORNIA 90638
 (714) 523-9811 · FAX (714) 523-9810 · MAIN@ENCORP.NET · WWW.ENCORP.NET

Client Name: Centinel Valley Union School District
 Client Address: 14901 S Ingleswood Avenue
Lawndale, CA 90260
 Facility Name: Leuzinger HS
 Facility Address: 4118 W Rosecrans Avenue
Lawndale, CA 90260

Reference Batch Number: 048648 Project Number: P10077 · C71
 Sampled Date: 4/14/2010 Date Received: 4/14/2010
 Sampled By: FRANCISCO BARRAZA Date Analyzed: 4/14/2010
 Analyzed By: RONNIE KENESON

LABORATORY TEST REPORT BULK ASBESTOS FIBER ANALYSIS (PLM) EPA-600/R-93/116: Interim Method for the Determination of Asbestos in Bulk Insulation Samples

| Sample Number | Field/Client ID | Sample Location/Activity | Color | Material | Friable or Non-Friable | Asbestos Type(%) | Non Asbestos (%) |
|---------------|-----------------|--------------------------|--------|-------------|------------------------|------------------|------------------|
| 265961B | | A-1 INTERIOR | YELLOW | GLUE | NF | ND NONE DETECTED | 100% MATRIX |
| 265962A | | A-1 INTERIOR | BLUE | BASECOVE | NF | ND NONE DETECTED | 100% MATRIX |
| 265962B | | A-1 INTERIOR | YELLOW | GLUE | NF | ND NONE DETECTED | 100% MATRIX |
| 265963 | | A-1 INTERIOR | YELLOW | CARPET GLUE | NF | ND NONE DETECTED | 100% MATRIX |
| 265964 | | A-1 INTERIOR | YELLOW | CARPET GLUE | NF | ND NONE DETECTED | 100% MATRIX |
| 265965 | | A-1 INTERIOR | YELLOW | CARPET GLUE | NF | ND NONE DETECTED | 100% MATRIX |

APPROVED SIGNATURE: *Ronnie Keneson*

NOTES: ND=None Detected Asbestos is not quantifiable below the method detection limit of one (1) percent. Amphibole asbestos includes amosite, crocidolite, anthophyllite, tremolite and actinolite. (FR) = Friable, (NF) = Non-Friable. Condition of sample is as received by the laboratory. Our policy is to retain all samples for a period of thirty days. Accredited by the National Voluntary Laboratory Accreditation Program and Environmental Laboratory Certification for the specific scope of accreditation under NVLAP Lab Code 200878-0 and ELAP certificate no. 2379. Results reported pertain to sample(s) as submitted and does not necessarily apply to other apparently identical or similar materials. This report is submitted for the exclusive use of the client to whom it is addressed. Any reproduction of this report or use of this Laboratory's name for advertising or publicity purposes without prior written authorization is prohibited. In addition, this report is not to be used to claim product endorsement by NVLAP, ELAP, or any agency of the U.S. Government. Where applicable, layers or "sub-samples" are reported and the Total Asbestos % represents the composite percentage of all sample layers.

ENCORP ENVIRONMENTAL MANAGEMENT AND SERVICES

16700 VALLEY VIEW AVE. STE. 100 LA MIRADA, CALIFORNIA 90638
 (714) 523-9811 · FAX (714) 523-9810 · MAIN@ENCORP.NET · WWW.ENCORP.NET

Client Name: Centinela Valley Union School District
 Client Address: 14901 S Inglewood Avenue
Lawndale, CA 90260
 Facility Name: Leuzinger HS
 Facility Address: 4118 W Rosecrans Avenue
Lawndale, CA 90260

Reference Batch Number: 048648 Project Number: P10077 · C71
 Sampled Date: 4/14/2010 Date Received: 4/14/2010
 Sampled By: FRANCISCO BARRAZA Date Analyzed: 4/14/2010
 Analyzed By: RONNIE KENESON

BULK ASBESTOS FIBER ANALYSIS (PLM) EPA-600/R-93/116: Interim Method for the Determination of Asbestos in Bulk Insulation Samples

LABORATORY TEST REPORT

SAMPLE DESCRIPTION

| Sample Number | Field/ Client ID | Sample Location/Activity | Color | Material | Friable or Non-Friable | Asbestos Type(%) | Non Asbestos (%) |
|---------------|------------------|--------------------------|-----------|-------------------------|------------------------|------------------|------------------|
| 265945 | | A-1 ROOF | GRAY | MASTIC | NF | ND NONE DETECTED | 100% MATRIX |
| 265946 | | A-1 ROOF | GRAY | MASTIC | NF | ND NONE DETECTED | 100% MATRIX |
| 265947 | | A-1 ROOF | GRAY | MASTIC | NF | ND NONE DETECTED | 100% MATRIX |
| 265948 | | A-1 EXTERIOR WALL | WHITE | WALL PANELS SEAM MASTIC | NF | ND NONE DETECTED | 100% MATRIX |
| 265949 | | A-1 EXTERIOR WALL | WHITE | WALL PANELS SEAM MASTIC | NF | ND NONE DETECTED | 100% MATRIX |
| 265950 | | A-1 EXTERIOR WALL | WHITE | WALL PANELS SEAM MASTIC | NF | ND NONE DETECTED | 100% MATRIX |
| 265951 | | A-1 INTERIOR | WHITE/TAN | 2' x 4' CEILING TILE | FR | ND NONE DETECTED | 100% MATRIX |
| 265952 | | A-1 INTERIOR | WHITE/TAN | 2' x 4' CEILING TILE | FR | ND NONE DETECTED | 100% MATRIX |
| 265953 | | A-1 INTERIOR | WHITE/TAN | 2' x 4' CEILING TILE | FR | ND NONE DETECTED | 100% MATRIX |

NOTES: ND=None Detected Asbestos is not quantifiable below the method detection limit of one (1) percent. Amphibole asbestos includes amosite, crocidolite, anthophyllite, tremolite and actinolite. (FR) = Friable, (NF) = Non-Friable. Condition of sample is as received by the laboratory. Our policy is to retain all samples for a period of thirty days. Accredited by the National Voluntary Laboratory Accreditation Program and Environmental Laboratory Certification for the specific scope of accreditation under NVLAP Lab Code 200878-0 and ELAP certificate no. 2379. Results reported pertain to sample(s) as submitted and does not necessarily apply to other apparently identical or similar materials. This report is submitted for the exclusive use of the client to whom it is addressed. Any reproduction of this report or use of this Laboratory's name for advertising or publicity purposes without prior written authorization is prohibited. In addition, this report is not to be used to claim product endorsement by NVLAP, ELAP, or any agency of the U.S. Government. Where applicable, layers or "sub-samples" are reported and the Total Asbestos % represents the composite percentage of all sample layers.

ENCORP ENVIRONMENTAL MANAGEMENT AND SERVICES

16700 VALLEY VIEW AVE, STE. 100 LA MIRADA, CALIFORNIA 90638
 (714) 523-9811 • FAX (714) 523-9810 • MAIN@ENCORP.NET • WWW.ENCORP.NET

Client Name: Centinela Valley Union School District
 Client Address: 14901 S Inglewood Avenue
Lawndale, CA 90260
 Facility Name: Leuzinger HS
 Facility Address: 4118 W Rosecrans Avenue
Lawndale, CA 90260

Reference Batch Number: 048648 Project Number: P10077 C71
 Sampled Date: 4/14/2010 Date Received: 4/14/2010
 Sampled By: FRANCISCO BARRAZA Date Analyzed: 4/14/2010
 Analyzed By: RONNIE KENESON

LABORATORY TEST REPORT

BULK ASBESTOS FIBER ANALYSIS (PLM) EPA-600/R-93/116: Interim Method for the Determination of Asbestos in Bulk Insulation Samples

| Sample Number | Field/Client ID | Sample Location/Activity | Color | Material | Friable or Non-Friable | Asbestos Type(%) | Non Asbestos (%) |
|---------------|-----------------|--------------------------|-----------|---------------|------------------------|------------------|------------------|
| 265954 | | A-1 INTERIOR | WHITE/TAN | WALL PANELS | FR | ND NONE DETECTED | 100% MATRIX |
| 265955 | | A-1 INTERIOR | WHITE/TAN | WALL PANELS | FR | ND NONE DETECTED | 100% MATRIX |
| 265956 | | A-1 INTERIOR | WHITE/TAN | WALL PANELS | FR | ND NONE DETECTED | 100% MATRIX |
| 265957 | | A-1 INTERIOR | WHITE/TAN | DRYWALL WALLS | FR | ND NONE DETECTED | 100% MATRIX |
| 265958 | | A-1 INTERIOR | WHITE/TAN | DRYWALL WALLS | FR | ND NONE DETECTED | 100% MATRIX |
| 265959 | | A-1 INTERIOR | WHITE/TAN | DRYWALL WALLS | FR | ND NONE DETECTED | 100% MATRIX |
| 265960A | | A-1 INTERIOR | BLUE | BASECOVE | NF | ND NONE DETECTED | 100% MATRIX |
| 265960B | | A-1 INTERIOR | YELLOW | GLUE | NF | ND NONE DETECTED | 100% MATRIX |
| 265961A | | A-1 INTERIOR | BLUE | BASECOVE | NF | ND NONE DETECTED | 100% MATRIX |

NOTES: ND=None Detected Asbestos is not quantifiable below the method detection limit of one (1) percent. Amphibole asbestos includes amosite, crocidolite, anthophyllite, tremolite and actinolite. (FR) = Friable, (NF) = Non-Friable. Condition of sample is as received by the laboratory. Our policy is to retain all samples for a period of thirty days. Accredited by the National Voluntary Laboratory Accreditation Program and Environmental Laboratory Certification for the specific scope of accreditation under NVLAP Lab Code 200878-0 and ELAP certificate no. 2379. Results reported pertain to sample(s) as submitted and does not necessarily apply to other apparently identical or similar materials. This report is submitted for the exclusive use of the client to whom it is addressed. Any reproduction of this report or use of this Laboratory's name for advertising or publicity purposes without prior written authorization is prohibited. In addition, this report is not to be used to claim product endorsement by NVLAP, ELAP, or any agency of the U.S. Government. Where applicable, layers or "sub-samples" are reported and the Total Asbestos % represents the composite percentage of all sample layers.

CLIENT: Sentinelca Valley Union School Dist. DATE: 4/14/10 PAGE: 1 OF 3
 JOB NO: ENC077.C71 INSPECTORS: Francisco Barrera
 LOCATION: Leuzinger HS

| SAMPLE NO. | LAB ID # | SAMPLE LOCATION | MATERIAL DESCRIPTION | CONDITION | QUANTITY | % ASBESTOS |
|------------|----------|-------------------|----------------------------|-----------|--------------------|--------------|
| 1. | 265945 | A-1 Roof | Grey mastic | g | 1100 ^{sq} | 9mg Mo |
| 2. | 265946 | | | | | |
| 3. | 265947 | | | | | |
| 4. | 265948 | A-1 exterior wall | wall panels seam mastic | g | 1300 ^{sq} | white Mo |
| 5. | 265949 | | | | | |
| 6. | 265950 | | | | | |
| 7. | 265951 | A-2 interior | ax4 fiber ceiling tiles | g | 9600 ^{sq} | white/lav Mo |
| 8. | 265952 | | | | | |
| 9. | 265953 | | | | | |
| 10. | 265954 | | wall panels | g | 1300 ^{sq} | white/lav Mo |

ABBREVIATIONS

TYPES OF MATERIALS:

S = Surface Material
 TSJ = Thermal Systems Insulation
 MI = Miscellaneous Material
 C = contains special instructions.

OTHER:

S.F. = Square Feet
 L.F. = Linear Feet
 SD = Significantly Damaged

CHAIN OF CUSTODY

Sampled by: Francisco Barrera Date/Time: 4/14/10
 Relinquished/Received By: _____ Date/Time: _____
 Relinquished/Received By: _____ Date/Time: _____

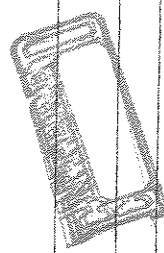

CLIENT: Sentinel Valley Union School Dist. DATE: 4/14/10

PAGE: 2 OF 3

JOB NO: PC077-C-11 INSPECTORS: Francisco Bararaza

LOCATION: Leuzinger HS

| SAMPLE NO. | LAB ID # | SAMPLE LOCATION | MATERIAL DESCRIPTION | CONDITION | QUANTITY | % ASBESTOS |
|------------|----------|-----------------|----------------------|-----------|----------|------------------------------------|
| 1. | 265955 | | ↓ | ↓ | ↓ | ↓ |
| 2. | 265956 | | ↓ | ↓ | ↓ | ↓ |
| 3. | 265957 | | Dry wall walls | 0 | 1300g | white / tan Mo |
| 4. | 265958 | | ↓ | ↓ | ↓ | ↓ |
| 5. | 265959 | | ↓ | ↓ | ↓ | ↓ |
| 6. | 265960 | | base coat plive | 9 | 1201g | Blue Basecoat Mo yellow glue Mo |
| 7. | 265961 | | ↓ | ↓ | ↓ | ↓ |
| 8. | 265962 | | ↓ | ↓ | ↓ | ↓ |
| 9. | 265963 | | carpet glue | 9 | 900g | yellow Mo |
| 20. | 265964 | | ↓ | ↓ | ↓ | ↓ |

ABBREVIATIONS

| TYPES OF MATERIALS: | CONDITION: | OTHER: |
|--|---|--|
| S = Surface Material TSI = Thermal Systems Insulation M = Miscellaneous Material | G = Good D = Damaged SD = Significantly Damaged | S.F. = Square Feet L.F. = Linear Feet |

CHAIN OF CUSTODY

| Sampled by: | Date / Time: |
|---------------------------|--------------|
| Francisco Bararaza | 4/14/10 |
| Relinquished/Received By: | Date / Time: |
| Relinquished/Received By: | Date / Time: |

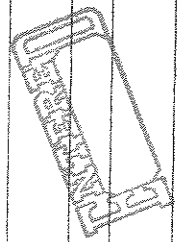

CLIENT: Sentinel Valley Union School Dist. DATE: 4/14/10 PAGE: 3 OF 3
 JOB NO: P10077.C71 INSPECTORS: Francisco Barrera
 LOCATION: Leuzinger HS

| SAMPLE NO. | LAB ID # | SAMPLE LOCATION | MATERIAL DESCRIPTION | CONDITION | QUANTITY | % ASBESTOS |
|------------|----------|-----------------|----------------------|-----------|----------|------------|
| 21. | 265965 | I | I | F | I | 0 |
| 22. | | | | | | |
| 23. | | | | | | |
| 24. | | | | | | |
| 25. | | | | | | |
| 26. | | | | | | |
| 27. | | | | | | |
| 28. | | | | | | |
| 29. | | | | | | |
| 30. | | | | | | |

ABBREVIATIONS

CONDITION: G = Good, D = Damaged, SD = Significantly Damaged

OTHER: S.F. = Square Feet, L.F. = Linear Feet

Types of Materials: S = Surface Material, TSI = Thermal Systems Insulation, M = Miscellaneous Material

Comments/Special Instructions:

CHAIN OF CUSTODY

Sampled by: Francisco Barrera Date/Time: 4/14/10

Relinquished/Received By: Francisco Barrera Date/Time: 4/14/10

Relinquished/Received By: _____ Date/Time: _____

ENCORP

ENCORP ENVIRONMENTAL MANAGEMENT AND SERVICES

16700 VALLEY VIEW AVE. STE. 100 LA MIRADA, CALIFORNIA 90638
 (714) 523-9811 · FAX (714) 523-9810 · MAIN@ENCORP.NET · WWW.ENCORP.NET

Client Name: Cerrinela Valley Union School District

Client Address: 74901 S Inglewood Avenue

Lawndale, CA 90260

Facility Name: Leuzinger HS

Facility Address: 4118 W Rosecrans Avenue

Lawndale, CA 90260

Reference Batch Number: 048624

Sampled Date: 4/14/2010

Sampled By: FRANCISCO BARRAZA

Analyzed By: RONNIE KENESON

Project Number: P10077 C71

Date Received: 4/14/2010

Date Analyzed: 4/14/2010

LABORATORY TEST REPORT

BULK ASBESTOS FIBER ANALYSIS (PLM) EPA-600/R-93/116: Interim Method for the Determination of Asbestos In Bulk Insulation Samples

SAMPLE DESCRIPTION

| Sample Number | Field/ Client ID | Sample Location/Activity | Color | Material | Friable or Non-Friable | Asbestos Type(%) | Non Asbestos (%) |
|---------------|------------------|--------------------------|-----------|-------------------------|------------------------|------------------|------------------|
| 265450 | | A-2 ROOF | GRAY | MASTIC | NF | ND NONE DETECTED | 100% MATRIX |
| 265451 | | A-2 ROOF | GRAY | MASTIC | NF | ND NONE DETECTED | 100% MATRIX |
| 265452 | | A-2 ROOF | GRAY | MASTIC | NF | ND NONE DETECTED | 100% MATRIX |
| 265453 | | A-2 EXTERIOR WALL | WHITE | WALL PANELS SEAM MASTIC | NF | ND NONE DETECTED | 100% MATRIX |
| 265454 | | A-2 EXTERIOR WALL | WHITE | WALL PANELS SEAM MASTIC | NF | ND NONE DETECTED | 100% MATRIX |
| 265455 | | A-2 EXTERIOR WALL | WHITE | WALL PANELS SEAM MASTIC | NF | ND NONE DETECTED | 100% MATRIX |
| 265456 | | A-2 INTERIOR | WHITE/TAN | 2' x 4' CEILING TILE | FR | ND NONE DETECTED | 100% MATRIX |
| 265457 | | A-2 INTERIOR | WHITE/TAN | 2' x 4' CEILING TILE | FR | ND NONE DETECTED | 100% MATRIX |
| 265458 | | A-2 INTERIOR | WHITE/TAN | 2' x 4' CEILING TILE | FR | ND NONE DETECTED | 100% MATRIX |

-NOTES: NF=None Detected Asbestos is not quantifiable below the method detection limit of one (1) percent. Amphibole asbestos includes amosite, crocidolite, anthophyllite, tremolite and actinolite. (FR) = Friable, (NF) = Non-Friable. Condition of sample is as received by the laboratory. Our policy is to retain all samples for a period of thirty days. Accredited by the National Voluntary Laboratory Accreditation Program and Environmental Laboratory Certification for the specific scope of accreditation under NVLAP Lab Code 200878-0 and ELAP certificate no. 2379. Results reported pertain to sample(s) as submitted and does not necessarily apply to other apparently identical or similar materials. This report is submitted for the exclusive use of the client to whom it is addressed. Any reproduction of this report or use of this Laboratory's name for advertising or publicity purposes without prior written authorization is prohibited. In addition, this report is not to be used to claim product endorsement by NVLAP, ELAP, or any agency of the U.S. Government. Where applicable, layers or "sub-samples" are reported and the Total Asbestos % represents the composite percentage of all sample layers.

ENCORP ENVIRONMENTAL MANAGEMENT AND SERVICES

16700 VALLEY VIEW AVE. STE. 100 LA MIRADA, CALIFORNIA 90638
 (714) 523-9811 · FAX (714) 523-9810 · MAIN@ENCORP.NET · WWW.ENCORP.NET

Client Name: Centinela Valley Union School District
 Client Address: 14901 S Inglewood Avenue
Lawndale, CA 90260
 Facility Name: Leuzinger HS
 Facility Address: 4118 W Rosecrans Avenue
Lawndale, CA 90260

Reference Batch Number: 048624 Project Number: P10077 · C71
 Sampled Date: 4/14/2010 Date Received: 4/14/2010
 Sampled By: FRANCISCO BARRAZA Date Analyzed: 4/14/2010
 Analyzed By: RONNIE KENESON

LABORATORY TEST REPORT

BULK ASBESTOS FIBER ANALYSIS (PLM) EPA-600/R-93/116: Interim Method for the Determination of Asbestos In Bulk Insulation Samples

| Sample Number | Field/ Client ID | Sample Location/Activity | Color | Material | Friable or Non-Friable | Asbestos Type(%) | Non Asbestos (%) |
|---------------|------------------|--------------------------|-----------|---------------|------------------------|------------------|------------------|
| 265459 | | A-2 INTERIOR | WHITE/TAN | WALL PANELS | FR | ND NONE DETECTED | 100% MATRIX |
| 265460 | | A-2 INTERIOR | WHITE/TAN | WALL PANELS | FR | ND NONE DETECTED | 100% MATRIX |
| 265461 | | A-2 INTERIOR | WHITE/TAN | WALL PANELS | FR | ND NONE DETECTED | 100% MATRIX |
| 265462 | | A-2 INTERIOR | WHITE/TAN | DRYWALL WALLS | FR | ND NONE DETECTED | 100% MATRIX |
| 265463 | | A-2 INTERIOR | WHITE/TAN | DRYWALL WALLS | FR | ND NONE DETECTED | 100% MATRIX |
| 265464 | | A-2 INTERIOR | WHITE/TAN | DRYWALL WALLS | FR | ND NONE DETECTED | 100% MATRIX |
| 265465A | | A-2 INTERIOR | BLUE | BASECOVE | NF | ND NONE DETECTED | 100% MATRIX |
| 265465B | | A-2 INTERIOR | WHITE | MASTIC | NF | ND NONE DETECTED | 100% MATRIX |
| 265466A | | A-2 INTERIOR | BLUE | BASECOVE | NF | ND NONE DETECTED | 100% MATRIX |

-NOTES: ND= None Detected Asbestos is not quantifiable below the method detection limit of one (1) percent. Amphibole asbestos includes amosite, crocidolite, anthophyllite, tremolite and actinolite. (FR) = Friable, (NF) = Non-Friable. Condition of sample is as received by the laboratory. Our policy is to retain all samples for a period of thirty days. Accredited by the National Voluntary Laboratory Accreditation Program and Environmental Laboratory Certification for the specific scope of accreditation under NVLAP Lab Code 200878-0 and ELAP certificate no. 2379. Results reported pertain to sample(s) as submitted and does not necessarily apply to other apparently identical or similar materials. This report is submitted for the exclusive use of the client to whom it is addressed. Any reproduction of this report or use of this Laboratory's name for advertising or publicity purposes without prior written authorization is prohibited. In addition, this report is not to be used to claim product endorsement by NVLAP, ELAP, or any agency of the U.S. Government. Where applicable, layers or "sub-samples" are reported and the Total Asbestos % represents the composite percentage of all sample layers.

ENCORP ENVIRONMENTAL MANAGEMENT AND SERVICES

16700 VALLEY VIEW AVE, STE. 100 LA MIRADA, CALIFORNIA 90638
 (714) 523-9811 · FAX (714) 523-9810 · MAIN@ENCORP.NET · WWW.ENCORP.NET

Client Name: Centinel Valley Union School District
 Client Address: 14901 S Inglewood Avenue
Lawndale, CA 90260
 Facility Name: Leuzinger HS
 Facility Address: 4118 W Rosecrans Avenue
Lawndale, CA 90260

Reference Batch Number: 048624 Project Number: P10077 , C71
 Sampled Date: 4/14/2010 Date Received: 4/14/2010
 Analyzed By: FRANCISCO BARRAZA Date Analyzed: 4/14/2010
 Analyzed By: RONNIE KENESON

LABORATORY TEST REPORT

BULK ASBESTOS FIBER ANALYSIS (PLM) EPA-600/R-93/116: Interim Method for the Determination of Asbestos in Bulk Insulation Samples

SAMPLE DESCRIPTION

| Sample Number | Field/ Client ID | Sample Location/Activity | Color | Material | Friable or Non-Friable | Asbestos Type(%) | Non Asbestos (%) |
|---------------|------------------|--------------------------|--------|-------------|------------------------|------------------|------------------|
| 265466B | | A-2 INTERIOR | WHITE | MASTIC | NF | ND NONE DETECTED | 100% MATRIX |
| 265467A | | A-2 INTERIOR | BLUE | BASECOVE | NF | ND NONE DETECTED | 100% MATRIX |
| 265467B | | A-2 INTERIOR | WHITE | MASTIC | NF | ND NONE DETECTED | 100% MATRIX |
| 265468 | | A-2 INTERIOR | YELLOW | CARPET GLUE | NF | ND NONE DETECTED | 100% MATRIX |
| 265469 | | A-2 INTERIOR | YELLOW | CARPET GLUE | NF | ND NONE DETECTED | 100% MATRIX |
| 265470 | | A-2 INTERIOR | YELLOW | CARPET GLUE | NF | ND NONE DETECTED | 100% MATRIX |

APPROVED SIGNATURE: _____



-NOTES: ND=None Detected Asbestos is not quantifiable below the method detection limit of one (1) percent. Amphibole asbestos includes amosite, crocidolite, anthophyllite, tremolite and actinolite. (FR) = Friable, (NF) = Non-Friable. Condition of sample is as received by the laboratory. Our policy is to retain all samples for a period of thirty days. Accredited by the National Voluntary Laboratory Accreditation Program and Environmental Laboratory Certification for the specific scope of accreditation under NVLAP Lab Code 200878-0 and ELAP certificate no. 2379. Results reported pertain to sample(s) as submitted and does not necessarily apply to other apparently identical or similar materials. This report is submitted for the exclusive use of the client to whom it is addressed. Any reproduction of this report or use of this Laboratory's name for advertising or publicity purposes without prior written authorization is prohibited. In addition, this report is not to be used to claim product endorsement by NVLAP, ELAP, or any agency of the U.S. Government. Where applicable, layers or "sub-samples" are reported and the Total Asbestos % represents the composite percentage of all sample layers.

CLIENT: Sentinel Valley Union School Dist. DATE: 4/14/10 PAGE: 1 OF 3
 JOB NO: P10077.C71 INSPECTORS: Francisco Barrera
 LOCATION: Leuzinger HS

| SAMPLE NO. | LAB ID # | SAMPLE LOCATION | MATERIAL DESCRIPTION | CONDITION | QUANTITY | % ASBESTOS |
|------------|----------|-------------------|-----------------------------|-----------|--------------------|-----------------|
| 1. | 265450 | A-2 Roof | Grey mastic | G | 1100 ^{sq} | gray N/A |
| 2. | 265451 | ↓ | ↓ | ↓ | ↓ | ↓ |
| 3. | 265452 | ↓ | ↓ | ↓ | ↓ | ↓ |
| 4. | 265453 | A-2 exterior wall | wall panels seam mastic | G | 1300 ^{sq} | white N/A |
| 5. | 265454 | ↓ | ↓ | ↓ | ↓ | ↓ |
| 6. | 265455 | ↓ | ↓ | ↓ | ↓ | ↓ |
| 7. | 265456 | A-2 interior | exit fiber ceiling tiles | G | 900 ^{sq} | white / tan N/A |
| 8. | 265457 | ↓ | ↓ | ↓ | ↓ | ↓ |
| 9. | 265458 | ↓ | ↓ | ↓ | ↓ | ↓ |
| 10. | 265459 | ↓ | wall panels | G | 1300 ^{sq} | white / tan N/A |

ABBREVIATIONS

CHAIN OF CUSTODY

Sampled by: Francisco Barrera Date/Time: 4/14/10
 Requisitioned/Received By: _____ Date/Time: _____
 Requisitioned/Received By: _____ Date/Time: _____

TYPES OF MATERIALS:

S = Surface Material
 TSI = Thermal Systems Insulation
 MI = Miscellaneous Material

CONDITION:
 G = Good
 D = Damaged
 SD = Significantly Damaged

OTHER:
 S.F. = Square Feet
 L.F. = Linear Feet

Comments, special instructions: _____

ENCORP Laboratory Services • 16700 Valley View Avenue, Suite 100 • La Mirada • California 90638
 Office (714) 523-9811 • Fax (714) 523-9812

ENCORP FIELD DATA SUMMARY INSPECTION & PHYSICAL ASSESSMENT

048624

CLIENT: Sentinel Valley Union School Dist. DATE: 4/14/10 PAGE: 2 OF 3
 JOB NO: P10077.C-71 INSPECTORS: Francisco Barrera
 LOCATION: Leuzinger HS

| SAMPLE NO. | LAB ID# | SAMPLE LOCATION | MATERIAL DESCRIPTION | CONDITION | QUANTITY | % ASBESTOS |
|------------|---------|-----------------|----------------------|-----------|----------|---------------------------------------|
| 1. | 265460 | | ↓ | ↓ | | |
| 2. | 265461 | | ↓ | ↓ | | |
| 3. | 265462 | | Drywall walls | g | 1300g | white/blue M/D |
| 4. | 265463 | | ↓ | ↓ | | |
| 5. | 265464 | | ↓ | ↓ | | |
| 6. | 265465 | | basecoat blue | g | 120'S | Blue Basecoat M/D white M/S-Hc M/D |
| 7. | 265466 | | ↓ | ↓ | | |
| 8. | 265467 | | ↓ | ↓ | | |
| 9. | 265468 | | carpet glue | g | 9100g | yellow M/D |
| 20. | 265469 | | ↓ | ↓ | | |

ABBREVIATIONS:

| | | |
|--|---|--|
| TYPES OF MATERIALS: | CONDITION: | OTHER: |
| S = Surface Material TSI = Thermal Systems Insulation M = Miscellaneous Material | G = Good D = Damaged SD = Significantly Damaged | S.F. = Square Feet L.F. = Linear Feet |

Comments/special instructions:

CHAIN OF CUSTODY

Sampled by: Francisco Barrera Date/Time: 4/14/10
 Relinquished/Received By: _____ Date/Time: _____
 Relinquished/Received By: _____ Date/Time: _____

ENCORP Laboratory Services • 16700 Valley View Avenue, Suite 100 • La Mirada • California 90638
 Office (714) 523-9811 • Fax (714) 523-9812

ENCORP

FIELD DATA SUMMARY INSPECTION & PHYSICAL ASSESSMENT

048624

CLIENT: Centinela Valley Union School Dist. DATE: 4/14/10 PAGE: 3 OF 3
 JOB NO: P10077.C11 INSPECTORS: Francisco Barrera
 LOCATION: Leuzinger HS

| SAMPLE NO. | LAB ID # | SAMPLE LOCATION | MATERIAL DESCRIPTION | CONDITION | QUANTITY | % ASBESTOS |
|------------|----------|-----------------|----------------------|-----------|----------|------------|
| 21. | 265470 | ↓ | ↓ | ↓ | ↓ | ↓ |
| 22. | | | | | | |
| 23. | | | | | | |
| 24. | | | | | | |
| 25. | | | | | | |
| 26. | | | | | | |
| 27. | | | | | | |
| 28. | | | | | | |
| 29. | | | | | | |
| 30. | | | | | | |

ABBREVIATIONS

CHAIN OF CUSTODY

Sampled by: _____ Date/Time: _____
 Relinquished/Received By: Francisco Barrera 4/14/10
 Relinquished/Received By: _____ Date/Time: _____

TYPES OF MATERIALS:

S = Surface Material
 TSI = Thermal Systems Insulation
 M = Miscellaneous Material
 Comments/Special Instructions: _____

OTHER:

S.F. = Square Feet
 L.F. = Linear Feet

ENCORP Laboratory Services · 16700 Valley View Avenue, Suite 100 · La Mirada · California 90638
 Office (714) 523-9811 · Fax (714) 523-9812
 Z-Public FORM Field Form Current Field Form Blank Sample

HOMOGENEOUS MATERIALS INSPECTION FORM

Date: 4/10 Job Name: Leuzinger HS Project # P10077.C1
 Project Address: 4118 W. Rosecrans Avenue Lombard
 Inspector(s): Francisco Barrera Page: 1 of 1

| Material Description | Locations | Individual Sq Ft | Total Sq Ft | Condition | Qty of Samples | Sample #'s |
|--------------------------|--------------|------------------|-------------|-----------|----------------|----------------|
| Grey mastic | A-2 Roof | | 1100 sf | g | 3 | 1 2 3 |
| wall seam mastic | A-2 ext wall | | 500 sf | g | 3 | 4 5 6 |
| 2x4 fisher ceiling tiles | A-2 interior | | 900 sf | g | 3 | 7 8 9 |
| fiberglass wall panels | | | 500 sf | g | 3 | 10 11 12 |
| Drywall wall's | | | 500 sf | g | 3 | 13 14 15 |
| blue basecoat | | | 120 sf | g | 3 | 16 17 18 |
| carpet glue | | | 900 sf | g | 3 | 19 20 21 |

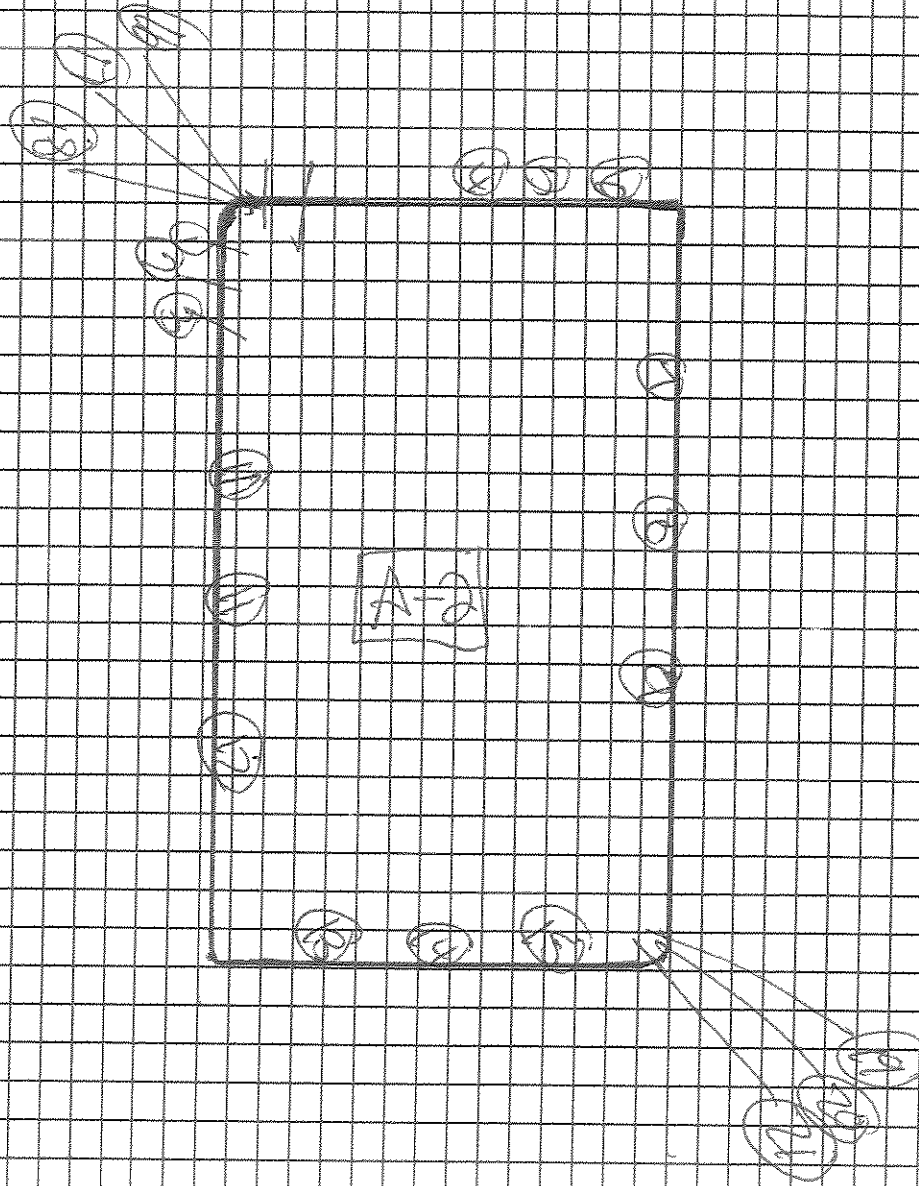
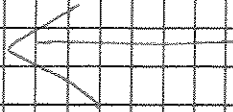

DESCRIPTION: A-2 plan

JOB NAME: Leuzinger HS

JOB NUMBER: P10077071

DRAWN BY: FRANCIS BARROZA

DATE: 4/4/10

ENCORP
16700 Valley View Ave, Ste 100
La Mirada, CA 90638

ENCORP ENVIRONMENTAL MANAGEMENT AND SERVICES

16700 VALLEY VIEW AVE, STE. 100 LA MIRADA, CALIFORNIA 90638
 (714) 523-9811 · FAX (714) 523-9810 · MAIN@ENCORP.NET · WWW.ENCORP.NET

Client Name: Centinela Valley Union School District
 Client Address: 14901 S Inglewood Avenue
Lawndale, CA 90260
 Facility Name: Leuzinger HS
 Facility Address: 4118 W Rosecrans Avenue
Lawndale, CA 90260

Reference Batch Number: 048601 Project Number: P10077 · C71
 Sampled Date: 4/13/2010 Date Received: 4/13/2010
 Sampled By: FRANCISCO BARRAZA Date Analyzed: 4/13/2010
 Analyzed By: RONNIE KENESON

LABORATORY TEST REPORT

BULK ASBESTOS FIBER ANALYSIS (PLM) EPA-600/R-93/116: Interim Method for the Determination of Asbestos in Bulk Insulation Samples

| Sample Number | Field/ Client ID | Sample Location/Activity | Color | Material | Friable or Non-Friable | Asbestos Type(%) | Non Asbestos (%) |
|---------------|------------------|--------------------------|-----------|----------------------|------------------------|------------------|------------------|
| 264883 | | A-3 ROOF | GRAY | ROOF MASTIC | NF | ND NONE DETECTED | 100% MATRIX |
| 264884 | | A-3 ROOF | GRAY | ROOF MASTIC | NF | ND NONE DETECTED | 100% MATRIX |
| 264885 | | A-3 ROOF | GRAY | ROOF MASTIC | NF | ND NONE DETECTED | 100% MATRIX |
| 264886 | | A-3 EXTERIOR WALLS | WHITE | WALL SEAM MASTIC | NF | ND NONE DETECTED | 100% MATRIX |
| 264887 | | A-3 EXTERIOR WALLS | WHITE | WALL SEAM MASTIC | NF | ND NONE DETECTED | 100% MATRIX |
| 264888 | | A-3 EXTERIOR WALLS | WHITE | WALL SEAM MASTIC | NF | ND NONE DETECTED | 100% MATRIX |
| 264889 | | A-3 INTERIOR | WHITE/TAN | 2' x 4' CEILING TILE | FR | ND NONE DETECTED | 100% MATRIX |
| 264890 | | A-3 INTERIOR | WHITE/TAN | 2' x 4' CEILING TILE | FR | ND NONE DETECTED | 100% MATRIX |
| 264891 | | A-3 INTERIOR | WHITE/TAN | 2' x 4' CEILING TILE | FR | ND NONE DETECTED | 100% MATRIX |

NOTES: ND=None Detected Asbestos is not quantifiable below the method detection limit of one (1) percent. Amphibole asbestos includes amosite, crocidolite, anthophyllite, tremolite and actinolite. (FR) = Friable, (NF) = Non-Friable. Condition of sample is as received by the laboratory. Our policy is to retain all samples for a period of thirty days. Accredited by the National Voluntary Laboratory Accreditation Program and Environmental Laboratory Certification for the specific scope of accreditation under NVLAP Lab Code 206878-0 and ELAP certificate no. 2379. Results reported pertain to sample(s) as submitted and does not necessarily apply to other apparently identical or similar materials. This report is submitted for the exclusive use of the client to whom it is addressed. Any reproduction of this report or use of this Laboratory's name for advertising or publicity purposes without prior written authorization is prohibited. In addition, this report is not to be used to claim product endorsement by NVLAP, ELAP, or any agency of the U.S. Government. Where applicable, layers or "sub-samples" are reported and the Total Asbestos % represents the composite percentage of all sample layers.

ENCORP ENVIRONMENTAL MANAGEMENT AND SERVICES

16700 VALLEY VIEW AVE. STE. 100 LA MIRADA, CALIFORNIA 90638
 (714) 523-9811 • FAX (714) 523-9810 • MAIN@ENCORP.NET • WWW.ENCORP.NET

Client Name: Centinel Valley Union School District
 Client Address: 14901 S Inglewood Avenue
Lawndale, CA 90260
 Facility Name: Leuzinger HS
 Facility Address: 4118 W Rosecrans Avenue
Lawndale, CA 90260

Reference Batch Number: 048601 Project Number: P10077 C71
 Sampled Date: 4/13/2010 Date Received: 4/13/2010
 Sampled By: FRANCISCO BARRAZA Date Analyzed: 4/13/2010
 Analyzed By: RONNIE KENESON

LABORATORY TEST REPORT BULK ASBESTOS FIBER ANALYSIS (PLM) EPA-600/R-93/116: Interim Method for the Determination of Asbestos In Bulk Insulation Samples

| Sample Number | Field/Client ID | Sample Location/Activity | Color | Material | Friable or Non-Friable | Asbestos Type(%) | Non Asbestos (%) |
|---------------|-----------------|--------------------------|-----------|---------------|------------------------|------------------|------------------|
| 264892 | | A-3 INTERIOR | WHITE/TAN | WALL PANELS | FR | ND NONE DETECTED | 100% MATRIX |
| 264893 | | A-3 INTERIOR | WHITE/TAN | WALL PANELS | FR | ND NONE DETECTED | 100% MATRIX |
| 264894 | | A-3 INTERIOR | WHITE/TAN | WALL PANELS | FR | ND NONE DETECTED | 100% MATRIX |
| 264895 | | A-3 INTERIOR | WHITE/TAN | DRYWALL WALLS | FR | ND NONE DETECTED | 100% MATRIX |
| 264896 | | A-3 INTERIOR | WHITE/TAN | DRYWALL WALLS | FR | ND NONE DETECTED | 100% MATRIX |
| 264897 | | A-3 INTERIOR | WHITE/TAN | DRYWALL WALLS | FR | ND NONE DETECTED | 100% MATRIX |
| 264898A | | A-3 INTERIOR | BROWN | BASECOVE | NF | ND NONE DETECTED | 100% MATRIX |
| 264898B | | A-3 INTERIOR | WHITE | MASTIC | NF | ND NONE DETECTED | 100% MATRIX |
| 264899A | | A-3 INTERIOR | BROWN | BASECOVE | NF | ND NONE DETECTED | 100% MATRIX |

-NOTES: ND= None Detected Asbestos is not quantifiable below the method detection limit of one (1) percent. Amphibole asbestos includes amosite, crocidolite, anthophyllite, tremolite and actinolite. (FR) = Friable, (NF) = Non-Friable. Condition of sample is as received by the laboratory. Our policy is to retain all samples for a period of thirty days. Accredited by the National Voluntary Laboratory Accreditation Program and Environmental Laboratory Certification for the specific scope of accreditation under NVLAP Lab Code 200878-0 and ELAP certificate no. 2379. Results reported pertain to sample(s) as submitted and does not necessarily apply to other apparently identical or similar materials. This report is submitted for the exclusive use of the client to whom it is addressed. Any reproduction of this report or use of this Laboratory's name for advertising or publicity purposes without prior written authorization is prohibited. In addition, this report is not to be used to claim product endorsement by NVLAP, ELAP, or any agency of the U.S. Government. Where applicable, layers or "sub-samples" are reported and the Total Asbestos % represents the composite percentage of all sample layers.

ENCORP ENVIRONMENTAL MANAGEMENT AND SERVICES

16700 VALLEY VIEW AVE. STE. 100 LA MIRADA, CALIFORNIA 90638
 (714) 523-9811 · FAX (714) 523-9810 · MAIN@ENCORP.NET · WWW.ENCORP.NET

Client Name: Centinela Valley Union School District
 Client Address: 14901 S Inglewood Avenue
Lawndale, CA 90260
 Facility Name: Leuzinger HS
 Facility Address: 4118 W Rosecrans Avenue
Lawndale, CA 90260

Reference Batch Number: 048601 Project Number: P10077 · C71
 Sampled Date: 4/13/2010 Date Received: 4/13/2010
 Sampled By: FRANCISCO BARRAZA Date Analyzed: 4/13/2010
 Analyzed By: RONNIE KENESON

LABORATORY TEST REPORT

BULK ASBESTOS FIBER ANALYSIS (PLM) EPA-600/R-93/116: Interim Method for the Determination of Asbestos in Bulk Insulation Samples

| Sample Number | Field/ Client ID | Sample Location/Activity | Color | Material | Friable or Non-Friable | Asbestos Type(%) | Non Asbestos (%) |
|---------------|------------------|--------------------------|--------|---------------|------------------------|------------------|------------------|
| 264899B | | A-3 INTERIOR | WHITE | MASTIC | NF | ND NONE DETECTED | 100% MATRIX |
| 264900A | | A-3 INTERIOR | BROWN | BASECVOVE | NF | ND NONE DETECTED | 100% MATRIX |
| 264900B | | A-3 INTERIOR | WHITE | MASTIC | NF | ND NONE DETECTED | 100% MATRIX |
| 264901 | | A-3 INTERIOR | YELLOW | CARPET MASTIC | NF | ND NONE DETECTED | 100% MATRIX |
| 264902 | | A-3 INTERIOR | YELLOW | CARPET MASTIC | NF | ND NONE DETECTED | 100% MATRIX |
| 264903 | | A-3 INTERIOR | YELLOW | CARPET MASTIC | NF | ND NONE DETECTED | 100% MATRIX |

APPROVED SIGNATURE: 

NOTES: ND=Not Detected Asbestos is not quantifiable below the method detection limit of one (1) percent. Amphibole asbestos includes amosite, crocidolite, anthophyllite, tremolite and actinolite. (FR) = Friable, (NF) = Non-Friable. Condition of sample is as received by the laboratory. Our policy is to retain all samples for a period of thirty days. Accredited by the National Voluntary Laboratory Accreditation Program and Environmental Laboratory Certification for the specific scope of accreditation under NVLAP Lab Code 200878-0 and ELAP certificate no. 2379. Results reported pertain to sample(s) as submitted and does not necessarily apply to other apparently identical or similar materials. This report is submitted for the exclusive use of the client to whom it is addressed. Any reproduction of this report or use of this Laboratory's name for advertising or publicity purposes without prior written authorization is prohibited. In addition, this report is not to be used to claim product endorsement by NVLAP, ELAP, or any agency of the U.S. Government. Where applicable, layers or "sub-samples" are reported and the Total Asbestos % represents the composite percentage of all sample layers.

CLIENT: Sentinel Valley Union School Dist. DATE: 4/13/10 PAGE: 3 OF 3
 JOB NO: P10077-C-71
 LOCATION: Leuzinger HS INSPECTORS: Francisco Baraza

| SAMPLE NO. | LAB ID # | SAMPLE LOCATION | MATERIAL DESCRIPTION | CONDITION | QUANTITY | % ASBESTOS |
|------------|----------|-----------------|------------------------|-----------|----------|----------------|
| 1. | 264883 | A-3 roof | Grey roof mastic | 9 | 100# | gray n/a |
| 2. | 264884 | ↓ | ↓ | ↓ | ↓ | ↓ |
| 3. | 264885 | ↓ | ↓ | ↓ | ↓ | ↓ |
| 4. | 264886 | A-3 ext walls | wall seam mastic | 0 | 1300# | white n/a |
| 5. | 264887 | ↓ | ↓ | ↓ | ↓ | ↓ |
| 6. | 264888 | ↓ | ↓ | ↓ | ↓ | ↓ |
| 7. | 264889 | A-3 interior | exit sign ceiling tile | 0 | 9100# | white/blue n/a |
| 8. | 264890 | ↓ | ↓ | ↓ | ↓ | ↓ |
| 9. | 264891 | ↓ | ↓ | ↓ | ↓ | ↓ |
| 10. | 264892 | ↓ | wall panels | 9 | 1300# | white/blue n/a |

ABBREVIATIONS

Types of Materials: S = Surface Material, TSI = Thermal Systems Insulation, M = Miscellaneous Material, Comments: special instructions.

Condition: G = Good, D = Damaged, SD = Significantly Damaged

Other: S.F. = Square Feet, L.F. = Linear Feet

Chain of Custody: Sampled by: Francisco Baraza Date/Time: 4/13/10
 Relinquished/Received By: Francisco Baraza Date/Time: 4/13/10
 Relinquished/Received By: _____ Date/Time: _____

ENCORP Laboratory Services • 16700 Valley View Avenue, Suite 100 • La Mirada • California 90638
 Office (714) 528-9811 • Fax (714) 523-7142

ENCORP FIELD DATA SUMMARY INSPECTION & PHYSICAL ASSESSMENT

048601

CLIENT: Sentinel Valley Union School Dist. DATE: 4/13/10 PAGE: 2 OF 3
 JOB NO: P10077.C-11 INSPECTORS: Francisco Baraza
 LOCATION: Leuzinger HS

| SAMPLE NO. | LAB ID # | SAMPLE LOCATION | MATERIAL DESCRIPTION | CONDITION | QUANTITY | % ASBESTOS |
|------------|----------|-----------------|----------------------|-----------|----------|--|
| 1. | 264893 | | ↓ | I | ↓ | |
| 2. | 264894 | | ↓ | I | ↓ | |
| 3. | 264895 | | Dry wall vents | G | 1300g | white fan N/A |
| 4. | 264896 | | ↓ | I | ↓ | |
| 5. | 264897 | | ↓ | I | ↓ | |
| 6. | 264898 | | brown basecoat | G | 120g | Brown basecoat N/A white mastic N/A |
| 7. | 264899 | | ↓ | I | ↓ | |
| 8. | 264900 | | ↓ | I | ↓ | |
| 9. | 264901 | | Carpet mastic | G | 600g | yellow N/A |
| 20. | 264902 | | ↓ | I | ↓ | |

ABBREVIATIONS

TYPES OF MATERIALS:

S = Surface Material
 TSI = Thermal Systems Insulation
 M = Miscellaneous Material

Comments: special instructions:

CHAIN OF CUSTODY

Sampled by: Francisco Baraza Date/Time: 4/13/10
 Relinquished/Received By: Francisco Baraza Date/Time: 4/13/10
 Relinquished/Received By: _____ Date/Time: _____

ENCORP

CLIENT: Centinela Valley Union School Dist. DATE: 4/13/10

PAGE: 3 OF 3

JOB NO: FL0077.C-71

INSPECTORS: Francisco Barrera

LOCATION: Leuzinger HS

| SAMPLE NO. | LAB ID # | SAMPLE LOCATION | MATERIAL DESCRIPTION | CONDITION | QUANTITY | % ASBESTOS |
|------------|----------|-----------------|----------------------|-----------|----------|------------|
| 21. | 264903 | ↓ | ↓ | ↓ | ↓ | ↓ |
| 22. | | | | | | |
| 23. | | | | | | |
| 24. | | | | | | |
| 25. | | | | | | |
| 26. | | | | | | |
| 27. | | | | | | |
| 28. | | | | | | |
| 29. | | | | | | |
| 30. | | | | | | |

CHAIN OF CUSTODY

Sampled by: _____ Date/Time: _____

Relinquished/Received By: Francisco Barrera 4/13/10

Relinquished/Received By: _____ Date/Time: _____

Comments/Special Instructions: _____

ENCORP

HOMOGENEOUS MATERIALS INSPECTION FORM

Date: 4/13/10 Job Name: Leuzinger Hs Project # P10077.071
 Project Address: 4118 W. Rosecrans Avenue Lombard
 Inspector(s): Francisco Barrera Page: 1 of 1

| Material Description | Locations | Individual Sq Ft | Total Sq Ft | Condition | Qty of Samples | Sample #'s |
|-------------------------|---------------|------------------|-------------|-----------|----------------|----------------|
| Grey mastic | A-3 Roof | | 1100 sf | g | 3 | 1 2 3 |
| Seam wall mastic | A-3 ext. wall | | 1300 sf | g | 3 | 4 5 6 |
| ax4 fisher ceiling tile | A-3 interior | | 960 sf | g | 3 | 7 8 9 |
| wall panels | | | 1200 sf | g | 3 | 10 11 12 |
| Drywall walls | | | 1300 sf | g | 3 | 13 14 15 |
| brown basecoat | | | 120 sf | g | 3 | 16 17 18 |
| carpet mastic | | | 960 sf | g | 3 | 19 20 21 |

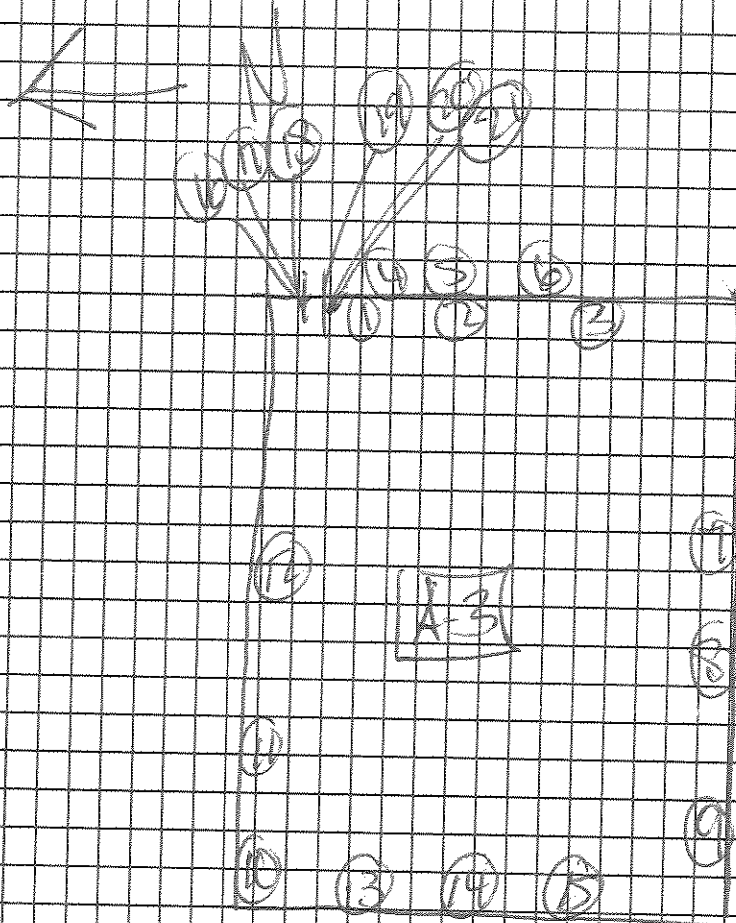

DESCRIPTION: A-3 DIM

JOB NAME: Leuzinger HS

JOB NUMBER: P10077.C71

DRAWN BY: FRANCIS BARBOSA

DATE: 4/13/15

ENCORP

16700 Valley View Ave, Ste 100
La Mirada, CA 90638

ENCORP ENVIRONMENTAL MANAGEMENT AND SERVICES

16700 VALLEY VIEW AVE. STE. 100 LA MIRADA, CALIFORNIA 90638
 (714) 523-9811 · FAX (714) 523-9810 · MAIN@ENCORP.NET · WWW.ENCORP.NET

Client Name: Centinel Valley Union School District
 Client Address: 14901 S Inglewood Avenue
Lawndale, CA 90260
 Facility Name: Leuzinger HS
 Facility Address: 4118 W Rosecrans Avenue
Lawndale, CA 90260

Reference Batch Number: 048608 Project Number: P10077 · C71
 Sampled Date: 4/13/2010 Date Received: 4/13/2010
 Sampled By: FRANCISCO BARRAZA Date Analyzed: 4/13/2010
 Analyzed By: RONNIE KENESON

LABORATORY TEST REPORT

BULK ASBESTOS FIBER ANALYSIS (PLM) EPA-600/R-93/116: Interim Method for the Determination of Asbestos in Bulk Insulation Samples

| Sample Number | Field/ Client ID | Sample Location/Activity | Color | Material | Friable or Non-Friable | Asbestos Type(%) | Non Asbestos (%) |
|---------------|------------------|--------------------------|-----------|----------------------|------------------------|------------------|------------------|
| 265021 | | A-4 ROOF | GRAY | MASTIC | NF | ND NONE DETECTED | 100% MATRIX |
| 265022 | | A-4 ROOF | GRAY | MASTIC | NF | ND NONE DETECTED | 100% MATRIX |
| 265023 | | A-4 ROOF | GRAY | MASTIC | NF | ND NONE DETECTED | 100% MATRIX |
| 265024 | | A-4 EXTERIOR WALLS | WHITE | WALL SEAM MASTIC | NF | ND NONE DETECTED | 100% MATRIX |
| 265025 | | A-4 EXTERIOR WALLS | WHITE | WALL SEAM MASTIC | NF | ND NONE DETECTED | 100% MATRIX |
| 265026 | | A-4 EXTERIOR WALLS | WHITE | WALL SEAM MASTIC | NF | ND NONE DETECTED | 100% MATRIX |
| 265027 | | A-4 INTERIOR | WHITE/TAN | 2' x 4' CEILING TILE | FR | ND NONE DETECTED | 100% MATRIX |
| 265028 | | A-4 INTERIOR | WHITE/TAN | 2' x 4' CEILING TILE | FR | ND NONE DETECTED | 100% MATRIX |
| 265029 | | A-4 INTERIOR | WHITE/TAN | 2' x 4' CEILING TILE | FR | ND NONE DETECTED | 100% MATRIX |

-NOTES: ND=None Detected Asbestos is not quantifiable below the method detection limit of one (1) percent. Amphibole asbestos includes amosite, crocidolite, anthophyllite, tremolite and actinolite. (FR) = Friable, (NF) = Non-Friable. Condition of sample is as received by the laboratory. Our policy is to retain all samples for a period of thirty days. Accredited by the National Voluntary Laboratory Accreditation Program and Environmental Laboratory Certification for the specific scope of accreditation under NVLAP Lab Code 200878-0 and ELAP certificate no. 2379. Results reported pertain to sample(s) as submitted and does not necessarily apply to other apparently identical or similar materials. This report is submitted for the exclusive use of the client to whom it is addressed. Any reproduction of this report or use of this Laboratory's name for advertising or publicity purposes without prior written authorization is prohibited. In addition, this report is not to be used to claim product endorsement by NVLAP, ELAP, or any agency of the U.S. Government. Where applicable, layers or "sub-samples" are reported and the Total Asbestos % represents the composite percentage of all sample layers.

ENCORP ENVIRONMENTAL MANAGEMENT AND SERVICES

16700 VALLEY VIEW AVE. STE. 100 LA MIRADA, CALIFORNIA 90638
 (714) 523-9811 · FAX (714) 523-9810 · MAIN@ENCORP.NET · WWW.ENCORP.NET

Client Name: Centinel Valley Union School District
 Client Address: 14901 S Inglewood Avenue
Lawndale, CA 90260
 Facility Name: Leuzinger HS
 Facility Address: 4118 W Rosecrans Avenue
Lawndale, CA 90260

Reference Batch Number: 048608 Project Number: P10077 · C71
 Sampled Date: 4/13/2010 Date Received: 4/13/2010
 Sampled By: FRANCISCO BARRAZA Date Analyzed: 4/13/2010
 Analyzed By: RONNIE KENESON

LABORATORY TEST REPORT

BULK ASBESTOS FIBER ANALYSIS (PLM) EPA-600/R-93/116: Interim Method for the Determination of Asbestos In Bulk Insulation Samples

| Sample Number | Field/ Client ID | Sample Location/Activity | Color | Material | Friable or Non-Friable | Asbestos Type(%) | Non Asbestos (%) |
|---------------|------------------|--------------------------|-----------|------------------------|------------------------|------------------|------------------|
| 265030 | | A-4 INTERIOR | WHITE/TAN | FIBERGLASS WALL PANELS | FR | ND NONE DETECTED | 100% MATRIX |
| 265031 | | A-4 INTERIOR | WHITE/TAN | FIBERGLASS WALL PANELS | FR | ND NONE DETECTED | 100% MATRIX |
| 265032 | | A-4 INTERIOR | WHITE/TAN | FIBERGLASS WALL PANELS | FR | ND NONE DETECTED | 100% MATRIX |
| 265033 | | A-4 INTERIOR | WHITE/TAN | DRYWALL | FR | ND NONE DETECTED | 100% MATRIX |
| 265034 | | A-4 INTERIOR | WHITE/TAN | DRYWALL | FR | ND NONE DETECTED | 100% MATRIX |
| 265035 | | A-4 INTERIOR | WHITE/TAN | DRYWALL | FR | ND NONE DETECTED | 100% MATRIX |
| 265036A | | A-4 INTERIOR | BROWN | BASECOVE | NF | ND NONE DETECTED | 100% MATRIX |
| 265036B | | A-4 INTERIOR | WHITE | MASTIC | NF | ND NONE DETECTED | 100% MATRIX |
| 265037A | | A-4 INTERIOR | BROWN | BASECOVE | NF | ND NONE DETECTED | 100% MATRIX |

NOTES: ND=None Detected Asbestos is not quantifiable below the method detection limit of one (1) percent. Amphibole asbestos includes amosite, crocidolite, anthophyllite, tremolite and actinolite. (FR) = Friable, (NF) = Non-Friable. Condition of sample is as received by the laboratory. Our policy is to retain all samples for a period of thirty days. Accredited by the National Voluntary Laboratory Accreditation Program and Environmental Laboratory Certification for the specific scope of accreditation under NVLAP Lab Code 200878-0 and ELAP certificate no. 2379. Results reported pertain to sample(s) as submitted and does not necessarily apply to other apparently identical or similar materials. This report is submitted for the exclusive use of the client to whom it is addressed. Any reproduction of this report or use of this Laboratory's name for advertising or publicity purposes without prior written authorization is prohibited. In addition, this report is not to be used to claim product endorsement by NVLAP, ELAP, or any agency of the U.S. Government. Where applicable, layers or "sub-samples" are reported and the Total Asbestos % represents the composite percentage of all sample layers.

ENCORP ENVIRONMENTAL MANAGEMENT AND SERVICES

16700 VALLEY VIEW AVE, STE. 100 LA MIRADA, CALIFORNIA 90638
 (714) 523-9811 · FAX (714) 523-9810 · MAIN@ENCORP.NET · WWW.ENCORP.NET

Client Name: Centinel Valley Union School District
 Client Address: 14901 S Inglewood Avenue
Lawndale, CA 90260
 Facility Name: Leuzinger HS
 Facility Address: 4118 W Rosecrans Avenue
Lawndale, CA 90260

Reference Batch Number: 048608 Project Number: P10077 · C71
 Sampled Date: 4/13/2010 Date Received: 4/13/2010
 Sampled By: FRANCISCO BARRAZA Date Analyzed: 4/13/2010
 Analyzed By: RONNIE KENESON

LABORATORY TEST REPORT

BULK ASBESTOS FIBER ANALYSIS (PLM) EPA-600/R-93/116: Interim Method for the Determination of Asbestos In Bulk Insulation Samples

| Sample Number | Field/ Client ID | Sample Location/Activity | Color | Material | Friable or Non-Friable | Asbestos Type(%) | Non Asbestos (%) |
|---------------|------------------|--------------------------|--------|---------------|------------------------|------------------|------------------|
| 265037B | | A-4 INTERIOR | WHITE | MASTIC | NF | ND NONE DETECTED | 100% MATRIX |
| 265038A | | A-4 INTERIOR | BROWN | BASECOVE | NF | ND NONE DETECTED | 100% MATRIX |
| 265038B | | A-4 INTERIOR | WHITE | MASTIC | NF | ND NONE DETECTED | 100% MATRIX |
| 265039 | | A-4 INTERIOR | YELLOW | CARPET MASTIC | NF | ND NONE DETECTED | 100% MATRIX |
| 265040 | | A-4 INTERIOR | YELLOW | CARPET MASTIC | NF | ND NONE DETECTED | 100% MATRIX |
| 265041 | | A-4 INTERIOR | YELLOW | CARPET MASTIC | NF | ND NONE DETECTED | 100% MATRIX |

APPROVED SIGNATURE: 

***NOTES:** ND= None Detected Asbestos is not quantifiable below the method detection limit of one (1) percent. Amphibole asbestos includes amosite, crocidolite, anthophyllite, tremolite and actinolite. (FR) = Friable, (NF) = Non-Friable. Condition of sample is as received by the laboratory. Our policy is to retain all samples for a period of thirty days. Accredited by the National Voluntary Laboratory Accreditation Program and Environmental Laboratory Certification for the specific scope of accreditation under NVLAP Lab Code 206878-0 and ELAP certificate no. 2379. Results reported pertain to sample(s) as submitted and does not necessarily apply to other apparently identical or similar materials. This report is submitted for the exclusive use of the client to whom it is addressed. Any reproduction of this report or use of this Laboratory's name for advertising or publicity purposes without prior written authorization is prohibited. In addition, this report is not to be used to claim product endorsement by NVLAP, ELAP, or any agency of the U.S. Government. Where applicable, layers or "sub-samples" are reported and the Total Asbestos % represents the composite percentage of all sample layers.

CLIENT: Sentinel Valley Union School Dist. DATE: 4/13/10 PAGE: 7 OF 3
 JOB NO: P10077.C-71
 LOCATION: Leuzinger HS INSPECTORS: Francisco Barrera

| SAMPLE NO. | LAB ID # | SAMPLE LOCATION | MATERIAL DESCRIPTION | CONDITION | QUANTITY | % ASBESTOS |
|------------|----------|--------------------|---------------------------------|-----------|----------|-----------------|
| 1. | 265021 | A-4 Roof | Grey mastic | 0 | 1300g | Grey N/D |
| 2. | 265022 | ↓ | ↓ | ↓ | ↓ | ↓ |
| 3. | 265023 | ↓ | ↓ | ↓ | ↓ | ↓ |
| 4. | 265024 | A-4 exterior walls | wall seam mastic | 9 | 1300g | white N/D |
| 5. | 265025 | ↓ | ↓ | ↓ | ↓ | ↓ |
| 6. | 265026 | ↓ | ↓ | ↓ | ↓ | ↓ |
| 7. | 265027 | A-4 interior | A-4 fisher ceiling panel mastic | 9 | 910g | white / tan N/D |
| 8. | 265028 | ↓ | ↓ | ↓ | ↓ | ↓ |
| 9. | 265029 | ↓ | ↓ | ↓ | ↓ | ↓ |
| 10. | 265030 | ↓ | fiber glass wall boards | 9 | 1300g | white / tan N/D |

ABBREVIATIONS

Types of Materials: S = Surface Material, ISI = Thermal Systems Insulation, M = Miscellaneous Material

Condition: G = Good, D = Damaged, SD = Significantly Damaged

Other: S.F. = Square Feet, L.F. = Linear Feet

Chain of Custody: Sampled by: Francisco Barrera Date/Time: 4/13/10
 Relinquished/Received By: _____ Date/Time: _____
 Relinquished/Received By: _____ Date/Time: _____

ENCORP Laboratory Services • 16700 Valley View Avenue, Suite 100 • La Mirada • California 90638
 Office (714) 523-9811 • Fax (714) 523-9812
 Z:\Public\FORM Field Forms\Comp Field Forms\Recl_Sample

ENCORP FIELD DATA SUMMARY INSPECTION & PHYSICAL ASSESSMENT

048608

CLIENT: Sentinel Valley Union School Dist. DATE: 4/23/10 PAGE: 2 OF 3
 JOB NO: P10077.C-11 INSPECTORS: Francisco Barrata
 LOCATION: Leuzinger HS

| SAMPLE NO. | LAB ID # | SAMPLE LOCATION | MATERIAL DESCRIPTION | CONDITION | QUANTITY | % ASBESTOS |
|------------|----------|-----------------|----------------------|-----------|----------|--|
| 1 | 265031 | | ↓ | ↓ | ↓ | ↓ |
| 2 | 265032 | | ↓ | ↓ | ↓ | ↓ |
| 3 | 265033 | | Drywall walls | g | 1200g | white / tan m/o |
| 4 | 265034 | | ↓ | ↓ | ↓ | ↓ |
| 5 | 265035 | | ↓ | ↓ | ↓ | ↓ |
| 6 | 265036 | | brown basecoat | g | 120g | Brown basecoat m/o white mastic m/o |
| 7 | 265037 | | ↓ | ↓ | ↓ | ↓ |
| 8 | 265038 | | ↓ | ↓ | ↓ | ↓ |
| 9 | 265039 | | Carpet mastic | g | 9100g | yellow m/o |
| 20 | 265040 | | ↓ | ↓ | ↓ | ↓ |

ABBREVIATIONS: S = Surface Material, TSI = Thermal Systems Insulation, M = Miscellaneous Material, G = Good, D = Damaged, SD = Significantly Damaged

Comments: special instructions:

CHAIN OF CUSTODY

Sampled by: Francisco Barrata Date: 4/23/10
 Relinquished/Received By: _____ Date: _____
 Relinquished/Received By: _____ Date: _____

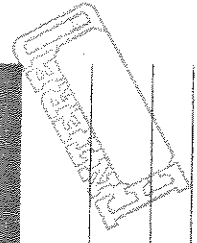

ENCORP FIELD DATA SUMMARY INSPECTION & PHYSICAL ASSESSMENT

048608

CLIENT: Sentinelca Valley Union School Dist. DATE: 4/13/10 PAGE: 8 OF 3
 JOB NO: 110077.C-11 INSPECTORS: Francisco Baraza
 LOCATION: Leuzinger HS

| SAMPLE NO. | LAB ID # | SAMPLE LOCATION | MATERIAL DESCRIPTION | CONDITION | QUANTITY | % ASBESTOS |
|------------|----------|-----------------|----------------------|-----------|----------|------------|
| 21. | 265041 | I | I | I | I | d |
| 22. | | | | | | |
| 23. | | | | | | |
| 24. | | | | | | |
| 25. | | | | | | |
| 26. | | | | | | |
| 27. | | | | | | |
| 28. | | | | | | |
| 29. | | | | | | |
| 30. | | | | | | |

ABBREVIATIONS:

TYPES OF MATERIALS: S = Surface Material, TSI = Thermal Systems Insulation, M = Miscellaneous Material

CONDITION: G = Good, D = Damaged, SD = Significantly Damaged

OTHER: S.F. = Square Feet, L.F. = Linear Feet

Comments, special instructions:

CHAIN OF CUSTODY

Sampled by: Francisco Baraza Date/Time: 4/13/10

Relinquished/Received By: _____ Date/Time: _____

Relinquished/Received By: _____ Date/Time: _____

ENCORP Laboratory Services · 16700 Valley View Avenue, Suite 100 · La Mirada · California 90638

Office (714) 523-9611 · Fax (714) 523-9612

HOMOGENEOUS MATERIALS INSPECTION FORM

Date: 4/13/10 Job Name: Leuzinger Hs Project # P10077.071
 Project Address: 4118 W. Rosecrans Avenue Burbank
 Inspector(s): Francisco Barrera Page: 1 of 1

| Material Description | Locations | Individual Sq Ft | Total Sq Ft | Condition | Qty of Samples | Sample #'s |
|------------------------|-----------------|------------------|-------------|-----------|----------------|----------------|
| Grey mastic | A-4 Roof | | 1100 SF | g | 3 | 1 2 3 |
| Seam wall mastic | A-4 - ext walls | | 1300 SF | g | 3 | 4 5 6 |
| 2x4 fiber ceiling tile | A-4 interior | | 960 SF | g | 3 | 7 8 9 |
| fiberglass wall panels | | | 1300 SF | g | 3 | 10 11 12 |
| Drywall walls | | | 1300 SF | g | 3 | 13 14 15 |
| brown basecoat | | | 120 LF | g | 3 | 16 17 18 |
| Carpet glue | | | 960 SF | g | 3 | 19 20 21 |

2 mercury
48 FLS
12 PCBs
8 lbs from

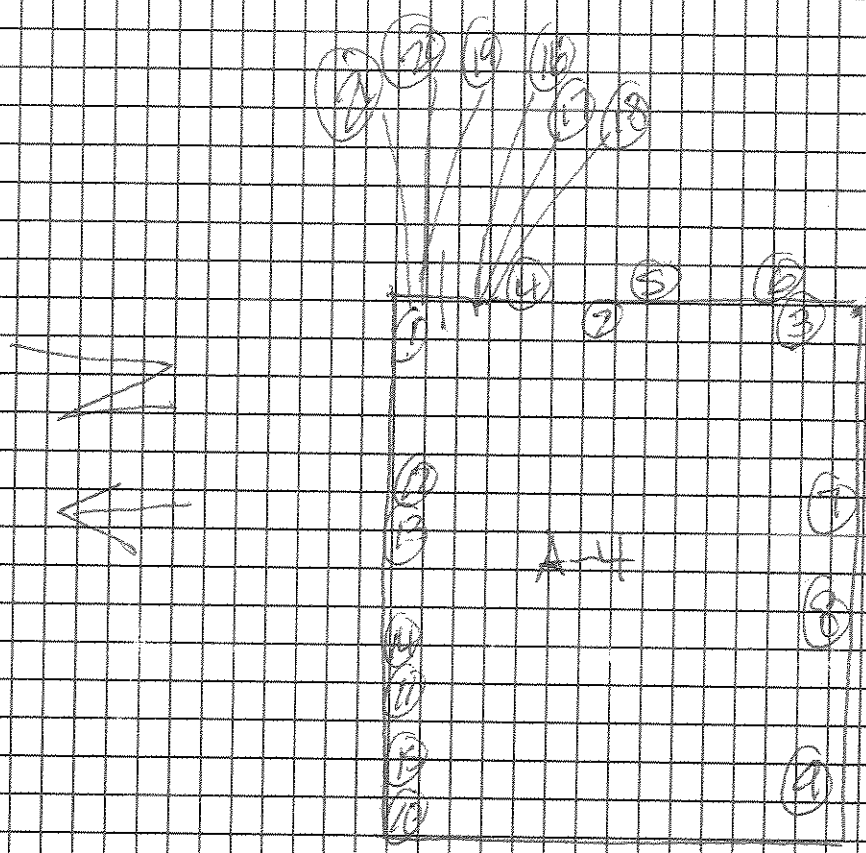

DESCRIPTION: A-4 PM samples

JOB NAME: Leuzinger HS

JOB NUMBER: P100-17-071

DRAWN BY: Francis Bannota

DATE: 4/13/10

ENCORP
16700 Valley View Ave, Ste 100
La Mirada, CA 90638

ENCORP ENVIRONMENTAL MANAGEMENT AND SERVICES

16700 VALLEY VIEW AVE. STE. 100 LA MIRADA, CALIFORNIA 90638
 (714) 523-9811 · FAX (714) 523-9810 · MAIN@ENCORP.NET · WWW.ENCORP.NET

Client Name: Centinela Valley Union School District
 Client Address: 14901 S Inglewood Avenue
Lawndale, CA 90260
 Facility Name: Leuzinger HS
 Facility Address: 4118 W Rosecrans Avenue
Lawndale, CA 90260

Reference Batch Number: 048609 Project Number: P10077 · C71
 Sampled Date: 4/13/2010 Date Received: 4/13/2010
 Sampled By: FRANCISCO BARRAZA Date Analyzed: 4/13/2010
 Analyzed By: RONNIE KENESON

LABORATORY TEST REPORT

BULK ASBESTOS FIBER ANALYSIS (PLM) EPA-600/R-93/116: Interim Method for the Determination of Asbestos in Bulk Insulation Samples

| Sample Number | Field/ Client ID | SAMPLE DESCRIPTION | | Friable or Non-Friable | Asbestos Type(%) | Non Asbestos (%) |
|---------------|------------------|--------------------------|----------------------|------------------------|------------------|------------------|
| | | Sample Location/Activity | Material | | | |
| 265042 | | A-5 ROOF | MASTIC | NF | ND NONE DETECTED | 100% MATRIX |
| 265043 | | A-5 ROOF | MASTIC | NF | ND NONE DETECTED | 100% MATRIX |
| 265044 | | A-5 ROOF | MASTIC | NF | ND NONE DETECTED | 100% MATRIX |
| 265045 | | A-5 EXTERIOR WALLS | WALL SEAM MASTIC | NF | ND NONE DETECTED | 100% MATRIX |
| 265046 | | A-5 EXTERIOR WALLS | WALL SEAM MASTIC | NF | ND NONE DETECTED | 100% MATRIX |
| 265047 | | A-5 EXTERIOR WALLS | WALL SEAM MASTIC | NF | ND NONE DETECTED | 100% MATRIX |
| 265048 | | A-5 INTERIOR | 2' x 4' CEILING TILE | FR | ND NONE DETECTED | 100% MATRIX |
| 265049 | | A-5 INTERIOR | 2' x 4' CEILING TILE | FR | ND NONE DETECTED | 100% MATRIX |
| 265050 | | A-5 INTERIOR | 2' x 4' CEILING TILE | FR | ND NONE DETECTED | 100% MATRIX |

NOTES: ND= None Detected Asbestos is not quantifiable below the method detection limit of one (1) percent. Amphibole asbestos includes amosite, crocidolite, anthophyllite, tremolite and actinolite. (FR) = Friable, (NF) = Non-Friable. Condition of sample is as received by the laboratory. Our policy is to retain all samples for a period of thirty days. Accredited by the National Voluntary Laboratory Accreditation Program and Environmental Laboratory Certification for the specific scope of accreditation under NVLAP Lab Code 200878-0 and ELAP certificate no. 2379. Results reported pertain to sample(s) as submitted and does not necessarily apply to other apparently identical or similar materials. This report is submitted for the exclusive use of the client to whom it is addressed. Any reproduction of this report or use of this Laboratory's name for advertising or publicity purposes without prior written authorization is prohibited. In addition, this report is not to be used to claim product endorsement by NVLAP, ELAP, or any agency of the U.S. Government. Where applicable, layers or "sub-samples" are reported and the Total Asbestos % represents the composite percentage of all sample layers.

ENCORP ENVIRONMENTAL MANAGEMENT AND SERVICES

16700 VALLEY VIEW AVE. STE. 100 LA MIRADA, CALIFORNIA 90638
 (714) 523-9811 · FAX (714) 523-9810 · MAIN@ENCORP.NET · WWW.ENCORP.NET

Client Name: Centinela Valley Union School District
 Client Address: 14901 S Inglewood Avenue
Lawndale, CA 90260
 Facility Name: Leuzinger HS
 Facility Address: 4118 W Rosecrans Avenue
Lawndale, CA 90260

Reference Batch Number: 048609 Project Number: P10077 · C71
 Sampled Date: 4/13/2010 Date Received: 4/13/2010
 Sampled By: FRANCISCO BARRAZA Date Analyzed: 4/13/2010
 Analyzed By: RONNIE KENESON

LABORATORY TEST REPORT

BULK ASBESTOS FIBER ANALYSIS (PLM) EPA-600/R-93/116: Interim Method for the Determination of Asbestos in Bulk Insulation Samples

SAMPLE DESCRIPTION

| Sample Number | Field/ Client ID | Sample Location/Activity | Color | Material | Friable or Non-Friable | Asbestos Type(%) | Non Asbestos (%) |
|---------------|------------------|--------------------------|-----------|------------------------|------------------------|------------------|------------------|
| 265051 | | A-5 INTERIOR | WHITE/TAN | FIBERGLASS WALL PANELS | FR | ND NONE DETECTED | 100% MATRIX |
| 265052 | | A-5 INTERIOR | WHITE/TAN | FIBERGLASS WALL PANELS | FR | ND NONE DETECTED | 100% MATRIX |
| 265053 | | A-5 INTERIOR | WHITE/TAN | FIBERGLASS WALL PANELS | FR | ND NONE DETECTED | 100% MATRIX |
| 265054 | | A-5 INTERIOR | WHITE/TAN | DRYWALL | FR | ND NONE DETECTED | 100% MATRIX |
| 265055 | | A-5 INTERIOR | WHITE/TAN | DRYWALL | FR | ND NONE DETECTED | 100% MATRIX |
| 265056 | | A-5 INTERIOR | WHITE/TAN | DRYWALL | FR | ND NONE DETECTED | 100% MATRIX |
| 265057A | | A-5 INTERIOR | BROWN | BASECOVE | NF | ND NONE DETECTED | 100% MATRIX |
| 265057B | | A-5 INTERIOR | WHITE | MASTIC | NF | ND NONE DETECTED | 100% MATRIX |
| 265058A | | A-5 INTERIOR | BROWN | BASECOVE | NF | ND NONE DETECTED | 100% MATRIX |

-NOTES: ND=None Detected Asbestos is not quantifiable below the method detection limit of one (1) percent. Amphibole asbestos includes amosite, crocidolite, anthophyllite, tremolite and actinolite. (FR) = Friable, (NF) = Non-Friable. Condition of sample is as received by the laboratory. Our policy is to retain all samples for a period of thirty days. Accredited by the National Voluntary Laboratory Accreditation Program and Environmental Laboratory Certification for the specific scope of accreditation under NVLAP Lab Code 200878-0 and ELAP certificate no. 2379. Results reported pertain to sample(s) as submitted and does not necessarily apply to other apparently identical or similar materials. This report is submitted for the exclusive use of the client to whom it is addressed. Any reproduction of this report or use of this Laboratory's name for advertising or publicity purposes without prior written authorization is prohibited. In addition, this report is not to be used to claim product endorsement by NVLAP, ELAP, or any agency of the U.S. Government. Where applicable, layers or "sub-samples" are reported and the Total Asbestos % represents the composite percentage of all sample layers.

ENCORP ENVIRONMENTAL MANAGEMENT AND SERVICES

16700 VALLEY VIEW AVE. STE. 100 LA MIRADA, CALIFORNIA 90638
 (714) 523-9811 · FAX (714) 523-9810 · MAIN@ENCORP.NET · WWW.ENCORP.NET

Client Name: Centinel Valley Union School District
 Client Address: 14901 S Ingelwood Avenue
Lawndale, CA 90260
 Facility Name: Leuzinger HS
 Facility Address: 4118 W Rosecrans Avenue
Lawndale, CA 90260

Reference Batch Number: 048609 Project Number: P10077 · C71
 Sampled Date: 4/13/2010 Date Received: 4/13/2010
 Sampled By: FRANCISCO BARRAZA Date Analyzed: 4/13/2010
 Analyzed By: RONNIE KENESON

LABORATORY TEST REPORT BULK ASBESTOS FIBER ANALYSIS (PLM) EPA-600/R-93/116: Interim Method for the Determination of Asbestos In Bulk Insulation Samples

| Sample Number | Field/Client ID | SAMPLE DESCRIPTION | | Friable or Non-Friable | Asbestos Type(%) | Non Asbestos (%) |
|---------------|-----------------|--------------------------|--------|------------------------|------------------|------------------|
| | | Sample Location/Activity | Color | | | |
| 2650588 | | A-5 INTERIOR | WHITE | NF | ND NONE DETECTED | 100% MATRIX |
| 265059A | | A-5 INTERIOR | BROWN | NF | ND NONE DETECTED | 100% MATRIX |
| 265059B | | A-5 INTERIOR | WHITE | NF | ND NONE DETECTED | 100% MATRIX |
| 265060 | | A-5 INTERIOR | YELLOW | NF | ND NONE DETECTED | 100% MATRIX |
| 265061 | | A-5 INTERIOR | YELLOW | NF | ND NONE DETECTED | 100% MATRIX |
| 265062 | | A-5 INTERIOR | YELLOW | NF | ND NONE DETECTED | 100% MATRIX |

APPROVED SIGNATURE: 

-NOTES: ND=None Detected Asbestos is not quantifiable below the method detection limit of one (1) percent. Amphibole asbestos includes amosite, crocidolite, anthophyllite, tremolite and actinolite. (FR) = Friable, (NF) = Non-Friable. Condition of sample is as received by the laboratory. Our policy is to retain all samples for a period of thirty days. Accredited by the National Voluntary Laboratory Accreditation Program and Environmental Laboratory Certification for the specific scope of accreditation under NVLAP Lab Code 200878-0 and ELAP certificate no. 2379. Results reported pertain to sample(s) as submitted and does not necessarily apply to other apparently identical or similar materials. This report is submitted for the exclusive use of the client to whom it is addressed. Any reproduction of this report or use of this Laboratory's name for advertising or publicity purposes without prior written authorization is prohibited. In addition, this report is not to be used to claim product endorsement by NVLAP, ELAP, or any agency of the U.S. Government. Where applicable, layers or "sub-samples" are reported and the Total Asbestos % represents the composite percentage of all sample layers.

ENCORP FIELD DATA SUMMARY INSPECTION & PHYSICAL ASSESSMENT

048609

CLIENT: Sentinel Valley Union School Dist. DATE: 4/13/10

PAGE: 1 OF 3

JOB NO: P10077.C71 INSPECTORS: Francisco Barrera

LOCATION: Leuzinger HS

| SAMPLE NO. | LAB ID # | SAMPLE LOCATION | MATERIAL DESCRIPTION | CONDITION | QUANTITY | % ASBESTOS |
|------------|----------|--------------------|---------------------------|-----------|-----------------------|----------------|
| 1. | 265042 | A-S Roof | white mastic | g | 1100 sq ft | gray MD |
| 2. | 265043 | ↓ | ↓ | ↓ | ↓ | ↓ |
| 3. | 265044 | ↓ | ↓ | ↓ | ↓ | ↓ |
| 4. | 265045 | A-S exterior walls | wall seam mastic | g | BOO sq ft | white MD |
| 5. | 265046 | ↓ | ↓ | ↓ | ↓ | ↓ |
| 6. | 265047 | ↓ | ↓ | ↓ | ↓ | ↓ |
| 7. | 265048 | A-S interior | exit-fisher ceiling tiles | g | 2600 sq ft | white / tan MD |
| 8. | 265049 | ↓ | ↓ | ↓ | ↓ | ↓ |
| 9. | 265050 | ↓ | ↓ | ↓ | ↓ | ↓ |
| 10. | 265051 | ↓ | fiber glass wool panels | g | 300 sq ft | white / tan MD |

ABBREVIATIONS

Types of Materials: S = Surface Material, TSI = Thermal Systems Insulation, M = Miscellaneous Material

Condition: G = Good, D = Damaged, SD = Significantly Damaged

Other: S.F. = Square Feet, L.F. = Linear Feet

Comments/Special Instructions:

CHAIN OF CUSTODY

Sampled by: Francisco Barrera Date/Time: 4/13/10

Relinquished/Received By: _____ Date/Time: _____

Relinquished/Received By: _____ Date/Time: _____

CLIENT: Centinela Valley Union School Dist. DATE: 4/13/10 PAGE: 2 OF 3
 JOB NO: P10077.C71 INSPECTORS: Francisco Barrera
 LOCATION: Leuzinger HS

| SAMPLE NO. | LAB ID # | SAMPLE LOCATION | MATERIAL DESCRIPTION | CONDITION | QUANTITY | % ASBESTOS |
|------------|----------|-----------------|----------------------|-----------|----------|-------------------------------------|
| 1. | 265052 | ↓ | ↓ | ↓ | ↓ | ↓ |
| 2. | 265053 | | ↓ | ↓ | ↓ | ↓ |
| 3. | 265054 | | Drywall walls | 0 | 1200g | white / tan MD |
| 4. | 265055 | | ↓ | ↓ | ↓ | ↓ |
| 5. | 265056 | | ↓ | ↓ | ↓ | ↓ |
| 6. | 265057 | | brown basecoat | g | 120g | Brown Basecoat MD white paste MD |
| 7. | 265058 | | ↓ | ↓ | ↓ | ↓ |
| 8. | 265059 | | ↓ | ↓ | ↓ | ↓ |
| 9. | 265060 | | Carpet glue | 0 | 900g | yellow MD |
| 2a. | 265061 | | ↓ | ↓ | ↓ | ↓ |

ABBREVIATIONS

CHAIN OF CUSTODY

Sampled by: Francisco Barrera Date/Time: 4/13/10
 Relinquished/Received By: _____ Date/Time: _____
 Relinquished/Received By: _____ Date/Time: _____

TYPES OF MATERIALS:

S = Surface Material
 ISI = Thermal Systems Insulation
 M = Miscellaneous Material

CONDITION:

G = Good
 D = Damaged
 SD = Significantly Damaged

OTHER:

S.F. = Square Feet
 L.F. = Linear Feet

Comments/Special Instructions: _____

ENCORP Laboratory Services - 16700 Valley View Avenue, Suite 100 - La Mirada - California 90638
 Office (714) 523-9811 - Fax (714) 523-
 Public Format Field Notes - Correct Field Forms That Sample

ENCORP

FIELD DATA SUMMARY INSPECTION & PHYSICAL ASSESSMENT

048609

CLIENT: Sentinel Valley Union School Dist. DATE: 4/13/10 PAGE: 8 OF 3
 JOB NO: FL0077.C-71 INSPECTORS: Francisco Barata
 LOCATION: Leuzinger HS

| SAMPLE NO. | LAB ID # | SAMPLE LOCATION | MATERIAL DESCRIPTION | CONDITION | QUANTITY | % ASBESTOS |
|------------|----------|-----------------|----------------------|-----------|----------|------------|
| 21 | 265062 | + | + | + | + | + |
| 22 | | | | | | |
| 23 | | | | | | |
| 24 | | | | | | |
| 25 | | | | | | |
| 26 | | | | | | |
| 27 | | | | | | |
| 28 | | | | | | |
| 29 | | | | | | |
| 30 | | | | | | |

ABBREVIATIONS

OTHER: S.F. = Square Feet
L.F. = Linear Feet

CONDITION: G = Good
D = Damaged
SD = Significantly Damaged

Types of Materials: S = Surface Material
ISI = Thermal Systems Insulation
M = Miscellaneous Material

Comments: special instructions:

CHAIN OF CUSTODY

Sampled by: Francisco Barata Date/Time: 4/13/10
 Relinquished/Received By: _____ Date/Time: _____
 Relinquished/Received By: _____ Date/Time: _____



HOMOGENEOUS MATERIALS INSPECTION FORM

Date: 4/13/10 Job Name: Leuzinger Hs Project # P10077.071
 Project Address: 4118 W. Rosecrans Avenue Lombard
 Inspector(s): Francisco Barrera Page: 1 of 1

| Material Description | Locations | Individual Sq Ft | Total Sq Ft | Condition | Qty of Samples | Sample #'s |
|--------------------------|-------------------|------------------|-------------|-----------|----------------|----------------|
| white mastic | A-5 Roof | | 1100 SF | g | 3 | 1 2 3 |
| seam caulking | A-5 exterior wall | | 800 SF | g | 3 | 4 5 6 |
| 2x4 fisher ceiling tiles | A-5 interior | | 960 SF | g | 3 | 7 8 9 |
| Fiberglass wall panels | | | 1300 SF | g | 3 | 10 11 12 |
| Drywall walls | | | 1300 SF | g | 3 | 13 14 15 |
| brown basecoat | | | 120 SF | g | 3 | 16 17 18 |
| Carpet mastic Glue | | | 960 SF | g | 3 | 19 20 21 |

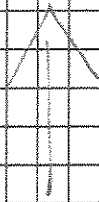

48 FLTS
12 PCHS
~~48~~ MERCURY (2)
~~12~~ P
8105 fresh

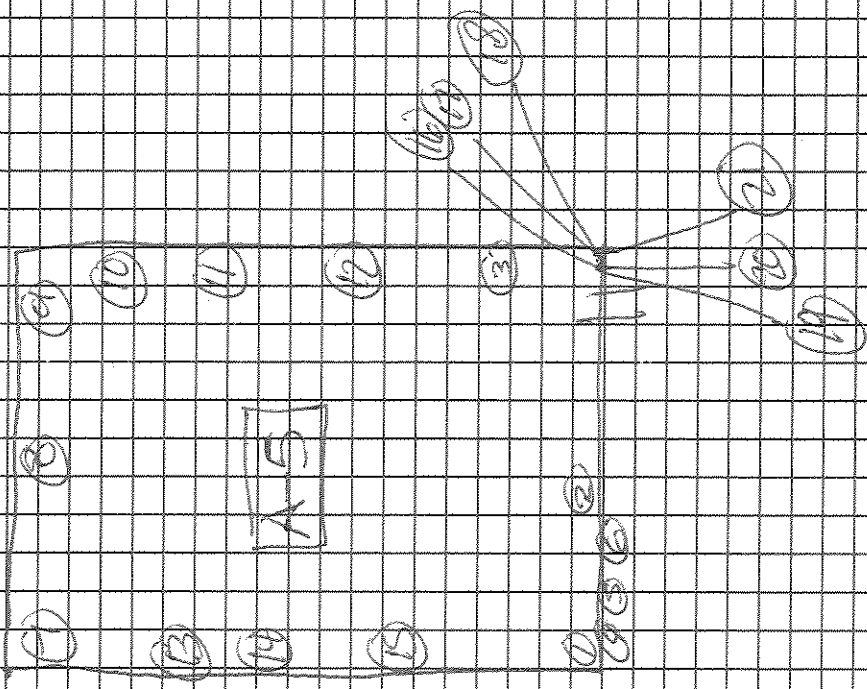

DESCRIPTION: A-5 plm

JOB NAME: Leuzinger HS

JOB NUMBER: P10072071

DRAWN BY: FRANCESCA BARRAZA

DATE: 4/13/10

ENCORP

16700 Valley View Ave, Ste 100
La Mirada, CA 90638

ENCORP ENVIRONMENTAL MANAGEMENT AND SERVICES

16700 VALLEY VIEW AVE. STE. 100 LA MIRADA, CALIFORNIA 90638
 (714) 523-9811 · FAX (714) 523-9810 · MAIN@ENCORP.NET · WWW.ENCORP.NET

Client Name: Centinela Valley Union School District

Client Address: 14901 S Inglewood Avenue

Lawndale, CA 90260

Facility Name: Leuzinger HS

Facility Address: 4118 W Rosecrans Avenue

Lawndale, CA 90260

Reference Batch Number: 048590

Sampled Date: 4/13/2010

Sampled By: FRANCISCO BARRAZA

Analyzed By: RONNIE KENESON

Project Number: P10077 · C71

Date Received: 4/13/2010

Date Analyzed: 4/13/2010

LABORATORY TEST REPORT BULK ASBESTOS FIBER ANALYSIS (PLM) EPA-600/R-93/116: Interim Method for the Determination of Asbestos in Bulk Insulation Samples

| Sample Number | Field/ Client ID | Sample Location/Activity | Color | Material | Friable or Non-Friable | Asbestos Type(%) | Non Asbestos (%) |
|---------------|------------------|--------------------------|-----------|------------------------|------------------------|------------------|------------------|
| 264664 | | BLDG. A-6 | WHITE | MASTIC | NF | ND NONE DETECTED | 100% MATRIX |
| 264665 | | BLDG. A-6 | WHITE | MASTIC | NF | ND NONE DETECTED | 100% MATRIX |
| 264666 | | BLDG. A-6 | WHITE | MASTIC | NF | ND NONE DETECTED | 100% MATRIX |
| 264667 | | BLDG. A-6 | WHITE | WALL PANEL SEAM MASTIC | NF | ND NONE DETECTED | 100% MATRIX |
| 264668 | | BLDG. A-6 | WHITE | WALL PANEL SEAM MASTIC | NF | ND NONE DETECTED | 100% MATRIX |
| 264669 | | BLDG. A-6 | WHITE | WALL PANEL SEAM MASTIC | NF | ND NONE DETECTED | 100% MATRIX |
| 264670 | | BLDG. A-6 | WHITE/TAN | 2' x 4' CEILING TILE | FR | ND NONE DETECTED | 100% MATRIX |
| 264671 | | BLDG. A-6 | WHITE/TAN | 2' x 4' CEILING TILE | FR | ND NONE DETECTED | 100% MATRIX |
| 264672 | | BLDG. A-6 | WHITE/TAN | 2' x 4' CEILING TILE | FR | ND NONE DETECTED | 100% MATRIX |

*NOTES: ND= None Detected Asbestos is not quantifiable below the method detection limit of one (1) percent. Amphibole asbestos includes amosite, crocidolite, anthophyllite, tremolite and actinolite, (FR) = Friable, (NF) = Non-Friable. Condition of sample is as received by the laboratory. Our policy is to retain all samples for a period of thirty days. Accredited by the National Voluntary Laboratory Accreditation Program and Environmental Laboratory Certification for the specific scope of accreditation under NVLAP Lab Code 200878-0 and ELAP certificate no. 2379. Results reported pertain to sample(s) as submitted and does not necessarily apply to other apparently identical or similar materials. This report is submitted for the exclusive use of the client to whom it is addressed. Any reproduction of this report or use of this Laboratory's name for advertising or publicity purposes without prior written authorization is prohibited. In addition, this report is not to be used to claim product endorsement by NVLAP, ELAP, or any agency of the U.S. Government. Where applicable, layers or 'sub-samples' are reported and the Total Asbestos % represents the composite percentage of all sample layers.

ENCORP ENVIRONMENTAL MANAGEMENT AND SERVICES

16700 VALLEY VIEW AVE. STE. 100 LA MIRADA, CALIFORNIA 90638
 (714) 523-9811 • FAX (714) 523-9810 • MAIN@ENCORP.NET • WWW.ENCORP.NET

Client Name: Centinel Valley Union School District
 Client Address: 14901 S Inglewood Avenue
Lawndale, CA 90260
 Facility Name: Leuzinger HS
 Facility Address: 4118 W Rosecrans Avenue
Lawndale, CA 90260

Reference Batch Number: 048590 Project Number: P10077 C71
 Sampled Date: 4/13/2010 Date Received: 4/13/2010
 Sampled By: FRANCISCO BARRAZA Date Analyzed: 4/13/2010
 Analyzed By: RONNIE KENESON

LABORATORY TEST REPORT

BULK ASBESTOS FIBER ANALYSIS (PLM) EPA-600/R-93/116: Interim Method for the Determination of Asbestos in Bulk Insulation Samples

| Sample Number | Field/ Client ID | Sample Location/Activity | Color | Material | Friable or Non-Friable | Asbestos Type(%) | Non Asbestos (%) |
|---------------|------------------|--------------------------|-----------|------------------------|------------------------|------------------|------------------|
| 264673 | | BLDG. A-6 | TAN | FIBERGLASS WALL PANELS | FR | ND NONE DETECTED | 100% MATRIX |
| 264674 | | BLDG. A-6 | TAN | FIBERGLASS WALL PANELS | FR | ND NONE DETECTED | 100% MATRIX |
| 264675 | | BLDG. A-6 | TAN | FIBERGLASS WALL PANELS | FR | ND NONE DETECTED | 100% MATRIX |
| 264676 | | BLDG. A-6 | WHITE/TAN | DRYWALL WALLS | FR | ND NONE DETECTED | 100% MATRIX |
| 264677 | | BLDG. A-6 | WHITE/TAN | DRYWALL WALLS | FR | ND NONE DETECTED | 100% MATRIX |
| 264678 | | BLDG. A-6 | WHITE/TAN | DRYWALL WALLS | FR | ND NONE DETECTED | 100% MATRIX |
| 264679A | | BLDG. A-6 | BROWN | BASECOVE | NF | ND NONE DETECTED | 100% MATRIX |
| 264679B | | BLDG. A-6 | YELLOW | MASTIC | NF | ND NONE DETECTED | 100% MATRIX |
| 264680A | | BLDG. A-6 | BROWN | BASECOVE | NF | ND NONE DETECTED | 100% MATRIX |

NOTES: ND=Non-Detected Asbestos is not quantifiable below the method detection limit of one (1) percent. Amphibole asbestos includes amosite, crocidolite, anthophyllite, tremolite and actinolite. (FR) = Friable, (NF) = Non-Friable. Condition of sample is as received by the laboratory. Our policy is to retain all samples for a period of thirty days. Accredited by the National Voluntary Laboratory Accreditation Program and Environmental Laboratory Certification for the specific scope of accreditation under NVLAP Lab Code 200878-0 and ELAP certificate no. 2379. Results reported pertain to sample(s) as submitted and does not necessarily apply to other apparently identical or similar materials. This report is submitted for the exclusive use of the client to whom it is addressed. Any reproduction of this report or use of this Laboratory's name for advertising or publicity purposes without prior written authorization is prohibited. In addition, this report is not to be used to claim product endorsement by NVLAP, ELAP, or any agency of the U.S. Government. Where applicable, layers or "sub-samples," are reported and the Total Asbestos % represents the composite percentage of all sample layers.

ENCORP ENVIRONMENTAL MANAGEMENT AND SERVICES

16700 VALLEY VIEW AVE, STE. 100 LA MIRADA, CALIFORNIA 90638
 (714) 523-9811 • FAX (714) 523-9810 • MAIN@ENCORP.NET • WWW.ENCORP.NET

Client Name: Centinela Valley Union School District
 Client Address: 14901 S Inglewood Avenue
Lawndale, CA 90260
 Facility Name: Leuzinger HS
 Facility Address: 4118 W Rosecrans Avenue
Lawndale, CA 90260

Reference Batch Number: 048590 Project Number: P10077 . C71
 Sampled Date: 4/13/2010 Date Received: 4/13/2010
 Sampled By: FRANCISCO BARRAZA Date Analyzed: 4/13/2010
 Analyzed By: RONNIE KENESON

LABORATORY TEST REPORT

BULK ASBESTOS FIBER ANALYSIS (PLM) EPA-600/R-93/116: Interim Method for the Determination of Asbestos In Bulk Insulation Samples

| Sample Number | Field/ Client ID | Sample Location/Activity | Color | Material | Friable or Non-Friable | Asbestos Type(%) | Non Asbestos (%) |
|---------------|------------------|--------------------------|--------|---------------|------------------------|------------------|------------------|
| 264680B | | BLDG. A-6 | YELLOW | MASTIC | NF | ND NONE DETECTED | 100% MATRIX |
| 264681A | | BLDG. A-6 | BROWN | BASECOVE | NF | ND NONE DETECTED | 100% MATRIX |
| 264681B | | BLDG. A-6 | YELLOW | MASTIC | NF | ND NONE DETECTED | 100% MATRIX |
| 264682 | | BLDG. A-6 | YELLOW | CARPET MASTIC | NF | ND NONE DETECTED | 100% MATRIX |
| 264683 | | BLDG. A-6 | YELLOW | CARPET MASTIC | NF | ND NONE DETECTED | 100% MATRIX |
| 264684 | | BLDG. A-6 | YELLOW | CARPET MASTIC | NF | ND NONE DETECTED | 100% MATRIX |

APPROVED SIGNATURE: 

*NOTES: ND=None Detected Asbestos is not quantifiable below the method detection limit of one (1) percent. Amphibole asbestos includes amosite, crocidolite, anthophyllite, tremolite and actinolite. (FR) = Friable, (NF) = Non-Friable. Condition of sample is as received by the laboratory. Our policy is to retain all samples for a period of thirty days. Accredited by the National Voluntary Laboratory Accreditation Program and Environmental Laboratory Certification for the specific scope of accreditation under NVLAP Lab Code 200878-0 and ELAP certificate no. 2379. Results reported pertain to samples as submitted and does not necessarily apply to other apparently identical or similar materials. This report is submitted for the exclusive use of the client to whom it is addressed. Any reproduction of this report or use of this Laboratory's name for advertising or publicity purposes without prior written authorization is prohibited. In addition, this report is not to be used to claim product endorsement by NVLAP, ELAP, or any agency of the U.S. Government. Where applicable, layers or "sub-samples" are reported and the Total Asbestos % represents the composite percentage of all sample layers.

CLIENT: Centennial Valley Union School Dist. DATE: 4/13/10 PAGE: 1 OF 3
 JOB NO: P10077.C-11
 LOCATION: Leuzinger HS INSPECTORS: Francisco Barrera

| SAMPLE NO. | LAB ID # | SAMPLE LOCATION | MATERIAL DESCRIPTION | CONDITION | QUANTITY | % ASBESTOS |
|------------|----------|-----------------|---------------------------|-----------|----------|----------------|
| 1. | 264664 | | white mastic | g | 1100g | white Mo |
| 2. | 264665 | | | + | | |
| 3. | 264666 | | | + | | |
| 4. | 264667 | | | g | 1300g | white Mo |
| 5. | 264668 | | | + | | |
| 6. | 264669 | | | + | | |
| 7. | 264670 | | | g | 160g | white/brown Mo |
| 8. | 26467 | | | + | | |
| 9. | 264672 | | | + | | |
| 10. | 264673 | | Fiberquess wall panels | g | 1300g | TAN Mo |

BLOG - A-6

ABBREVIATIONS

CHAIN OF CUSTODY

Sampled by: Francisco Barrera Date/Time: 4/13/10
 Relinquished/Received By: Francisco Barrera Date/Time: 4/13/10
 Relinquished/Received By: _____ Date/Time: _____

Comments: special instructions: _____

CLIENT: Sentinel Valley Union School Dist. DATE: 4/13/10 PAGE: 2 OF 3
 JOB NO: P10077-C71
 LOCATION: Leuzinger HS INSPECTORS: Francisco Barrera

| SAMPLE NO. | LAB ID # | SAMPLE LOCATION | MATERIAL DESCRIPTION | CONDITION | QUANTITY | % ASBESTOS |
|------------|----------|-----------------|----------------------|-----------|---------------|---|
| 1. | 264674 | ↓ | ↓ | ↓ | ↓ | ↓ |
| 2. | 264675 | ↓ | ↓ | ↓ | ↓ | ↓ |
| 3. | 264676 | | Drywood boards | G | 1300 sq ft | white/pow M/D |
| 4. | 264677 | | ↓ | ↓ | ↓ | ↓ |
| 5. | 264678 | | ↓ | ↓ | ↓ | ↓ |
| 6. | 264679 | | brown basecoat | G | 120 sq | Brown basecoat M/D yellow mastic M/D |
| 7. | 264680 | | ↓ | ↓ | ↓ | ↓ |
| 8. | 264681 | | ↓ | ↓ | ↓ | ↓ |
| 9. | 264682 | | carpet mastic | G | 100 sq | yellow M/D |
| 20. | 264683 | | ↓ | ↓ | ↓ | ↓ |

ABBREVIATIONS: S = Surface Material, TSI = Thermal Systems Insulation, M = Miscellaneous Material, G = Good, D = Damaged, SD = Significantly Damaged. Comments special instructions.

CHAIN OF CUSTODY: Sampled by: Francisco Barrera Date: 4/10/10
 Relinquished/Received by: Francisco Barrera Date: 4/10/10
 Relinquished/Received by: _____ Date: _____

CLIENT: Sentinel Valley Union School Dist. DATE: 4/13/10

PAGE: 3 OF 3

JOB NO: P10077.C71 LOCATION: Leuzinger HS

INSPECTORS: Francisco Barata

| SAMPLE NO. | LAB ID # | SAMPLE LOCATION | MATERIAL DESCRIPTION | CONDITION | QUANTITY | % ASBESTOS |
|------------|----------|-----------------|----------------------|-----------|----------|------------|
| 21. | 264684 | ↓ | T | T | T | ↓ |
| 22. | | | | | | |
| 23. | | | | | | |
| 24. | | | | | | |
| 25. | | | | | | |
| 26. | | | | | | |
| 27. | | | | | | |
| 28. | | | | | | |
| 29. | | | | | | |
| 30. | | | | | | |

ABBREVIATIONS

S = Surface Material
 TSI = Thermal Systems Insulation
 M = Miscellaneous Material
 (Complete special instructions.)

CHAIN OF CUSTODY

Sampled by: _____ Date/Time: _____
 Relinquished/Received by: Francisco Barata Date/Time: 4/13/10
 Relinquished/Received By: _____ Date/Time: _____

ENCORP Laboratory Services • 16700 Valley View Avenue, Suite 100 • La Mirada • California 90638

Office (714) 523-9811 • Fax (714) 523-9812

7-Public FORM Field Forms, Current Field Forms, Rept. Sample

HOMOGENEOUS MATERIALS INSPECTION FORM

Date: 4/13/10 Job Name: Leuzinger Hs Project # P10077.C7
 Project Address: 4118 W. Rosecrans Avenue Burbank
 Inspector(s): Francisco Barraza Page: 1 of 2

| Material Description | Locations | Individual Sq Ft | Total Sq Ft | Condition | Qty of Samples | Sample #'s |
|--------------------------|--------------|------------------|-------------|-----------|----------------|----------------|
| White mastic | A-6 Roof | | 1100 SF | g | 3 | 1 2 3 |
| Well seam mastic | A-6 exterior | | 1300 SF | g | 2 | 4 5 |
| 2x4 fisher ceiling tiles | A-6 interior | | 960 SF | g | 2 | 7 8 |
| Fiber glass well panels | | | 1300 SF | g | 3 | 10 11 12 |
| Drywall walls | | | 1300 SF | g | 2 | 13 14 15 |
| Brown basecoat | | | 120 SF | g | 3 | 16 17 18 |
| Carpet Cove | | | 960 SF | g | 3 | 19 20 21 |



48 FLTS
12 - PCB
8.45 Freon
No mercury

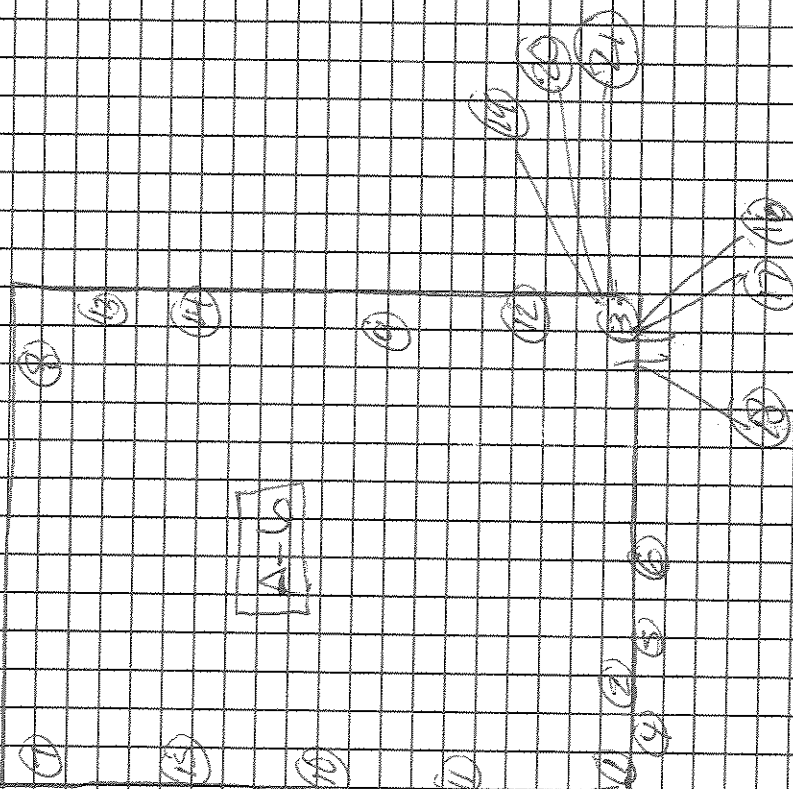

DESCRIPTION: Plm samples A-6

JOB NAME: Leuzinger HS

JOB NUMBER: P100 TLCTH

DRAWN BY: FRANCIS BARRITA

DATE: 4/13/10

ENCORP

16700 Valley View Ave, Ste 100
La Mirada, CA 90638

ENCORP ENVIRONMENTAL MANAGEMENT AND SERVICES

16700 VALLEY VIEW AVE, STE. 100 LA MIRADA, CALIFORNIA 90638
 (714) 523-9811 · FAX (714) 523-9810 · MAIN@ENCORP.NET · WWW.ENCORP.NET

Client Name: Centinela Valley Union School District
 Client Address: 14901 S Inglewood Avenue
Lawndale, CA 90260
 Facility Name: Leuzinger HS
 Facility Address: 4118 W Rosecrans Avenue
Lawndale, CA 90260

Reference Batch Number: 048600 Project Number: P10077 · C71
 Sampled Date: 4/13/2010 Date Received: 4/13/2010
 Sampled By: FRANCISCO BARRAZA Date Analyzed: 4/13/2010
 Analyzed By: RONNIE KENESON

LABORATORY TEST REPORT

BULK ASBESTOS FIBER ANALYSIS (PLM) EPA-600/R-93/116: Interim Method for the Determination of Asbestos In Bulk Insulation Samples

| Sample Number | Field/ Client ID | Sample Location/Activity | Color | Material | Friable or Non-Friable | Asbestos Type(%) | Non Asbestos (%) |
|---------------|------------------|--------------------------|-----------|----------------------|------------------------|------------------|------------------|
| 264862 | | A-7 ROOF | WHITE | ROOF MASTIC | NF | ND NONE DETECTED | 100% MATRIX |
| 264863 | | A-7 ROOF | WHITE | ROOF MASTIC | NF | ND NONE DETECTED | 100% MATRIX |
| 264864 | | A-7 ROOF | WHITE | ROOF MASTIC | NF | ND NONE DETECTED | 100% MATRIX |
| 264865 | | A-7 EXTERIOR | WHITE | WALL SEAM MASTIC | NF | ND NONE DETECTED | 100% MATRIX |
| 264866 | | A-7 EXTERIOR | WHITE | WALL SEAM MASTIC | NF | ND NONE DETECTED | 100% MATRIX |
| 264867 | | A-7 EXTERIOR | WHITE | WALL SEAM MASTIC | NF | ND NONE DETECTED | 100% MATRIX |
| 264868 | | A-7 INTERIOR | WHITE/TAN | 2' x 4' CEILING TILE | FR | ND NONE DETECTED | 100% MATRIX |
| 264869 | | A-7 INTERIOR | WHITE/TAN | 2' x 4' CEILING TILE | FR | ND NONE DETECTED | 100% MATRIX |
| 264870 | | A-7 INTERIOR | WHITE/TAN | 2' x 4' CEILING TILE | FR | ND NONE DETECTED | 100% MATRIX |

NOTES: ND= None Detected Asbestos is not quantifiable below the method detection limit of one (1) percent. Amphibole asbestos includes: amosite, crocidolite, anthophyllite, tremolite and actinolite. (FR) = Friable, (NF) = Non-Friable. Condition of sample is as received by the laboratory. Our policy is to retain all samples for a period of thirty days. Accredited by the National Voluntary Laboratory Accreditation Program and Environmental Laboratory Certification for the specific scope of accreditation under NVLAP Lab Code 200878-0 and ELAP certificate no. 2379. Results reported pertain to sample(s) as submitted and does not necessarily apply to other apparently identical or similar materials. This report is submitted for the exclusive use of the client to whom it is addressed. Any reproduction of this report or use of this Laboratory's name for advertising or publicity purposes without prior written authorization is prohibited. In addition, this report is not to be used to claim product endorsement by NVLAP, ELAP, or any agency of the U.S. Government. Where applicable, layers or "sub-samples" are reported and the Total Asbestos % represents the composite percentage of all sample layers.

ENCORP ENVIRONMENTAL MANAGEMENT AND SERVICES

16700 VALLEY VIEW AVE, STE. 100 LA MIRADA, CALIFORNIA 90638
 (714) 523-9811 · FAX (714) 523-9810 · MAIN@ENCORP.NET · WWW.ENCORP.NET

Client Name: Centinel Valley Union School District
 Client Address: 14901 S Inglewood Avenue
Lawndale, CA 90260
 Facility Name: Leuzinger HS
 Facility Address: 4118 W Rosecrans Avenue
Lawndale, CA 90260

Reference Batch Number: 048600 Project Number: P10077 · C71
 Sampled Date: 4/13/2010 Date Received: 4/13/2010
 Sampled By: FRANCISCO BARRAZA Date Analyzed: 4/13/2010
 Analyzed By: RONNIE KENESON

LABORATORY TEST REPORT

BULK ASBESTOS FIBER ANALYSIS (PLM) EPA-600/R-93/116: Interim Method for the Determination of Asbestos in Bulk Insulation Samples

| Sample Number | Field/ Client ID | Sample Location/Activity | Color | Material | Friable or Non-Friable | Asbestos Type(%) | Non Asbestos (%) |
|---------------|------------------|--------------------------|-----------|------------------------|------------------------|------------------|------------------|
| 264871 | | A-7 INTERIOR | WHITE/TAN | FIBERGLASS WALL PANELS | FR | ND NONE DETECTED | 100% MATRIX |
| 264872 | | A-7 INTERIOR | WHITE/TAN | FIBERGLASS WALL PANELS | FR | ND NONE DETECTED | 100% MATRIX |
| 264873 | | A-7 INTERIOR | WHITE/TAN | FIBERGLASS WALL PANELS | FR | ND NONE DETECTED | 100% MATRIX |
| 264874 | | A-7 INTERIOR | WHITE/TAN | DRYWALL WALL PANELS | FR | ND NONE DETECTED | 100% MATRIX |
| 264875 | | A-7 INTERIOR | WHITE/TAN | DRYWALL WALL PANELS | FR | ND NONE DETECTED | 100% MATRIX |
| 264876 | | A-7 INTERIOR | WHITE/TAN | DRYWALL WALL PANELS | FR | ND NONE DETECTED | 100% MATRIX |
| 264877 | | A-7 INTERIOR | YELLOW | CARPET GLUE | NF | ND NONE DETECTED | 100% MATRIX |
| 264878 | | A-7 INTERIOR | YELLOW | CARPET GLUE | NF | ND NONE DETECTED | 100% MATRIX |
| 264879 | | A-7 INTERIOR | YELLOW | CARPET GLUE | NF | ND NONE DETECTED | 100% MATRIX |

NOTES: ND=None Detected Asbestos is not quantifiable below the method detection limit of one (1) percent. Amphibole asbestos includes amosite, crocidolite, anthophyllite, tremolite and actinolite. (FR) = Friable, (NF) = Non-Friable. Condition of sample is as received by the laboratory. Our policy is to retain all samples for a period of thirty days. Accredited by the National Voluntary Laboratory Accreditation Program and Environmental Laboratory Certification for the specific scope of accreditation under NVLAP Lab Code 200878-0 and ELAP certificate no. 2379. Results reported pertain to sample(s) as submitted and does not necessarily apply to other apparently identical or similar materials. This report is submitted for the exclusive use of the client to whom it is addressed. Any reproduction of this report or use of this Laboratory's name for advertising or publicity purposes without prior written authorization is prohibited. In addition, this report is not to be used to claim product endorsement by NVLAP, ELAP, or any agency of the U.S. Government. Where applicable, layers or "sub-samples" are reported and the Total Asbestos % represents the composite percentage of all sample layers.

ENCORP ENVIRONMENTAL MANAGEMENT AND SERVICES

16700 VALLEY VIEW AVE. STE. 100 LA MIRADA, CALIFORNIA 90638
 (714) 523-9811 · FAX (714) 523-9810 · MAIN@ENCORP.NET · WWW.ENCORP.NET

Client Name: Centinela Valley Union School District
 Client Address: 14901 S Inglewood Avenue
Lawndale, CA 90260
 Facility Name: Leuzinger HS
 Facility Address: 4118 W Rosecrans Avenue
Lawndale, CA 90260

Reference Batch Number: 048600 Project Number: P10077 · C71
 Sampled Date: 4/13/2010 Date Received: 4/13/2010
 Sampled By: FRANCISCO BARRAZA Date Analyzed: 4/13/2010
 Analyzed By: RONNIE KENESON

LABORATORY TEST REPORT

BULK ASBESTOS FIBER ANALYSIS (PLM) EPA-600/R-93/116: Interim Method for the Determination of Asbestos in Bulk Insulation Samples

| Sample Number | Field/ Client ID | Sample Location/Activity | Color | Material | Friable or Non-Friable | Asbestos Type(%) | Non Asbestos (%) |
|---------------|------------------|--------------------------|-------|----------|------------------------|------------------|------------------|
| 264880A | | A-7 INTERIOR | BLUE | BASECOVE | NF | ND NONE DETECTED | 100% MATRIX |
| 264880B | | A-7 INTERIOR | WHITE | MASTIC | NF | ND NONE DETECTED | 100% MATRIX |
| 264881A | | A-7 INTERIOR | BLUE | BASECOVE | NF | ND NONE DETECTED | 100% MATRIX |
| 264881B | | A-7 INTERIOR | WHITE | MASTIC | NF | ND NONE DETECTED | 100% MATRIX |
| 264882A | | A-7 INTERIOR | BLUE | BASECOVE | NF | ND NONE DETECTED | 100% MATRIX |
| 264882B | | A-7 INTERIOR | WHITE | MASTIC | NF | ND NONE DETECTED | 100% MATRIX |

APPROVED SIGNATURE: 

NOTES: NE=None Detected Asbestos is not quantifiable below the method detection limit of one (1) percent. Amphibole asbestos includes amosite, crocidolite, anthophyllite, tremolite and actinolite. (FR) = Friable, (NF) = Non-Friable. Condition of sample is as received by the laboratory. Our policy is to retain all samples for a period of thirty days. Accredited by the National Voluntary Laboratory Accreditation Program and Environmental Laboratory Certification for the specific scope of accreditation under NVLAP Lab Code 260878-0 and ELAP certificate no. 2379. Results reported pertain to sample(s) as submitted and does not necessarily apply to other apparently identical or similar materials. This report is submitted for the exclusive use of the client to whom it is addressed. Any reproduction of this report or use of this Laboratory's name for advertising or publicity purposes without prior written authorization is prohibited. In addition, this report is not to be used to claim product endorsement by NVLAP, ELAP, or any agency of the U.S. Government. Where applicable, layers or "sub-samples" are reported and the Total Asbestos % represents the composite percentage of all sample layers.

CLIENT: Sentinel Valley Union School Dist. DATE: 4/13/10 PAGE: 1 OF 3
 JOB NO: P10077.C71
 LOCATION: Leuzinger HS INSPECTORS: Francisco Barrera

| SAMPLE NO. | LAB ID # | SAMPLE LOCATION | MATERIAL DESCRIPTION | CONDITION | QUANTITY | % ASBESTOS |
|------------|----------|-----------------|-------------------------|-----------|----------|--------------|
| 1. | 264862 | A-7 roof | white roof mastic | 9 | 100g | white MD |
| 2. | 264863 | ↓ | ↓ | ↓ | ↓ | ↓ |
| 3. | 264864 | ↓ | ↓ | ↓ | ↓ | ↓ |
| 4. | 264865 | A-7 exterior | well seam mastic | 9 | 100g | white MD |
| 5. | 264866 | ↓ | ↓ | ↓ | ↓ | ↓ |
| 6. | 264867 | ↓ | ↓ | ↓ | ↓ | ↓ |
| 7. | 264868 | A-7 interior | dry fiber ceiling tiles | 9 | 100g | white/pow MD |
| 8. | 264869 | ↓ | ↓ | ↓ | ↓ | ↓ |
| 9. | 264870 | ↓ | ↓ | ↓ | ↓ | ↓ |
| 10. | 264871 | ↓ | fiberglass insulation | 9 | 100g | white/pow MD |

ABBREVIATIONS: S = Surface Material, TSI = Thermal Systems Insulation, M = Miscellaneous Material, Comments: see 3 Instructions.

CHAIN OF CUSTODY: Sampled by: Francisco Barrera Date/Time: 4/13/10
 Relinquished/Received By: Francisco Barrera Date/Time: 4/13/10
 Relinquished/Received By: _____ Date/Time: _____

ENCORP Laboratory Services - 16700 Valley View Avenue, Suite 100 - La Mirada - California 90638
 Office (714) 523-9811 - Fax (714) 523-9812
 7 Public Forum: 1-800-451-1000 - Internet: http://www.ENCORP.com

ENCORP FIELD DATA SUMMARY INSPECTION & PHYSICAL ASSESSMENT

CLIENT: Sentinel Valley Union School Dist. DATE: 4/13/10 PAGE: 2 OF 3
 JOB NO: P10077.C-71 INSPECTORS: Francisco Barrera
 LOCATION: Leuzinger HS

| SAMPLE NO. | LAB ID # | SAMPLE LOCATION | MATERIAL DESCRIPTION | CONDITION | QUANTITY | % ASBESTOS |
|------------|----------|-----------------|------------------------|-----------|----------|-------------------------------------|
| 1. | 264872 | | | | | |
| 2. | 264873 | | | | | |
| 3. | 264874 | | Drywall wall panels | | 1300 sq | white / tan M/D |
| 4. | 264875 | | | | | |
| 5. | 264876 | | | | | |
| 6. | 264877 | | Carpet Core | D | 600 sq | yellow M/D |
| 7. | 264878 | | | | | |
| 8. | 264879 | | | | | |
| 9. | 264880 | | Blue asbestos | S | 120 sq | Blue Basalt M/D White Mastic M/D |
| 20. | 264881 | | | | | |

ABBREVIATIONS

Stamped by: Francisco Barrera Date/Time: 4/13/10
 Relinquished/Received By: _____ Date/Time: _____
 Relinquished/Received By: _____ Date/Time: _____

TYPES OF MATERIALS:

S = Surface Material
 TSI = Thermal Systems Insulation
 M = Miscellaneous Material
 Comments: special instructions

OTHER:

S.F. = Square Feet
 L.F. = Linear Feet

SO = Significantly Damaged

ENCORP Laboratory Services • 16700 Valley View Avenue, Suite 100 • La Mirada • California 90638
 Office (714) 823-9811 • Fax (714) 523

CLIENT: Sentinel Valley Union School Dist. DATE: 4/13/10 PAGE: 8 OF 3
 JOB NO: 110077.C71 INSPECTORS: Francisco Boraza
 LOCATION: Leuzinger HS

| SAMPLE NO. | LAB ID # | SAMPLE LOCATION | MATERIAL DESCRIPTION | CONDITION | QUANTITY | % ASBESTOS |
|------------|----------|-----------------|----------------------|-----------|----------|------------|
| 21. | 264882 | I | I | I | I | ↑ |
| 22. | | | | | | |
| 23. | | | | | | |
| 24. | | | | | | |
| 25. | | | | | | |
| 26. | | | | | | |
| 27. | | | | | | |
| 28. | | | | | | |
| 29. | | | | | | |
| 30. | | | | | | |

CHAIN OF CUSTODY

Sampled by: _____ Date: _____
 Relinquished/Received by: Francisco Boraza 4/13/10 Date: _____
 Relinquished/Received by: _____ Date: _____

ABBREVIATIONS

| TYPES OF MATERIALS: | CONDITION: | OTHER: |
|--|---|--|
| S = Surface Material TSI = Thermal Systems Insulation M = Miscellaneous Material | G = Good D = Damaged SD = Significantly Damaged | S.F. = Square Feet L.F. = Linear Feet |

Comments/Special Instructions:

PREFERRED

ENCORP Laboratory Services • 16700 Valley View Avenue, Suite 100 • La Mirada • California 90638
 Office (714) 523-9811 • Fax (714) 523-9811

HOMOGENEOUS MATERIALS INSPECTION FORM

Date: 4/13/10 Job Name: Leuzinger Hs Project # P10077, CT1
 Project Address: 4118 W. Rosecrans Avenue Lombard
 Inspector(s): Francisco Barrera Page: 1 of 1

| Material Description | Locations | Individual Sq Ft | Total Sq Ft | Condition | Qty of Samples | Sample #'s |
|--------------------------|--------------|------------------|------------------------------------|-----------|----------------|----------------|
| white roof mastic | A-7 roof | | 1100 ^{sf} 3 | g | 3 | 1 2 3 |
| wall seam mastic | A-7 exterior | | 1300 ^{sf} | g | 3 | 4 5 6 |
| 2x4 fisher ceiling tiles | A-7 interior | | 960 ^{sf} | g | 3 | 7 8 9 |
| fiberglass wall panels | | | 1300 ^{sf} | g | 3 | 10 11 12 |
| Drywall walls | | | 1300 ^{sf} | g | 3 | 13 14 15 |
| carpet glue | | | 960 ^{sf} | g | 3 | 16 17 18 |
| blue basecoat | | | 120 ^{sf} | g | 3 | 19 20 21 |



US FILTS
NO mercury
8 lbs fresh
12 Reb
4oz med

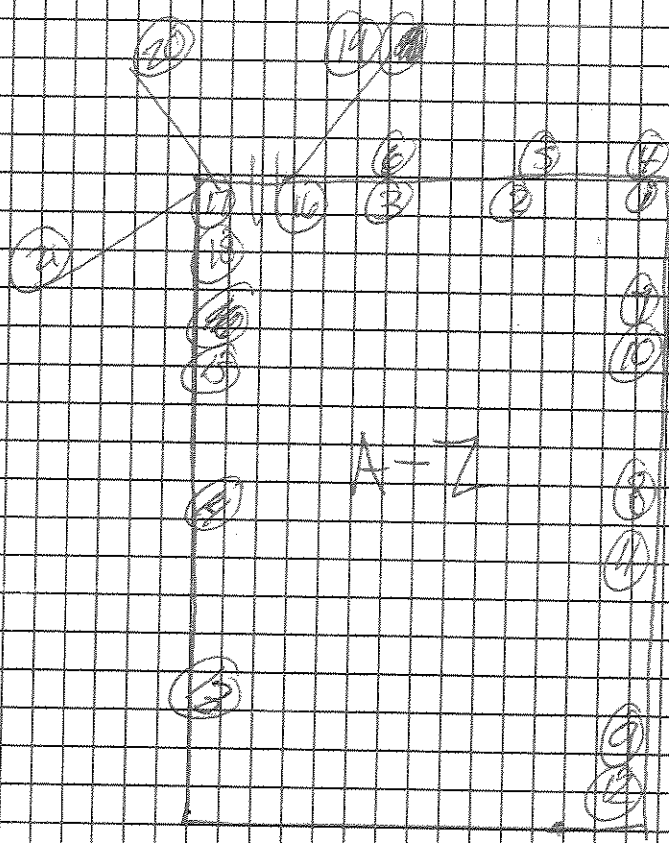

DESCRIPTION: A-T PIM
JOB NAME: Leuzinger HS
JOB NUMBER: P100-17-071
DRAWN BY: FRANCIS BARONETA

DATE: 4/13/10

ENCORP
16700 Valley View Ave, Ste 100
La Mirada, CA 90638

ENCORP ENVIRONMENTAL MANAGEMENT AND SERVICES

16700 VALLEY VIEW AVE. STE. 100 LA MIRADA, CALIFORNIA 90638
 (714) 523-9811 · FAX (714) 523-9810 · MAIN@ENCORP.NET · WWW.ENCORP.NET

Client Name: Centinela Valley Union School District
 Client Address: 14901 S Inglewood Avenue
Lawndale, CA 90260
 Facility Name: Leuzinger HS
 Facility Address: 4118 W Rosecrans Avenue
Lawndale, CA 90260

Reference Batch Number: 048591 Project Number: P10077 · C71
 Sample Date: 4/13/2010 Date Received: 4/13/2010
 Sampled By: FRANCISCO BARRAZA Date Analyzed: 4/13/2010
 Analyzed By: RONNIE KENESON

LABORATORY TEST REPORT

BULK ASBESTOS FIBER ANALYSIS (PLM) EPA-600/R-93/116: Interim Method for the Determination of Asbestos in Bulk Insulation Samples

| Sample Number | Field/ Client ID | Sample Location/Activity | Color | Material | Friable or Non-Friable | Asbestos Type(%) | Non Asbestos (%) |
|---------------|------------------|--------------------------|------------|----------------------|------------------------|------------------|------------------|
| 264685 | | BLDG. A-8 ROOF | WHITE | MASTIC | NF | ND NONE DETECTED | 100% MATRIX |
| 264686 | | BLDG. A-8 ROOF | WHITE | MASTIC | NF | ND NONE DETECTED | 100% MATRIX |
| 264687 | | BLDG. A-8 ROOF | WHITE | MASTIC | NF | ND NONE DETECTED | 100% MATRIX |
| 264688 | | A-8 EXTERIOR | WHITE | WALL SEAM MASTIC | NF | ND NONE DETECTED | 100% MATRIX |
| 264689 | | A-8 EXTERIOR | WHITE | WALL SEAM MASTIC | NF | ND NONE DETECTED | 100% MATRIX |
| 264690 | | A-8 EXTERIOR | WHITE | WALL SEAM MASTIC | NF | ND NONE DETECTED | 100% MATRIX |
| 264691 | | A-8 INTERIOR | WHITE/GRAY | 2' x 4' CEILING TILE | FR | ND NONE DETECTED | 100% MATRIX |
| 264692 | | A-8 INTERIOR | WHITE/GRAY | 2' x 4' CEILING TILE | FR | ND NONE DETECTED | 100% MATRIX |
| 264693 | | A-8 INTERIOR | WHITE/GRAY | 2' x 4' CEILING TILE | FR | ND NONE DETECTED | 100% MATRIX |

NOTES: ND=None Detected Asbestos is not quantifiable below the method detection limit of one (1) percent. Amphibole asbestos includes amosite, crocidolite, anthophyllite, tremolite and actinolite. (FR) = Friable, (NF) = Non-Friable. Condition of sample is as received by the laboratory. Our policy is to retain all samples for a period of thirty days. Accredited by the National Voluntary Laboratory Accreditation Program and Environmental Laboratory Certification for the specific scope of accreditation under NVLAP Lab Code 200878-0 and ELAP certificate no. 2379. Results reported pertain to sample(s) as submitted and does not necessarily apply to other apparently identical or similar materials. This report is submitted for the exclusive use of the client to whom it is addressed. Any reproduction of this report or use of this Laboratory's name for advertising or publicity purposes without prior written authorization is prohibited. In addition, this report is not to be used to claim product endorsement by NVLAP, ELAP, or any agency of the U.S. Government. Where applicable, layers or "sub-samples" are reported and the Total Asbestos % represents the composite percentage of all sample layers.

ENCORP ENVIRONMENTAL MANAGEMENT AND SERVICES

16700 VALLEY VIEW AVE. STE. 100 LA MIRADA, CALIFORNIA 90638
 (714) 523-9811 · FAX (714) 523-9810 · MAIN@ENCORP.NET · WWW.ENCORP.NET

Client Name: Centinela Valley Union School District
 Client Address: 14901 S Inglewood Avenue
Lawndale, CA 90260
 Facility Name: Leuzinger HS
 Facility Address: 4118 W Rosecrans Avenue
Lawndale, CA 90260

Reference Batch Number: 048591 Project Number: P10077 · C71
 Sample Date: 4/13/2010 Date Received: 4/13/2010
 Sampled By: FRANCISCO BARRAZA Date Analyzed: 4/13/2010
 Analyzed By: RONNIE KENESON

LABORATORY TEST REPORT

BULK ASBESTOS FIBER ANALYSIS (PLM) EPA-600/R-93/116: Interim Method for the Determination of Asbestos in Bulk Insulation Samples

SAMPLE DESCRIPTION

| Sample Number | Field/ Client ID | Sample Location/Activity | Color | Material | Friable or Non-Friable | Asbestos Type(%) | Non Asbestos (%) |
|---------------|------------------|--------------------------|-----------|------------------------|------------------------|------------------|------------------|
| 264694 | | A-8 INTERIOR | WHITE/TAN | FIBERGLASS WALL PANELS | FR | ND NONE DETECTED | 100% MATRIX |
| 264695 | | A-8 INTERIOR | WHITE/TAN | FIBERGLASS WALL PANELS | FR | ND NONE DETECTED | 100% MATRIX |
| 264696 | | A-8 INTERIOR | WHITE/TAN | FIBERGLASS WALL PANELS | FR | ND NONE DETECTED | 100% MATRIX |
| 264697 | | A-8 INTERIOR | WHITE/TAN | DRYWALL WALLS | FR | ND NONE DETECTED | 100% MATRIX |
| 264698 | | A-8 INTERIOR | WHITE/TAN | DRYWALL WALLS | FR | ND NONE DETECTED | 100% MATRIX |
| 264699 | | A-8 INTERIOR | WHITE/TAN | DRYWALL WALLS | FR | ND NONE DETECTED | 100% MATRIX |
| 264700 | | A-8 INTERIOR | YELLOW | CARPET GLUE | NF | ND NONE DETECTED | 100% MATRIX |
| 264701 | | A-8 INTERIOR | YELLOW | CARPET GLUE | NF | ND NONE DETECTED | 100% MATRIX |
| 264702 | | A-8 INTERIOR | YELLOW | CARPET GLUE | NF | ND NONE DETECTED | 100% MATRIX |

NOTES: ND= None Detected Asbestos is not quantifiable below the method detection limit of one (1) percent. Amphibole asbestos includes amosite, crocidolite, anthophyllite, tremolite and actinolite. (FR) = Friable, (NF) = Non-Friable. Condition of sample is as received by the laboratory. Our policy is to retain all samples for a period of thirty days. Accredited by the National Voluntary Laboratory Accreditation Program and Environmental Laboratory Certification for the specific scope of accreditation under NVLAP Lab Code 200878-0 and ELAP certificate no. 2379. Results reported pertain to sample(s) as submitted and does not necessarily apply to other apparently identical or similar materials. This report is submitted for the exclusive use of the client to whom it is addressed. Any reproduction of this report or use of this Laboratory's name for advertising or publicity purposes without prior written authorization is prohibited. In addition, this report is not to be used to claim product endorsement by NVLAP, ELAP, or any agency of the U.S. Government. Where applicable, layers or "sub-samples" are reported and the Total Asbestos % represents the composite percentage of all sample layers.

ENCORP ENVIRONMENTAL MANAGEMENT AND SERVICES

16700 VALLEY VIEW AVE. STE. 100 LA MIRADA, CALIFORNIA 90638
 (714) 523-9811 · FAX (714) 523-9810 · MAIN@ENCORP.NET · WWW.ENCORP.NET

Client Name: Centinela Valley Union School District
 Client Address: 14901 S Inglewood Avenue
Lawndale, CA 90260
 Facility Name: Leuzinger HS
 Facility Address: 4118 W Rosecrans Avenue
Lawndale, CA 90260

Reference Batch Number: 048591 Project Number: P10077 · C71
 Sampled Date: 4/13/2010 Date Received: 4/13/2010
 Sampled By: FRANCISCO BARRAZA Date Analyzed: 4/13/2010
 Analyzed By: RONNIE KENESON

LABORATORY TEST REPORT

BULK ASBESTOS FIBER ANALYSIS (PLM) EPA-600/R-93/116: Interim Method for the Determination of Asbestos In Bulk Insulation Samples

SAMPLE DESCRIPTION

| Sample Number | Field/ Client ID | Sample Location/Activity | Color | Material | Friable or Non-Friable | Asbestos Type(%) | Non Asbestos (%) |
|---------------|------------------|--------------------------|-------|----------|------------------------|------------------|------------------|
| 264703A | | A-8 INTERIOR | BLUE | BASECOVE | NF | ND NONE DETECTED | 100% MATRIX |
| 264703B | | A-8 INTERIOR | WHITE | MASTIC | NF | ND NONE DETECTED | 100% MATRIX |
| 264704A | | A-8 INTERIOR | BLUE | BASECOVE | NF | ND NONE DETECTED | 100% MATRIX |
| 264704B | | A-8 INTERIOR | WHITE | MASTIC | NF | ND NONE DETECTED | 100% MATRIX |
| 264705A | | A-8 INTERIOR | BLUE | BASECOVE | NF | ND NONE DETECTED | 100% MATRIX |
| 264705B | | A-8 INTERIOR | WHITE | MASTIC | NF | ND NONE DETECTED | 100% MATRIX |

APPROVED SIGNATURE: 

NOTES: ND=None Detected Asbestos is not quantifiable below the method detection limit of one (1) percent. Amphibole asbestos includes amosite, ercoidolite, anthophyllite, tremolite and actinolite. (FR) = Friable, (NF) = Non-Friable. Condition of sample is as received by the laboratory. Our policy is to retain all samples for a period of thirty days. Accredited by the National Voluntary Laboratory Accreditation Program and Environmental Laboratory Certification for the specific scope of accreditation under NVLAP Lab Code 200878-0 and ELAP certificate no. 2379. Results reported pertain to sample(s) as submitted and does not necessarily apply to other apparently identical or similar materials. This report is submitted for the exclusive use of the client to whom it is addressed. Any reproduction of this report or use of this Laboratory's name for advertising or publicity purposes without prior written authorization is prohibited. In addition, this report is not to be used to claim product endorsement by NVLAP, ELAP, or any agency of the U.S. Government. Where applicable, layers or "sub-samples" are reported and the Total Asbestos % represents the composite percentage of all sample layers.

ENCORP FIELD DATA SUMMARY INSPECTION & PHYSICAL ASSESSMENT

048591

CLIENT: Centinela Valley Union School Dist. DATE: 4/13/10 PAGE: 4 OF 3
 JOB NO: 910077.C71
 LOCATION: Leuzinger HS INSPECTORS: Francisco Barraza

| SAMPLE NO. | LAB ID # | SAMPLE LOCATION | MATERIAL DESCRIPTION | CONDITION | QUANTITY | % ASBESTOS |
|------------|----------|-----------------|---------------------------|-----------|----------|---------------|
| 1. | 264685 | Bldg A-8 roof | white mastic | 9 | 100g | white No |
| 2. | 264686 | ↓ | ↓ | ↓ | ↓ | ↓ |
| 3. | 264687 | ↓ | ↓ | ↓ | ↓ | ↓ |
| 4. | 264688 | A-8 exterior | white seam mastic | 9 | 1300g | white No |
| 5. | 264689 | ↓ | ↓ | ↓ | ↓ | ↓ |
| 6. | 264690 | ↓ | ↓ | ↓ | ↓ | ↓ |
| 7. | 264691 | A-8 interior | 6x4 fisher roofing fillos | 9 | 960g | white/grey No |
| 8. | 264692 | ↓ | ↓ | ↓ | ↓ | ↓ |
| 9. | 264693 | ↓ | ↓ | ↓ | ↓ | ↓ |
| 10. | 264694 | ↓ | fiberglass wall panels | 9 | 1300g | white/low No |

ABBREVIATIONS

TYPES OF MATERIALS:
 S = Surface Material
 TSI = Thermal Systems Insulation
 M = Miscellaneous Material
 Comments: Special Instructions:

CHAIN OF CUSTODY

Sampled by: Francisco Barraza Date/Time: 4/13/10
 Relinquished/Received By: _____ Date/Time: _____
 Relinquished/Received By: _____ Date/Time: _____

ENCORP Laboratory Services - 16700 Valley View Avenue, Suite 100 - La Mirada - California 90638
 Office (714) 523-9811 - Fax (714) 523-9812

CLIENT: Sentinel Valley Union School Dist. DATE: 4/13/10 PAGE: 2 OF 3
 JOB NO: P10077.C71
 LOCATION: Leuzinger HS INSPECTORS: Francisco Barrata

| SAMPLE NO. | LAB ID # | SAMPLE LOCATION | MATERIAL DESCRIPTION | CONDITION | QUANTITY | % ASBESTOS |
|------------|----------|-----------------|----------------------|-----------|--------------------|------------------------------------|
| 1. | 264695 | | ↓ | ↓ | ↓ | ↓ |
| 2. | 264696 | | ↓ | ↓ | ↓ | ↓ |
| 3. | 264697 | | Drywall walls | ⊙ | 1300 ft | white / tan MP |
| 4. | 264698 | | ↓ | ↓ | ↓ | ↓ |
| 5. | 264699 | | ↓ | ↓ | ↓ | ↓ |
| 6. | 264700 | | Carpet base | D | 9100 sq | yellow MP |
| 7. | 264701 | | ↓ | ↓ | ↓ | ↓ |
| 8. | 264702 | | ↓ | ↓ | ↓ | ↓ |
| 9. | 264703 | | Blue basecoat | ⊙ | 120 LF | Blue Basecoat MP white paste MP |
| 20. | 264704 | | ↓ | ↓ | ↓ | ↓ |

ABBREVIATIONS

Types of Material: S = Surface Material, TSI = Thermal Systems Insulation, M = Miscellaneous Material, Comments: special instructions.

Condition: G = Good, D = Damaged, SD = Significantly Damaged

Other: S.F. = Square Feet, L.F. = Linear Feet

Chain of Custody: Sampled by: Francisco Barrata Date/Time: 4/13/10
 Relinquished/Received By: _____ Date/Time: _____
 Relinquished/Received By: _____ Date/Time: _____

ENCORP Laboratory Services - 16700 Valley View Avenue, Suite 100 - La Mirada - California 90638
 Office (714) 523-9811 - Fax (714) 523-9812
 A Public Health Program, Current Field Forms, Health Sample

CLIENT: Sentinel Valley Union School Dist. DATE: 4/13/10 PAGE: 3 OF 3
 JOB NO: P10077.C-11 INSPECTORS: Francisco Baraza
 LOCATION: Leuzinger HS

| SAMPLE NO. | LAB ID # | SAMPLE LOCATION | MATERIAL DESCRIPTION | CONDITION | QUANTITY | % ASBESTOS |
|------------|----------|-----------------|----------------------|-----------|----------|------------|
| 21. | 264705 | ↓ | ↓ | + | ↓ | 0 |
| 22. | | | | | | |
| 23. | | | | | | |
| 24. | | | | | | |
| 25. | | | | | | |
| 26. | | | | | | |
| 27. | | | | | | |
| 28. | | | | | | |
| 29. | | | | | | |
| 30. | | | | | | |

ABBREVIATIONS

CHAIN OF CUSTODY

Sampled by: Francisco Baraza Date/Time: 4/13/10
 Relinquished/Received By: _____ Date/Time: _____
 Relinquished/Received By: _____ Date/Time: _____

TYPES OF MATERIALS:

S = Surface Material
 ISI = Thermal Systems Insulation
 M = Miscellaneous Material
 Comments/Special Instructions: _____

ENCORP Laboratory Services - 15700 Valley View Avenue, Suite 100 - La Mirada - California 90638
 Office (714) 523-9811 - Fax (714) 523-9812
 Public Health Field Offices: Current Field Hygiene Data Sample

HOMOGENEOUS MATERIALS INSPECTION FORM

Date: 4/13/10 Job Name: Leuzinger Hts Project # P10077.071
 Project Address: 4118 W. Rosecrans Avenue Lombard
 Inspector(s): Francisco Barrera Page: 1 of 1

| Material Description | Locations | Individual Sq Ft | Total Sq Ft | Condition | Qty of Samples | Sample #'s |
|-------------------------|--------------|------------------|-------------|-----------|----------------|----------------|
| white roof mastic | A-8 roof | 1 | 1100 sf | g | 3 | 1 2 3 |
| wall panel seam mastic | A-8 exterior | 1 | 1300 sf | g | 3 | 4 5 6 |
| 2x4 fisher ceiling tile | A-8 interior | 1 | 900 sf | g | 3 | 7 8 9 |
| fiberglass wall panels | | 1 | 1300 sf | g | 3 | 10 11 12 |
| Drywall walls | | 1 | 1300 sf | g | 3 | 13 14 15 |
| Carpet tile | | 1 | 900 sf | D | 3 | 16 17 18 |
| Blue basecoat | | 1 | 1204 sf | g | 3 | 19 20 21 |

Here most
48 FLTS
NO mercury
2 PCB's.
Soils clean

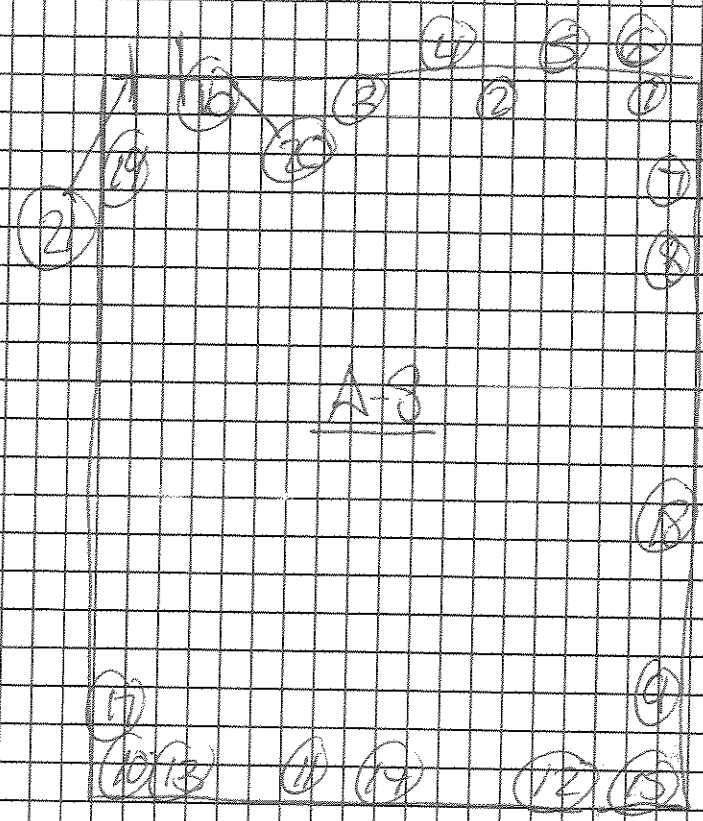

| | |
|-----------------------------|---|
| DESCRIPTION: A-8 P110 | ENCORP 16700 Valley View Ave, Ste 100 La Mirada, CA 90638 |
| JOB NAME: Leuzinger HS | |
| JOB NUMBER: P100-17-071 | |
| DRAWN BY: Francisco Barrota | |
| DATE: 4/13/10 | |

ENCORP ENVIRONMENTAL MANAGEMENT AND SERVICES

16700 VALLEY VIEW AVE. 5TE. 100 LA MIRADA, CALIFORNIA 90638
 (714) 523-9811 · FAX (714) 523-9810 · MAIN@ENCORP.NET · WWW.ENCORP.NET

Client Name: Centinela Valley Union School District
 Client Address: 14901 S Inglewood Avenue
Lawndale, CA 90260
 Facility Name: Leuzinger HS
 Facility Address: 4118 W Rosecrans Avenue
Lawndale, CA 90260

Reference Batch Number: 048589
 Sampled Date: 4/13/2010
 Sampled By: FRANCISCO BARRAZA
 Analyzed By: RONNIE KENESON

Project Number: P10077 · C71
 Date Received: 4/13/2010
 Date Analyzed: 4/13/2010

LABORATORY TEST REPORT BULK ASBESTOS FIBER ANALYSIS (PLM) EPA-600/R-93/116: Interim Method for the Determination of Asbestos in Bulk Insulation Samples

SAMPLE DESCRIPTION

| Sample Number | Field/ Client ID | Sample Location/Activity | Color | Material | Friable or Non-Friable | Asbestos Type(%) | Non Asbestos (%) |
|---------------|------------------|--------------------------|------------|----------------------|------------------------|------------------|------------------|
| 264643 | | BLDG. A-9 ROOF | WHITE | ROOF MASTIC | NF | ND NONE DETECTED | 100% MATRIX |
| 264644 | | BLDG. A-9 ROOF | WHITE | ROOF MASTIC | NF | ND NONE DETECTED | 100% MATRIX |
| 264645 | | BLDG. A-9 ROOF | WHITE | ROOF MASTIC | NF | ND NONE DETECTED | 100% MATRIX |
| 264646 | | A-9 EXTERIOR | WHITE | WALL SEAM MASTIC | NF | ND NONE DETECTED | 100% MATRIX |
| 264647 | | A-9 EXTERIOR | WHITE | WALL SEAM MASTIC | NF | ND NONE DETECTED | 100% MATRIX |
| 264648 | | A-9 EXTERIOR | WHITE | WALL SEAM MASTIC | NF | ND NONE DETECTED | 100% MATRIX |
| 264649 | | A-9 INTERIOR | WHITE/GRAY | 2' x 4' CEILING TILE | FR | ND NONE DETECTED | 100% MATRIX |
| 264650 | | A-9 INTERIOR | WHITE/GRAY | 2' x 4' CEILING TILE | FR | ND NONE DETECTED | 100% MATRIX |
| 264651 | | A-9 INTERIOR | WHITE/GRAY | 2' x 4' CEILING TILE | FR | ND NONE DETECTED | 100% MATRIX |

NOTES: ND=None Detected Asbestos is not quantifiable below the method detection limit of one (1) percent. Amphibole asbestos includes amosite, crocidolite, anthophyllite, tremolite and actinolite. (FR) = Friable, (NF) = Non-Friable. Condition of sample is as received by the laboratory. Our policy is to retain all samples for a period of thirty days. Accredited by the National Voluntary Laboratory Accreditation Program and Environmental Laboratory Certification for the specific scope of accreditation under NVLAP Lab Code 200878-0 and ELAP certificate no. 2379. Results reported pertain to sample(s) as submitted and does not necessarily apply to other apparently identical or similar materials. This report is submitted for the exclusive use of the client to whom it is addressed. Any reproduction of this report or use of this Laboratory's name for advertising or publicity purposes without prior written authorization is prohibited. In addition, this report is not to be used to claim product endorsement by NVLAP, ELAP, or any agency of the U.S. Government. Where applicable, layers or "sub-samples" are reported and the Total Asbestos % represents the composite percentage of all sample layers.

ENCORP ENVIRONMENTAL MANAGEMENT AND SERVICES

16700 VALLEY VIEW AVE. STE. 100 LA MIRADA, CALIFORNIA 90638
 (714) 523-9811 · FAX (714) 523-9810 · MAIN@ENCORP.NET · WWW.ENCORP.NET

Client Name: Centinela Valley Union School District
 Client Address: 14901 S Inglewood Avenue
Lawndale, CA 90260
 Facility Name: Leuzinger HS
 Facility Address: 4118 W Rosecrans Avenue
Lawndale, CA 90260

Reference Batch Number: 048589 Project Number: P10077 C71
 Sampled Date: 4/13/2010 Date Received: 4/13/2010
 Sampled By: FRANCISCO BARRAZA Date Analyzed: 4/13/2010
 Analyzed By: RONNIE KENESON

LABORATORY TEST REPORT

BULK ASBESTOS FIBER ANALYSIS (PLM) EPA-600/R-93/116: Interim Method for the Determination of Asbestos in Bulk Insulation Samples

| Sample Number | Field/ Client ID | Sample Location/Activity | Color | Material | Friable or Non-Friable | Asbestos Type(%) | Non Asbestos (%) |
|---------------|------------------|--------------------------|-----------|------------------------|------------------------|------------------|------------------|
| 264652 | | A-9 INTERIOR | WHITE/TAN | FIBERGLASS WALL PANELS | FR | ND NONE DETECTED | 100% MATRIX |
| 264653 | | A-9 INTERIOR | WHITE/TAN | FIBERGLASS WALL PANELS | FR | ND NONE DETECTED | 100% MATRIX |
| 264654 | | A-9 INTERIOR | WHITE/TAN | FIBERGLASS WALL PANELS | FR | ND NONE DETECTED | 100% MATRIX |
| 264655 | | A-9 INTERIOR | WHITE | DRYWALL WALLS | FR | ND NONE DETECTED | 100% MATRIX |
| 264656 | | A-9 INTERIOR | WHITE | DRYWALL WALLS | FR | ND NONE DETECTED | 100% MATRIX |
| 264657 | | A-9 INTERIOR | WHITE | DRYWALL WALLS | FR | ND NONE DETECTED | 100% MATRIX |
| 264658 | | A-9 INTERIOR | YELLOW | CARPET GLUE | NF | ND NONE DETECTED | 100% MATRIX |
| 264659 | | A-9 INTERIOR | YELLOW | CARPET GLUE | NF | ND NONE DETECTED | 100% MATRIX |
| 264660 | | A-9 INTERIOR | YELLOW | CARPET GLUE | NF | ND NONE DETECTED | 100% MATRIX |

-NOTES: ND= None Detected Asbestos is not quantifiable below the method detection limit of one (1) percent. Amphibole asbestos includes amosite, crocidolite, anthophyllite, tremolite and actinolite. (FR) = Friable, (NF) = Non-Friable. Condition of sample is as received by the laboratory. Our policy is to retain all samples for a period of thirty days. Accredited by the National Voluntary Laboratory Accreditation Program and Environmental Laboratory Certification for the specific scope of accreditation under NVLAP Lab Code 200878-0 and ELAP certificate no. 2379. Results reported pertain to sample(s) as submitted and does not necessarily apply to other apparently identical or similar materials. This report is submitted for the exclusive use of the client to whom it is addressed. Any reproduction of this report or use of this Laboratory's name for advertising or publicity purposes without prior written authorization is prohibited. In addition, this report is not to be used to claim product endorsement by NVLAP, ELAP, or any agency of the U.S. Government. Where applicable, layers or "sub-samples" are reported and the Total Asbestos % represents the composite percentage of all sample layers.

ENCORP ENVIRONMENTAL MANAGEMENT AND SERVICES

16700 VALLEY VIEW AVE. STE. 100 LA MIRADA, CALIFORNIA 90638
 (714) 523-9811 · FAX (714) 523-9810 · MAIN@ENCORP.NET · WWW.ENCORP.NET

Client Name: Centinel Valley Union School District
 Client Address: 14901 S Ingledale Avenue
Lawndale, CA 90260
 Facility Name: Leuzinger HS
 Facility Address: 4118 W Rosecrans Avenue
Lawndale, CA 90260

Reference Batch Number: 048589
 Sampled Date: 4/13/2010
 Analyzed By: FRANCISCO BARRAZA
 Analyzed By: RONNIE KENESON

Project Number: P10077 · C71
 Date Received: 4/13/2010
 Date Analyzed: 4/13/2010

LABORATORY TEST REPORT

BULK ASBESTOS FIBER ANALYSIS (PLM) EPA-600/R-93/116: Interim Method for the Determination of Asbestos in Bulk Insulation Samples

| Sample Number | Field/ Client ID | Sample Location/Activity | Color | Material | Friable or Non-Friable | Asbestos Type(%) | Non Asbestos (%) |
|---------------|------------------|--------------------------|-------|----------|------------------------|------------------|------------------|
| 264661A | | A-9 INTERIOR | BLUE | BASECOVE | NF | ND NONE DETECTED | 100% MATRIX |
| 264661B | | A-9 INTERIOR | WHITE | MASTIC | NF | ND NONE DETECTED | 100% MATRIX |
| 264662A | | A-9 INTERIOR | BLUE | BASECOVE | NF | ND NONE DETECTED | 100% MATRIX |
| 264662B | | A-9 INTERIOR | WHITE | MASTIC | NF | ND NONE DETECTED | 100% MATRIX |
| 264663A | | A-9 INTERIOR | BLUE | BASECOVE | NF | ND NONE DETECTED | 100% MATRIX |
| 264663B | | A-9 INTERIOR | WHITE | MASTIC | NF | ND NONE DETECTED | 100% MATRIX |

APPROVED SIGNATURE: *Ronnie Keneson*

NOTES: ND= None Detected Asbestos is not quantifiable below the method detection limit of one (1) percent. Amphibole asbestos includes amosite, crocidolite, anthophyllite, tremolite and actinolite. (FR) = Friable, (NF) = Non-Friable. Condition of sample is as received by the laboratory. Our policy is to retain all samples for a period of thirty days. Accredited by the National Voluntary Laboratory Accreditation Program and Environmental Laboratory Certification for the specific scope of accreditation under NVLAP Lab Code 200878-0 and ELAP certificate no. 2379. Results reported pertain to sample(s) as submitted and does not necessarily apply to other apparently identical or similar materials. This report is submitted for the exclusive use of the client to whom it is addressed. Any reproduction of this report or use of this Laboratory's name for advertising or publicity purposes without prior written authorization is prohibited. In addition, this report is not to be used to claim product endorsement by NVLAP, ELAP, or any agency of the U.S. Government. Where applicable, layers or "sub-samples" are reported and the Total Asbestos % represents the composite percentage of all sample layers.

CLIENT: Sentinel Valley Union School Dist. DATE: 4/13/10 PAGE: 4 OF 3
 JOB NO: P10077.C71
 LOCATION: Leuzinger HS INSPECTORS: Francisco Baraza

| SAMPLE NO. | LAB ID # | SAMPLE LOCATION | MATERIAL DESCRIPTION | CONDITION | QUANTITY | % ASEBESTOS |
|------------|----------|-----------------|--------------------------|-----------|----------|------------------|
| 1. | 264649 | BIDA - A-9 Roof | white roof mastic | g | 1100g | white N/D |
| 2. | 264644 | | | | | |
| 3. | 264645 | | | | | |
| 4. | 264646 | A-9 exterior | well seam mastic | g | 1300g | white N/D |
| 5. | 264647 | | | | | |
| 6. | 264648 | | | | | |
| 7. | 264649 | A-9 interior | skyl fisher ceiling tile | g | 9100g | white / gray N/D |
| 8. | 264650 | | | | | |
| 9. | 264651 | | | | | |
| 10. | 264652 | | fiberglass panels | g | 1300g | white / tan N/D |

ABBREVIATIONS

CONDITION: G = Good, D = Damaged, SD = Significantly Damaged

OTHER: S.F. = Square Feet, L.F. = Linear Feet

OTHER:

CHAIN OF CUSTODY

Sampled by: Francisco Baraza Date/time: 4/13/10

Relinquished/Received By:

Relinquished/Received By:

Comments/special instructions:

ENCORP Laboratory Services • 16700 Valley View Avenue, Suite 100 • La Mirada • California 90638

Office (714) 523-9811 • Fax (714) 523-

ENCORP FIELD DATA SUMMARY INSPECTION & PHYSICAL ASSESSMENT

CLIENT: Centinela Valley Union School Dist. DATE: 4/13/10 PAGE: 2 OF 3
 JOB NO: P10077.C71 INSPECTORS: Francisco Barrera
 LOCATION: Leuzinger HS

| SAMPLE NO. | LAB ID # | SAMPLE LOCATION | MATERIAL DESCRIPTION | CONDITION | QUANTITY | % ASBESTOS |
|------------|----------|-----------------|----------------------|-----------|----------|-----------------------------------|
| 1. | 264653 | | ↓ | + | + | ↓ |
| 2. | 264654 | | ↓ | + | + | ↓ |
| 3. | 264655 | 2-9 interior | Drywall | ⊖ | 1300g | white MP |
| 4. | 264656 | | ↓ | + | + | ↓ |
| 5. | 264657 | | ↓ | + | + | ↓ |
| 6. | 264658 | | Carpet glue | ⊖ | alder | yellow MP |
| 7. | 264659 | | ↓ | + | + | ↓ |
| 8. | 264660 | | ↓ | + | + | ↓ |
| 9. | 264661 | | Blue basecoat | g | 120 LF | Blue Basecoat MP white mask MP |
| 20. | 264662 | | ↓ | + | + | ↓ |

ABBREVIATIONS

CHAIN OF CUSTODY

Sampled by: Francisco Barrera Date/Time: 4/13/10
 Relinquished/Received By: _____ Date/Time: _____
 Relinquished/Received By: _____ Date/Time: _____

TYPES OF MATERIALS:

S = Surface Material
 TSI = Thermal Systems Insulation
 M = Miscellaneous Material
 Comments/special instructions: _____

ENCORP Laboratory Services - 16700 Valley View Avenue, Suite 100 - La Mirada - California 90638
 Office (714) 523-9811 - Fax (714) 523-

CLIENT: Centinela Valley Union School Dist. DATE: 4/12/10 PAGE: 3 OF 3
 JOB NO: P10077.C-11
 LOCATION: Leuzinger HS INSPECTORS: Francisco Barrera

| SAMPLE NO. | LAB ID # | SAMPLE LOCATION | MATERIAL DESCRIPTION | CONDITION | QUANTITY | % ASBESTOS |
|------------|----------|-----------------|----------------------|-----------|----------|------------|
| 21. | 264663 | I | I | I | I | 0 |
| 22. | | | | | | |
| 23. | | | | | | |
| 24. | | | | | | |
| 25. | | | | | | |
| 26. | | | | | | |
| 27. | | | | | | |
| 28. | | | | | | |
| 29. | | | | | | |
| 30. | | | | | | |

ABBREVIATIONS

CHAIN OF CUSTODY

Sampled by: Francisco Barrera Date/Time: 4/13/10
 Relinquished/Received By: _____ Date/Time: _____
 Relinquished/Received By: _____ Date/Time: _____

TYPES OF MATERIALS:

S = Surface Material
 TSI = Thermal Systems Insulation
 M = Miscellaneous Material

CONDITION:
 G = Good
 D = Damaged
 SD = Significantly Damaged

OTHER:
 S.F. = Square Feet
 L.F. = Linear Feet

Comments/special instructions: _____

ENCORP Laboratory Services • 16700 Valley View Avenue, Suite 100 • La Mirada • California 90638
 Office (714) 523-9811 • Fax (714) 523-9811

HOMOGENEOUS MATERIALS INSPECTION FORM

Date: 4/1/10 Job Name: Leuzinger Hs Project # P10077.C7
 Project Address: 4118 W. Rosecrans Avenue Lombard
 Inspector(s): Francisco Barrera Page: 1 of 1

| Material Description | Locations | Individual Sq Ft | Total Sq Ft | Condition | Qty of Samples | Sample #'s |
|-------------------------|--------------|------------------|-------------|-----------|----------------|----------------|
| white roof mastic | A-9 roof | | 100 SF | g | 3 | 1 2 3 |
| wall seam mastic | A-9 exterior | | 1200 SF | g | 3 | 4 5 6 |
| 2x4 fisher ceiling ribs | A-9 interior | | 960 SF | g | 3 | 7 8 9 |
| fiberglass wall panels | | | 1200 SF | g | 3 | 10 11 12 |
| Drywall wall panels | | | 1200 SF | g | 3 | 13 14 15 |
| Carpet glue | | | 960 SF | g | 3 | 16 17 18 |
| Blue basecoat | | | 120 SF | g | 3 | 19 20 21 |

48 FCLT
 20 Mercury
 12 PCB
 PCB free

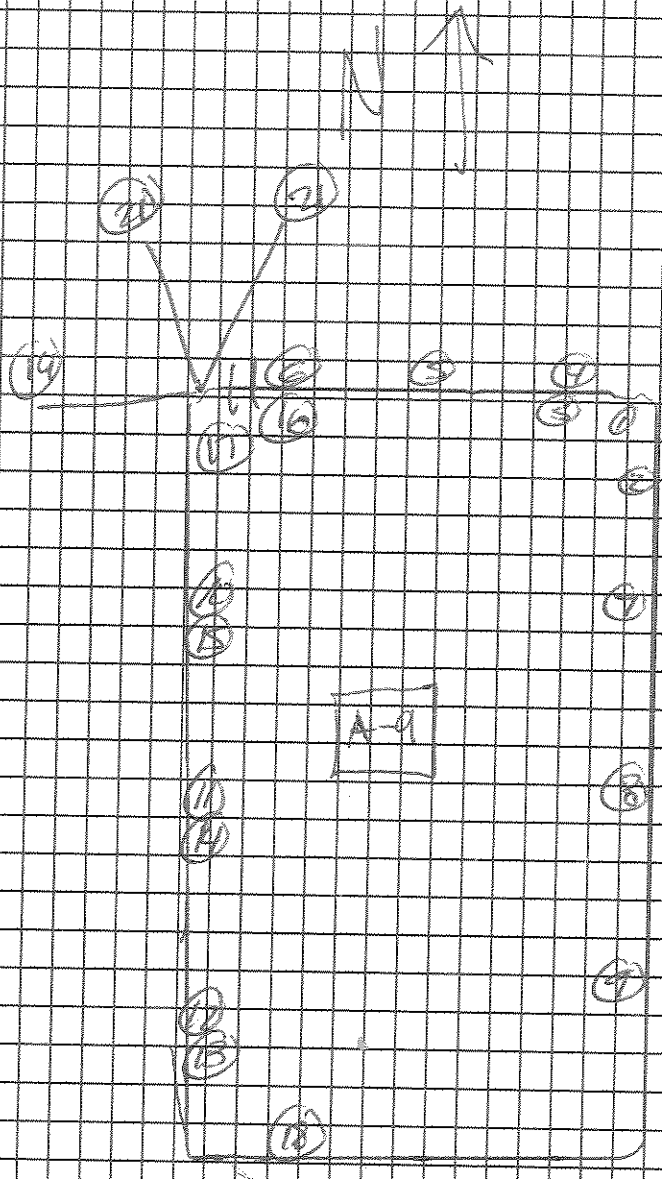

DESCRIPTION: BDO-A-9
 JOB NAME: LeZinger HS
 JOB NUMBER: P10077 C71
 DRAWN BY: FRANCIS BARRATA

DATE: 4/13/10

ENCORP
 16700 Valley View Ave, Ste 100
 La Mirada, CA 90638

ENCORP ENVIRONMENTAL MANAGEMENT AND SERVICES

16700 VALLEY VIEW AVE. STE. 100 LA MIRADA, CALIFORNIA 90638
 (714) 523-9811 · FAX (714) 523-9810 · MAIN@ENCORP.NET · WWW.ENCORP.NET

Client Name: Centinel Valley Union School District
 Client Address: 14901 S Ingleswood Avenue
Lawndale, CA 90260
 Facility Name: Leuzinger HS
 Facility Address: 4118 W Rosecrans Avenue
Lawndale, CA 90260

Reference Batch Number: 048599 Project Number: P10077 C71
 Sample Date: 4/13/2010 Date Received: 4/13/2010
 Sampled By: FRANCISCO BARRAZA Date Analyzed: 4/13/2010
 Analyzed By: RONNIE KENESON

LABORATORY TEST REPORT

BULK ASBESTOS FIBER ANALYSIS (PLM) EPA-600/R-93/116: Interim Method for the Determination of Asbestos in Bulk Insulation Samples

| Sample Number | Field/ Client ID | Sample Location/Activity | Color | Material | Friable or Non-Friable | Asbestos Type(%) | Non Asbestos (%) |
|---------------|------------------|--------------------------|-----------|------------------------|------------------------|------------------|------------------|
| 264841 | | A-10 ROOF | WHITE | MASTIC | NF | ND NONE DETECTED | 100% MATRIX |
| 264842 | | A-10 ROOF | WHITE | MASTIC | NF | ND NONE DETECTED | 100% MATRIX |
| 264843 | | A-10 ROOF | WHITE | MASTIC | NF | ND NONE DETECTED | 100% MATRIX |
| 264844 | | A-10 EXTERIOR | WHITE | WALL PANEL SEAM MASTIC | NF | ND NONE DETECTED | 100% MATRIX |
| 264845 | | A-10 EXTERIOR | WHITE | WALL PANEL SEAM MASTIC | NF | ND NONE DETECTED | 100% MATRIX |
| 264846 | | A-10 EXTERIOR | WHITE | WALL PANEL SEAM MASTIC | NF | ND NONE DETECTED | 100% MATRIX |
| 264847 | | A-10 INTERIOR | WHITE/TAN | 2' x 4' CEILING TILE | FR | ND NONE DETECTED | 100% MATRIX |
| 264848 | | A-10 INTERIOR | WHITE/TAN | 2' x 4' CEILING TILE | FR | ND NONE DETECTED | 100% MATRIX |
| 264849 | | A-10 INTERIOR | WHITE/TAN | 2' x 4' CEILING TILE | FR | ND NONE DETECTED | 100% MATRIX |

-NOTES: ND= None Detected Asbestos is not quantifiable below the method detection limit of one (1) percent. Amphibole asbestos includes amosite, crocidolite, anthophyllite, tremolite and actinolite. (FR) = Friable, (NF) = Non-Friable. Condition of sample is as received by the laboratory. Our policy is to retain all samples for a period of thirty days. Accredited by the National Voluntary Laboratory Accreditation Program and Environmental Laboratory Certification for the specific scope of accreditation under NVLAP Lab Code 200878-0 and ELAP certificate no. 2379. Results reported pertain to sample(s) as submitted and does not necessarily apply to other apparently identical or similar materials. This report is submitted for the exclusive use of the client to whom it is addressed. Any reproduction of this report or use of this Laboratory's name for advertising or publicity purposes without prior written authorization is prohibited. In addition, this report is not to be used to claim product endorsement by NVLAP, ELAP, or any agency of the U.S. Government. Where applicable, layers or "sub-samples" are reported and the Total Asbestos % represents the composite percentage of all sample layers.

ENCORP ENVIRONMENTAL MANAGEMENT AND SERVICES

16700 VALLEY VIEW AVE. STE. 100 LA MIRADA, CALIFORNIA 90638
 (714) 523-9811 · FAX (714) 523-9810 · MAIN@ENCORP.NET · WWW.ENCORP.NET

Client Name: Centinela Valley Union School District
 Client Address: 14901 S Inglewood Avenue
Lawndale, CA 90260
 Facility Name: Leuzinger HS
 Facility Address: 4118 W Rosecrans Avenue
Lawndale, CA 90260

Reference Batch Number: 048599 Project Number: P10077 · C71
 Sampled Date: 4/13/2010 Date Received: 4/13/2010
 Sampled By: FRANCISCO BARRAZA Date Analyzed: 4/13/2010
 Analyzed By: RONNIE KENESON

LABORATORY TEST REPORT

BULK ASBESTOS FIBER ANALYSIS (PLM) EPA-600/R-93/116: Interim Method for the Determination of Asbestos in Bulk Insulation Samples

| Sample Number | Field/Client ID | Sample Location/Activity | Color | Material | Friable or Non-Friable | Asbestos Type(%) | Non Asbestos (%) |
|---------------|-----------------|--------------------------|-----------|------------------------|------------------------|------------------|------------------|
| 264850 | | A-10 INTERIOR | WHITE/TAN | FIBERGLASS WALL PANELS | FR | ND NONE DETECTED | 100% MATRIX |
| 264851 | | A-10 INTERIOR | WHITE/TAN | FIBERGLASS WALL PANELS | FR | ND NONE DETECTED | 100% MATRIX |
| 264852 | | A-10 INTERIOR | WHITE/TAN | FIBERGLASS WALL PANELS | FR | ND NONE DETECTED | 100% MATRIX |
| 264853 | | A-10 INTERIOR | WHITE/TAN | DRYWALL WALL PANELS | FR | ND NONE DETECTED | 100% MATRIX |
| 264854 | | A-10 INTERIOR | WHITE/TAN | DRYWALL WALL PANELS | FR | ND NONE DETECTED | 100% MATRIX |
| 264855 | | A-10 INTERIOR | WHITE/TAN | DRYWALL WALL PANELS | FR | ND NONE DETECTED | 100% MATRIX |
| 264856 | | A-10 INTERIOR | YELLOW | CARPET GLUE | FR | ND NONE DETECTED | 100% MATRIX |
| 264857 | | A-10 INTERIOR | YELLOW | CARPET GLUE | FR | ND NONE DETECTED | 100% MATRIX |
| 264858 | | A-10 INTERIOR | YELLOW | CARPET GLUE | FR | ND NONE DETECTED | 100% MATRIX |

NOTES: ND= None Detected Asbestos is not quantifiable below the method detection limit of one (1) percent. Amphibole asbestos includes amosite, crocidolite, anthophyllite, tremolite and actinolite. (FR) = Friable, (NF) = Non-Friable. Condition of sample is as received by the laboratory. Our policy is to retain all samples for a period of thirty days. Accredited by the National Voluntary Laboratory Accreditation Program and Environmental Laboratory Certification for the specific scope of accreditation under NVLAP Lab Code 200878-0 and ELAP certificate no. 2379. Results reported pertain to sample(s) as submitted and does not necessarily apply to other apparently identical or similar materials. This report is submitted for the exclusive use of the client to whom it is addressed. Any reproduction of this report or use of this Laboratory's name for advertising or publicity purposes without prior written authorization is prohibited. In addition, this report is not to be used to claim product endorsement by NVLAP, ELAP, or any agency of the U.S. Government. Where applicable, layers or "sub-samples," are reported and the Total Asbestos % represents the composite percentage of all sample layers.

ENCORP ENVIRONMENTAL MANAGEMENT AND SERVICES

16700 VALLEY VIEW AVE, STE. 100 LA MIRADA, CALIFORNIA 90638
 (714) 523-9811 · FAX (714) 523-9810 · MAIN@ENCORP.NET · WWW.ENCORP.NET

Client Name: Centinel Valley Union School District
 Client Address: 14901 S Inglewood Avenue
Lawndale, CA 90260
 Facility Name: Leuzinger HS
 Facility Address: 4118 W Rosecrans Avenue
Lawndale, CA 90260

Reference Batch Number: 048599
 Sampled Date: 4/13/2010
 Sampled By: FRANCISCO BARRAZA
 Analyzed By: RONNIE KENESON

Project Number: P10077 · C71
 Date Received: 4/13/2010
 Date Analyzed: 4/13/2010

LABORATORY TEST REPORT BULK ASBESTOS FIBER ANALYSIS (PLM) EPA-600/R-93/116: Interim Method for the Determination of Asbestos in Bulk Insulation Samples

| Sample Number | Field/Client ID | Sample Location/Activity | Color | Material | Friable or Non-Friable | Asbestos Type(%) | Non Asbestos (%) |
|---------------|-----------------|--------------------------|-------|----------|------------------------|------------------|------------------|
| 264859A | | A-10 INTERIOR | BLUE | BASECOVE | NF | ND NONE DETECTED | 100% MATRIX |
| 264859B | | A-10 INTERIOR | WHITE | MASTIC | NF | ND NONE DETECTED | 100% MATRIX |
| 264860A | | A-10 INTERIOR | BLUE | BASECOVE | NF | ND NONE DETECTED | 100% MATRIX |
| 264860B | | A-10 INTERIOR | WHITE | MASTIC | NF | ND NONE DETECTED | 100% MATRIX |
| 264861A | | A-10 INTERIOR | BLUE | BASECOVE | NF | ND NONE DETECTED | 100% MATRIX |
| 264861B | | A-10 INTERIOR | WHITE | MASTIC | NF | ND NONE DETECTED | 100% MATRIX |

APPROVED SIGNATURE: 

-NOTES: ND=None Detected Asbestos is not quantifiable below the method detection limit of one (1) percent. Amphibole asbestos includes amosite, crocidolite, anthophyllite, tremolite and actinolite. (FR) = Friable, (NF) = Non-Friable. Condition of sample is as received by the laboratory. Our policy is to retain all samples for a period of thirty days. Accredited by the National Voluntary Laboratory Accreditation Program and Environmental Laboratory Certification for the specific scope of accreditation under NVLAP Lab Code 206878-0 and ELAP certificate no. 2379. Results reported pertain to sample(s) as submitted and does not necessarily apply to other apparently identical or similar materials. This report is submitted for the exclusive use of the client to whom it is addressed. Any reproduction of this report or use of this Laboratory's name for advertising or publicity purposes without prior written authorization is prohibited. In addition, this report is not to be used to claim product endorsement by NVLAP, ELAP, or any agency of the U.S. Government. Where applicable, layers or "sub-samples" are reported and the Total Asbestos % represents the composite percentage of all sample layers.

CLIENT: Sentinel Valley Union School Dist. DATE: 4/12/10 PAGE: 7 OF 3
 JOB NO: 110077.C-11
 LOCATION: Leuzinger HS INSPECTORS: Francisco Barrera

| SAMPLE NO. | LAB ID # | SAMPLE LOCATION | MATERIAL DESCRIPTION | CONDITION | QUANTITY | % ASBESTOS |
|------------|----------|------------------|----------------------------|-----------|----------|------------------|
| 1. | 264841 | A-10 Roof | white mastic | G | 1,100 sf | white M/D |
| 2. | 264842 | ↓ | ↓ | ↓ | ↓ | ↓ |
| 3. | 264843 | ↓ | ↓ | ↓ | ↓ | ↓ |
| 4. | 264844 | A-10 exterior | wall panel seam mastic | G | 1300 sf | white M/D |
| 5. | 264845 | ↓ | ↓ | ↓ | ↓ | ↓ |
| 6. | 264846 | ↓ | ↓ | ↓ | ↓ | ↓ |
| 7. | 264847 | A-10 interior | 2x4 fisher ceiling tile | G | 960 sf | white/pow M/D |
| 8. | 264848 | ↓ | ↓ | ↓ | ↓ | ↓ |
| 9. | 264849 | ↓ | ↓ | ↓ | ↓ | ↓ |
| 10. | 264850 | ↓ | fiberglass wall panels | G | 1300 sf | white/pow M/D |

ABBREVIATIONS

TYPES OF MATERIALS: S = Surface Material, TSI = Thermal Systems Insulation, M = Miscellaneous Material

CONDITION: G = Good, D = Damaged, SD = Significantly Damaged

OTHER: S.F. = Square Feet, L.F. = Linear Feet

Comments/Special Instructions:

CHAIN OF CUSTODY

Sampled by: Francisco Barrera Date Time: 4/13/10

Relinquished/Received By: _____ Date Time: _____

Relinquished/Received By: _____ Date Time: _____

ENCORP FIELD DATA SUMMARY INSPECTION & PHYSICAL ASSESSMENT

048599

CLIENT: Centinela Valley Union School Dist. DATE: 4/13/10 PAGE: 2 OF 3
 JOB NO: 910077.C-11 INSPECTORS: Francisco Barraza
 LOCATION: Leuzinger HS

| SAMPLE NO. | LAB ID # | SAMPLE LOCATION | MATERIAL DESCRIPTION | CONDITION | QUANTITY | % ASBESTOS |
|------------|----------|-----------------|------------------------|-----------|----------|---------------------------------------|
| 11. | 264851 | | | | | |
| 12. | 264852 | | | | | |
| 13. | 264853 | A-10 INT | Drywall wall panels | 9 | ROOF | white/brown N/A |
| 14. | 264854 | | | | | |
| 15. | 264855 | | | | | |
| 16. | 264856 | | carpet glue | D | ROOF | yellow N/A |
| 17. | 264857 | | | | | |
| 18. | 264858 | | | | | |
| 19. | 264859 | | Blue basecoat | 9 | 120 LF | Blue basecoat N/A white/marble N/A |
| 20. | 264860 | | | | | |

ABBREVIATIONS:

Types of Material: S = Surface Material, ISI = Thermal Systems Insulation, M = Miscellaneous Material, Comments: special instructions.

Condition: G = Good, D = Damaged, SD = Significantly Damaged

Other: S.F. = Square Feet, L.F. = Linear Feet

Chain of Custody: Sampled by: Francisco Barraza Date/Time: 4/13/10
 Relinquished/Received by: _____ Date/Time: _____
 Relinquished/Received by: _____ Date/Time: _____

CLIENT: Centinela Valley Union School Dist. DATE: 4/13/10 PAGE: 3 OF 3
 JOB NO: 110077.071 INSPECTORS: Francisco Barrera
 LOCATION: Leuzinger HS

| SAMPLE NO. | LAB ID # | SAMPLE LOCATION | MATERIAL DESCRIPTION | CONDITION | QUANTITY | % ASBESTOS |
|------------|----------|-----------------|----------------------|-----------|----------|------------|
| 21. | 264861 | ↓ | ↓ | ↓ | ↓ | φ |
| 22. | | | | | | |
| 23. | | | | | | |
| 24. | | | | | | |
| 25. | | | | | | |
| 26. | | | | | | |
| 27. | | | | | | |
| 28. | | | | | | |
| 29. | | | | | | |
| 30. | | | | | | |

ABBREVIATIONS

CONDITION:
 G = Good
 D = Damaged
 SD = Significantly Damaged

OTHER:
 S.F. = Square Feet
 L.F. = Linear Feet

TYPE OF MATERIALS:
 S = Surface Material
 TSI = Thermal Systems Insulation
 M = Miscellaneous Material
 Comments/special instructions:

CHAIN OF CUSTODY

Sampled by: Francisco Barrera Date/Time: 4/13/10
 Relinquished/Received By: _____ Date/Time: _____
 Relinquished/Received By: _____ Date/Time: _____

ENCORP Laboratory Services • 16700 Valley View Avenue, Suite 100 • La Mirada • California 90638
 Office (714) 523-9611 • Fax (714) 523-9612
 Z:\Public\ORAM\Field Forms\Current Field Forms\Book Sample

HOMOGENEOUS MATERIALS INSPECTION FORM

Date: 4/10 Job Name: Leuzinger Hts Project # P10077.071
 Project Address: 4118 W. Rosecrans Avenue Laundale
 Inspector(s): Francisco Barraza Page: 1 of 1

| Material Description | Locations | Individual Sq Ft | Total Sq Ft | Condition | Qty of Samples | Sample #'s |
|--------------------------|---------------|------------------|-------------|-----------|----------------|----------------|
| white Roof mastic | A-10 Roof | | 1100 sf | G | 3 | 1 2 3 |
| wall seam mastic | A-10 exterior | | 1300 sf | G | 3 | 4 5 6 |
| 2x4 fisher ceiling tiles | A-10 interior | | 960 sf | G | 3 | 7 8 9 |
| fiberglass wall panels | | | 1300 sf | G | 3 | 10 11 12 |
| Drywall wall | | | 1300 sf | G | 3 | 13 14 15 |
| Carpet Celwe | | | 960 sf | D G | 3 | 16 17 18 |
| Blue baseboard | | | 120 sf | G | 3 | 19 20 21 |



theoz mat.
48 F-TS
2 acks
10 mercury
8 lbs freon

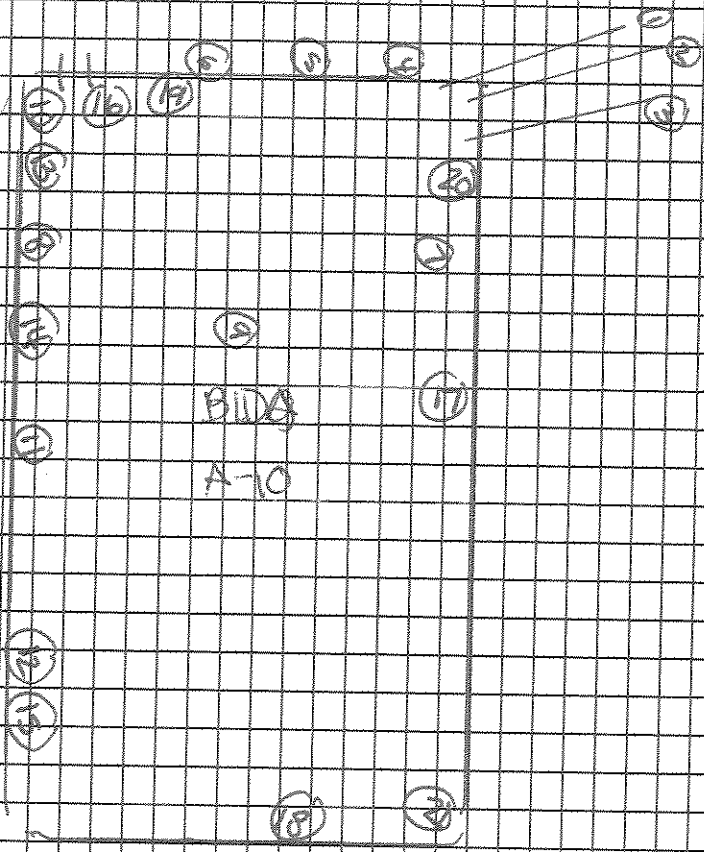

DESCRIPTION: A-10 bungalow
JOB NAME: Leuzinger HS
JOB NUMBER: P100-17-071
DRAWN BY: Francis Barmita

DATE: 4/13/10

ENCORP
16700 Valley View Ave, Ste 100
La Mirada, CA 90638

ENCORP ENVIRONMENTAL MANAGEMENT AND SERVICES

16700 VALLEY VIEW AVE. STE. 100 LA MIRADA, CALIFORNIA 90638
 (714) 523-9811 · FAX (714) 523-9810 · MAIN@ENCORP.NET · WWW.ENCORP.NET

Client Name: Centinela Valley Union School District
 Client Address: 14901 S Inglewood Avenue
Lawndale, CA 90260
 Facility Name: Leuzinger HS
 Facility Address: 4118 W Rosecrans Avenue
Lawndale, CA 90260

Reference Batch Number: 048615 Project Number: p10077 c71
 Sampled Date: 4/13/2010 Date Received: 4/13/2010
 Sampled By: FRANCISCO BARRAZA Date Analyzed: 4/13/2010
 Analyzed By: RONNIE KENESON

LABORATORY TEST REPORT

BULK ASBESTOS FIBER ANALYSIS (PLM) EPA-600/R-93/116: Interim Method for the Determination of Asbestos in Bulk Insulation Samples

| Sample Number | Field/Client ID | Sample Location/Activity | Color | Material | Friable or Non-Friable | Asbestos Type(%) | Non Asbestos (%) |
|---------------|-----------------|--------------------------|-----------|----------------------|------------------------|------------------|------------------|
| 265265 | | A-11 ROOF | WHITE | ROOF MASTIC | NF | ND NONE DETECTED | 100% MATRIX |
| 265266 | | A-11 ROOF | WHITE | ROOF MASTIC | NF | ND NONE DETECTED | 100% MATRIX |
| 265267 | | A-11 ROOF | WHITE | ROOF MASTIC | NF | ND NONE DETECTED | 100% MATRIX |
| 265268 | | A-11 EXT. WALL | WHITE | WALL SEAM MASTIC | NF | ND NONE DETECTED | 100% MATRIX |
| 265269 | | A-11 EXT. WALL | WHITE | WALL SEAM MASTIC | NF | ND NONE DETECTED | 100% MATRIX |
| 265270 | | A-11 EXT. WALL | WHITE | WALL SEAM MASTIC | NF | ND NONE DETECTED | 100% MATRIX |
| 265271 | | A-11 INTERIOR | WHITE/TAN | 2' x 4' CEILING TILE | FR | ND NONE DETECTED | 100% MATRIX |
| 265272 | | A-11 INTERIOR | WHITE/TAN | 2' x 4' CEILING TILE | FR | ND NONE DETECTED | 100% MATRIX |
| 265273 | | A-11 INTERIOR | WHITE/TAN | 2' x 4' CEILING TILE | FR | ND NONE DETECTED | 100% MATRIX |

-NOTES: ND=None Detected Asbestos is not quantifiable below the method detection limit of one (1) percent. Amphibole asbestos includes amosite, crocidolite, anthophyllite, tremolite and actinolite. (FR) = Friable, (NF) = Non-Friable. Condition of sample is as received by the laboratory. Our policy is to retain all samples for a period of thirty days. Accredited by the National Voluntary Laboratory Accreditation Program and Environmental Laboratory Certification for the specific scope of accreditation under NVLAP Lab Code 200878-0 and ELAP certificate no. 2379. Results reported pertain to sample(s) as submitted and does not necessarily apply to other apparently identical or similar materials. This report is submitted for the exclusive use of the client to whom it is addressed. Any reproduction of this report or use of this Laboratory's name for advertising or publicity purposes without prior written authorization is prohibited. In addition, this report is not to be used to claim product endorsement by NVLAP, ELAP, or any agency of the U.S. Government. Where applicable, layers or "sub-samples" are reported and the Total Asbestos % represents the composite percentage of all sample layers.

ENCORP ENVIRONMENTAL MANAGEMENT AND SERVICES

16700 VALLEY VIEW AVE. STE. 100 LA MIRADA, CALIFORNIA 90638
 (714) 523-9811 · FAX (714) 523-9810 · MAIN@ENCORP.NET · WWW.ENCORP.NET

Client Name: Centinela Valley Union School District
 Client Address: 14901 S Ingledwood Avenue
Lawndale, CA 90260
 Facility Name: Leuzinger HS
 Facility Address: 4118 W Rosecrans Avenue
Lawndale, CA 90260

Reference Batch Number: 048615 Project Number: p10077 · C71
 Sampled Date: 4/13/2010 Date Received: 4/13/2010
 Sampled By: FRANCISCO BARRAZA Date Analyzed: 4/13/2010
 Analyzed By: RONNIE KENESON

LABORATORY TEST REPORT

BULK ASBESTOS FIBER ANALYSIS (PLM) EPA-600/R-93/116: Interim Method for the Determination of Asbestos In Bulk Insulation Samples

| Sample Number | Field/Client ID | SAMPLE DESCRIPTION | Sample Location/Activity | Color | Material | Friable or Non-Friable | Asbestos Type(%) | Non Asbestos (%) |
|---------------|-----------------|--------------------|--------------------------|-----------|------------------------|------------------------|------------------|------------------|
| 265274 | | A-11 INTERIOR | | WHITE/TAN | FIBERGLASS WALL PANELS | FR | ND NONE DETECTED | 100% MATRIX |
| 265275 | | A-11 INTERIOR | | WHITE/TAN | FIBERGLASS WALL PANELS | FR | ND NONE DETECTED | 100% MATRIX |
| 265276 | | A-11 INTERIOR | | WHITE/TAN | FIBERGLASS WALL PANELS | FR | ND NONE DETECTED | 100% MATRIX |
| 265277 | | A-11 INTERIOR | | WHITE | DRYWALL | FR | ND NONE DETECTED | 100% MATRIX |
| 265278 | | A-11 INTERIOR | | WHITE | DRYWALL | FR | ND NONE DETECTED | 100% MATRIX |
| 265279 | | A-11 INTERIOR | | WHITE | DRYWALL | FR | ND NONE DETECTED | 100% MATRIX |
| 265280A | | A-11 INTERIOR | | BROWN | BASECOVE | NF | ND NONE DETECTED | 100% MATRIX |
| 265280B | | A-11 INTERIOR | | WHITE | MASTIC | NF | ND NONE DETECTED | 100% MATRIX |
| 265281A | | A-11 INTERIOR | | BROWN | BASECOVE | NF | ND NONE DETECTED | 100% MATRIX |

-NOTES: ND=None Detected Asbestos is not quantifiable below the method detection limit of one (1) percent. Amphibole asbestos includes amosite, crocidolite, anthophyllite, tremolite and actinolite. (FR) = Friable, (NF) = Non-Friable. Condition of sample is as received by the laboratory. Our policy is to retain all samples for a period of thirty days. Accredited by the National Voluntary Laboratory Accreditation Program and Environmental Laboratory Certification for the specific scope of accreditation under NVLAP Lab Code 206878-0 and ELAP certificate no. 2379. Results reported pertain to sample(s) as submitted and does not necessarily apply to other apparently identical or similar materials. This report is submitted for the exclusive use of the client to whom it is addressed. Any reproduction of this report or use of this Laboratory's name for advertising or publicity purposes without prior written authorization is prohibited. In addition, this report is not to be used to claim product endorsement by NVLAP, ELAP, or any agency of the U.S. Government. Where applicable, layers or "sub-samples" are reported and the Total Asbestos % represents the composite percentage of all sample layers.

ENCORP ENVIRONMENTAL MANAGEMENT AND SERVICES

16700 VALLEY VIEW AVE. STE. 100 LA MIRADA, CALIFORNIA 90638
 (714) 523-9811 · FAX (714) 523-9810 · MAIN@ENCORP.NET · WWW.ENCORP.NET

Client Name: Centinel Valley Union School District
 Client Address: 14901 S Inglewood Avenue
Lawndale, CA 90260
 Facility Name: Leuzinger HS
 Facility Address: 4118 W Rosecrans Avenue
Lawndale, CA 90260

Reference Batch Number: 048615 Project Number: p10077 · C71
 Sampled Date: 4/13/2010 Date Received: 4/13/2010
 Sampled By: FRANCISCO BARRAZA Date Analyzed: 4/13/2010
 Analyzed By: RONNIE KENESON

LABORATORY TEST REPORT

BULK ASBESTOS FIBER ANALYSIS (PLM) EPA-600/R-93/116: Interim Method for the Determination of Asbestos in Bulk Insulation Samples

| Sample Number | Field/ Client ID | Sample Location/Activity | Color | Material | Friable or Non-Friable | Asbestos Type(%) | Non Asbestos (%) |
|---------------|------------------|--------------------------|--------|---------------|------------------------|------------------|------------------|
| 265281B | | A-11 INTERIOR | WHITE | MASTIC | NF | ND NONE DETECTED | 100% MATRIX |
| 265282A | | A-11 INTERIOR | BROWN | BASECOVE | NF | ND NONE DETECTED | 100% MATRIX |
| 265282B | | A-11 INTERIOR | WHITE | MASTIC | NF | ND NONE DETECTED | 100% MATRIX |
| 265283 | | A-11 INTERIOR | YELLOW | CARPET MASTIC | NF | ND NONE DETECTED | 100% MATRIX |
| 265284 | | A-11 INTERIOR | YELLOW | CARPET MASTIC | NF | ND NONE DETECTED | 100% MATRIX |
| 265285 | | A-11 INTERIOR | YELLOW | CARPET MASTIC | NF | ND NONE DETECTED | 100% MATRIX |

APPROVED SIGNATURE: _____



-NOTES: ND=None Detected Asbestos is not quantifiable below the method detection limit of one (1) percent. Amphibole asbestos includes: amosite, crocidolite, anthophyllite, tremolite and actinolite. (FR) = Friable, (NF) = Non-Friable. Condition of sample is as received by the laboratory. Our policy is to retain all samples for a period of thirty days. Accredited by the National Voluntary Laboratory Accreditation Program and Environmental Laboratory Certification for the specific scope of accreditation under NVLAP Lab Code 200878-0 and ELAP certificate no. 2379. Results reported pertain to sample(s) as submitted and does not necessarily apply to other apparently identical or similar materials. This report is submitted for the exclusive use of the client to whom it is addressed. Any reproduction of this report or use of this Laboratory's name for advertising or publicity purposes without prior written authorization is prohibited. In addition, this report is not to be used to claim product endorsement by NVLAP, ELAP, or any agency of the U.S. Government. Where applicable, layers or "sub-samples" are reported and the Total Asbestos % represents the composite percentage of all sample layers.

CLIENT: Sentinel Valley Union School Dist. DATE: 4/13/10 PAGE: 1 OF 3
 JOB NO: P10077.C71 INSPECTORS: Francisco Barata
 LOCATION: Leuzinger HS

| SAMPLE NO. | LAB ID # | SAMPLE LOCATION | MATERIAL DESCRIPTION | CONDITION | QUANTITY | % ASBESTOS |
|------------|----------|-----------------|-------------------------|-----------|-----------------|---------------|
| 1. | 265265 | A-11 Roof | white rock mastic | g | Boop 5x 1100 | white N/A |
| 2. | 265266 | ↓ | ↓ | ↓ | ↓ | ↓ |
| 3. | 265267 | ↓ | ↓ | ↓ | ↓ | ↓ |
| 4. | 265268 | A-11 ext. wall | wall seam mastic | g | Boop | white N/A |
| 5. | 265269 | ↓ | ↓ | ↓ | ↓ | ↓ |
| 6. | 265270 | ↓ | ↓ | ↓ | ↓ | ↓ |
| 7. | 265271 | A-11 interior | 2x4 fisher ceiling tile | D | 9100 | white tan N/A |
| 8. | 265272 | ↓ | ↓ | ↓ | ↓ | ↓ |
| 9. | 265273 | ↓ | ↓ | ↓ | ↓ | ↓ |
| 10. | 265274 | ↓ | Fiberglass wall panels | g | Boop | white/tan N/A |

ABBREVIATIONS

CHAIN OF CUSTODY

Sampled by: Francisco Barata Date/Time: 4/13/10
 Relinquished/Received By: _____ Date/Time: _____
 Relinquished/Received By: _____ Date/Time: _____

OTHER: S.F. = Square Feet, L.F. = Linear Feet

CONDITION: G = Good, D = Damaged, SD = Significantly Damaged

TYPES OF MATERIALS: S = Surface Material, ISI = Thermal Systems Insulation, M = Miscellaneous Material

Comments: special instructions.

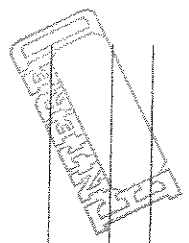

ENCORP FIELD DATA SUMMARY INSPECTION & PHYSICAL ASSESSMENT

CLIENT: Sentinel Valley Union School Dist. DATE: 4/13/10 PAGE: 2 OF 3
 JOB NO: P10077.C71 INSPECTORS: Francisco Barrera
 LOCATION: Leuzinger HS

| SAMPLE NO. | LAB ID # | SAMPLE LOCATION | MATERIAL DESCRIPTION | CONDITION | QUANTITY | % ASBESTOS |
|------------|----------|-----------------|----------------------|-----------|----------|--------------------------------------|
| 1. | 265275 | | ↓ | ↓ | ↓ | ↓ |
| 2. | 265276 | | ↓ | ↓ | ↓ | ↓ |
| 3. | 265277 | | Drywall wall | 0 | 1300g | white MB |
| 4. | 265278 | | ↓ | ↓ | ↓ | ↓ |
| 5. | 265279 | | ↓ | ↓ | ↓ | ↓ |
| 6. | 265280 | | brown basecoat | 0 | 120g | Brown Basecoat MB White Mastic MB |
| 7. | 265281 | | ↓ | ↓ | ↓ | ↓ |
| 8. | 265282 | | ↓ | ↓ | ↓ | ↓ |
| 9. | 265283 | | Carpet mastic | 0 | 900g | yellow MB |
| 20. | 265284 | | ↓ | ↓ | ↓ | ↓ |

ABBREVIATIONS: S = Surface Material, TSI = Thermal Systems Insulation, M = Miscellaneous Material, G = Good, D = Damaged, SD = Significantly Damaged

OTHER: S.F. = Square Feet, L.F. = Linear Feet

CHAIN OF CUSTODY

Sampled by: Francisco Barrera Date/Time: 4/13/10
 Relinquished/Received by: _____ Date/Time: _____
 Relinquished/Received by: _____ Date/Time: _____

ENCORP LABORATORY SERVICES

ENCORP Laboratory Services • 16700 Valley View Avenue, Suite 100 • La Mirada • California 90638
 Office (714) 823-9811 • Fax (714) 523-9811

CLIENT: Sentinel Valley Union School Dist. DATE: 4/13/10 PAGE: 8 OF 8
 JOB NO: P10077.C-11 INSPECTORS: Francisco Baraza
 LOCATION: Leuzinger HS

| SAMPLE NO. | LAB ID # | SAMPLE LOCATION | MATERIAL DESCRIPTION | CONDITION | QUANTITY | % ASBESTOS |
|----------------|----------|-----------------|----------------------|-----------|----------|------------|
| 2 ¹ | 265285 | ↑ | ↓ | ↓ | ↓ | ↓ |
| 2 ² | | | | | | |
| 2 ³ | | | | | | |
| 2 ⁴ | | | | | | |
| 2 ⁵ | | | | | | |
| 2 ⁶ | | | | | | |
| 2 ⁷ | | | | | | |
| 2 ⁸ | | | | | | |
| 2 ⁹ | | | | | | |
| 3 ⁰ | | | | | | |

ABBREVIATIONS

S = Surface Material
 TSI = Thermal Systems Insulation
 M = Miscellaneous Material
 Comments: special instructions:

S.F. = Square Feet
 L.F. = Linear Feet

CHAIN OF CUSTODY
 Date/Time: _____
 Relinquished/Received By: Francisco Baraza Date/Time: 4/13/10
 Relinquished/Received By: _____ Date/Time: _____

Office (714) 523-9811 · Fax (714) 523-



48 FLTS
2 mercury
8 lbs Green
2 lbs
pebbles

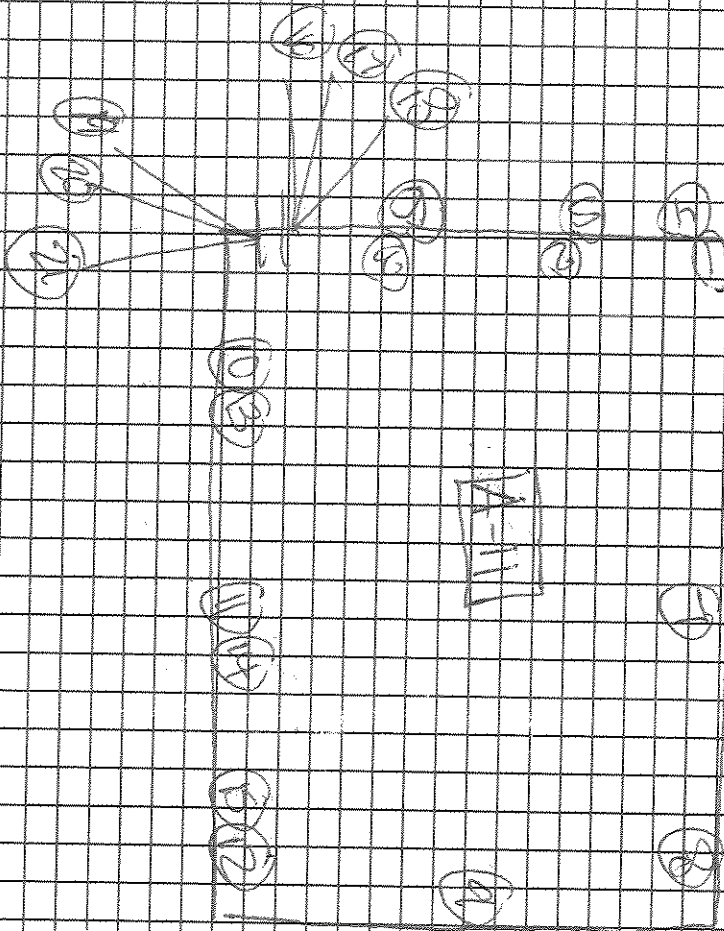

DESCRIPTION: A-11-PIM

JOB NAME: Leuzinger HS

JOB NUMBER: P100-TL-C11

DRAWN BY: FRANCIS BARRAZA

DATE: 4/13/10

ENCORP

16700 Valley View Ave, Ste 100
La Mirada, CA 90638

HOMOGENEOUS MATERIALS INSPECTION FORM

Date: 4/1/10 Job Name: Leuzinger Hs Project # P10077.07
 Project Address: 4118 W. Rosecrans Avenue Burbank
 Inspector(s): Francisco Barrera Page: 1 of 1

| Material Description | Locations | Individual Sq Ft | Total Sq Ft | Condition | Qty of Samples | Sample #'s |
|--------------------------|--------------------|------------------|-------------|--------------|----------------|----------------|
| white mastic | A-11 Roof | | 1100 sf | g | 3 | 1 2 3 |
| wall seam mastic | A-11 exterior wall | | 1300 sf | g | 3 | 4 5 6 |
| 2x4 fisher ceiling tiles | A-11 interior | | 960 sf | g | 3 | 7 8 9 |
| fiberglass wall panels | | | 1800 sf | g | 3 | 10 11 12 |
| Drywall wall | | | 1300 sf | g | 3 | 13 14 15 |
| brown basecoat | | | 120 sf | g | 3 | 16 17 18 |
| Carpet mastic | | | 960 sf | g | 3 | 19 20 21 |

ENCORP ENVIRONMENTAL MANAGEMENT AND SERVICES

16700 VALLEY VIEW AVE. STE. 100 LA MIRADA, CALIFORNIA 90638
 (714) 523-9811 · FAX (714) 523-9810 · MAIN@ENCORP.NET · WWW.ENCORP.NET

Client Name: Centinela Valley Union School District
 Client Address: 14901 S Inglewood Avenue
Lawndale, CA 90260
 Facility Name: Leuzinger HS
 Facility Address: 4118 W Rosecrans Avenue
Lawndale, CA 90260

Reference Batch Number: 048594
 Sampled Date: 4/13/2010
 Sampled By: FRANCISCO BARRAZA
 Analyzed By: RONNIE KENESON

Project Number: P10077 · C71
 Date Received: 4/13/2010
 Date Analyzed: 4/13/2010

LABORATORY TEST REPORT

BULK ASBESTOS FIBER ANALYSIS (PLM) EPA-600/R-93/116: Interim Method for the Determination of Asbestos in Bulk Insulation Samples

| Sample Number | Field/ Client ID | Sample Location/Activity | Color | Material | Friable or Non-Friable | Asbestos Type(%) | Non Asbestos (%) |
|--------------------|------------------|--------------------------|------------|----------------------|------------------------|------------------|------------------|
| SAMPLE DESCRIPTION | | | | | | | |
| 264730 | | A-12 ROOF | WHITE | MASTIC | NF | ND NONE DETECTED | 100% MATRIX |
| 264731 | | A-12 ROOF | WHITE | MASTIC | NF | ND NONE DETECTED | 100% MATRIX |
| 264732 | | A-12 ROOF | WHITE | MASTIC | NF | ND NONE DETECTED | 100% MATRIX |
| 264733 | | A-12 WALL EXT. | WHITE | WALL SEAM MASTIC | NF | ND NONE DETECTED | 100% MATRIX |
| 264734 | | A-12 WALL EXT. | WHITE | WALL SEAM MASTIC | NF | ND NONE DETECTED | 100% MATRIX |
| 264735 | | A-12 WALL EXT. | WHITE | WALL SEAM MASTIC | NF | ND NONE DETECTED | 100% MATRIX |
| 264736 | | A-12 INTERIOR | WHITE/GRAY | 2' x 4' CEILING TILE | FR | ND NONE DETECTED | 100% MATRIX |
| 264737 | | A-12 INTERIOR | WHITE/GRAY | 2' x 4' CEILING TILE | FR | ND NONE DETECTED | 100% MATRIX |
| 264738 | | A-12 INTERIOR | WHITE/GRAY | 2' x 4' CEILING TILE | FR | ND NONE DETECTED | 100% MATRIX |

NOTES: ND=None Detected Asbestos is not quantifiable below the method detection limit of one (1) percent. Amphibole asbestos includes amosite, crocidolite, anthophyllite, tremolite and actinolite. (FR) = Friable, (NF) = Non-Friable. Condition of sample is as received by the laboratory. Our policy is to retain all samples for a period of thirty days. Accredited by the National Voluntary Laboratory Accreditation Program and Environmental Laboratory Certification for the specific scope of accreditation under NVLAP Lab Code 200878-0 and ELAP certificate no. 2379. Results reported pertain to sample(s) as submitted and does not necessarily apply to other apparently identical or similar materials. This report is submitted for the exclusive use of the client to whom it is addressed. Any reproduction of this report or use of this Laboratory's name for advertising or publicity purposes without prior written authorization is prohibited. In addition, this report is not to be used to claim product endorsement by NVLAP, ELAP, or any agency of the U.S. Government. Where applicable, layers or "sub-samples" are reported and the Total Asbestos % represents the composite percentage of all sample layers.

ENCORP ENVIRONMENTAL MANAGEMENT AND SERVICES

16700 VALLEY VIEW AVE. STE. 100 LA MIRADA, CALIFORNIA 90638
 (714) 523-9811 · FAX (714) 523-9810 · MAIN@ENCORP-NET · WWW.ENCORP-NET

Client Name: Centinela Valley Union School District
 Client Address: 14901 S Inglewood Avenue
Lawndale, CA 90260
 Facility Name: Leuzinger HS
 Facility Address: 4118 W Rosecrans Avenue
Lawndale, CA 90260

Reference Batch Number: 048594
 Sampled Date: 4/13/2010
 Analyzed By: FRANCISCO BARRAZA
 Analyzed By: RONNIE KENESON
 Project Number: P10077 . C71
 Date Received: 4/13/2010
 Date Analyzed: 4/13/2010

LABORATORY TEST REPORT

BULK ASBESTOS FIBER ANALYSIS (PLM) EPA-600/R-93/116: Interim Method for the Determination of Asbestos in Bulk Insulation Samples

| Sample Number | Field/ Client ID | Sample Location/Activity | Color | Material | Friable or Non-Friable | Asbestos Type(%) | Non Asbestos (%) |
|---------------|------------------|--------------------------|-----------|---------------------|------------------------|------------------|------------------|
| 264739 | | A-12 INTERIOR | WHITE/TAN | WALL PANELS | FR | ND NONE DETECTED | 100% MATRIX |
| 264740 | | A-12 INTERIOR | WHITE/TAN | WALL PANELS | FR | ND NONE DETECTED | 100% MATRIX |
| 264741 | | A-12 INTERIOR | WHITE/TAN | WALL PANELS | FR | ND NONE DETECTED | 100% MATRIX |
| 264742 | | A-12 INTERIOR | WHITE/TAN | DRYWALL WALL PANELS | FR | ND NONE DETECTED | 100% MATRIX |
| 264743 | | A-12 INTERIOR | WHITE/TAN | DRYWALL WALL PANELS | FR | ND NONE DETECTED | 100% MATRIX |
| 264744 | | A-12 INTERIOR | WHITE/TAN | DRYWALL WALL PANELS | FR | ND NONE DETECTED | 100% MATRIX |
| 264745 | | A-12 INTERIOR | YELLOW | CARPET GLUE | NF | ND NONE DETECTED | 100% MATRIX |
| 264746 | | A-12 INTERIOR | YELLOW | CARPET GLUE | NF | ND NONE DETECTED | 100% MATRIX |
| 264747 | | A-12 INTERIOR | YELLOW | CARPET GLUE | NF | ND NONE DETECTED | 100% MATRIX |

-NOTES: ND=None Detected Asbestos is not quantifiable below the method detection limit of one (1) percent. Amphibole asbestos includes amosite, crocidolite, anthophyllite, tremolite and actinolite. (FR) = Friable, (NF) = Non-Friable. Condition of sample is as received by the laboratory. Our policy is to retain all samples for a period of thirty days. Accredited by the National Voluntary Laboratory Accreditation Program and Environmental Laboratory Certification for the specific scope of accreditation under NVLAP Lab Code 200878-0 and ELAP certificate no. 2379. Results reported pertain to sample(s) as submitted and does not necessarily apply to other apparently identical or similar materials. This report is submitted for the exclusive use of the client to whom it is addressed. Any reproduction of this report or use of this Laboratory's name for advertising or publicity purposes without prior written authorization is prohibited. In addition, this report is not to be used to claim product endorsement by NVLAP, ELAP, or any agency of the U.S. Government. Where applicable, layers or "sub-samples" are reported and the Total Asbestos % represents the composite percentage of all sample layers.

ENCORP ENVIRONMENTAL MANAGEMENT AND SERVICES

16700 VALLEY VIEW AVE. STE. 100 LA MIRADA, CALIFORNIA 90638
 (714) 523-9811 · FAX (714) 523-9810 · MAIN@ENCORP.NET · WWW.ENCORP.NET

Client Name: Centinela Valley Union School District
 Client Address: 14901 S Ingleswood Avenue
Lawndale, CA 90260
 Facility Name: Leuzinger HS
 Facility Address: 4118 W Rosecrans Avenue
Lawndale, CA 90260

Reference Batch Number: 048594
 Sampled Date: 4/13/2010
 Sampled By: FRANCISCO BARRAZA
 Analyzed By: RONNIE KENESON

Project Number: P10077 · C71
 Date Received: 4/13/2010
 Date Analyzed: 4/13/2010

LABORATORY TEST REPORT

BULK ASBESTOS FIBER ANALYSIS (PLM) EPA-600/R-93/116: Interim Method for the Determination of Asbestos in Bulk Insulation Samples

| Sample Number | Field/ Client ID | SAMPLE DESCRIPTION | | Friable or Non-Friable | Asbestos Type(%) | Non Asbestos (%) |
|---------------|------------------|--------------------------|----------|------------------------|------------------|------------------|
| | | Sample Location/Activity | Material | | | |
| 264748A | | A-12 INTERIOR | BASECOVE | NF | ND NONE DETECTED | 100% MATRIX |
| 264748B | | A-12 INTERIOR | MASTIC | NF | ND NONE DETECTED | 100% MATRIX |
| 264749A | | A-12 INTERIOR | BASECOVE | NF | ND NONE DETECTED | 100% MATRIX |
| 264749B | | A-12 INTERIOR | MASTIC | NF | ND NONE DETECTED | 100% MATRIX |
| 264750A | | A-12 INTERIOR | BASECOVE | NF | ND NONE DETECTED | 100% MATRIX |
| 264750B | | A-12 INTERIOR | MASTIC | NF | ND NONE DETECTED | 100% MATRIX |

APPROVED SIGNATURE: _____



NOTES: ND=None Detected Asbestos is not quantifiable below the method detection limit of one (1) percent. Amphibole asbestos includes amosite, crocidolite, anthophyllite, tremolite and actinolite. (FR) = Friable, (NF) = Non-Friable. Condition of sample is as received by the laboratory. Our policy is to retain all samples for a period of thirty days. Accredited by the National Voluntary Laboratory Accreditation Program and Environmental Laboratory Certification for the specific scope of accreditation under NVLAP Lab Code 200878-0 and ELAP certificate no. 2379. Results reported pertain to sample(s) as submitted and does not necessarily apply to other apparently identical or similar materials. This report is submitted for the exclusive use of the client to whom it is addressed. Any reproduction of this report or use of this Laboratory's name for advertising or publicity purposes without prior written authorization is prohibited. In addition, this report is not to be used to claim product endorsement by NVLAP, ELAP, or any agency of the U.S. Government. Where applicable, layers or "sub-samples" are reported and the Total Asbestos % represents the composite percentage of all sample layers.

CLIENT: Centinela Valley Union School Dist. DATE: 4/13/10 PAGE: 4 OF 3
 JOB NO: P10077-C-71 INSPECTORS: Francisco Barrata
 LOCATION: Leuzinger HS

| SAMPLE NO. | LAB ID # | SAMPLE LOCATION | MATERIAL DESCRIPTION | CONDITION | QUANTITY | % ASBESTOS |
|------------|----------|-----------------|-------------------------|-----------|----------|----------------|
| 1. | 264730 | A-12 Roof | white mastic | g | 1100g | white M/D |
| 2. | 264731 | ↓ | ↓ | ↓ | ↓ | ↓ |
| 3. | 264732 | ↓ | ↓ | ↓ | ↓ | ↓ |
| 4. | 264733 | A-12 wall ext. | wall foam mastic | g | 1300g | white M/D |
| 5. | 264734 | ↓ | ↓ | ↓ | ↓ | ↓ |
| 6. | 264735 | ↓ | ↓ | ↓ | ↓ | ↓ |
| 7. | 264736 | A-12 interior | 2x4 fiber ceiling tiles | g | 9100g | white/grey M/D |
| 8. | 264737 | ↓ | ↓ | ↓ | ↓ | ↓ |
| 9. | 264738 | ↓ | ↓ | ↓ | ↓ | ↓ |
| 10. | 264739 | ↓ | wall panels | g | 1300g | white/low M/D |

ABBREVIATIONS

CONDITION:
 G = Good
 D = Damaged
 SD = Significantly Damaged

OTHER:
 S.F. = Square Feet
 L.F. = Linear Feet

Types of Materials:
 S = Surface Material
 TSI = Thermal Systems Insulation
 M = Miscellaneous Material
 Comments: special instructions:

CHAIN OF CUSTODY

Sampled by: Francisco Barrata Date/Time: 4/13/10
 Relinquished/Received By: _____ Date/Time: _____
 Relinquished/Received By: _____ Date/Time: _____

ENCORP Laboratory Services - 16700 Valley View Avenue, Suite 100 - La Mirada - California 90638
 Office (714) 523-9811 - Fax (714) 523-9812

ENCORP FIELD DATA SUMMARY INSPECTION & PHYSICAL ASSESSMENT

CLIENT: Centinel Valley Union School Dist. DATE: 4/13/10 PAGE: 8 OF 8
 JOB NO: P10077.C-11 INSPECTORS: Francisco Barrera
 LOCATION: Leuzinger HS

| SAMPLE NO. | LAB ID # | SAMPLE LOCATION | MATERIAL DESCRIPTION | CONDITION | QUANTITY | % ASBESTOS |
|------------|----------|-----------------|----------------------|-----------|----------|---------------------------------|
| 1 | 264740 | | | ↓ | | ↓ |
| 2 | 264741 | | | ↓ | | ↓ |
| 3 | 264742 | | Drywall boards | G | 1300 | white / tan NP |
| 4 | 264743 | | | ↓ | | ↓ |
| 5 | 264744 | | | ↓ | | ↓ |
| 6 | 264745 | | Carpet glue | G | also | yellow NP |
| 7 | 264746 | | | ↓ | | ↓ |
| 8 | 264747 | | | ↓ | | ↓ |
| 9 | 264748 | | Blue basecoat | G | 120 | Blue Basecoat NP white marks |
| 20 | 264749 | | | ↓ | | ↓ |

ABBREVIATIONS

CONDITION: G = Good, D = Damaged, SD = Significantly Damaged
 OTHER: S.F. = Square Feet, L.F. = Linear Feet

Types of Materials: S = Surface Material, TSI = Thermal Systems Insulation, M = Miscellaneous Material

Comments/Special Instructions:

CHAIN OF CUSTODY

Sampled by: Francisco Barrera Date/Time: 4/13/10
 Relinquished/Received By: Francisco Barrera Date/Time: 4/13/10
 Relinquished/Received By: _____ Date/Time: _____

CLIENT: Centinela Valley union school dist. DATE: 4/3/10 PAGE: 3 OF 3
 JOB NO: PC0077.C-71 INSPECTORS: Francisco Barrera
 LOCATION: Leuzinger HS

| SAMPLE NO. | LAB ID # | SAMPLE LOCATION | MATERIAL DESCRIPTION | CONDITION | QUANTITY | % ASBESTOS |
|------------|----------|-----------------|----------------------|-----------|----------|------------|
| 21. | 264750 | L | f | f | f | 0 |
| 22. | | | | | | |
| 23. | | | | | | |
| 24. | | | | | | |
| 25. | | | | | | |
| 26. | | | | | | |
| 27. | | | | | | |
| 28. | | | | | | |
| 29. | | | | | | |
| 30. | | | | | | |

ABBREVIATIONS:

CONDITION: G = Good, D = Damaged, SD = Significantly Damaged
 OTHER: S.F. = Square Feet, L.F. = Linear Feet

Types of Material S: S = Surface Material, TSI = Thermal Systems Insulation, M = Miscellaneous Material

Comments, special instructions:

CHAIN OF CUSTODY

Sampled by: Francisco Barrera Date/Time: 4/3/10
 Relinquished/Received By: _____ Date/Time: _____
 Relinquished/Received By: _____ Date/Time: _____

ENCORP Laboratory Services - 16700 Valley View Avenue, Suite 100 - La Mirada - California 90638
 Office (714) 523-9811 - Fax (714) 523-9812

HOMOGENEOUS MATERIALS INSPECTION FORM

Date: 4/13/10 Job Name: Leuzinger Hs Project # P10077.C71
 Project Address: 4118 W. Rosecrans Avenue Lumbale
 Inspector(s): Francisco Barrera Page: 1 of 1

| Material Description | Locations | Individual Sq Ft | Total Sq Ft | Condition | Qty of Samples | Sample #'s |
|--------------------------|-----------------------|------------------|-------------|-----------|----------------|----------------|
| White mastic | A-12 Roof | | 1100 sf | G | 3 | 1 2 3 |
| Wall seam mastic | A-12 exterior wall | | 1200 sf | G | 3 | 4 5 6 |
| 2x4 Fisher ceiling tiles | A-12 interior | | 960 sf | D G | 3 | 7 8 9 |
| Fiberglass wall panels | | | 1200 sf | G | 3 | 10 11 12 |
| Drywall wall panels | | | 1200 sf | G | 3 | 13 14 15 |
| Carpet glue | | | 960 sf | G | 3 | 16 17 18 |
| Flow Blue basecoat | | | 120 sf | G | 3 | 19 20 21 |

HCO2 men

48 Fals

2 masonry

12 pipes

8 lbs green

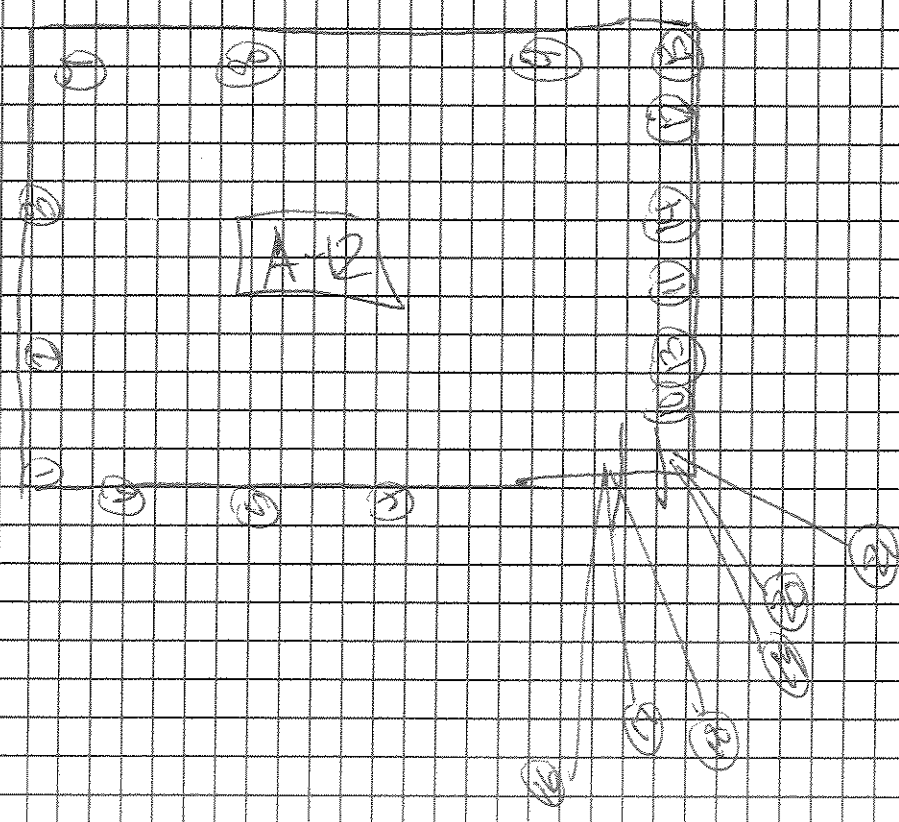
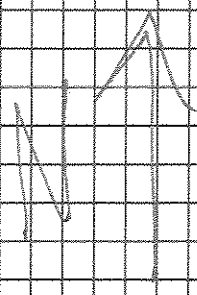

DESCRIPTION: A-12 plm samples
 JOB NAME: Le Zimmerman HS
 JOB NUMBER: P100-17-071
 DRAWN BY: Francisco Barroza

ENCORP
 16700 Valley View Ave, Ste 100
 La Mirada, CA 90638

DATE: 4/13/10

ENCORP ENVIRONMENTAL MANAGEMENT AND SERVICES

16700 VALLEY VIEW AVE. STE. 100 LA MIRADA, CALIFORNIA 90638
 (714) 523-9811 · FAX (714) 523-9810 · MAIN@ENCORP.NET · WWW.ENCORP.NET

Client Name: Centinela Valley Union School District
 Client Address: 14901 S Inglewood Avenue
Lawndale, CA 90260
 Facility Name: Leuzinger HS
 Facility Address: 4118 W Rosecrans Avenue
Lawndale, CA 90260

Reference Batch Number: 048621 Project Number: P10077 C71
 Sampled Date: 4/14/2010 Date Received: 4/14/2010
 Sampled By: FRANCISCO BARRAZA Date Analyzed: 4/14/2010
 Analyzed By: RONNIE KENESON

LABORATORY TEST REPORT

BULK ASBESTOS FIBER ANALYSIS (PLM) EPA-600/R-93/116: Interim Method for the Determination of Asbestos in Bulk Insulation Samples

| Sample Number | Field/ Client ID | SAMPLE DESCRIPTION | | Friable or Non-Friable | Asbestos Type(%) | Non Asbestos (%) |
|---------------|------------------|--------------------------|-------------------------|------------------------|------------------|------------------|
| | | Sample Location/Activity | Material | | | |
| 265387 | | A-13 ROOF | MASTIC | NF | ND NONE DETECTED | 100% MATRIX |
| 265388 | | A-13 ROOF | MASTIC | NF | ND NONE DETECTED | 100% MATRIX |
| 265389 | | A-13 ROOF | MASTIC | NF | ND NONE DETECTED | 100% MATRIX |
| 265390 | | A-13 EXT. WALLS | WALL PANELS SEAM MASTIC | NF | ND NONE DETECTED | 100% MATRIX |
| 265391 | | A-13 EXT. WALLS | WALL PANELS SEAM MASTIC | NF | ND NONE DETECTED | 100% MATRIX |
| 265392 | | A-13 EXT. WALLS | WALL PANELS SEAM MASTIC | NF | ND NONE DETECTED | 100% MATRIX |
| 265393 | | A-13 INTERIOR | 2' x 4' CEILING TILE | FR | ND NONE DETECTED | 100% MATRIX |
| 265394 | | A-13 INTERIOR | 2' x 4' CEILING TILE | FR | ND NONE DETECTED | 100% MATRIX |
| 265395 | | A-13 INTERIOR | 2' x 4' CEILING TILE | FR | ND NONE DETECTED | 100% MATRIX |

-NOTES: ND=None Detected. Asbestos is not quantifiable below the method detection limit of one (1) percent. Amphibole asbestos includes amosite, crocidolite, anthophyllite, tremolite and actinolite. (FR) = Friable, (NF) = Non-Friable. Condition of sample is as received by the laboratory. Our policy is to retain all samples for a period of thirty days. Accredited by the National Voluntary Laboratory Accreditation Program and Environmental Laboratory Certification for the specific scope of accreditation under NVLAP Lab Code 200878-0 and ELAP certificate no. 2379. Results reported pertain to sample(s) as submitted and does not necessarily apply to other apparently identical or similar materials. This report is submitted for the exclusive use of the client to whom it is addressed. Any reproduction of this report or use of this Laboratory's name for advertising or publicity purposes without prior written authorization is prohibited. In addition, this report is not to be used to claim product endorsement by NVLAP, ELAP, or any agency of the U.S. Government. Where applicable, layers or "sub-samples" are reported and the Total Asbestos % represents the composite percentage of all sample layers.

ENCORP ENVIRONMENTAL MANAGEMENT AND SERVICES

16700 VALLEY VIEW AVE. STE. 100 LA MIRADA, CALIFORNIA 90638
 (714) 523-9811 · FAX (714) 523-9810 · MAIN@ENCORP.NET · WWW.ENCORP.NET

Client Name: Centinela Valley Union School District
 Client Address: 14901 S Inglewood Avenue
Lawndale, CA 90260
 Facility Name: Leuzinger HS
 Facility Address: 4118 W Rosecrans Avenue
Lawndale, CA 90260

Reference Batch Number: 048621 Project Number: P10077 · C71
 Sampled Date: 4/14/2010 Date Received: 4/14/2010
 Sampled By: FRANCISCO BARRAZA Date Analyzed: 4/14/2010
 Analyzed By: RONNIE KENESON

LABORATORY TEST REPORT

BULK ASBESTOS FIBER ANALYSIS (PLM) EPA-600/R-93/116: Interim Method for the Determination of Asbestos in Bulk Insulation Samples

| Sample Number | Field/ Client ID | Sample Location/Activity | Color | Material | Friable or Non-Friable | Asbestos Type(%) | Non Asbestos (%) |
|---------------|------------------|--------------------------|-----------|---------------|------------------------|------------------|------------------|
| 265396 | | A-13 INTERIOR | WHITE/TAN | WALL PANELS | FR | ND NONE DETECTED | 100% MATRIX |
| 265397 | | A-13 INTERIOR | WHITE/TAN | WALL PANELS | FR | ND NONE DETECTED | 100% MATRIX |
| 265398 | | A-13 INTERIOR | WHITE/TAN | WALL PANELS | FR | ND NONE DETECTED | 100% MATRIX |
| 265399 | | A-13 INTERIOR | WHITE/TAN | DRYWALL WALLS | FR | ND NONE DETECTED | 100% MATRIX |
| 265400 | | A-13 INTERIOR | WHITE/TAN | DRYWALL WALLS | FR | ND NONE DETECTED | 100% MATRIX |
| 265401 | | A-13 INTERIOR | WHITE/TAN | DRYWALL WALLS | FR | ND NONE DETECTED | 100% MATRIX |
| 265402A | | A-13 INTERIOR | BLUE | BASECOVE | NF | ND NONE DETECTED | 100% MATRIX |
| 265402B | | A-13 INTERIOR | WHITE | MASTIC | NF | ND NONE DETECTED | 100% MATRIX |
| 265403A | | A-13 INTERIOR | BLUE | BASECOVE | NF | ND NONE DETECTED | 100% MATRIX |

-NOTES: ND=None Detected, Asbestos is not quantifiable below the method detection limit of one (1) percent. Amphibole asbestos includes amosite, crocidolite, anthophyllite, tremolite and actinolite. (FR) = Friable, (NF) = Non-Friable. Condition of sample is as received by the laboratory. Our policy is to retain all samples for a period of thirty days. Accredited by the National Voluntary Laboratory Accreditation Program and Environmental Laboratory Certification for the specific scope of accreditation under NVLAP Lab Code 200878-0 and ELAP certificate no. 2379. Results reported pertain to sample(s) as submitted and does not necessarily apply to other apparently identical or similar materials. This report is submitted for the exclusive use of the client to whom it is addressed. Any reproduction of this report or use of this Laboratory's name for advertising or publicity purposes without prior written authorization is prohibited. In addition, this report is not to be used to claim product endorsement by NVLAP, ELAP, or any agency of the U.S. Government. Where applicable, layers or "sub-samples" are reported and the Total Asbestos % represents the composite percentage of all sample layers.

ENCORP ENVIRONMENTAL MANAGEMENT AND SERVICES

16700 VALLEY VIEW AVE, STE. 100 LA MIRADA, CALIFORNIA 90638
 (714) 523-9811 • FAX (714) 523-9810 • MAIN@ENCORP.NET • WWW.ENCORP.NET

Client Name: Centineta Valley Union School District
 Client Address: 14901 S Inglewood Avenue
Lawndale, CA 90260
 Facility Name: Leuzinger HS
 Facility Address: 4118 W Rosecrans Avenue
Lawndale, CA 90260

Reference Batch Number: 048621
 Sampled Date: 4/14/2010
 Sampled By: FRANCISCO BARRAZA
 Analyzed By: RONNIE KENESON

Project Number: P10077 . C71
 Date Received: 4/14/2010
 Date Analyzed: 4/14/2010

LABORATORY TEST REPORT

BULK ASBESTOS FIBER ANALYSIS (PLM) EPA-600/R-93/116: Interim Method for the Determination of Asbestos in Bulk Insulation Samples

| Sample Number | Field/ Client ID | SAMPLE DESCRIPTION | Sample Location/Activity | Color | Material | Friable or Non-Friable | Asbestos Type(%) | Non Asbestos (%) |
|---------------|------------------|--------------------|--------------------------|--------|-------------|------------------------|------------------|------------------|
| 265403B | | | A-13 INTERIOR | WHITE | MASTIC | NF | ND NONE DETECTED | 100% MATRIX |
| 265404A | | | A-13 INTERIOR | BLUE | BASECOVE | NF | ND NONE DETECTED | 100% MATRIX |
| 265404B | | | A-13 INTERIOR | WHITE | MASTIC | NF | ND NONE DETECTED | 100% MATRIX |
| 265405 | | | A-13 INTERIOR | YELLOW | CARPET GLUE | NF | ND NONE DETECTED | 100% MATRIX |
| 265406 | | | A-13 INTERIOR | YELLOW | CARPET GLUE | NF | ND NONE DETECTED | 100% MATRIX |
| 265407 | | | A-13 INTERIOR | YELLOW | CARPET GLUE | NF | ND NONE DETECTED | 100% MATRIX |

APPROVED SIGNATURE: 

-NOTES: ND=None Detected Asbestos is not quantifiable below the method detection limit of one (1) percent. Amphibole asbestos includes amosite, crocidolite, anthophyllite, tremolite and actinolite. (FR) = Friable, (NF) = Non-Friable. Condition of sample is as received by the laboratory. Our policy is to retain all samples for a period of thirty days. Accredited by the National Voluntary Laboratory Accreditation Program and Environmental Laboratory Certification for the specific scope of accreditation under NVLAP Lab Code 200878-0 and ELAP certificate no. 2379. Results reported pertain to sample(s) as submitted and does not necessarily apply to other apparently identical or similar materials. This report is submitted for the exclusive use of the client to whom it is addressed. Any reproduction of this report or use of this Laboratory's name for advertising or publicity purposes without prior written authorization is prohibited. In addition, this report is not to be used to claim product endorsement by NVLAP, ELAP, or any agency of the U.S. Government. Where applicable, layers or "sub-samples" are reported and the Total Asbestos % represents the composite percentage of all sample layers.

CLIENT: Sentinel Valley Union School Dist. DATE: 4/14/10 PAGE: 1 OF 3
 JOB NO: P10077.C-11 INSPECTORS: Francisco Barrera
 LOCATION: Leuzinger HS

| SAMPLE NO. | LAB ID # | SAMPLE LOCATION | MATERIAL DESCRIPTION | CONDITION | QUANTITY | % ASBESTOS |
|------------|----------|-----------------|----------------------------|-----------|----------|-----------------|
| 1. | 265387 | A-13 roof | Grey mastic | G | 1100g | Gray M/D |
| 2. | 265388 | ↓ | ↓ | ↓ | ↓ | ↓ |
| 3. | 265389 | ↓ | ↓ | ↓ | ↓ | ↓ |
| 4. | 265390 | A-13 ext walls | wall panels seam mastic | G | 1300g | white H-19 |
| 5. | 265391 | ↓ | ↓ | ↓ | ↓ | ↓ |
| 6. | 265392 | ↓ | ↓ | ↓ | ↓ | ↓ |
| 7. | 265393 | A-13 interior | dry fiber ceiling tiles | G | 960g | white / tan M/D |
| 8. | 265394 | ↓ | ↓ | ↓ | ↓ | ↓ |
| 9. | 265395 | ↓ | ↓ | ↓ | ↓ | ↓ |
| 10. | 265396 | ↓ | wall panels | G | 1300g | white / tan M/D |

ABBREVIATIONS

CHAIN OF CUSTODY

Sampled by: Francisco Barrera Date/Time: 4/14/10
 Relinquished/Received By: _____ Date/Time: _____
 Relinquished/Received By: _____ Date/Time: _____

TYPES OF MATERIALS:
 S = Surface Material
 ISI = Thermal Systems Insulation
 M = Miscellaneous Material

CONDITION:
 G = Good
 D = Damaged
 SD = Significantly Damaged

OTHER:
 S.F. = Square Feet
 L.F. = Linear Feet

Comments: special instructions.

ENCORP

FIELD DATA SUMMARY INSPECTION & PHYSICAL ASSESSMENT

048621

CLIENT: Centinela Valley Union School Dist.

JOB NO: P10077.C-71 DATE: 4/14/10

LOCATION: Leuzinger HS INSPECTORS: Francisco Barrazza

PAGE: 2 OF 3

| SAMPLE NO. | LAB ID # | SAMPLE LOCATION | MATERIAL DESCRIPTION | CONDITION | QUANTITY | % ASBESTOS |
|------------|----------|-----------------|----------------------|-----------|----------|-------------------------------------|
| 11. | 265397 | | ↓ | ↓ | ↓ | ↓ |
| 12. | 265398 | | ↓ | ↓ | ↓ | ↓ |
| 13. | 265399 | | ↓ | ↓ | ↓ | ↓ |
| 14. | 265400 | | Dryway walls | g | 1300g | white flwr MD |
| 15. | 265401 | | ↓ | ↓ | ↓ | ↓ |
| 16. | 265402 | | ↓ | ↓ | ↓ | ↓ |
| 17. | 265403 | | basecave blue | g | 120 g | Blue Basecave MD white mastic MD |
| 18. | 265404 | | ↓ | ↓ | ↓ | ↓ |
| 19. | 265405 | | ↓ | ↓ | ↓ | ↓ |
| 20. | 265406 | | carpet glue | g | 960g | yellow MD |

Abbreviations: **CONDITION:** G = Good, D = Damaged, SD = Significantly Damaged; **OTHER:** S.F. = Square Feet, L.F. = Linear Feet

Sampled by: Francisco Barrazza Date: 4/14/10

Relinquished/Received By: Francisco Barrazza Date: 4/14/10

Relinquished/Received By: _____ Date: _____

CLIENT: Centinela Valley Union School Dist. DATE: 4/14/10 PAGE: 3 OF 3
 JOB NO: 110077-C-71 INSPECTORS: Francisco Barata
 LOCATION: Leuzinger HS

| SAMPLE NO. | LAB ID # | SAMPLE LOCATION | MATERIAL DESCRIPTION | CONDITION | QUANTITY | % ASBESTOS |
|------------|----------|-----------------|----------------------|-----------|----------|------------|
| 21. | 265407 | ↓ | ↓ | ↓ | ↓ | ↓ |
| 22. | | | | | | |
| 23. | | | | | | |
| 24. | | | | | | |
| 25. | | | | | | |
| 26. | | | | | | |
| 27. | | | | | | |
| 28. | | | | | | |
| 29. | | | | | | |
| 30. | | | | | | |

CHAIN OF CUSTODY

Sampled by: _____ Date/Time: _____
 Relinquished/Received By: Francisco Barata Date/Time: 4/14/10
 Relinquished/Received By: _____ Date/Time: _____

ABBREVIATIONS

| | | |
|--|---|--|
| TYPES OF MATERIALS: | CONDITION: | OTHER: |
| S = Surface Material TSI = Thermal Systems Insulation M = Miscellaneous Material | G = Good D = Damaged SD = Significantly Damaged | S.F. = Square Feet L.F. = Linear Feet |

Comments/Special Instructions:

ENCORP Laboratory Services - 16700 Valley View Avenue, Suite 100 - La Mirada - California 90638
 Office (714) 523-9811 - Fax (714) 523-9811

HOMOGENEOUS MATERIALS INSPECTION FORM

Date: 4/14/10 Job Name: Leuzinger Hts Project # P10077.C7
 Project Address: 4118 W. Rosecrans Avenue Burbank
 Inspector(s): Francisco Barraza Page: 1 of 1

| Material Description | Locations | Individual Sq Ft | Total Sq Ft | Condition | Qty of Samples | Sample #'s |
|--------------------------|-----------------------|------------------|-------------|-----------|----------------|----------------|
| Grey mastic | A-B Roof | | 1100 sf | G | 3 | 1 2 3 |
| wall seam mastic | A-B exterior walls | | 1300 sf | G | 3 | 4 5 6 |
| 2x4 fisher ceiling tiles | A-B interior | | 960 sf | G | 3 | 7 8 9 |
| fiberglass wall panels | | | 1300 sf | G | 3 | 10 11 12 |
| Drywall wall's | | | 1300 sf | G | 3 | 13 14 15 |
| blue basecoat | | | 120 sf | G | 3 | 16 17 18 |
| Carpet Glue | | | 960 sf | G | 3 | 19 20 21 |

HAZ-mat

- 48 FCS
- 12 Pops
- 8 lbs Green
- 2 mercury

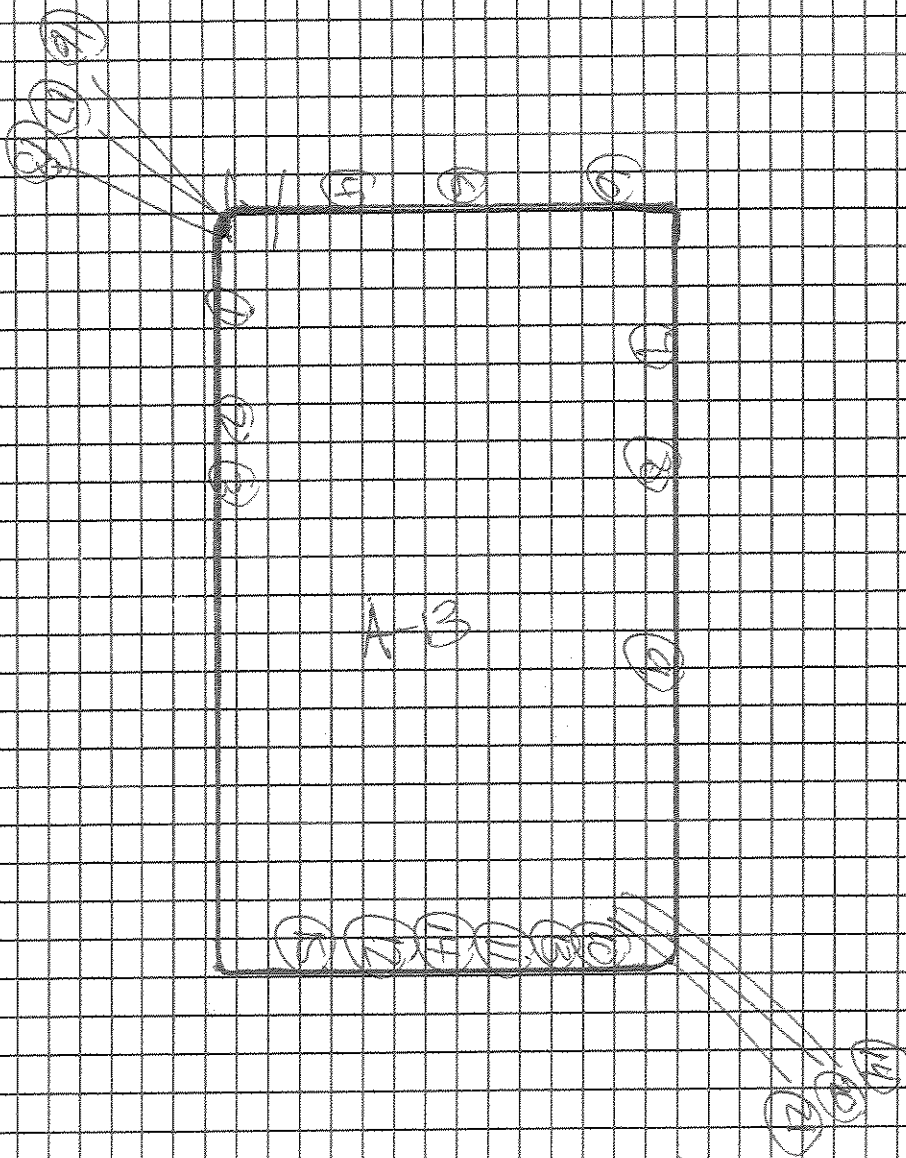

DESCRIPTION: A-3 plm
 JOB NAME: Leuzinger HS
 JOB NUMBER: P100-72071
 DRAWN BY: FRANCIS BARRERA DATE: 4/14/10

ENCORP
 16700 Valley View Ave, Ste 100
 La Mirada, CA 90638

ENCORP ENVIRONMENTAL MANAGEMENT AND SERVICES

16700 VALLEY VIEW AVE, STE. 100 LA MIRADA, CALIFORNIA 90638
 (714) 523-9811 · FAX (714) 523-9810 · MAIN@ENCORP.NET · WWW.ENCORP.NET

Client Name: Centinela Valley Union School District
 Client Address: 14901 S Inglewood Avenue
Lawndale, CA 90260
 Facility Name: Leuzinger HS
 Facility Address: 4118 W Rosecrans Avenue
Lawndale, CA 90260

Reference Batch Number: 048674
 Sampled Date: 4/15/2010
 Sampled By: SAMMY MADERA
 Analyzed By: RONNIE KENESON

Project Number: P10077 . C71
 Date Received: 5/4/2010
 Date Analyzed: 4/5/2010

LABORATORY TEST REPORT

BULK ASBESTOS FIBER ANALYSIS (PLM) EPA-600/R-93/116: Interim Method for the Determination of Asbestos in Bulk Insulation Samples

| Sample Number | Field/ Client ID | SAMPLE DESCRIPTION | | Friable or Non-Friable | Asbestos Type(%) | Non Asbestos (%) |
|---------------|------------------|--------------------------|---|------------------------|------------------|------------------|
| | | Sample Location/Activity | Material | | | |
| 266262 | E1004155C-01 | WINDOWS | (Field <u>Restroom - Home</u>) WINDOW PUTTY | NF | 2% CHRYSOTILE | 98% MATRIX |
| 266263 | E1004155C-02 | WINDOWS | WINDOW PUTTY | NF | POSITIVE STOP | |
| 266264 | E1004155C-03 | WINDOWS | WINDOW PUTTY | NF | POSITIVE STOP | |
| 266265 | E1004155C-04 | ROOF | ROOFING MATERIAL | NF | 12% CHRYSOTILE | 88% MATRIX |
| 266266 | E1004155C-05 | ROOF | ROOFING MATERIAL | NF | POSITIVE STOP | |
| 266267 | E1004155C-06 | ROOF | ROOFING MATERIAL | NF | POSITIVE STOP | |
| 266268 | E1004155C-07 | ROOF PENETRATIONS | PENETRATION MASTIC | NF | 4% CHRYSOTILE | 96% MATRIX |
| 266269 | E1004155C-08 | ROOF PENETRATIONS | PENETRATION MASTIC | NF | POSITIVE STOP | |

NOTES: ND= None Detected Asbestos is not quantifiable below the method detection limit of one (1) percent. Amphibole asbestos includes amosite, crocidolite, anthophyllite, tremolite and actinolite. (FR) = Friable, (NF) = Non-Friable. Condition of sample is as received by the laboratory. Our policy is to retain all samples for a period of thirty days. Accredited by the National Voluntary Laboratory Accreditation Program and Environmental Laboratory Certification for the specific scope of accreditation under NVLAP Lab Code 200878-0 and ELAP certificate no. 2379. Results reported pertain to sample(s) as submitted and does not necessarily apply to other apparently identical or similar materials. This report is submitted for the exclusive use of the client to whom it is addressed. Any reproduction of this report or use of this Laboratory's name for advertising or publicity purposes without prior written authorization is prohibited. In addition, this report is not to be used to claim product endorsement by NVLAP, ELAP, or any agency of the U.S. Government. Where applicable, layers or "sub-samples" are reported and the Total Asbestos % represents the composite percentage of all sample layers.

ENCORP ENVIRONMENTAL MANAGEMENT AND SERVICES

16700 VALLEY VIEW AVE. STE. 100 LA MIRADA, CALIFORNIA 90638
 (714) 523-9811 · FAX (714) 523-9810 · MAIN@ENCORP.NET · WWW.ENCORP.NET

Client Name: Centinela Valley Union School District
 Client Address: 14901 S Ingleswood Avenue
Lawndale, CA 90760
 Facility Name: Leuzinger HS
 Facility Address: 4118 W Rosecrans Avenue
Lawndale, CA 90760

Reference Batch Number: 048674
 Sampled Date: 4/15/2010
 Analyzed By: SAMMY MADERA
 Analyzed By: RONNIE KENESON

Project Number: P10077 . C71
 Date Received: 5/4/2010
 Date Analyzed: 4/5/2010

LABORATORY TEST REPORT

BULK ASBESTOS FIBER ANALYSIS (PLM) EPA-600/R-93/116: Interim Method for the Determination of Asbestos in Bulk Insulation Samples

SAMPLE DESCRIPTION

| Sample Number | Field/ Client ID | Sample Location/Activity | Color | Material | Friable or Non-Friable | Asbestos Type(%) | Non Asbestos (%) |
|---------------|------------------|--------------------------|-------|----------|------------------------|------------------|------------------|
| | | | | | | | |

APPROVED SIGNATURE: *Ronnie Keneson*

NOTES: ND=None Detected Asbestos is not quantifiable below the method detection limit of one (1) percent. Amphibole asbestos includes: amosite, crocidolite, anthophyllite, tremolite and actinolite. (FR) = Friable, (NF) = Non-Friable. Condition of sample is as received by the laboratory. Our policy is to retain all samples for a period of thirty days. Accredited by the National Voluntary Laboratory Accreditation Program and Environmental Laboratory Certification for the specific scope of accreditation under NVLAP Lab Code 200878-0 and ELAP certificate no. 2379. Results reported pertain to sample(s) as submitted and does not necessarily apply to other apparently identical or similar materials. This report is submitted for the exclusive use of the client to whom it is addressed. Any reproduction of this report or use of this Laboratory's name for advertising or publicity purposes without prior written authorization is prohibited. In addition, this report is not to be used to claim product endorsement by NVLAP, ELAP, or any agency of the U.S. Government. Where applicable, layers or "sub-samples" are reported and the Total Asbestos % represents the composite percentage of all sample layers.

ENCORP FIELD DATA SUMMARY INSPECTION & PHYSICAL ASSESSMENT

CLIENT: Centerville Valley HS DATE: 4/15/2010 PAGE: 1 OF 1

JOB NO: P100 77.671 INSPECTORS: Samuel Madson

LOCATION: Home bleacher Restrooms

| SAMPLE NO. | LAB ID # | SAMPLE LOCATION | MATERIAL DESCRIPTION | CONDITION | QUANTITY | % ASBESTOS |
|------------|----------|-------------------|----------------------|-----------|----------|--|
| 1. | 266262 | Windows | Window Potty | G | 40 in Ft | P gray polychrysolite |
| 2. | 266263 | ↓ | ↓ | ↓ | ↓ | ⊕ Stop |
| 3. | 266264 | ↓ | ↓ | ↓ | ↓ | ⊕ Stop |
| 4. | 266265 | Roof | Roofing material | G | 200 ft | Basic P206 Chrysotile P mil Fiberglas |
| 5. | 266266 | ↓ | ↓ | ↓ | ↓ | ⊕ Stop |
| 6. | 266267 | ↓ | ↓ | ↓ | ↓ | ⊕ Stop |
| 7. | 266268 | Roof Penetrations | Penetration Mastic | G | 10 ft | Basic 406 Chrysotile |
| 8. | 266269 | ↓ | ↓ | ↓ | ↓ | ⊕ stop |
| 9. | | | | | | ⊕ Stop |
| 10. | | | | | | |

ABBREVIATIONS:

CHAIN OF CUSTODY

Sampled by: Samuel Madson Date/Time: 4/15/2010

Relinquished/Received By: _____ Date/Time: _____

Relinquished/Received By: _____ Date/Time: _____

TYPES OF MATERIALS:

S = Surface Material
 TSI = Thermal Systems Insulation
 M = Miscellaneous Material

CONDITION:
 G = Good
 D = Damaged
 SD = Significantly Damaged

OTHER:
 S.F. = Square Feet
 L.F. = Linear Feet

Comments/Special Instructions:

ENCORP Laboratory Services · 16700 Valley View Avenue, Suite 100 · La Mirada · California 90638
 Office (714) 523-9811 · Fax (714) 523-9810
 Z:\Public\BLANK Field Forms\Blank Sample Forms

AHERA RE-INSPECTION FORM

Date: 4/15/2010 Job Name: Leuzinger HS Project # P10077.071

Building Address: _____

Inspector(s): Samuel Madera Page: 1 of 1

| Material Description | Locations | Total Sq Ft | Condition | Qty of Samples | Sample #'s |
|----------------------|------------------|-------------|-----------|----------------|------------|
| Window Putty | Windows | 40 sq ft | G | 3 | 1-3 |
| Roofing Material | Roof | 200 sq ft | G | 3 | 4-6 |
| Penetration mastic | Roof Penetration | 10 sq ft | G | 3 | 7-9 |
| | | | | | |
| | | | | | |
| | | | | | |
| | | | | | |
| | | | | | |

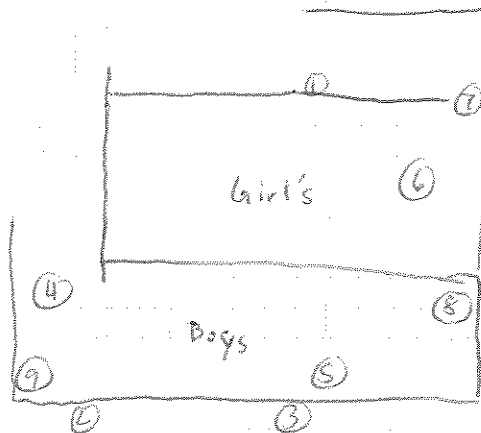

DESCRIPTION:

JOB NAME: *Leuzinger HS Home Bleacher Restroom*

JOB NUMBER: *P10077, C81*

DRAWN BY: *Samuel Madera*

DATE: *4/15/2010*

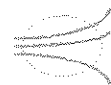

ENCORP

16700 Valley View Ave., Suite 100

La Mirada, CA 90638

(714) 523-9811 FAX(714) 523-9810

ENCORP ENVIRONMENTAL MANAGEMENT AND SERVICES

16700 VALLEY VIEW AVE. STE. 100 LA MIRADA, CALIFORNIA 90638
 (714) 523-9811 · FAX (714) 523-9810 · MAIN@ENCORP.NET · WWW.ENCORP.NET

Client Name: Centinela Valley Union School District
 Client Address: 14901 S Inglewood Avenue
Lawndale, CA 90260
 Facility Name: Leuzinger HS
 Facility Address: 4118 W Rosecrans Avenue
Lawndale, CA 90260

Reference Batch Number: 048673 Project Number: P10077 C71
 Sampled Date: 4/15/2010 Date Received: 5/4/2010
 Analyzed By: RONNIE KENESON Date Analyzed: 5/4/2010

LABORATORY TEST REPORT BULK ASBESTOS FIBER ANALYSIS (PLM) EPA-600/R-93/116: Interim Method for the Determination of Asbestos in Bulk Insulation Samples

| Sample Number | Field/ Client ID | SAMPLE DESCRIPTION | | Friable or Non-Friable | Asbestos Type(%) | Non Asbestos (%) |
|---------------|------------------|--------------------------|----------------|------------------------|------------------|------------------|
| | | Sample Location/Activity | Material | | | |
| 266250A | E1004155B-01 | BOOTH | DRYWALL | NF | ND NONE DETECTED | 100% MATRIX |
| 266250B | E1004155B-01 | BOOTH | JOINT COMPOUND | NF | ND NONE DETECTED | 100% MATRIX |
| 266250C | E1004155B-01 | BOOTH | TAPE | NF | ND NONE DETECTED | 100% MATRIX |
| 266251A | E1004155B-02 | BOOTH | DRYWALL | NF | ND NONE DETECTED | 100% MATRIX |
| 266251B | E1004155B-02 | BOOTH | JOINT COMPOUND | NF | ND NONE DETECTED | 100% MATRIX |
| 266251C | E1004155B-02 | BOOTH | TAPE | NF | ND NONE DETECTED | 100% MATRIX |
| 266252A | E1004155B-03 | BOOTH | DRYWALL | NF | ND NONE DETECTED | 100% MATRIX |
| 266252B | E1004155B-03 | BOOTH | JOINT COMPOUND | NF | ND NONE DETECTED | 100% MATRIX |
| 266252C | E1004155B-03 | BOOTH | TAPE | NF | ND NONE DETECTED | 100% MATRIX |

NOTES: ND=None Detected Asbestos is not quantifiable below the method detection limit of one (1) percent. Amphibole asbestos includes amosite, crocidolite, anthophyllite, tremolite and actinolite. (FR) = Friable, (NF) = Non-Friable. Condition of sample is as received by the laboratory. Our policy is to retain all samples for a period of thirty days. Accredited by the National Voluntary Laboratory Accreditation Program and Environmental Laboratory Certification for the specific scope of accreditation under NVLAP Lab Code 200878-0 and ELAP certificate no. 2379. Results reported pertain to sample(s) as submitted and does not necessarily apply to other apparently identical or similar materials. This report is submitted for the exclusive use of the client to whom it is addressed. Any reproduction of this report or use of this Laboratory's name for advertising or publicity purposes without prior written authorization is prohibited. In addition, this report is not to be used to claim product endorsement by NVLAP, ELAP, or any agency of the U.S. Government. Where applicable, layers or "sub-samples" are reported and the Total Asbestos % represents the composite percentage of all sample layers.

ENCORP ENVIRONMENTAL MANAGEMENT AND SERVICES

16700 VALLEY VIEW AVE. STE. 100 LA MIRADA, CALIFORNIA 90638
 (714) 523-9811 · FAX (714) 523-9810 · MAIN@ENCORP.NET · WWW.ENCORP.NET

Client Name: Centinela Valley Union School District
 Client Address: 14901 S Inglewood Avenue
Lawndale, CA 90260
 Facility Name: Leuzinger HS
 Facility Address: 4118 W Rosecrans Avenue
Lawndale, CA 90260

Reference Batch Number: 048673
 Sampled Date: 4/15/2010
 Sampled By: SAMMY MADERA
 Analyzed By: RONNIE KENESON
 Project Number: P10077 · C71
 Date Received: 5/4/2010
 Date Analyzed: 5/4/2010

LABORATORY TEST REPORT

BULK ASBESTOS FIBER ANALYSIS (PLM) EPA-600/R-93/716: Interim Method for the Determination of Asbestos in Bulk Insulation Samples

SAMPLE DESCRIPTION

| Sample Number | Field/ Client ID | Sample Location/Activity | Color | Material | Friable or Non-Friable | Asbestos Type(%) | Non Asbestos (%) |
|---------------|------------------|--------------------------|--------|--------------------------------|------------------------|------------------|------------------|
| 266253A | E1004155B-04 | BOOTH | BLACK | BASECOVE | NF | ND NONE DETECTED | 100% MATRIX |
| 266253B | E1004155B-04 | BOOTH | WHITE | BASECOVE MASTIC | NF | ND NONE DETECTED | 100% MATRIX |
| 266254A | E1004155B-05 | BOOTH | BLACK | BASECOVE | NF | ND NONE DETECTED | 100% MATRIX |
| 266254B | E1004155B-05 | BOOTH | WHITE | BASECOVE MASTIC | NF | ND NONE DETECTED | 100% MATRIX |
| 266255A | E1004155B-06 | BOOTH | BLACK | BASECOVE | NF | ND NONE DETECTED | 100% MATRIX |
| 266255B | E1004155B-06 | BOOTH | WHITE | BASECOVE MASTIC | NF | ND NONE DETECTED | 100% MATRIX |
| 266256A | E1004155B-07 | BOOTH | BEIGE | 12" x 12" FLOOR TILE | NF | ND NONE DETECTED | 100% MATRIX |
| 266256B | E1004155B-07 | BOOTH | YELLOW | 12" x 12" FLOOR TILE MASTIC | NF | ND NONE DETECTED | 100% MATRIX |
| 266257A | E1004155B-08 | BOOTH | BEIGE | 12" x 12" FLOOR TILE | NF | ND NONE DETECTED | 100% MATRIX |

-NOTES: ND=None Detected Asbestos is not quantifiable below the method detection limit of one (1) percent. Amphibole asbestos includes amosite, crocidolite, anthophyllite, tremolite and actinolite. (FR) = Friable, (NF) = Non-Friable. Condition of sample is as received by the laboratory. Our policy is to retain all samples for a period of thirty days. Accredited by the National Voluntary Laboratory Accreditation Program and Environmental Laboratory Certification for the specific scope of accreditation under NVLAP Lab Code 200878-0 and ELAP certificate no. 2379. Results reported pertain to sample(s) as submitted and does not necessarily apply to other apparently identical or similar materials. This report is submitted for the exclusive use of the client to whom it is addressed. Any reproduction of this report or use of this Laboratory's name for advertising or publicity purposes without prior written authorization is prohibited. In addition, this report is not to be used to claim product endorsement by NVLAP, ELAP, or any agency of the U.S. Government. Where applicable, layers or "sub-samples" are reported and the Total Asbestos % represents the composite percentage of all sample layers.

ENCORP ENVIRONMENTAL MANAGEMENT AND SERVICES

16700 VALLEY VIEW AVE. STE. 100 LA MIRADA, CALIFORNIA 90638
 (714) 523-9811 · FAX (714) 523-9810 · MAIN@ENCORP.NET · WWW.ENCORP.NET

Client Name: Centinela Valley Union School District
 Client Address: 14901 S Inglewood Avenue
Lawndale, CA 90260
 Facility Name: Leuzinger HS
 Facility Address: 4118 W Rosecrans Avenue
Lawndale, CA 90260

Reference Batch Number: 048673
 Sampled Date: 4/15/2010
 Analyzed By: RONNIE KENESON

Project Number: P10077 · C71
 Date Received: 5/4/2010
 Date Analyzed: 5/4/2010

LABORATORY TEST REPORT BULK ASBESTOS FIBER ANALYSIS (PLM) EPA-600/R-93/116: Interim Method for the Determination of Asbestos in Bulk Insulation Samples

| Sample Number | Field/ Client ID | SAMPLE DESCRIPTION | | Friable or Non-Friable | Asbestos Type(%) | Non Asbestos (%) |
|---------------|------------------|--------------------------|--------------------------------|------------------------|------------------|------------------|
| | | Sample Location/Activity | Material | | | |
| 266257B | E1004155B-08 | BOOTH | 12" x 12" FLOOR TILE MASTIC | NF | ND NONE DETECTED | 100% MATRIX |
| 266258A | E1004155B-09 | BOOTH | 12" x 12" FLOOR TILE | NF | ND NONE DETECTED | 100% MATRIX |
| 266258B | E1004155B-09 | BOOTH | 12" x 12" FLOOR TILE MASTIC | NF | ND NONE DETECTED | 100% MATRIX |
| 266259 | E1004155B-10 | BOOTH ROOF | ROOFING MATERIAL | NF | ND NONE DETECTED | 100% MATRIX |
| 266260 | E1004155B-11 | BOOTH ROOF | ROOFING MATERIAL | NF | ND NONE DETECTED | 100% MATRIX |
| 266261 | E1004155B-12 | BOOTH ROOF | ROOFING MATERIAL | NF | ND NONE DETECTED | 100% MATRIX |



APPROVED SIGNATURE:

NOTES: ND=None Detected Asbestos is not quantifiable below the method detection limit of one (1) percent. Amphibole asbestos includes amosite, crocidolite, anthophyllite, tremolite and actinolite. (FR) = Friable, (NF) = Non-Friable. Condition of sample is as received by the laboratory. Our policy is to retain all samples for a period of thirty days. Accredited by the National Voluntary Laboratory Accreditation Program and Environmental Laboratory Certification for the specific scope of accreditation under NVLAP Lab Code 200878-0 and ELAP certificate no. 2379. Results reported pertain to sample(s) as submitted and does not necessarily apply to other apparently identical or similar materials. This report is submitted for the exclusive use of the client to whom it is addressed. Any reproduction of this report or use of this Laboratory's name for advertising or publicity purposes without prior written authorization is prohibited. In addition, this report is not to be used to claim product endorsement by NVLAP, ELAP, or any agency of the U.S. Government. Where applicable, layers or "sub-samples" are reported and the Total Asbestos % represents the composite percentage of all sample layers.

FIELD DATA SUMMARY INSPECTION & PHYSICAL ASSESSMENT

CLIENT: San Dimas Valley USD DATE: 4/15/2010 PAGE: 1 OF 2
 JOB NO: P10077.071 INSPECTORS: Samuel Madem
 LOCATION: Leuzinger HS Football Field Announcer's Booth

| SAMPLE NO. | LABID # | SAMPLE LOCATION | MATERIAL DESCRIPTION | CONDITION | QUANTITY | % ASBESTOS |
|------------|---------|-----------------|--------------------------------|-----------|----------|---|
| 1. | 266250 | Booth | Drywall & JC | G | 200 ft | 6-hr/low BW M-10 0/1w JC TRAN TAPE M-10 |
| 2. | 266251 | ↓ | ↓ | ↓ | ↓ | ↓ |
| 3. | 266252 | ↓ | ↓ | ↓ | ↓ | ↓ |
| 4. | 266253 | Booth | 4" Blade Basecoat & Plaster | G | 20 ln ft | BLADE BASECOAT M-10 white mastic M-10 |
| 5. | 266254 | ↓ | ↓ | ↓ | ↓ | ↓ |
| 6. | 266255 | ↓ | ↓ | ↓ | ↓ | ↓ |
| 7. | 266256 | Booth | 12" Bridge Floor Tiled Plaster | G | 120 ft | BRIDGE FF M-10 yellow mastic M-10 |
| 8. | 266257 | ↓ | ↓ | ↓ | ↓ | ↓ |
| 9. | 266258 | ↓ | ↓ | ↓ | ↓ | ↓ |
| 10. | 266259 | Booth Roof | Roofing Material | G | 120 ft | BLACK M-10 |

ABBREVIATIONS:

TYPES OF MATERIALS:
 S = Surface Material
 TSI = Thermal Systems Insulation
 M = Miscellaneous Material
 C = Concrete/Special Instructions

CONDITION:
 G = Good
 D = Damaged
 SD = Significantly Damaged

OTHER:
 S.F. = Square Feet
 L.F. = Linear Feet

CHAIN OF CUSTODY:
 Sampled by: [Signature] Date/Time: 4/15/2010
 Relinquished/Received By: _____ Date/Time: _____
 Relinquished/Received By: _____ Date/Time: _____

ENCORP Laboratory Services 16700 Valley View Avenue, Suite 100 La Mirada, California 90638
 Office (714) 523-9811 Fax (714) 523-9810
 Z:\Public\FORMS\4-14 Form\Sample\Parent Field Form\Book_Sample_Forms

CLIENT: Castinella Valley USD DATE: 4/15/2010 PAGE: 2 OF 2

JOB NO: P10077-071 INSPECTORS: Samuel Medina

LOCATION: Leuzinger HS Football Field Announcers Booth

| SAMPLE NO. | LAB ID # | SAMPLE LOCATION | MATERIAL DESCRIPTION | CONDITION | QUANTITY | % ASBESTOS |
|------------|----------|-----------------|----------------------|-----------|----------|------------|
| 1. | 266269 | Booth Roof | Roofing Material | G | 120A | ↓ |
| 2. | 266261 | ↓ | ↓ | ↓ | ↓ | ↓ |
| 3. | | | | | | |
| 4. | | | | | | |
| 5. | | | | | | |
| 6. | | | | | | |
| 7. | | | | | | |
| 8. | | | | | | |
| 9. | | | | | | |
| 20. | | | | | | |

ABBREVIATIONS:

CONDITION:
 G = Good
 D = Damaged
 SD = Significantly Damaged

OTHER:
 S.F. = Square Feet
 L.F. = Linear Feet

CHAIN OF CUSTODY

Relinquished/Received By: Sam Medina Date/Time: 4/15/2010

Relinquished/Received By: _____ Date/Time: _____

Relinquished/Received By: _____ Date/Time: _____

Comments/Special Instructions: _____

ENCORP Laboratory Services - 16700 Valley View Avenue, Suite 100 - La Mirada, California 90638
 Office (714) 523-9811 - Fax (714) 523-9810
 Z:\Public\Projects\Field Form\Current Field Forms\Blank Sample Form

AHERA RE-INSPECTION FORM

Date: 4/15/2010 Job Name: Leuzinger HS Project # P10077.C71

Building Address: Announcer's booth

Inspector(s): Samuel Madero Page: 1 of 1

| Material Description | Locations | Total Sq Ft | Condition | Qty of Samples | Sample #'s |
|----------------------------------|------------|-------------|----------------|----------------|------------|
| Drywall & JC | Booth | 2007 | G ₁ | 3 | 1-3 |
| 4" Black Basecoat & Mastic | Booth | 20 mft | G ₁ | 3 | 4-6 |
| 12" Beige Floor Tile & Mastic | Booth | 1207 | G ₁ | 3 | 7-9 |
| Roofing Material | Booth roof | 1207 | G ₁ | 3 | 10-12 |
| | | | | | |
| | | | | | |
| | | | | | |

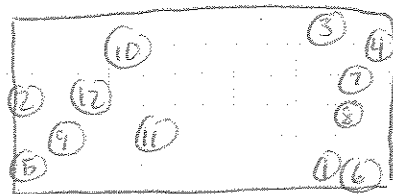

DESCRIPTION:

JOB NAME: 6403 Inger HS Announcer's Booth

JOB NUMBER: P10077-071

DRAWN BY: Samuel Madera

DATE: 9/15/2010

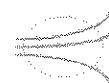

ENCORP

16700 Valley View Ave., Suite 100
La Mirada, CA 90638
(714) 523-9811 FAX(714) 523-9810

ENCORP ENVIRONMENTAL MANAGEMENT AND SERVICES

16700 VALLEY VIEW AVE. STE. 100 LA MIRADA, CALIFORNIA 90638
 (714) 523-9811 · FAX (714) 523-9810 · MAIN@ENCORP.NET · WWW.ENCORP.NET

Client Name: Centinela Valley Union School District
 Client Address: 14901 S Inglewood Avenue
Lawndale, CA 90260
 Facility Name: Leuzinger HS
 Facility Address: 4118 W Rosecrans Avenue
Lawndale, CA 90260

Reference Batch Number: 048676
 Sampled Date: 4/27/2010
 Sampled By: SHANE WOODS
 Analyzed By: RONNIE KENESON

Project Number: P10077 · C71
 Date Received: 5/4/2010
 Date Analyzed: 5/4/2010

LABORATORY TEST REPORT BULK ASBESTOS FIBER ANALYSIS (PLM) EPA-600/R-93/116: Interim Method for the Determination of Asbestos in Bulk Insulation Samples

| Sample Number | Field/ Client ID | Sample Location/Activity | Color | Material | Friable or Non-Friable | Asbestos Type(%) | Non Asbestos (%) |
|---------------|------------------|--|------------|--------------------|------------------------|------------------|------------------|
| 266316 | E100427XA-01 | VISITORS RESTROOM-EAST END OF ROOF (SHINGLED) | BLACK | ROOFING CORE | NF | ND NONE DETECTED | 100% MATRIX |
| 266317 | E100427XA-02 | VISITORS RESTROOM-SOUTH END OF ROOF (SHINGLED) | BLACK | ROOFING CORE | NF | ND NONE DETECTED | 100% MATRIX |
| 266318 | E100427XA-03 | VISITORS RESTROOM-WEST END OF ROOF (SHINGLED) | BLACK | ROOFING CORE | NF | ND NONE DETECTED | 100% MATRIX |
| 266319 | E100427XA-04 | VISITORS RESTROOM BLDG (S) | BLACK/GRAY | PENETRATION MASTIC | NF | 8% CHRYSOTILE | 92% MATRIX |
| 266320 | E100427XA-05 | VISITORS RESTROOM BLDG (E) | BLACK/GRAY | PENETRATION MASTIC | NF | POSITIVE STOP | |
| 266321 | E100427XA-06 | VISITORS RESTROOM BLDG (N) | BLACK/GRAY | PENETRATION MASTIC | NF | POSITIVE STOP | |
| 266322 | E100427XA-07 | HOME RESTROOMS (S) | BLACK | ROOFING CORE | NF | ND NONE DETECTED | 100% MATRIX |
| 266323 | E100427XA-08 | HOME RESTROOMS (E) | BLACK | ROOFING CORE | NF | ND NONE DETECTED | 100% MATRIX |
| 266324 | E100427XA-09 | HOME RESTROOMS (W) | BLACK | ROOFING CORE | NF | ND NONE DETECTED | 100% MATRIX |



-NOTES: ND= None Detected Asbestos is not quantifiable below the method detection limit of one (1) percent. Amphibole asbestos includes amosite, crocidolite, anthophyllite, tremolite and actinolite. (FR) = Friable, (NF) = Non-Friable. Condition of sample is as received by the laboratory. Our policy is to retain all samples for a period of thirty days. Accredited by the National Voluntary Laboratory Accreditation Program and Environmental Laboratory Certification for the specific scope of accreditation under NVLAP Lab Code 200878-0 and ELAP certificate no. 2379. Results reported pertain to sample(s) as submitted and does not necessarily apply to other apparently identical or similar materials. This report is submitted for the exclusive use of the client to whom it is addressed. Any reproduction of this report or use of this Laboratory's name for advertising or publicity purposes without prior written authorization is prohibited. In addition, this report is not to be used to claim product endorsement by NVLAP, ELAP, or any agency of the U.S. Government. Where applicable, layers or "sub-samples" are reported and the Total Asbestos % represents the composite percentage of all sample layers.

ENCORP ENVIRONMENTAL MANAGEMENT AND SERVICES

16700 VALLEY VIEW AVE. STE. 100 LA MIRADA, CALIFORNIA 90638
 (714) 523-9811 · FAX (714) 523-9810 · MAIN@ENCORP.NET · WWW.ENCORP.NET

Client Name: Centinela Valley Union School District
 Client Address: 14901 S Inglewood Avenue
Lawndale, CA 90260
 Facility Name: Leuzinger HS
 Facility Address: 4118 W Rosecrans Avenue
Lawndale, CA 90260

Reference Batch Number: 048676 Project Number: P10077 · C71
 Sampled Date: 4/27/2010 Date Received: 5/4/2010
 Sampled By: SHANE WOODS Date Analyzed: 5/4/2010
 Analyzed By: RONNIE KENESON

LABORATORY TEST REPORT

BULK ASBESTOS FIBER ANALYSIS (PLM) EPA-600/R-93/116: Interim Method for the Determination of Asbestos In Bulk Insulation Samples

| Sample Number | Field/Client ID | SAMPLE DESCRIPTION | Sample Location/Activity | Color | Material | Friable or Non-Friable | Asbestos Type(%) | Non Asbestos (%) |
|---------------|-----------------|------------------------|--------------------------|------------|--------------------|------------------------|------------------|------------------|
| 266325 | E100427XA-10 | HOME RESTROOM BLDG (E) | HOME RESTROOM BLDG (E) | BLACK | PENETRATION MASTIC | NF | ND NONE DETECTED | 100% MATRIX |
| 266326 | E100427XA-11 | HOME RESTROOM BLDG | HOME RESTROOM BLDG | BLACK | PENETRATION MASTIC | NF | ND NONE DETECTED | 100% MATRIX |
| 266327 | E100427XA-12 | HOME RESTROOM BLDG (S) | HOME RESTROOM BLDG (S) | BLACK | PENETRATION MASTIC | NF | ND NONE DETECTED | 100% MATRIX |
| 266328 | E100427XA-13 | HOME RESTROOM (S) | HOME RESTROOM (S) | BLACK/GRAY | FLASHING (GRAY) | NF | 15% CHRYSOTILE | 85% MATRIX |
| 266329 | E100427XA-14 | HOME RESTROOM (W) | HOME RESTROOM (W) | BLACK/GRAY | FLASHING (GRAY) | NF | POSITIVE STOP | |
| 266330 | E100427XA-15 | HOME RESTROOM (E) | HOME RESTROOM (E) | BLACK/GRAY | FLASHING (GRAY) | NF | POSITIVE STOP | |

APPROVED SIGNATURE: 

NOTES: ND=None Detected Asbestos is not quantifiable below the method detection limit of one (1) percent. Amphibole asbestos includes amosite, crocidolite, anthophyllite, tremolite and actinolite. (FR) = Friable, (NF) = Non-Friable. Condition of sample is as received by the laboratory. Our policy is to retain all samples for a period of thirty days. Accredited by the National Voluntary Laboratory Accreditation Program and Environmental Laboratory Certification for the specific scope of accreditation under NVLAP Lab Code 200878-0 and ELAP certificate no. 2379. Results reported pertain to sample(s) as submitted and does not necessarily apply to other apparently identical or similar materials. This report is submitted for the exclusive use of the client to whom it is addressed. Any reproduction of this report or use of this Laboratory's name for advertising or publicity purposes without prior written authorization is prohibited. In addition, this report is not to be used to claim product endorsement by NVLAP, ELAP, or any agency of the U.S. Government. Where applicable, layers or "sub-samples" are reported and the Total Asbestos % represents the composite percentage of all sample layers.

048676

ENCORP FIELD DATA SUMMARY INSPECTION & PHYSICAL ASSESSMENT

CLIENT: _____ DATE: 04/27/10 PAGE: 1 OF 2

JOB NO: P10077.01 INSPECTORS: Shans Woods

LOCATION: Leuzinger HS

| SAMPLE NO. | LAB ID # | SAMPLE LOCATION | MATERIAL DESCRIPTION | CONDITION | QUANTITY | % ASBESTOS |
|------------|----------|--|----------------------|-----------|----------|--------------------|
| 1. | 266316 | visitors restroom East end of roof (shingled) | Roofing Core | G | ~1000 | Black M/D |
| 2. | 266317 | (S) | ↑ | ↓ | ↓ | ↓ |
| 3. | 266318 | (W) | ↑ | ↓ | ↓ | ↓ |
| 4. | 266319 | visitors restroom - blog (S) Gray | Penetration mastic | G | ~500 | Black 80%OC hmpscb |
| 5. | 266320 | (C) | ↑ | ↓ | ↓ | ↓ |
| 6. | 266321 | (W) | ↑ | ↓ | ↓ | ↓ |
| 7. | 266322 | Home Restrooms (S) | Roofing core | G | ~1000 | Black M/D |
| 8. | 266323 | (E) | ↑ | ↓ | ↓ | ↓ |
| 9. | 266324 | (W) | ↑ | ↓ | ↓ | ↓ |
| 10. | 266325 | Home restroom Plug (E) | Penetration mastic | G | ~750 | Black M/D |

ABBREVIATIONS:

CONDITION:
 G = Good
 D = Damaged
 SD = Significantly Damaged

OTHER:
 S.F. = Square Feet
 L.F. = Linear Feet

Types of Materials:
 S = Surface Material
 TSI = Thermal Systems Insulation
 M = Miscellaneous Material

Comments/Spec. Instructions:

CHAIN OF CUSTODY:

Sampled by: *[Signature]* Date/Time: 4/27/10

Relinquished/Received By: _____ Date/Time: _____

Relinquished/Received By: _____ Date/Time: _____

ENCORP

ENCORP

FIELD DATA SUMMARY INSPECTION & PHYSICAL ASSESSMENT

048676

CLIENT: _____ DATE: 4/27/10 PAGE: 2 OF 2

JOB NO: P100Z INSPECTORS: Shane Woods

LOCATION: Leuzinger HS

| SAMPLE NO. | LAB ID # | SAMPLE LOCATION | MATERIAL DESCRIPTION | CONDITION | QUANTITY | % ASBESTOS |
|------------|----------|--------------------|----------------------|-----------|----------|-------------------------|
| 11. | 266326 | Home Restroom Blog | Pancreatic mastic | G | 50A | ↓ |
| 12. | 266327 | (S) | ↓ | ↓ | ↓ | ↓ |
| 13. | 266328 | Home restroom (S) | Flashing (Grey) | G | 150A | Blank 15% Chrysotile |
| 14. | 266329 | (W) | ↓ | ↓ | ↓ | Stop |
| 15. | 266330 | E) | ↓ | ↓ | ↓ | Stop |
| 16. | | | | | | |
| 17. | | | | | | |
| 18. | | | | | | |
| 19. | | | | | | |
| 20. | | | | | | |

ABBREVIATIONS:

TYPES OF MATERIALS:

S = Surface Material
 TSI = Thermal Systems Insulation
 M = Miscellaneous Material

CONDITION:

G = Good
 D = Damaged
 SD = Significantly Damaged

OTHER:

S.F. = Square Feet
 L.F. = Linear Feet

CHAIN OF CUSTODY

Sampled by: _____ Date/Time: 4/27/10

Relinquished/Received By: _____ Date/Time: _____

Relinquished/Received By: _____ Date/Time: _____

Comments/special Instructions:

ENCORP Laboratory Services - 16700 Valley View Avenue, Suite 100 - La Mirada - California 90638 Office (714) 523-9811 - Fax (714) 523-9810

Z:\Public\FOIA\Field Form\Asst Field Form\Blank Sample Form

ENCORP ENVIRONMENTAL MANAGEMENT AND SERVICES

16700 VALLEY VIEW AVE. STE. 100 LA MIRADA, CALIFORNIA 90638
 (714) 523-9811 · FAX (714) 523-9810 · MAIN@ENCORP.NET · WWW.ENCORP.NET

Client Name: Centimela Valley Union School District
 Client Address: 14901 S Inglewood Avenue
Lawndale, CA 90260
 Facility Name: Leuzinger HS
 Facility Address: 4118 W Rosecrans Avenue
Lawndale, CA 90260

Reference Batch Number: 048602
 Sampled Date: 4/9/2010
 Sampled By: FRANCISCO BARRAZA
 Analyzed By: RONNIE KENESON

Project Number: P10077 · C71
 Date Received: 4/9/2010
 Date Analyzed: 4/9/2010

LABORATORY TEST REPORT

BULK ASBESTOS FIBER ANALYSIS (PLM) EPA-600/R-93/116: Interim Method for the Determination of Asbestos in Bulk Insulation Samples

| Sample Number | Field/ Client ID | SAMPLE DESCRIPTION | | Friable or Non-Friable | Asbestos Type(%) | Non Asbestos (%) |
|---------------|------------------|--------------------------|---------------------|------------------------|------------------|------------------|
| | | Sample Location/Activity | Material | | | |
| 264904 | | MECHANICAL ROOM | PIPE RUN INSULATION | FR | ND NONE DETECTED | 100% MATRIX |
| 264905 | | MECHANICAL ROOM | PIPE RUN INSULATION | FR | ND NONE DETECTED | 100% MATRIX |
| 264906 | | MECHANICAL ROOM | PIPE RUN INSULATION | FR | ND NONE DETECTED | 100% MATRIX |
| 264907 | | MECHANICAL ROOM | TSI ELBOWS | FR | 4% CHRYSOTILE | 96% MATRIX |
| 264908 | | MECHANICAL ROOM | TSI ELBOWS | FR | STOP POSITIVE | |
| 264909 | | MECHANICAL ROOM | TSI ELBOWS | FR | STOP POSITIVE | |

APPROVED SIGNATURE: *Ronnie Keneson*

-NOTES: ND=None Detected Asbestos is not quantifiable below the method detection limit of one (1) percent. Amphibole asbestos includes amosite, crocidolite, anthophyllite, tremolite and actinolite. (FR) = Friable, (NF) = Non-Friable. Condition of sample is as received by the laboratory. Our policy is to retain all samples for a period of thirty days. Accredited by the National Voluntary Laboratory Accreditation Program and Environmental Laboratory Certification for the specific scope of accreditation under NVLAP Lab Code 200878-0 and ELAP certificate no. 2379. Results reported pertain to sample(s) as submitted and does not necessarily apply to other apparently identical or similar materials. This report is submitted for the exclusive use of the client to whom it is addressed. Any reproduction of this report or use of this Laboratory's name for advertising or publicity purposes without prior written authorization is prohibited. In addition, this report is not to be used to claim product endorsement by NVLAP, ELAP, or any agency of the U.S. Government. Where applicable, layers or "sub-samples" are reported and the Total Asbestos % represents the composite percentage of all sample layers.

ENCCORP FIELD DATA SUMMARY INSPECTION & PHYSICAL ASSESSMENT

CLIENT: Centimela Valley Union School Dist. DATE: 4/10/10 PAGE: 1 OF 1
 JOB NO: 100077-C-71 INSPECTORS: Francisco Barrera
 LOCATION: Leuzinger HS

| SAMPLE NO. | LAB ID # | SAMPLE LOCATION | MATERIAL DESCRIPTION | CONDITION | QUANTITY | % ASBESTOS |
|------------|----------|-----------------|----------------------|-----------|-----------|------------------------------|
| 1. | 264904 | mechanical room | pipe run insulation | G | 500 sf | yellow Mtb |
| 2. | 264905 | | | | | |
| 3. | 264906 | | | | | |
| 4. | 264907 | | TSE elbows | 80g | 80 elbows | off white 40% Chrys. H.C. |
| 5. | 264908 | | | | | |
| 6. | 264909 | | | | | |
| 7. | | | | | | |
| 8. | | | | | | |
| 9. | | | | | | |
| 0. | | | | | | |

ABBREVIATIONS

CONDITION:
 G = Good
 D = Damaged
 SD = Significantly Damaged

OTHER:
 S.F. = Square Feet
 L.F. = Linear Feet

CHAIN OF CUSTODY

Sampled by: Francisco Barrera Date/Time: 4/9/10
 Relinquished/Received By: _____ Date/Time: _____
 Relinquished/Received By: _____ Date/Time: _____

(Stamp: RECEIVED)

IIB. SAMPLE ANALYSIS - LEAD

ENCORP LEAD BASED PAINT INSPECTION WORKSHEET

| | |
|--|------------------------------------|
| CLIENT: <u>Centinela Valley U.S.P.</u> | ADDRESS: <u>14901 S. Inglewood</u> |
| SCOPE OF PROJECT: <u>Leuzinger HS.</u> | DATE: <u>4-9-10</u> |
| CONTACT: _____ | PHONE: _____ |
| PROJECT NUMBER: <u>P10077.C71</u> | |

| SAMPLE NUMBER | K-SHELL READING | PAINT COLOR | SUBSTRATE | COND | LOCATION | COMPONENT | QUANTITY | COMMENTS |
|---------------|-----------------|-------------|-----------|------|---|------------|----------------|------------|
| 841. | 1.32 | | | | Confirmation | Test Block | | |
| 2. | 1.08 | | | | | | | |
| 3. | 0.96 | | | | | | | |
| 4. | -0.05 | Bw | Wood | G | Bldg 1 - Above ^{1st Fl.} Audit Int | W | Wall | |
| 5. | 0.01 | | | | | E | | |
| 6. | -0.08 | | | | | S | | |
| 7. | -0.24 | | | | | W | | |
| 8. | -2.22 | | | | | S | Stage Floor | |
| 9. | 0.29 | | | | | N | Door | |
| 850. | 0.12 | | | | | N | Frame | |
| 1. | 0.12 | | Metal | | | W | Seat Frame | |
| 2. | -1.62 | | | | | E | Went | |
| 3. | 0.26 | | | | | S | Grill | |
| 4. | 0.34 | W | | | | W | Chk Frame | |
| 5. | -0.25 | Blk | | | | S | | |
| 6. | <0.01 | Brown | Wood | | | W | Hand Rail | |
| 7. | -1.25 | Pink | Pink | | | N | Wall | |
| 8. | -1.39 | Blue | | | | E | | |
| 9. | 0.21 | Bw | Brick | | | S | | |
| 860. | -1.25 | Blue | wood | | | W | | |
| 1. | -0.72 | Pink | Plaster | | | N | Ceiling | |
| 2. | 0.09 | Bw | Wood | | | W | Stair | |
| 3. | 0.08 | Blue | Metal | | | W | Went | |
| 4. | -0.99 | Gray | | | | N | Electric Panel | |
| 5. | 0.06 | Bw | | | | S | Door | |
| * 6. | 0.89 | | | | | S | Frame | 1 Ea Stage |
| * 7. | 1.92 | | | | | E | Ladder | 8OLF ↓ |
| 8. | -1.22 | | Wood | | | E | Door | |
| 9. | 0.47 | Black | Metal | | | E | Frame | |
| * 870. | 16.56 | Gray | | | | E | Door | 2 Ea Stage |

By: [Signature] Title: DHS 6409

ENCORP LEAD BASED PAINT INSPECTION WORKSHEET

| | |
|--|------------------------------------|
| CLIENT: <u>Central Valley U.S.D.</u> | ADDRESS: <u>14901 S. Inglewood</u> |
| SCOPE OF PROJECT: <u>Leuzinger HS.</u> | DATE: <u>4-9-10</u> |
| CONTACT: _____ | PHONE: _____ |
| PROJECT NUMBER: <u>P10077.C71</u> | |

| SAMPLE NUMBER | K-SHELL READING | PAINT COLOR | SUBSTRATE | COND | LOCATION | COMPONENT | QUANTITY | COMMENTS |
|---------------|-----------------|-------------|-----------|------|--|-------------|----------|----------|
| 87. | -0.91 | Bru | Metal | G | Bldg 1 Admin. ^{1st Fl.} Int _{Int} | E Hand Rail | | |
| 1. | -0.25 | | | | | N Door | | |
| 3. | 0.16 | | | | | N Frame | | |
| 4. | -0.05 | | | | | W Pipe | | |
| 5. | 3.81 | | | | | E curtain | | |
| 6. | -0.89 | | | | | E Frame | 100LF | Stage |
| 7. | -0.09 | W | Plaster | | | E Light | | |
| 8. | -0.61 | Red | Brick | | Equipment Rm | N Wall | | |
| 9. | 0.25 | W | Wood | | | S | | |
| 88 0. | -0.08 | | | | | W | | |
| 1. | 0.26 | Blu | | | | E Door | | |
| 2. | 0.30 | | | | | E Frame | | |
| 3. | -0.67 | W | | | | E Ladder | | |
| 4. | -0.36 | | Metal | | | N Sink | | |
| 5. | -0.71 | Bru | | | | N Door | | |
| 6. | -0.57 | | | | | N Frame | | |
| 7. | 0.40 | B/K | | | | N Pipe | | |
| 8. | 0.11 | W | | | | W Light | | |
| 9. | 0.36 | Bru | Wood | | | W Frame | | |
| 89 0. | 0.03 | | Metal | | | W Speaker | | |
| 1. | 0.91 | Tan | Plaster | | Janitor Rm | N Wall | 250 sq | |
| 2. | 0.93 | | | | | N Ceiling | 75 sq | |
| 3. | 26.65 | W | Plaster | | | S Sink | 2 Ea | |
| 4. | 0.01 | Tan | Wood | | | W Shelf | | |
| 5. | -1.48 | Blue | | | | N Door | | |
| 6. | -2.70 | Red | Concrete | | | E Floor | | |
| 7. | -0.47 | W | Plaster | | Room 102 | N Wall | | |
| 8. | 0.08 | | | | | E | | |
| 9. | 0.16 | | | | | S | | |
| 90 0. | -0.09 | | | | | W | | |

By: Janey Parker Title: DHS 6409

ENCORP LEAD BASED PAINT INSPECTION WORKSHEET

| | |
|---|------------------------------------|
| CLIENT: <u>Central Valley U.S.D.</u> | ADDRESS: <u>14901 S Ingledwood</u> |
| SCOPE OF PROJECT: <u>Leuzinger H.S.</u> | DATE: <u>4-9-10</u> |
| CONTACT: | PHONE: |
| PROJECT NUMBER: <u>P10077.C71</u> | |

| SAMPLE NUMBER | K-SHELL READING | PAINT COLOR | SUBSTRATE | COND | LOCATION | COMPONENT | QUANTITY | COMMENTS |
|---------------|-----------------|-------------|-----------|------|--|-----------|----------|--------------|
| 901. | -0.02 | W | Metal | G | Bldg 1 - Admin ^{1st Fl.} Rm 102 Int | S | | T-Grid |
| 2. | -0.65 | | | | | E | | Vert |
| 3. | -0.04 | | | | | S | | Grid |
| 4. | 0.08 | | | | | E | | Light frame |
| 5. | -0.77 | Blue | Wood | | | W | | Cabinet |
| 6. | -0.34 | | | | | E | | |
| 7. | -1.31 | W | | | | E | | |
| 8. | -0.21 | Brown | | | | E | | counter top |
| 9. | -0.47 | Blk | | | | W | | |
| 910. | -0.54 | Brown | | | | S | | Door |
| 1. | -0.73 | W | | | | S | | Frame |
| 2. | 0.35 | | Wood | | | N | | Cabinet |
| 3. | -0.58 | Blue | | | | N | | |
| 4. | -0.80 | Tan | | | | N | | |
| 5. | -0.66 | Gray | Metal | | | N | | Sink |
| 6. | -1.23 | Black | | | | E | | |
| 7. | 0.36 | W | | | | E | | Window frame |
| 8. | 0.95 | | | | | E | | Pipe |
| 9. | 0.23 | Brown | | | | E | | Heater |
| 920. | -0.36 | W | Wood | | | W | | Base case |
| 1. | -0.21 | Tan | Plester | | 102 Workla | N | | Wall |
| 2. | -0.24 | | | | | W | | |
| 3. | -1.68 | | Wood | | | S | | Door |
| 4. | -0.02 | | | | | S | | Frame |
| 5. | -1.24 | | | | | W | | Cabinet |
| 6. | -0.16 | | | | | N | | |
| 7. | 0.28 | | | | | E | | |
| 8. | -0.95 | Pink | | | | S | | counter top |
| 9. | 0.35 | | | | | W | | |
| *930. | 8.66 | W | Powder | | | W | | Side 1 Ea |

By: Tom Powder Title: DHS 6409

Page 31

ENCORP LEAD BASED PAINT INSPECTION WORKSHEET

| | |
|--|------------------------------------|
| CLIENT: <u>Central Valley U.S.D.</u> | ADDRESS: <u>14901 S. Inglewood</u> |
| SCOPE OF PROJECT: <u>Leuzinger HS.</u> | DATE: <u>4-9-10</u> |
| CONTACT: | PHONE: |
| PROJECT NUMBER: <u>P10077.C71</u> | |

| SAMPLE NUMBER | K-SHELL READING | PAINT COLOR | SUBSTRATE | COND | LOCATION | COMPONENT | QUANTITY | COMMENTS |
|---------------|-----------------|-------------|-----------|------|----------------------------------|------------------|----------|----------|
| 931. | -0.09 | W | Wood | G | Bldg 1 - Admin 1st Fl. Hall Int. | E Display Case | | |
| 2. | 0.10 | Bw | ↓ | ↓ | ↓ | S ↓ | | |
| 3. | 0.35 | ↓ | ↓ | ↓ | ↓ | N ↓ | | |
| 4. | -0.31 | W | ↓ | ↓ | ↓ | S ↓ | | |
| 5. | -0.51 | ↓ | Concrete | ↓ | ↓ | N Column | | |
| 6. | -0.12 | Blue | Metal | ↓ | ↓ | N Door | | |
| 7. | -0.69 | ↓ | ↓ | ↓ | ↓ | N Frame | | |
| 8. | 0.13 | W | ↓ | ↓ | ↓ | S Locker | | |
| 9. | -0.30 | Tan | Plaster | D | Basement Mech Rm | N Wall | | |
| 940. | 8.22 | ↓ | ↓ | ↓ | ↓ | E ↓ | | |
| * 1. | 1.12 | ↓ | ↓ | ↓ | ↓ | S ↓ | 2000lb | |
| 2. | 0.00 | Grw | ↓ | G | ↓ | W Ceiling | | |
| 3. | 0.59 | Bw | Metal | ↓ | ↓ | S Door | | |
| * 4. | 1.15 | ↓ | ↓ | ↓ | ↓ | S Frame | 1 Ea | |
| 5. | 0.39 | ↓ | ↓ | ↓ | ↓ | S Vent | | |
| 6. | 0.45 | Gray | ↓ | ↓ | ↓ | W Electric Box | | |
| * 7. | 2.47 | Orange | ↓ | ↓ | ↓ | W Hand Rail | 20LF | |
| * 8. | 1.12 | Tan | Plaster | D | ↓ | W Column | 240LF | |
| * 9. | 31.68 | W | Porcelain | G | ↓ | N Sink | | |
| 950. | 0.46 | Grw | Metal | ↓ | ↓ | W Pipe | | |
| 1. | 0.31 | ↓ | ↓ | ↓ | ↓ | N Boiler | | |
| 2. | 0.48 | Gray | ↓ | ↓ | ↓ | N Air duct | | |
| * 3. | 5.62 | Red | ↓ | ↓ | ↓ | N Water Tank | 200# | 2 Ea |
| * 4. | 1.52 | Gray | ↓ | ↓ | ↓ | E ↓ | 100# | |
| 5. | 0.57 | Bw | ↓ | ↓ | ↓ | E Boiler | | |
| 6. | -0.07 | Gray | ↓ | ↓ | ↓ | W Vent | | |
| 7. | -1.44 | Tan | Wood | ↓ | ↓ | N Cabinet | | |
| 8. | -0.51 | Gray | Metal | ↓ | ↓ | S Electric Panel | | |
| * 9. | 1.82 | Orange | ↓ | ↓ | ↓ | N ↓ | 1 Ea | |
| * 960. | 1.63 | Red | ↓ | ↓ | ↓ | N Pipe | 70LF | |

By: Larry Pender Title: DHS 6409

ENCORP LEAD BASED PAINT INSPECTION WORKSHEET

| | |
|---|------------------------------------|
| CLIENT: <u>Central Valley U.S.D.</u> | ADDRESS: <u>14901 S. Eaglewood</u> |
| SCOPE OF PROJECT: <u>Leuzinger H.S.</u> | DATE: <u>4-9-10</u> |
| CONTACT: _____ | PHONE: _____ |
| PROJECT NUMBER: <u>P10077.C21</u> | |

| SAMPLE NUMBER | K-SHELL READING | PAINT COLOR | SUBSTRATE | COND | LOCATION | COMPONENT | QUANTITY | COMMENTS |
|---------------|-----------------|-------------|-----------|------|-------------------------|-----------|--------------|----------|
| * 61. | 0.03 | W | Plaster | G | Bldg 1 - Admin Basement | Wall | | |
| 2. | -1.12 | | | | | E | | |
| 3. | 0.11 | | | | | S | | |
| * 4. | 2.15 | | | | | N | Door | 7 Ea |
| * 5. | 1.83 | | Wood | | | N | Frame | 7 Ea |
| * 6. | 3.63 | | | | | W | Door | 1 Ea |
| * 7. | 1.96 | | | | | W | Frame | 1 Ea |
| 8. | -0.22 | | Plaster | | | E | Ceiling | |
| 9. | 0.29 | | Metal | | | E | Light frame | |
| * 70. | 5.55 | | Metal | | | S | Beam | 160 LF |
| * 1. | 5.73 | | | | | N | Column | 220 LF |
| * 2. | 25.33 | W | Powder | | | W | Sink | 2 Ea |
| 3. | 0.38 | Gray | Metal | | | E | Heater | |
| 4. | -0.50 | W | | | | E | Light frame | |
| 5. | 0.00 | Bru | Wood | | | E | counter top | |
| 6. | 0.34 | Green | Plaster | | Cruckin | N | Wall | |
| 7. | -0.30 | | | | | S | | |
| 8. | -0.36 | | | | | W | Ceiling | |
| * 9. | 2.32 | | Wood | | | N | Door | 1 Ea |
| * 80. | 2.43 | | | | | N | Frame | 1 Ea |
| 1. | 0.29 | | | | | E | Bench | |
| 2. | -1.12 | | | | | W | Display case | |
| 3. | -1.45 | W | Plaster | | Hallway | N | Wall | |
| 4. | -1.43 | | | | | S | | |
| * 5. | 13.09 | | Metal | | | N | Door | 1 Ea |
| 6. | 0.13 | | | | | N | Frame | |
| 7. | 0.37 | Bru | Wood | | | W | Steps | |
| 8. | 0.43 | W | Metal | | | N | Hatch | |
| 9. | 0.27 | Bru | Wood | | | W | Hand rail | |
| 990. | -0.19 | B/K | Metal | | | S | Pipe | |

By: Larry Parker Title: DHS 6409

ENCORP LEAD BASED PAINT INSPECTION WORKSHEET

| | |
|---|-----------------------------------|
| CLIENT: <i>Central Valley U.S.D.</i> | ADDRESS: <i>14901 S Eaglewood</i> |
| SCOPE OF PROJECT: <i>Leuzinger H.S.</i> | DATE: <i>4-9-10</i> |
| CONTACT: | PHONE: |
| PROJECT NUMBER: <i>P10077.C71</i> | |

| SAMPLE NUMBER | K-SHELL READING | PAINT COLOR | SUBSTRATE | COND | LOCATION | COMPONENT | QUANTITY | COMMENTS |
|---------------|-----------------|-------------|-----------|------|------------------------|-----------|-----------|-----------------|
| * 99.1. | 17.72 | Grn | Ceramic | G | Bldg 1 Admin. Basement | Wall | 1700# | Boys & Girls RL |
| * 2. | 0.91 | W | Plaster | | | N | 150# | |
| * 3. | 1.80 | ↓ | ↓ | | | N | 800 | |
| * 4. | 2.92 | ↓ | Wood | | | E | 1 Bay 10# | |
| * 5. | 1.98 | ↓ | Porcelain | | | S | 1 Ea | ↓ |
| 6. | 0.52 | Grn | Ceramic | | | E | | |
| 7. | 0.24 | W | metal | | | N | | |
| 8. | -0.87 | ↓ | ↓ | | | S | | |
| 9. | -0.52 | ↓ | Plaster | | ↓ | S | | |
| * 100. | 1.06 | | | | Exterior | N | | |
| 1. | 0.79 | | | | | E | 4700# | |
| 2. | 0.48 | ↓ | ↓ | | | S | | |
| 3. | 0.53 | Blue | Wood | | | W | | |
| 4. | 0.37 | ↓ | ↓ | | | N | | |
| 5. | -0.03 | W | Plaster | | | N | | |
| 6. | 0.38 | ↓ | ↓ | | | N | | |
| 7. | 0.39 | ↓ | ↓ | | | N | | |
| 8. | 0.10 | ↓ | ↓ | | | N | | |
| 9. | 0.00 | ↓ | ↓ | | | N | | |
| 1010. | 0.35 | Grn | ↓ | | | N | | |
| 1. | -0.02 | Tan | ↓ | | | N | | |
| 2. | -1.55 | Gray | ↓ | | | N | | |
| 3. | -1.33 | Blue | Plaster | | | N | | |
| 4. | -0.86 | ↓ | ↓ | | | N | | |
| 5. | -1.10 | Brown | metal | | | N | | |
| * 6. | 2.69 | W | ↓ | | | N | | |
| 7. | 0.04 | ↓ | ↓ | | | N | 38 Ea | |
| 8. | -0.48 | Blue | ↓ | | | N | | |
| * 9. | 1.71 | ↓ | Concrete | | | E | | |
| 1020. | -0.05 | W | metal | | | E | 400# | |
| | | | | | | E | | |

By: *Sam Pender* Title: *DHS 6409*

ENCORP LEAD BASED PAINT INSPECTION WORKSHEET

| | |
|---|-----------------------------------|
| CLIENT: <u>Central Valley U.S.D.</u> | ADDRESS: <u>14901 S Eaglewood</u> |
| SCOPE OF PROJECT: <u>Leuzinger H.S.</u> | DATE: <u>4-9-10</u> |
| CONTACT: | PHONE: |
| PROJECT NUMBER: <u>P10077.C71</u> | |

| SAMPLE NUMBER | K-SHELL READING | PAINT COLOR | SUBSTRATE | COND | LOCATION | COMPONENT | QUANTITY | COMMENTS |
|---------------|-----------------|-------------|------------|------|-----------------------|------------------------|----------|----------|
| 1021. | 0.52 | Gray | Metal | G | Bldg - Admin Exterior | E Electric Box | | |
| 1. | 8.30 | W | Wood | | | E Hatch | | |
| 3. | 0.31 | Blue | Metal | | | E Downspout | | |
| 4. | -1.76 | ↓ | Plaster | | | E Window Trim | | |
| 5. | 0.37 | W | Metal | | | E Conduit | | |
| 6. | 8.40 | Gray | ↓ | | | E Hand Rail | | |
| 7. | -0.22 | Blue | ↓ | | | E Door | | |
| 8. | -0.21 | ↓ | ↓ | | | E Frame | | |
| 9. | 0.08 | ↓ | ↓ | | | S Door | | |
| 1030. | -0.01 | ↓ | ↓ | | | S Frame | | |
| 1. | 0.01 | ↓ | ↓ | | | S Veet | | |
| * 2. | 1.16 | W | Clay Block | | | S Well | 700φ | |
| 3. | -1.17 | ↓ | Metal | | | E Electric Box | | |
| * 4. | 1.12 | ↓ | Plaster | | | E Overhang | 300φ | |
| 5. | 0.32 | Blue | Metal | | | E Hand Rail | | |
| * 6. | 1.18 | Yellow | Concrete | | | W Step | 30LF | |
| * 7. | 34.33 | W | Porcelain | | | W Drinking Fountain | 1 Ea | |
| 8. | 0.27 | Blue | Plaster | | | W Fascia | | |
| 9. | -0.00 | ↓ | Wood | | | W Hand Rail | | |
| 1040. | -0.27 | ↓ | Metal | | | W Gutter | | |
| 1. | 0.08 | ↓ | ↓ | | | W Roof Cap | | |
| 2. | -0.61 | W | ↓ | | | W Ladder | | |
| 3. | 0.09 | Tan | ↓ | | | W HVAC | | |
| 4. | 0.00 | Blue | ↓ | | | W Stairs | | |
| 5. | -0.10 | ↓ | Wood | | | W Support Poles | | |
| 6. | 0.01 | W | Plaster | | | W Overhang | | |
| 7. | 0.03 | Blue | Metal | | | W Hand Rail | | |
| 8. | 8.13 | Brown | ↓ | | | W Light Fixture | | |
| 9. | 1.20 | | | | configuration | W Test Block | | |
| 1050. | 1.13 | | | | | | | |

By: Andy Pender Title: DHS 6409

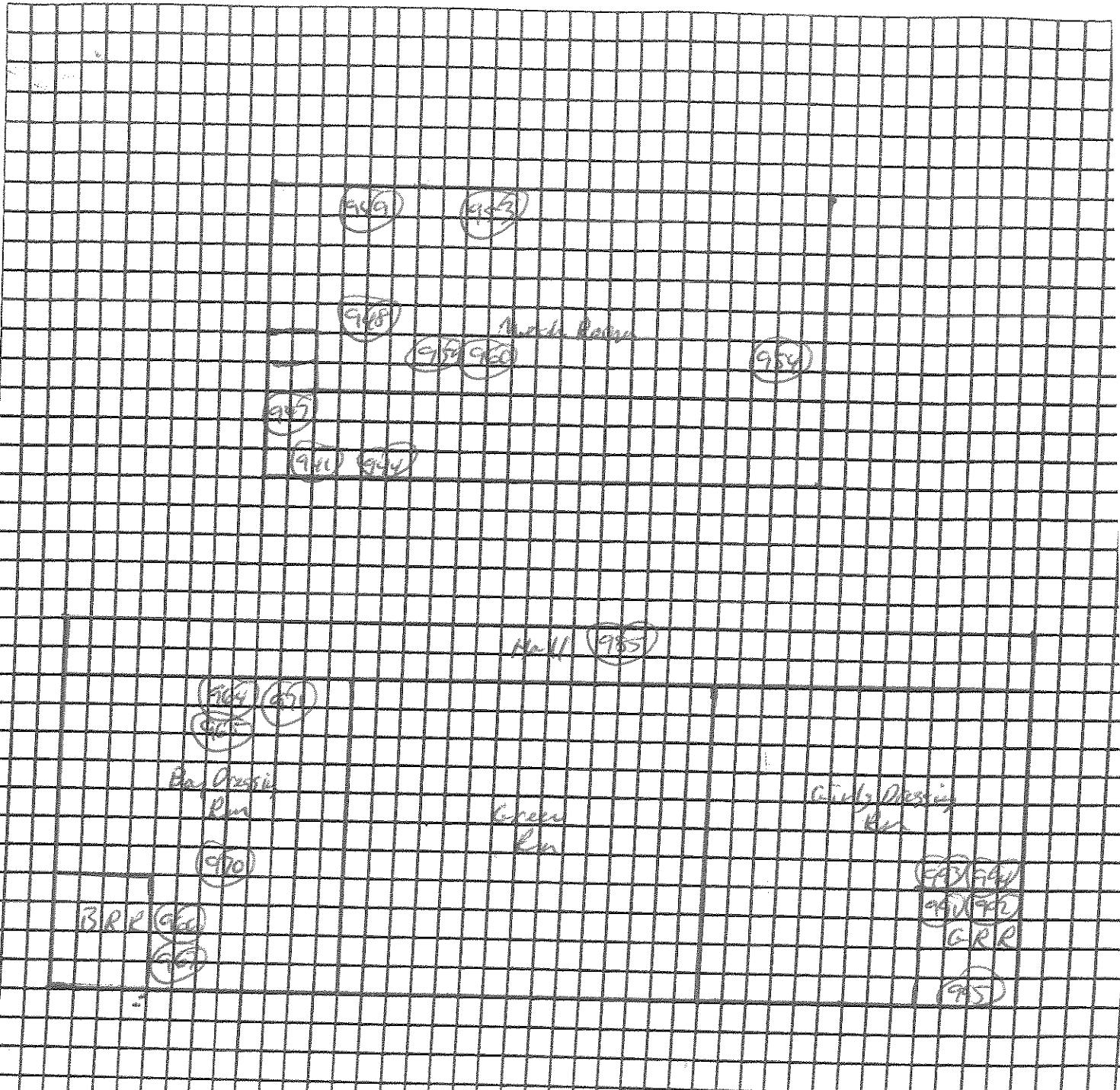

Lead XRF Positive Samples - 0

DESCRIPTION: Bldg 1 - Admin Basement
 JOB NAME: California Valley ISD - Building 45
 JOB NUMBER: P10077 071
 DRAWN BY: C. Fowler

ENCORP
 16750 Valley View Avenue
 La Mirada, CA 90638

DATE: 4-9-18

ENCORP LEAD BASED PAINT INSPECTION WORKSHEET

| | |
|---|-----------------------------------|
| CLIENT: <u>Cortina Valley U.S.D.</u> | ADDRESS: <u>14901 S Inglewood</u> |
| SCOPE OF PROJECT: <u>Leuzinger H.S.</u> | DATE: <u>4-8-10</u> |
| CONTACT: _____ | PHONE: _____ |
| PROJECT NUMBER: <u>P10077.C71</u> | |

| SAMPLE NUMBER | K-SHELL READING | PAINT COLOR | SUBSTRATE | COND | LOCATION | COMPONENT | QUANTITY | COMMENTS |
|---------------|-----------------|-------------|-----------|------|-----------------------------|------------|----------|--------------|
| 691. | 1.07 | | | | Penetration | Test block | | |
| 2. | 1.13 | | | | ↓ | ↓ | | |
| 3. | 0.87 | | | | ↓ | ↓ | | |
| 4. | 0.25 | Brown | Wood | G | Bldg 1 - Admin Elevator Int | W | | |
| 5. | 0.38 | ↓ | ↓ | ↓ | ↓ | E | | |
| 6. | 0.05 | ↓ | ↓ | ↓ | ↓ | S | | |
| 7. | 0.01 | ↓ | ↓ | ↓ | ↓ | W | | |
| 8. | 0.45 | W | metal | | ↓ | S | | Vent |
| 9. | 0.22 | ↓ | ↓ | ↓ | ↓ | S | | Ceiling |
| 700. | 0.46 | Gray | ↓ | ↓ | ↓ | W | | Hand Rail |
| 1. | 0.14 | W | ↓ | ↓ | ↓ | E | | T-Grid |
| 2. | 0.21 | ↓ | ↓ | ↓ | ↓ | E | | Door |
| 3. | 1.33 | ↓ | ↓ | ↓ | ↓ | E | | Frame |
| 4. | 0.23 | W | Plaster | | 2nd Fl Room 200 | W | | Wall |
| 5. | 0.18 | ↓ | ↓ | ↓ | ↓ | E | | |
| 6. | 0.12 | ↓ | ↓ | ↓ | ↓ | S | | |
| 7. | 0.24 | ↓ | ↓ | ↓ | ↓ | W | | |
| 8. | 0.51 | ↓ | metal | | ↓ | S | | T-Grid |
| 9. | 0.20 | ↓ | ↓ | ↓ | ↓ | W | | Light frame |
| 710. | 0.23 | ↓ | ↓ | ↓ | ↓ | E | | Vent |
| 1. | 0.20 | Tan | ↓ | ↓ | ↓ | E | | Heater |
| 2. | 0.40 | W | wood | | ↓ | E | | Base cover |
| 3. | 0.50 | ↓ | metal | | ↓ | E | | Pipe |
| 4. | 0.14 | Blue | Wood | | ↓ | W | | Door |
| 5. | 2.05 | L | ↓ | ↓ | ↓ | W | | Frame |
| 6. | 0.03 | Tan | ↓ | ↓ | ↓ | S | 43 Ea | 2nd Fl. |
| 7. | 0.88 | W | ↓ | ↓ | ↓ | S | | Door |
| 8. | 0.04 | ↓ | ↓ | ↓ | ↓ | S | | Frame |
| 9. | 0.55 | ↓ | ↓ | ↓ | ↓ | S | | Cabinet |
| 720. | 0.30 | W | metal | | ↓ | S | | Window Frame |
| | | | | | ↓ | E | | ↓ |

By: Tom Parker Title: DHS 6409

ENCORP LEAD BASED PAINT INSPECTION WORKSHEET

| | |
|--|-----------------------------------|
| CLIENT: <u>Central Valley U.S.D.</u> | ADDRESS: <u>14901 S Inglewood</u> |
| SCOPE OF PROJECT: <u>Leuzinger HS.</u> | DATE: <u>9-8-10</u> |
| CONTACT: | PHONE: |
| PROJECT NUMBER: <u>P10077.C71</u> | |

| SAMPLE NUMBER | K-SHELL READING | PAINT COLOR | SUBSTRATE | COND | LOCATION | COMPONENT | QUANTITY | COMMENTS |
|---------------|-----------------|-------------|-----------|------|---|--------------|-------------|----------|
| 721. | 0.49 | Brown | Wood | G | Bldg 1 - Admin 2nd Fl. ^{Painted with white tint} | Wall | | |
| 2. | 0.49 | Green | Plaster | | | N | | |
| * 3. | 33.42 | Tan | Ceramic | | | N | | 50¢ |
| 4. | -0.62 | Brown | Wood | | | S | | |
| 5. | 0.09 | Tan | Ceramic | | | E | Counter Top | |
| * 6. | 11.94 | W | Porcelain | | | E | Sink | 1 Ea |
| 7. | 0.14 | Green | Wood | | | E | Cabinet | |
| 8. | -0.27 | L | | | | S | | |
| 9. | -0.21 | Brown | | | | N | | |
| 730. | 0.08 | W | Metal | | | W | Light frame | |
| 1. | 0.07 | Tan | Wood | | N | Door | | |
| 2. | -0.09 | Brown | | | N | Frame | | |
| 3. | -0.50 | W | Metal | | E | Window frame | | |
| 4. | 0.14 | Green | Wood | | N | | | |
| * 5. | 1.01 | W | Plaster | | ↓ | | | |
| 6. | 0.54 | ↓ | Metal | | ↓ | | | |
| 7. | -0.77 | ↓ | Wood | | ↓ | | | |
| 8. | 0.48 | Blue | ↓ | | ↓ | | | |
| 9. | -1.33 | ↓ | Metal | | ↓ | | | |
| 740. | 0.16 | ↓ | ↓ | | ↓ | | | |
| 1. | -0.04 | W | ↓ | | ↓ | | | |
| 2. | -0.12 | ↓ | ↓ | | ↓ | | | |
| 3. | -0.14 | ↓ | Wood | | ↓ | | | |
| 4. | 0.43 | Blue | ↓ | | ↓ | | | |
| * 5. | 28.30 | Tan | Ceramic | | ↓ | | | |
| 6. | -1.01 | ↓ | Wood | | ↓ | | | |
| 7. | -0.40 | Blue | Plaster | | ↓ | | | |
| 8. | -1.01 | W | Metal | | ↓ | | | |
| * 9. | 1.82 | L | Porcelain | | ↓ | | | |
| 750. | 0.50 | ↓ | Metal | | ↓ | | | |

By: Tom Pauler Title: DHS 6409

ENCORP LEAD BASED PAINT INSPECTION WORKSHEET

| | |
|---|------------------------------------|
| CLIENT: <u>Central Valley U.S.D.</u> | ADDRESS: <u>14901 S. Englewood</u> |
| SCOPE OF PROJECT: <u>Leuzinger H.S.</u> | DATE: <u>4-8-10</u> |
| CONTACT: | PHONE: |
| PROJECT NUMBER: <u>P10077.C71</u> | |

| SAMPLE NUMBER | K-SHELL READING | PAINT COLOR | SUBSTRATE | COND | LOCATION | COMPONENT | QUANTITY | COMMENTS |
|---------------|-----------------|-------------|-----------|------|--|-----------|---------------|---|
| 751. | 0.18 | W | Plaster | G | Bldg 1-Admin ^{2nd fl} Book Rm Int | N | Wall | |
| 2. | -0.48 | | | | | E | | |
| 3. | -0.19 | | | | | S | | |
| 4. | -0.18 | | | | | W | | |
| 5. | -0.17 | | | | | W | Ceiling | |
| 6. | -0.42 | Ben | Wood | | | E | Book Shelf | |
| 7. | -0.68 | W | Metal | | | W | Light Frame | |
| 8. | -0.66 | ↓ | Wood | | | S | Base Cove | |
| 9. | 0.50 | W | Metal | | | S | Window Frame | |
| 760. | -0.90 | Blue | Wood | | | N | Door | |
| 1. | 0.09 | Gray | Ceramic | | Mus Rl | N | Wall | 1204 ¹²⁰⁴ new ^{new} |
| 2. | 2.61 | Blue | | | | N | ↓ | 1204 ^{new} new ^{new} |
| 3. | -0.79 | Gray | | | | N | Floor | |
| 4. | 6.37 | W | Plaster | | | N | Wall | 500# ^{new} new ^{new} |
| 5. | 1.88 | ↓ | ↓ | | | W | Ceiling | 450# ↓ |
| 6. | -1.76 | Gray | Metal | | | S | Air duct | |
| 7. | -1.43 | Blk | ↓ | | | S | Stall divider | |
| 8. | 0.46 | W | ↓ | | | S | Window Frame | |
| 9. | 0.12 | | Porcelain | | | W | Sink | |
| 770. | -0.54 | | | | | E | Toilet | |
| 1. | 0.04 | ↓ | ↓ | | | E | Arms | |
| 2. | -0.86 | | Metal | | | S | Vent | |
| 3. | 0.45 | ↓ | ↓ | | | S | Hatch | |
| 4. | 0.16 | Blue | | | | N | Door | |
| 5. | 0.07 | ↓ | ↓ | | | N | Frame | |
| 6. | -2.86 | W | ↓ | | | N | Light Frame | |
| 7. | -1.68 | ↓ | ↓ | | | E | Hatch | |
| 8. | 0.45 | Gray | Ceramic | | | N | Base Cove | |
| 9. | - | Blue | Metal | | | N | Door | Used |
| 780. | 0.22 | ↓ | ↓ | | | N | Frame | |

By: Jerry Parker Title: DHS 6409

ENCORP LEAD BASED PAINT INSPECTION WORKSHEET

| | |
|---|-----------------------------------|
| CLIENT: <u>Central Valley U.S.D.</u> | ADDRESS: <u>14901 S Eaglewood</u> |
| SCOPE OF PROJECT: <u>Leuzinger H.S.</u> | DATE: <u>9-8-10</u> |
| CONTACT: | PHONE: |
| PROJECT NUMBER: <u>P10077.C71</u> | |

| SAMPLE NUMBER | K-SHELL READING | PAINT COLOR | SUBSTRATE | COND | LOCATION | COMPONENT | QUANTITY | COMMENTS |
|---------------|-----------------|-------------|-----------|------|--------------------------------|----------------|----------|----------|
| 781. | -0.00 | GW | Plaster | G | Bldg 1 - Admin. Janitor Rm Int | N Wall | | |
| 2. | -0.52 | | | | | E | | |
| 3. | -0.16 | | | | | S | | |
| 4. | -0.65 | | | | | W | | |
| 5. | 0.16 | | | | | E | | |
| 6. | -1.13 | Grn | Wood | | | W Ceiling | | |
| 7. | -1.21 | Blu | | | | N Shelf | | |
| 8. | 28.90 | W | Porcelain | | | E Door | | |
| 9. | 0.23 | Brn | Plaster | | Propagator Rm | N Sink | 1 Ea | |
| 790. | 0.42 | | | | | E Wall | | |
| 1. | 0.10 | | | | | S | | |
| 2. | 0.43 | | | | | W | | |
| 3. | 1.93 | W | | | | E Ceiling | 400 Ea | |
| 4. | -1.27 | Brn | Metal | | | E Air Duct | | |
| 5. | -0.13 | | Wood | | | S Window Frame | | |
| 6. | 0.39 | | | | | E Door | | |
| 7. | -1.34 | | | | | E Frame | | |
| 8. | 0.18 | W | metal | | | W Light Frame | | |
| 9. | -0.16 | Brn | | | | E Conduit | | |
| 800. | -0.05 | | Wood | | | E Base Cove | | |
| 1. | 0.25 | Tan | Plaster | | 15th / Ladies Rm Int | N Wall | | |
| 2. | -0.17 | | | | | E | | |
| 3. | 0.12 | | | | | S | | |
| 4. | -0.34 | | | | | W | | |
| 5. | 0.25 | | | | | W Ceiling | | |
| 6. | -0.09 | | Metal | | | S Vent | | |
| 7. | -1.08 | Blue | Wood | | | N Door | | |
| 8. | 0.94 | W | | | | N Frame | 45 Ea | |
| 9. | -0.48 | | Porcelain | | | E Sink | | |
| 810. | 0.11 | | | | | W Toilet | | |

By: Janey Pender Title: DHS 6409

ENCORP LEAD BASED PAINT INSPECTION WORKSHEET

| | |
|---|-----------------------------------|
| CLIENT: <u>Central Valley U.S.D.</u> | ADDRESS: <u>14901 S Inglewood</u> |
| SCOPE OF PROJECT: <u>Leuzinger H.S.</u> | DATE: <u>4-28-10</u> |
| CONTACT: _____ | PHONE: _____ |
| PROJECT NUMBER: <u>P10077.C71</u> | |

| SAMPLE NUMBER | K-SHELL READING | PAINT COLOR | SUBSTRATE | COND | LOCATION | COMPONENT | QUANTITY | COMMENTS |
|---------------|-----------------|-------------|-----------|------|------------------------------------|-----------|----------|--------------|
| 811. | -0.07 | Blue | Plaster | G | Bldg 1 - Admin 1st Fl Rm 114 Tot W | Wall | | |
| 2. | -1.44 | ↓ | ↓ | ↓ | ↓ | E | | |
| 3. | -0.96 | ↓ | ↓ | ↓ | ↓ | S | | |
| 4. | -0.36 | ↓ | ↓ | ↓ | ↓ | W | | |
| 5. | 0.34 | W | metal | ↓ | ↓ | E | | light frame |
| 6. | 0.06 | ↓ | ↓ | ↓ | ↓ | W | | Vent |
| 7. | 0.28 | ↓ | ↓ | ↓ | ↓ | S | | Grill |
| 8. | 0.12 | Tan | Wood | ↓ | ↓ | S | | Door |
| 9. | -0.19 | W | ↓ | ↓ | ↓ | S | | Frame |
| 820. | 0.47 | ↓ | Metal | ↓ | ↓ | N | | Window frame |
| 1. | 0.37 | Brn | Wood | ↓ | ↓ | S | | Cabinet |
| 2. | 0.23 | ↓ | ↓ | ↓ | ↓ | S | | counter top |
| 3. | 0.07 | Gray | metal | ↓ | ↓ | E | | Speaker |
| 4. | ↓ | W | Plaster | ↓ | Rm 118A | N | | Wall |
| 5. | 0.32 | ↓ | ↓ | ↓ | ↓ | E | | VOID |
| 6. | 0.14 | ↓ | ↓ | ↓ | ↓ | S | | |
| 7. | -0.06 | ↓ | ↓ | ↓ | ↓ | W | | |
| 8. | 0.09 | ↓ | metal | ↓ | ↓ | E | | F Grid |
| 9. | -0.23 | ↓ | ↓ | ↓ | ↓ | S | | Vent |
| 830. | 0.51 | ↓ | ↓ | ↓ | ↓ | N | | Grill |
| 1. | 0.05 | ↓ | ↓ | ↓ | ↓ | W | | Light frame |
| 2. | 0.31 | Tan | Wood | ↓ | ↓ | S | | Door |
| 3. | -0.03 | W | ↓ | ↓ | ↓ | S | | Frame |
| 4. | 0.31 | Gray | metal | ↓ | ↓ | N | | Hanger |
| 5. | 0.25 | RK | ↓ | ↓ | ↓ | N | | Pipe |
| 6. | -0.18 | W | Wood | ↓ | ↓ | W | | Base Case |
| 7. | 0.23 | ↓ | metal | ↓ | ↓ | N | | Window frame |
| 8. | -0.09 | ↓ | Wood | ↓ | ↓ | W | | ↓ |
| 9. | 1.11 | ↓ | ↓ | ↓ | ↓ | W | | Test Block |
| 840. | 1.18 | ↓ | ↓ | ↓ | ↓ | ↓ | | ↓ |

By: Jerry Parker Title: DHS 6409

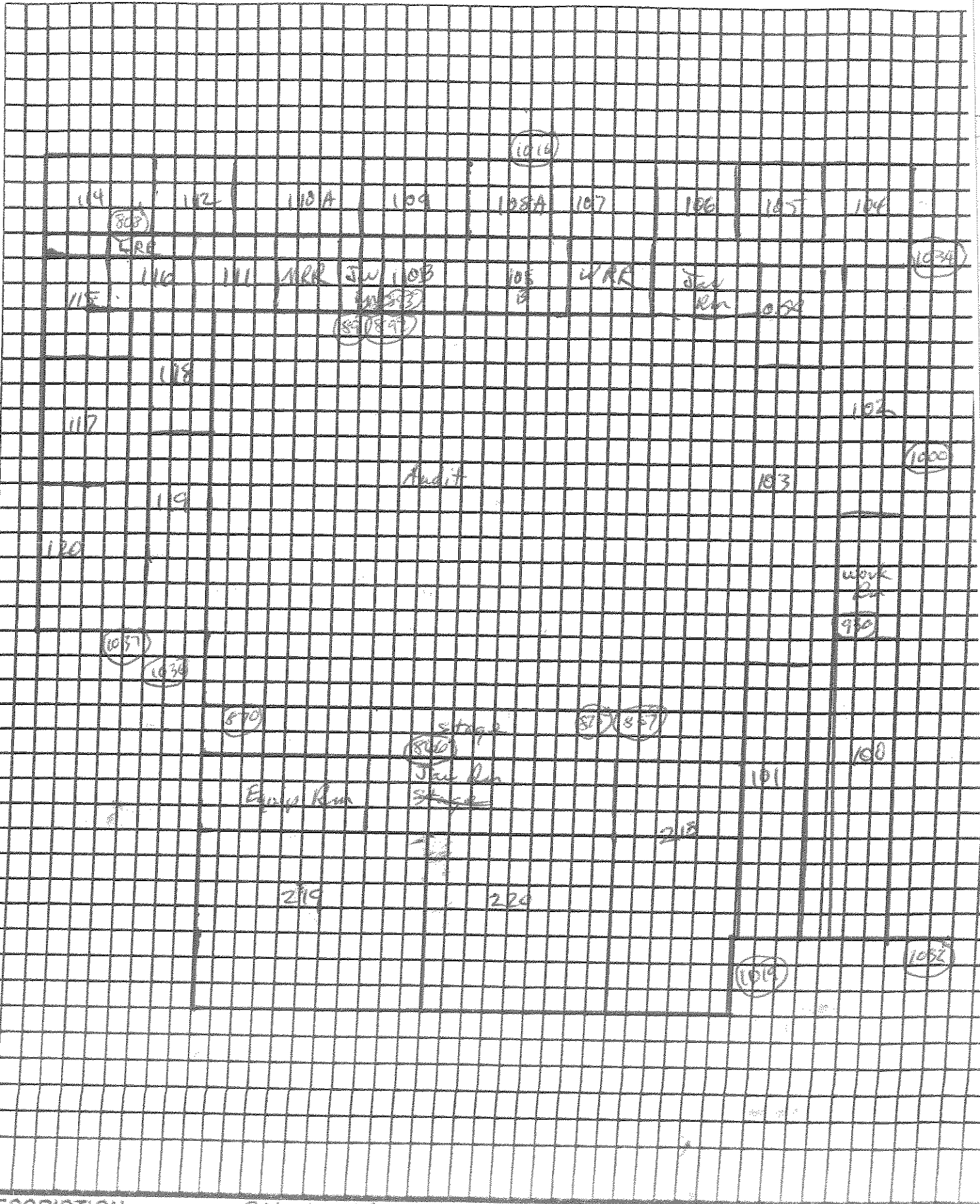

DESCRIPTION: Bldg 1 - Admin 1st Floor
 JOB NAME: Cardinal Valley U.S.D. - Leuzinger H.R.
 JOB NUMBER: P10077 071
 DRAWN BY: C. Ponder DATE: 4-8-10

ENCORP
 16750 Valley View Avenue
 La Mirada, CA 90638

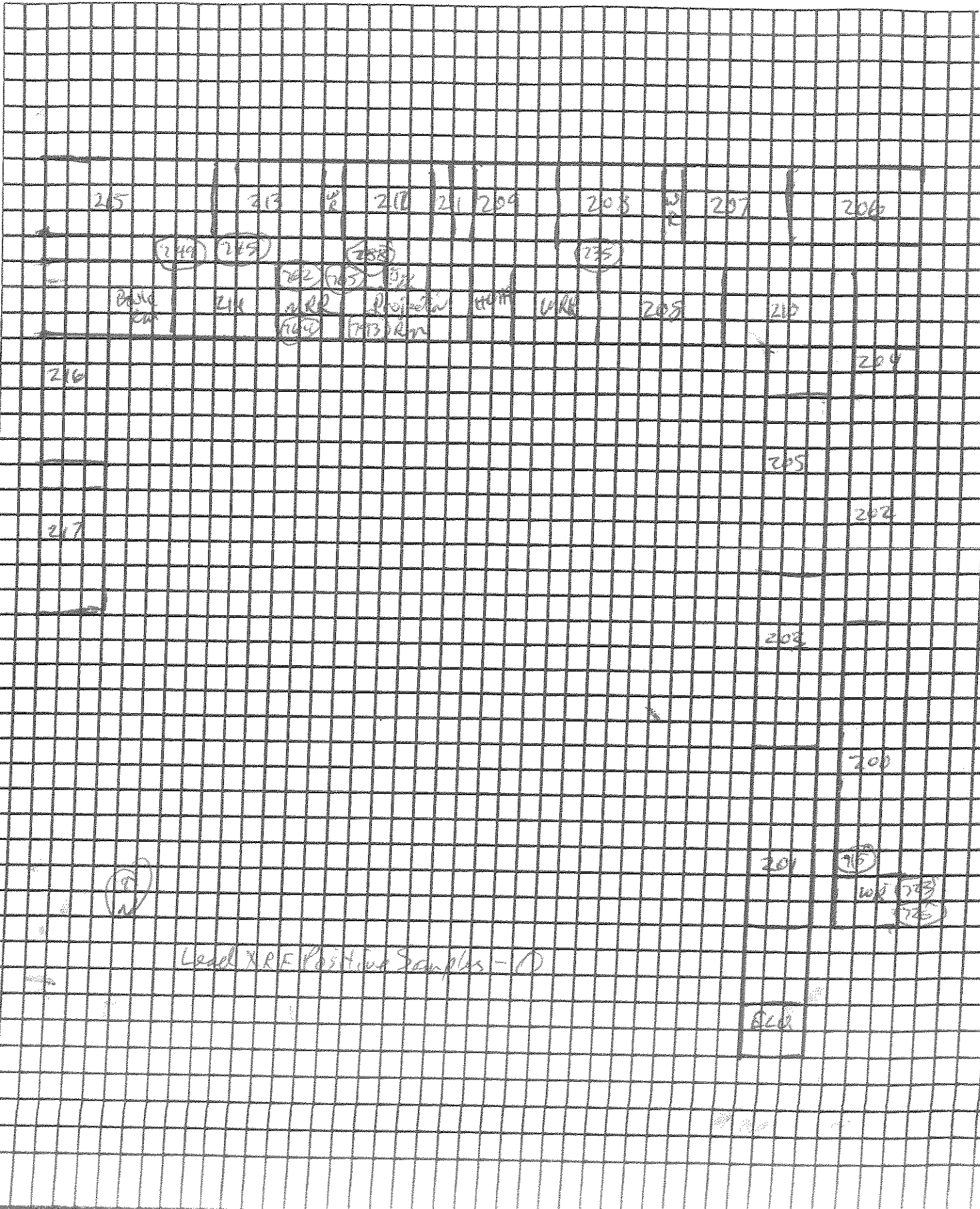

Lead XRF Positive Samples - 1

| | |
|--------------|--|
| DESCRIPTION: | Bldg 1 - Admin 2nd Floor |
| JOB NAME: | Centivata Valley U.S.D. - Leucinger H.S. |
| JOB NUMBER: | P10077.071 |
| DRAWN BY: | L. Powder |
| DATE: | 4-8-10 |

ENCORP
 16750 Valley View Avenue
 La Mirada, CA 90638

ENCORP LEAD BASED PAINT INSPECTION WORKSHEET

| | |
|--|---|
| CLIENT: <u>C.V.U.S.D</u> | ADDRESS: |
| SCOPE OF PROJECT: <u>LEUZWINGER H.S. - 906.2</u> | DATE: <u>4-2-10</u> |
| INSPECTOR: <u>M. TANBORN</u> | XRF SERIAL #: _____ PROJECT NUMBER: <u>930099-091</u> |

| SAMPLE NUMBER | K-SHELL READING | PAINT COLOR | SUBSTRATE | COMPONENT | CONDITION | LOCATION | QUANTITY | COMMENTS |
|---------------|-----------------|-------------|-----------|-----------|-----------|-------------|-----------|-----------------------------|
| 1. | | | | | | | | |
| 19 2. | 1.10 | | CONCRETE | | | | | CAL |
| 3. | 1.08 | | | | | | | ↓ |
| 4. | 1.02 | | | | | | | |
| 5. | 0.85 | OFF-WHITE | PLASTER | WALL | 6 | ROOM 2-4 | (1000 SF) | 6,000 SF THROUGHOUT |
| 6. | 0.08 | | | | | | | |
| 7. | 0.04 | | CONCRETE | WALL | | | | |
| 8. | 0.50 | PINK | WOOD | COUNTER | | | | |
| 9. | 0.53 | | | BACKSPASH | | | | |
| 20 0. | 79.71 | WHITE | CERAMIC | SINK | | | (11) | 30 SINKS |
| 1. | 0.13 | | METAL | STOVE TOP | | | | |
| 2. | 0.51 | | | D. JAMB | | | | |
| 3. | 2.03 | BLUE | | | | | | |
| 4. | 4.76 | OFF-WHITE | METAL | W. FRAME | | | | 500 WINDOWS THROUGHOUT |
| 5. | 0.15 | | CONCRETE | W. CIV | | | | |
| 6. | 0.39 | WHITE | WOOD | DOOR | | | | 16 DOORS THROUGHOUT |
| 7. | 2.06 | BROWN | | | | | | |
| 8. | 0.29 | TAN | WOOD | WALL | | SEWING ROOM | | |
| 9. | 0.55 | BROWN | | DOOR | | | | |
| 21 0. | 1.04 | | METAL | D. JAMB | | | (2) | 16 DOORS 350 LF |
| 1. | 0.80 | OFF-WHITE | CONCRETE | W. SILL | | | (50 LF) | 250 LF THROUGHOUT |
| 2. | 4.79 | YELLOW | METAL | W. FRAME | | | (66) | 66 WINDOWS (ONLY IN SEWING) |
| 3. | 0.07 | TAN | WOOD | WALL | | | | |
| 4. | 13.71 | BROWN | METAL | F. JAMB | | | (2) | 20 TOTAL |
| 5. | 0.10 | PINK | WOOD | COUNTER | | ROOM 2-3 | | |
| 6. | 0.00 | | | BACKSPASH | | | | |
| 7. | 0.21 | WHITE | METAL | STOVE TOP | | | | |
| 8. | 0.13 | RED | | F. JAMB | | | | |
| 9. | 0.48 | WHITE | CONCRETE | WALL | | EXTENSION | | 500 SF |
| 22 0. | 1.68 | | METAL | DOWNSPOUT | | | | |

By: M. TANBORN

Title: _____

ENCORP LEAD BASED PAINT INSPECTION WORKSHEET

| | | |
|--|---------------|----------------------------------|
| CLIENT: <u>C.V.H.C.D</u> | ADDRESS: | DATE: <u>4-26-10</u> |
| SCOPE OF PROJECT: <u>LEUZINGER H.S - Bldg. 3</u> | | PROJECT NUMBER: <u>P20097.01</u> |
| INSPECTOR: <u>M. TANBONAN</u> | XRF SERIAL #: | |

| SAMPLE NUMBER | K-SHELL READING | PAINT COLOR | SUBSTRATE | COMPONENT | CONDITION | LOCATION | QUANTITY | COMMENTS |
|---------------|-----------------|-------------|-----------|---------------------|-----------|----------------|----------|-----------------------------|
| 22 1. | 0.37 | WHITE | METAL | F. HOOD LAMINATE | D | EXTERIOR SOUTH | | |
| 2. | 1.79 | ↓ | ↓ | F. HOOD FRAME | ↓ | ↓ | | |
| 3. | 0.52 | OFF-WHITE | PLASTER | WALL | G | ROOM 2-2 | | |
| 4. | 0.38 | ↓ | ↓ | ↓ | ↓ | ↓ | | |
| 5. | 0.25 | ↓ | CONCRETE | ↓ | ↓ | ↓ | | |
| 6. | -0.15 | ↓ | ↓ | ↓ | ↓ | ↓ | | |
| 7. | 0.34 | OFF-WHITE | METAL | F. HOOD | ↓ | ↓ | | |
| 8. | 0.14 | grey | WOOD | COUNTER | G | ↓ | | |
| 9. | 0.15 | BLUE | ↓ | LAMINATE | D | ↓ | | |
| 23 0. | 0.22 | OFF-WHITE | METAL | LAMINATE FRAME | G | ↓ | | |
| 1. | -0.10 | BLUE | WOOD | COUNTER | D | ROOM 2-1 | | |
| 2. | 0.31 | grey | CERAMIC | L. SINK | G | ↓ | | |
| 3. | 0.16 | ↓ | WOOD | COUNTER | G | ↓ | | |
| 4. | -0.07 | OFF-WHITE | ↓ | F. HOOD | ↓ | ↓ | | |
| 5. | 0.09 | ↓ | METAL | ↓ TUB | ↓ | ↓ | | |
| 6. | -0.76 | WHITE | CONCRETE | W. GIR | G | EXTERIOR S/W | | |
| 7. | 0.07 | ↓ | ↓ | WALL | ↓ | ↓ | | |
| 8. | 3.35 | ↓ | METAL | W. FRAME | ↓ | ↓ | | (M) 500 WINDOW S-THROUGHOUT |
| 9. | 0.12 | OFF-WHITE | DRYWOOD | WALL | G | BOYS RESTROOM | | |
| 24 0. | 0.14 | ↓ | ↓ | ↓ | ↓ | ↓ | | |
| 1. | 0.24 | ↓ | PLASTER | ↓ | ↓ | ↓ | | |
| 2. | 0.15 | ↓ | ↓ | ↓ | ↓ | ↓ | | |
| 3. | 0.06 | ↓ | ↓ | WALL | ↓ | ↓ | | |
| 4. | 0.30 | grey | CERAMIC | WALL | ↓ | ↓ | | |
| 5. | 0.23 | BLUE | ↓ | ↓ | ↓ | ↓ | | |
| 6. | 0.00 | WHITE | CERAMIC | SINK | ↓ | ↓ | | |
| 7. | -0.04 | ↓ | ↓ | WALL | ↓ | ↓ | | |
| 8. | .08 | ↓ | ↓ | TOILET | ↓ | ↓ | | |
| 9. | .01 | grey | CERAMIC | FLOOR | ↓ | ↓ | | |
| 25 0. | .20 | D. grey | ↓ | ↓ | ↓ | ↓ | | |

By: M. TANBONAN

Title: _____

ENCORP LEAD BASED PAINT INSPECTION WORKSHEET

| | | |
|--|---------------|----------------------------|
| CLIENT: C.V.U.S.D | ADDRESS: | DATE: 4-2-10 |
| SCOPE OF PROJECT: VERZINGER H.S. - Rm. 3 | | PROJECT NUMBER: P20077-091 |
| INSPECTOR: M. TANBUNAN | XRF SERIAL #: | |

| SAMPLE NUMBER | K-SHELL READING | PAINT COLOR | SUBSTRATE | COMPONENT | CONDITION | LOCATION | QUANTITY | COMMENTS |
|---------------|-----------------|-------------|--------------|--------------|-----------|-------------------------|----------|----------------|
| 25 1. | 0.06 | BLACK | METAL | W. PARTITION | G | BOYS RESTROOM | (2) | 20 TOTAL |
| 2. | 0.02 | BLACK | WOOD | W. PARTITION | G | ↓ EXTENSION WEST END | | |
| 3. | 0.25 | WHITE | STUCCO | W.W. | | | | |
| 4. | 0.23 | ↓ | KERAMIC | D. FOUNTAIN | | ↓ GIRLS RESTROOM | | |
| 5. | 1.23 | ↓ | METAL | VENT | | | (1) | 1 TOTAL 10 LF |
| 6. | 0.21 | GRAY | KERAMIC | W.W. | | ↓ | | |
| 7. | 0.40 | GRAY | ↓ | ↓ | | | | |
| 8. | 0.27 | GRAY | ↓ | ↓ | | | | |
| 9. | 0.24 | WHITE | ↓ | ↓ | | | | |
| 26 0. | 0.02 | GRAY | ↓ | ↓ | | | | |
| 1. | 0.06 | D. GRAY | ↓ | ↓ | | | | |
| 2. | 0.20 | DR. WHITE | W. PARTITION | W.W. | | | | |
| 3. | 0.20 | ↓ | PLASTER | W.W. | | | | |
| 4. | 0.05 | ↓ | ↓ | ↓ | | | | |
| 5. | 0.09 | ↓ | ↓ | ↓ | | | | |
| 6. | 0.54 | BLACK | WOOD | W. PARTITION | ↓ | ↓ EXTENSION NORTH | | |
| 7. | 0.41 | WHITE | CONCRETE | W. SILL | G | | | |
| 8. | 0.49 | ↓ | ↓ | W.W. | ↓ | | | |
| 9. | 0.30 | ↓ | STUCCO | W.W. | ↓ | ↓ EXTENSION S/W | | |
| 27 0. | 1.99 | GRAY | METAL | DOWNSPOUT | G | | | 6 TOTAL 130 LF |
| 1. | 0.05 | ↓ | ↓ | R. GUTTER | ↓ | | | |
| 2. | 0.16 | GRAY | STUCCO | TRIM | ↓ | | | |
| 3. | 0.13 | WHITE | ↓ | ↓ | ↓ | | | |
| 4. | . | | | | | | | |
| 5. | . | | | | | | | |
| 6. | . | | | | | | | |
| 7. | . | | | | | | | |
| 8. | . | | | | | | | |
| 9. | . | | | | | | | |
| 28 0. | . | | | | | | | |

← N
 BUILDING 2

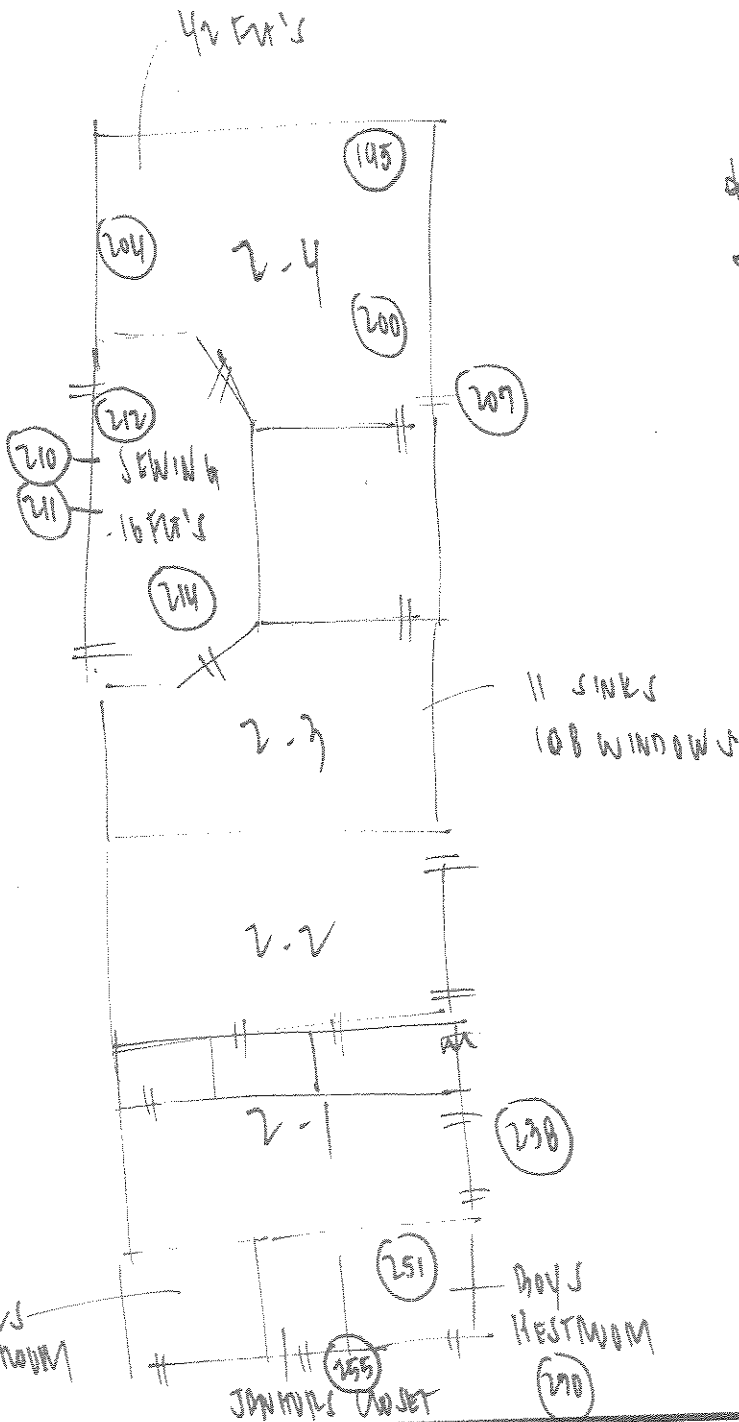

- * 180 FEET'S
- * 4 THERMOSTATS
- * NO EXIT SIGNS

TOTAL XRF SHOTS (82)

DESCRIPTION: Bldg. 2

JOB NAME: C.V.U. (7) - KENNEDY H.S.

JOB NUMBER: P20099.091

DRAWN BY: M. TANBUNKIN

DATE: 4 / 7 / 10

 **ENCORP**

16700 Valley View Ave., Suite 100
 La Mirada, CA 90638
 (714) 523-9811 FAX (714) 523-9810

ENCORP LEAD BASED PAINT INSPECTION WORKSHEET

| | | |
|--|---------------|----------------------------|
| CLIENT: | ADDRESS: | DATE: 4-1-10 |
| SCOPE OF PROJECT: LEUZINGER H.S. - Rm. 3 | | PROJECT NUMBER: P20079.071 |
| INSPECTOR: M. TENBUNAN | XRF SERIAL #: | |

| SAMPLE NUMBER | K-SHELL READING | PAINT COLOR | SUBSTRATE | COMPONENT | CONDITION | LOCATION | QUANTITY | COMMENTS |
|---------------|-----------------|------------------|------------------|--------------|-----------|------------|--------------|----------------------|
| 13 1. | 0.20 | OFF-WHITE | PLASTER | WALL | G | ROOM 3-4 | | |
| 2. | 0.14 | | ↓ | ↓ | ↓ | | | |
| 3. | 0.25 | | ↓ | ↓ | ↓ | | | |
| 4. | 0.53 | | CONCRETE | ↓ | ↓ | | | |
| 5. | 0.26 | | METAL | METAL | ↓ | | | |
| 6. | 2.21 | | ↓ | HEATER TRIM | ↓ | | 25 LF | 100 LF 4 HEATERS |
| 7. | 0.07 | | WOOD | CABINET | ↓ | | | |
| 8. | 0.72 | WHITE | METAL | D. JAMB | G | | 17 DOORS | 350 LF |
| 9. | 0.13 | | WOOD | DOOR | ↓ | | | |
| 14 0. | 0.97 | BLUE | ↓ | ↓ | ↓ | | | |
| 1. | 1.78 | | METAL | D. JAMB | ↓ | | | 10 DOORS → 200 LF |
| 2. | 5.79 | OFF-WHITE | ↓ | W. FRAME | ↓ | | (75 WINDOWS) | 400 WINDOWS |
| 3. | 39.31 | WHITE | CERAMIC | SINK | ↓ | | (3) | 10 TOTAL |
| 4. | 0.06 | OFF-WHITE | PLASTIC | W. CONDUIT | ↓ | | | |
| 5. | 0.47 | | WOOD | COUNTER | ↓ | | | |
| 6. | 0.71 | | ↓ | C. DOOR TRIM | ↓ | | | |
| 7. | 0.00 | OFF-WHITE | WOOD | CABINET | ↓ | | | |
| 8. | 0.14 | | ↓ | C. DOOR TRIM | ↓ | | | |
| 9. | 0.11 | BLUE | WOOD | COUNTER | ↓ | ROOM 3-4 A | | |
| 15 0. | 0.10 | | ↓ | CABINET | ↓ | | | |
| 1. | 6.73 | OFF-WHITE | WOOD | WALL PANEL | G | | (300 SF) | 300 SF RM. 3-4A ONLY |
| 2. | 0.25 | PINK | METAL | VENT | G | | | |
| 3. | | | | | | | | VOID |
| 4. | 0.69 | GRAY | PLASTER | WALL | G | ROOM 3-2 | | |
| 5. | 0.15 | OFF-WHITE | ↓ | ↓ | ↓ | | | |
| 6. | 0.40 | | ↓ | ↓ | ↓ | | | |
| 7. | 0.12 | | CONCRETE | ↓ | ↓ | | | |
| 8. | 0.31 | | ↓ | ↓ | ↓ | | | |
| 9. | 0.28 | GRAY | WOOD | CABINET | G | | | |
| 16 0. | 0.30 | TAN | ↓ | ↓ | ↓ | | | |

By: M. TENBUNAN

Title: _____

ENCORP LEAD BASED PAINT INSPECTION WORKSHEET

| | | |
|--|---------------|----------------------------|
| CLIENT: | ADDRESS: | DATE: 4-1-10 |
| SCOPE OF PROJECT: LEVINGER H.C - RM 6. 3 | | |
| INSPECTOR: M. TANBUNAN | XRF SERIAL #: | PROJECT NUMBER: 170091.011 |

| SAMPLE NUMBER | K-SHELL READING | PAINT COLOR | SUBSTRATE | COMPONENT | CONDITION | LOCATION | QUANTITY | COMMENTS |
|---------------|-----------------|-------------|-----------|-------------------------|-----------|----------------|---------------------------------------|------------|
| 16 1. | -0.55 | OFF-WHITE | WOOD | CABINET | D | ROOM 3-2 | | |
| 2. | 0.22 | WHITE | WOOD | DOOR | G | ↓ (2 DOOR) | 10 DOORS THROUGHOUT 4 TOTAL 30 L.F | |
| 3. | 0.84 | BLUE | ↓ | ↓ | ↓ | | | |
| 4. | 1.10 | RED | METAL | F. BUNKER CABINET | G | | | |
| 5. | 0.32 | OFF-WHITE | PLASTIC | W. CONDUIT | G | | | |
| 6. | 0.28 | WHITE | METAL | P. DISPENSER | D | ↓ (2) | 20 DRABING | |
| 7. | 0.67 | ↓ | ↓ | CONDUIT | G | | | |
| 8. | 14.76 | BROWN | METAL | D. COVER | G | | | |
| 9. | 0.37 | PINK | CONCRETE | WALL | D | ROOM 3-2 | | |
| 170 0. | 0.05 | RED | METAL | F. EXTINGUISHER CABINET | G | ↓ EXTENSION | | |
| 1. | 0.01 | BLUE | WOOD | CABINET | D | | | |
| 2. | 0.23 | OFF-WHITE | METAL | CONDUIT | G | ↓ WEST (1) | 1 TOTAL | |
| 3. | 0.47 | WHITE | CONCRETE | WALL | G | | | |
| 4. | 0.60 | ↓ | ↓ | ↓ | ↓ | | | |
| 5. | -0.79 | ↓ | STUCCO | ↓ | ↓ | | | |
| 6. | 0.16 | ↓ | ↓ | ↓ | ↓ | | | |
| 7. | 1.99 | WHITE | METAL | F. HOSE CABINET | G | | | |
| 8. | 0.41 | BLUE | METAL | TRIM | G | ↓ NORTH (4) | 80 LF | |
| 9. | 0.32 | ↓ | ↓ | ↓ | ↓ | | | |
| 18 0. | -0.49 | ↓ | ↓ | R. GUTTER | ↓ | | | |
| 1. | 0.26 | ↓ | STUCCO | TRIM | ↓ | | | |
| 2. | -0.26 | ↓ | ↓ | ↓ | ↓ | | | |
| 3. | 0.06 | WHITE | ↓ | OVERHANG | ↓ | ↓ SOUTH (3) | 70 LF | |
| 4. | -0.36 | BLUE | METAL | DOWNSPOUT | ↓ | | | |
| 5. | | | | | | | | DATA ERROR |
| 6. | 0.35 | WHITE | METAL | W. GUTTER | ↓ | ↓ SOUTH (3) | 70 LF | |
| 7. | 0.96 | ↓ | ↓ | DOWNSPOUT | ↓ | | | |
| 8. | 0.14 | ↓ | LEMMIC | D. FRONTAL | ↓ | | | |
| 9. | 4.39 | WHITE | METAL | VENT TRIM | ↓ | | | |
| 19 0. | 1.14 | CALI BRICK | | | | | | |

By: M. TANBUNAN

Title: _____

ENCORP LEAD BASED PAINT INSPECTION WORKSHEET

| | | | |
|---|---------------------|-----------------------------------|--|
| CLIENT: | ADDRESS: | | |
| SCOPE OF PROJECT: <u>LEUVINKEN H. 6 - Bldg. 3</u> | DATE: <u>4-1-10</u> | | |
| INSPECTOR: <u>M. TANBONAN</u> | XRF SERIAL #: | PROJECT NUMBER: <u>P20071.071</u> | |

| SAMPLE NUMBER | K-SHELL READING | PAINT COLOR | SUBSTRATE | COMPONENT | CONDITION | LOCATION | QUANTITY | COMMENTS |
|---------------|-----------------|-------------|-----------|-----------|-----------|----------|----------|----------|
| 19 1. | 1.01 | COVIA MATE | | | | | | OKV |
| 2. | . | | | | | | | |
| 3. | . | | | | | | | |
| 4. | . | | | | | | | |
| 5. | . | | | | | | | |
| 6. | . | | | | | | | |
| 7. | . | | | | | | | |
| 8. | . | | | | | | | |
| 9. | . | | | | | | | |
| 0. | . | | | | | | | |
| 1. | . | | | | | | | |
| 2. | . | | | | | | | |
| 3. | . | | | | | | | |
| 4. | . | | | | | | | |
| 5. | . | | | | | | | |
| 6. | . | | | | | | | |
| 7. | . | | | | | | | |
| 8. | . | | | | | | | |
| 9. | . | | | | | | | |
| 0. | . | | | | | | | |
| 1. | . | | | | | | | |
| 2. | . | | | | | | | |
| 3. | . | | | | | | | |
| 4. | . | | | | | | | |
| 5. | . | | | | | | | |
| 6. | . | | | | | | | |
| 7. | . | | | | | | | |
| 8. | . | | | | | | | |
| 9. | . | | | | | | | |
| 0. | . | | | | | | | |

By: M. TANBONAN

Title: _____

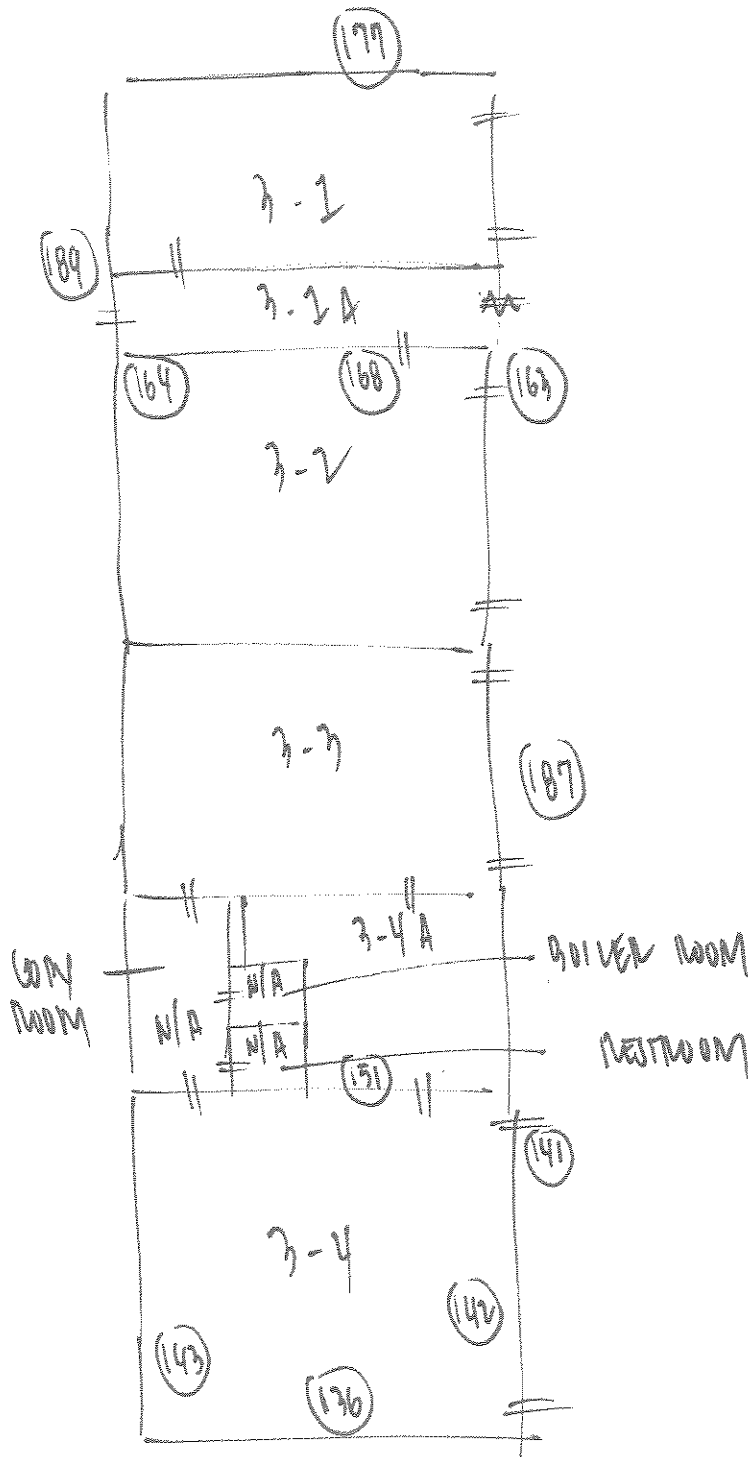

N →
BUILDING 3
 ↓ 200 FT'S
 * 4 THERMO STATS

TOTAL XRF SHOTS (41)

| | |
|--------------|----------------|
| DESCRIPTION: | BUILDING 3 |
| JOB NAME: | WENZINGER H.S. |
| JOB NUMBER: | P20077.071 |
| DRAWN BY: | M. TINGONANI |
| DATE: | 4 / 1 / 10 |

 **ENCORP**

16700 Valley View Ave., Suite 100
 La Mirada, CA 90638
 (714) 523-9811 FAX(714) 523-9810

ENCORP LEAD BASED PAINT INSPECTION WORKSHEET

| | |
|---|------------------------------------|
| CLIENT: <u>Central Valley U.S.D.</u> | ADDRESS: <u>14901 S. Inglewood</u> |
| SCOPE OF PROJECT: <u>Leuzinger H.S.</u> | DATE: <u>4-1-10</u> |
| CONTACT: _____ | PHONE: <u>514</u> |
| PROJECT NUMBER: <u>P10077.C71</u> | |

| SAMPLE NUMBER | K-SHELL READING | PAINT COLOR | SUBSTRATE | COND | LOCATION | COMPONENT | QUANTITY | COMMENTS |
|---------------|-----------------|-------------|-----------|------|--------------------|-----------------|----------|----------|
| 121. | -0.61 | Bru | Wood | G | Bldg 5 Room 54 Int | W Base Case | | |
| 2. | -1.55 | W | ↓ | | | E Cabinet | | |
| 3. | -0.06 | | ↓ | | | N ↓ | | |
| 4. | -1.61 | | Metal | | | W Light Fixture | | |
| 5. | -0.33 | | ↓ | | | E Vent | | |
| 6. | 0.02 | ↓ | ↓ | | | S Grill | | |
| 7. | 0.37 | Bru | Wood | | | W Speaker | | |
| 8. | -0.06 | Bru | Plaster | | Jain toraku | N Wall | | |
| 9. | -0.69 | | ↓ | | | E ↓ | | |
| 130. | -1.85 | | ↓ | | | S ↓ | | |
| 1. | -1.47 | | ↓ | | | W ↓ | | |
| 2. | -0.58 | ↓ | ↓ | | | W Ceiling | | |
| 3. | 0.37 | Blue | Wood | | | W Door | | |
| 4. | 1.28 | ↓ | Metal | | | W Frame | 1 Ea | |
| 5. | 0.39 | ↓ | ↓ | | | W Vent | | |
| 6. | -0.60 | Blk | ↓ | | | W Pipe | | |
| 7. | -0.58 | Gray | ↓ | | | E Electric | | |
| 8. | 0.77 | Tan | ↓ | | | E Door | 1 Ea | |
| 9. | -0.20 | ↓ | ↓ | | | E Frame | | |
| 140. | 44.04 | W | Powder | | | S Tank | | |
| 1. | 42.11 | ↓ | ↓ | | | S Sink | | |
| 2. | -1.25 | Gray | Metal | | | W Electric | | |
| 3. | -0.34 | W | Plaster | | Mech Rm | N Wall | | |
| 4. | -0.07 | | ↓ | | | E ↓ | | |
| 5. | -0.64 | | ↓ | | | S ↓ | | |
| 6. | 0.19 | | ↓ | | | W ↓ | | |
| 7. | -0.28 | | ↓ | | | E Ceiling | | |
| 8. | -0.55 | Bru | metal | | | N Electric Box | | |
| 9. | -0.38 | Tan | ↓ | | | E HVAC | | |
| 150. | -0.03 | W | Wood | | | E Hatch | | |

By: James Parker Title: DHS 6409

ENCORP LEAD BASED PAINT INSPECTION WORKSHEET

| | |
|---|-----------------------------------|
| CLIENT: <u>Central Valley U.S.D.</u> | ADDRESS: <u>14901 S Englewood</u> |
| SCOPE OF PROJECT: <u>Louzingor H.S.</u> | DATE: <u>4-1-10</u> |
| CONTACT: | PHONE: |
| PROJECT NUMBER: <u>P10077.C71</u> | |

| SAMPLE NUMBER | K-SHELL READING | PAINT COLOR | SUBSTRATE | COND | LOCATION | COMPONENT | QUANTITY | COMMENTS |
|---------------|-----------------|-------------|-----------|------|------------------|--------------|------------------------------------|---|
| * 151. | 1.16 | W | Concrete | G | BLDG 5 Bay 5 Int | N | Wall | 2000 0 <small>Bay 5 Girls RR</small> |
| 1. | -0.14 | | Plaster | | | E | | |
| 3. | 0.38 | | | | | S | | |
| 4. | -1.09 | | | | | W | | |
| 5. | -0.28 | Gray | Ceramic | | | E | | |
| 6. | -0.75 | Blue | | | | E | | |
| 7. | -1.15 | Gray | | | | W | Floor | |
| 8. | -0.57 | W | Plaster | | | E | Ceiling | |
| 9. | -0.27 | Gray | Metal | | | E | Hatch | |
| 100. | -2.16 | W | | | | S | Vent | |
| 1. | -0.78 | | | | S | Hatch | | |
| 2. | -1.96 | PK | | | E | Stall | | |
| 3. | 0.17 | Blue | | | W | Door | | |
| 4. | -2.29 | | | | W | Frame | | |
| * 5. | 1.28 | W | Porch | | S | Sink | 2 Ea <small>Bay 5 Girls RR</small> | |
| 6. | -0.16 | | | | S | Toilet | | |
| 7. | -0.53 | | | | S | Urinal | | |
| 8. | -0.73 | | Concrete | | Exterior | N | Wall | 2000 |
| * 9. | 1.01 | | Plaster | | | E | | 2000 0 |
| 170. | 0.45 | | Metal | | N | Vent | | |
| * 1. | 1.13 | | | | N | Window Frame | 21 Bays <small>10000</small> | |
| * 2. | 0.79 | Blue | Wood | | N | Door | 14 Ea | |
| * 3. | 1.18 | | Metal | | N | Frame | 14 Ea | |
| 4. | 0.26 | W | Glass | | N | Window Panel | | |
| 5. | -1.33 | | Plaster | | S | Overhang | | |
| * 6. | 10.60 | Blue | Metal | | S | Support Pole | 220 LF | |
| 7. | -0.13 | | | | S | Down Spout | | |
| 8. | 0.09 | | | | S | Gutter | | |
| 9. | 0.01 | | | | S | Roof Cap | | |
| 180. | -0.07 | W | Wood | | S | Fascia | | |

By: Jerry Parker Title: DHS 6409

ENCORP LEAD BASED PAINT INSPECTION WORKSHEET

| | |
|---|------------------------------------|
| CLIENT: <u>Central Valley U.S.D.</u> | ADDRESS: <u>14901 S. Inglewood</u> |
| SCOPE OF PROJECT: <u>Leuzinger H.S.</u> | DATE: <u>4-1-10</u> |
| CONTACT: | PHONE: |
| PROJECT NUMBER: <u>P10077.C71</u> | |

| SAMPLE NUMBER | K-SHELL READING | PAINT COLOR | SUBSTRATE | COND | LOCATION | COMPONENT | QUANTITY | COMMENTS |
|---------------|-----------------|-------------|-----------|------|---------------------|----------------|-------------|------------|
| * 181. | 1.26 | W | Metal | G | Bldg 5 Exterior | S Vent | 14 Ea | |
| * 2. | 1.61 | ↓ | ↓ | | | S Fire Box | 1 Ea | |
| * 3. | 1.49 | yellow | Concrete | | | S Plaster Box | 200 LF | |
| 4. | 0.28 | W | metal | | | S Light Frame | | |
| 5. | -0.17 | | wood | | | S window Panel | | |
| 6. | -0.47 | | Metal | | | W Pipe | | |
| 7. | -0.48 | ↓ | ↓ | | | W Conduit | | |
| 8. | -0.27 | Gray | ↓ | | | W Electric Box | | |
| * 190. | 1.16 | W | concrete | | Bldg 4 Room 42 Int. | N Wall | 200 sq | Room 41-44 |
| 1. | 0.09 | | Plaster | | | E ↓ | | |
| 2. | 0.12 | ↓ | ↓ | | | W ↓ | | |
| * 3. | 1.42 | ↓ | Wood | | | N Door | 8 Ea | Room 41-44 |
| * 4. | 1.63 | ↓ | metal | | | N Frame | 8 Ea | ↓ |
| * 5. | 2.99 | ↓ | ↓ | | | N window Frame | 21 Bay wood | ↓ |
| 6. | 0.28 | Bru | Wood | | | E Door | | |
| 7. | 0.12 | W | ↓ | | | E Frame | | |
| 8. | 0.28 | ↓ | ↓ | | | E window Frame | | |
| 9. | -0.01 | ↓ | ↓ | | | E Cabinet | | |
| 200. | 0.16 | Bru | ↓ | | | E counter Top | | |
| 1. | 0.28 | W | ↓ | | | S Cabinet | | |
| 2. | -0.42 | Bru | ↓ | | | S counter Top | | |
| 3. | 0.01 | W | ↓ | | | W Cabinet | | |
| 4. | 0.46 | Bru | ↓ | | | W counter Top | | |
| 5. | 0.12 | W | ↓ | | | N Cabinet | | |
| 6. | 0.27 | Bru | ↓ | | | N counter Top | | |
| 7. | 0.09 | W | metal | | | N Light Frame | | |
| 8. | 0.13 | ↓ | ↓ | | | F Vent | | |
| 9. | -0.26 | ↓ | ↓ | | | W Grill | | |
| 210. | -0.30 | Gray | ↓ | | | S Hood | | |
| | 0.07 | Bru | Wood | | | W Base Case | | |

By: Jimmy Parker

Title: DHS 6409

ENCORP LEAD BASED PAINT INSPECTION WORKSHEET

| | |
|---|------------------------------------|
| CLIENT: <u>Central Valley U.S.D.</u> | ADDRESS: <u>14901 S. Inglewood</u> |
| SCOPE OF PROJECT: <u>Leuzinger H.S.</u> | DATE: <u>4-1-10</u> |
| CONTACT: | PHONE: |
| PROJECT NUMBER: <u>P10077.C71</u> | |

| SAMPLE NUMBER | K-SHELL READING | PAINT COLOR | SUBSTRATE | COND | LOCATION | COMPONENT | QUANTITY | COMMENTS |
|---------------|-----------------|-------------|-----------|------|---------------------------------------|----------------|----------|----------|
| 211. | -0.73 | W | Plaster | G | Bldg 4 Room ⁴³ Storage Jet | N Wall | | |
| 2. | -0.84 | ↓ | ↓ | ↓ | | E ↓ | | |
| 3. | 0.20 | ↓ | ↓ | ↓ | | S ↓ | | |
| 4. | 0.05 | ↓ | ↓ | ↓ | | W ↓ | | |
| 5. | -0.12 | Bru | Wood | | | E Door | | |
| 6. | -0.02 | W | ↓ | ↓ | | E Frame | | |
| 7. | -0.89 | ↓ | ↓ | ↓ | | E Window Frame | | |
| 8. | -0.33 | W | ↓ | ↓ | | N Cabinet | | |
| 9. | -1.51 | ↓ | ↓ | ↓ | | S ↓ | | |
| 220. | -0.05 | Bru | ↓ | ↓ | | N Counter Top | | |
| 1. | -0.03 | ↓ | ↓ | ↓ | S ↓ | | | |
| 2. | -0.58 | Gray | Metal | | S Sink | | | |
| 3. | 0.03 | ↓ | ↓ | ↓ | S Hood | | | |
| 4. | 0.18 | W | ↓ | ↓ | E Upper Frame | | | |
| 5. | -0.81 | ↓ | ↓ | ↓ | W Vent | | | |
| 6. | -0.85 | ↓ | ↓ | ↓ | S Grill | | | |
| 7. | -0.01 | Bru | Wood | | E Shelf | | | |
| * 8. | 31.24 | W | Porcelain | | Room 41 | W Sink | 1 Ea | |
| 9. | 0.44 | Bru | Wood | | | W Cabinet | | |
| 230. | 0.32 | Bru | ↓ | ↓ | | W Counter Top | | |
| 1. | 0.11 | Bru | ↓ | ↓ | E Cabinet | | | |
| 2. | 0.32 | Gray | Metal | | E Elster Box | | | |
| 3. | -0.33 | W | Plaster | | E Wall | | | |
| 4. | -0.56 | ↓ | ↓ | ↓ | W ↓ | | | |
| * 5. | 32.40 | W | Porcelain | | Room 43 | S Sink | 2 Ea | |
| 6. | -0.00 | Blue | Wood | | | S Cabinet | | |
| 7. | 0.17 | Bru | ↓ | ↓ | | S Counter Top | | |
| 8. | -0.17 | ↓ | ↓ | ↓ | E Door | | | |
| 9. | 0.36 | W | ↓ | ↓ | E Frame | | | |
| 240. | -0.17 | Bru | ↓ | ↓ | E Base Cove | | | |

By: [Signature] Title: DHS 6409

ENCORP LEAD BASED PAINT INSPECTION WORKSHEET

| | |
|---|-----------------------------------|
| CLIENT: <u>Central Valley U.S.D.</u> | ADDRESS: <u>14901 S Inglewood</u> |
| SCOPE OF PROJECT: <u>Leuzinger H.S.</u> | DATE: <u>4-1-10</u> |
| CONTACT: | PHONE: |
| PROJECT NUMBER: <u>P10077.C21</u> | |

| SAMPLE NUMBER | K-SHELL READING | PAINT COLOR | SUBSTRATE | COND | LOCATION | COMPONENT | QUANTITY | COMMENTS |
|---------------|-----------------|-------------|-----------|------|----------------|----------------|----------|---------------|
| 241. | 0.20 | W | Plaster | G | Bldg 4 Room 44 | Int. E Wall | | |
| 2. | -0.39 | ↓ | ↓ | | | W ↓ | | |
| 3. | 0.24 | ↓ | Metal | | | E Light Frame | | |
| 4. | -0.55 | ↓ | ↓ | | | S Vent | | |
| 5. | 0.13 | ↓ | ↓ | | | N Grill | | |
| 6. | -0.06 | ↓ | ↓ | | | E Hatch | | |
| 7. | -0.06 | Pink | Wood | | | E Cabinet | | |
| 8. | -0.29 | Blue | ↓ | | | S ↓ | | |
| 9. | -0.12 | Gray | Metal | | | S Counter Top | | |
| 250. | -0.94 | Brown | Wood | | | N ↓ | | |
| 1. | 0.20 | Yellow | ↓ | | | W Book Shelf | | |
| 2. | 0.05 | Brown | ↓ | | | E Door | | |
| 3. | 0.01 | W | ↓ | | | E Frame | | |
| 4. | -0.60 | ↓ | ↓ | | | E Window Frame | | |
| 5. | -0.11 | Blue | ↓ | | | N Cabinet | | |
| 6. | -0.25 | W | Plaster | | Work Room | E Wall | | |
| 7. | -0.18 | ↓ | ↓ | | | W ↓ | | |
| 8. | -0.20 | Pink | Wood | | | E Shelf | | |
| 9. | 0.14 | Gray | Metal | | | E Hood | | |
| *260. | 1.39 | Green | ↓ | | | W Paint Booth | 1 Ea | |
| 1. | -0.23 | Pink | Wood | | | S Locker | | |
| 2. | 0.22 | Green | Plaster | | | S Ceiling | | |
| 3. | -0.53 | Brown | ↓ | | | N ↓ | | |
| *4. | 14.16 | Green | Ceramic | | Back | N Wall | 400# | Boys Girls RR |
| *5. | 1.25 | ↓ | ↓ | | | N Floor | 300# | ↓ |
| 6. | 0.48 | Pink | Plaster | | | N Wall | | |
| 7. | -1.26 | ↓ | ↓ | | | E ↓ | | |
| 8. | 0.44 | ↓ | ↓ | | | S ↓ | | |
| 9. | 0.39 | ↓ | ↓ | | | W ↓ | | |
| 270. | -0.48 | ↓ | ↓ | | | W Ceiling | | |

By: Tony Pender Title: DHS 6409

ENCORP LEAD BASED PAINT INSPECTION WORKSHEET

| | |
|---|-----------------------------------|
| CLIENT: <u>Centinela Valley U.S.D.</u> | ADDRESS: <u>14901 S Inglewood</u> |
| SCOPE OF PROJECT: <u>Leuzinger H.S.</u> | DATE: <u>4-1-10</u> |
| CONTACT: _____ | PHONE: _____ |
| PROJECT NUMBER: <u>P10077.C71</u> | |

| SAMPLE NUMBER | K-SHELL READING | PAINT COLOR | SUBSTRATE | COND | LOCATION | COMPONENT | QUANTITY | COMMENTS |
|---------------|-----------------|-------------|-----------|------|---------------------|----------------|-----------------|----------|
| 271. | — | W | metal | B | Bldg 4 Boys RR Int. | N Light Frame | | (VAD) |
| 2. | 0.43 | ↓ | ↓ | | | S Vent | | |
| 3. | -1.01 | ↓ | Porcelain | | | N Unvail | | |
| * 4. | 1.12 | Blue | Metal | | | W Door | 4 Ea | Boys RR |
| * 5. | 1.57 | ↓ | ↓ | | | W Frame | 2 Ea | ↓ |
| 6. | -0.13 | Grn | Plaster | | Joints RR | N Wall | | |
| 7. | 0.02 | | | | | E ↓ | | |
| 8. | -0.44 | | | | | S ↓ | | |
| 9. | 0.05 | | | | | W ↓ | | |
| 280. | -0.28 | ↓ | ↓ | | | S Ceiling | | |
| 1. | -0.13 | Gray | metal | | | N Electric Box | | |
| 2. | 1.70 | Red | ↓ | | | W Door | 1 Ea | |
| 3. | 0.94 | ↓ | ↓ | | | W Frame | 1 Ea | |
| 4. | 1.00 | W | Concrete | | Exterior | N Wall | 3000sq | |
| 5. | -0.06 | ↓ | Plaster | | | E ↓ | | |
| 6. | 4.40 | | metal | | | N Window Frame | 21 Bays 1004 | |
| 7. | -0.38 | ↓ | Plaster | | | N Overhang | | |
| 8. | 1.42 | ↓ | metal | | | N Down spout | 40LF | |
| 9. | -1.16 | Blue | ↓ | | | N Gutter | | |
| * 290. | 2.27 | W | ↓ | | | N Fire Box | | |
| 1. | 0.31 | ↓ | ↓ | | | N Light Frame | | |
| * 2. | 3.96 | Blue | wood | | | N Door | 8 Ea | |
| 3. | 1.78 | ↓ | metal | | | N Frame | 8 Ea | |
| 4. | 0.11 | | Plaster | | | N Fascia | | |
| 5. | 0.21 | ↓ | metal | | | W Roof Cap | | |
| 6. | -0.98 | W | wood | | | W Hatch | | |
| 7. | -0.24 | ↓ | ↓ | | | W Frame | | |
| 8. | -0.21 | ↓ | metal | | | S Window Shade | | |
| 9. | 1.48 | | | | Continuation | Test Block | | |
| 300. | 1.44 | | | | | ↓ | | |

By: Fanny Parker Title: DHS 6409

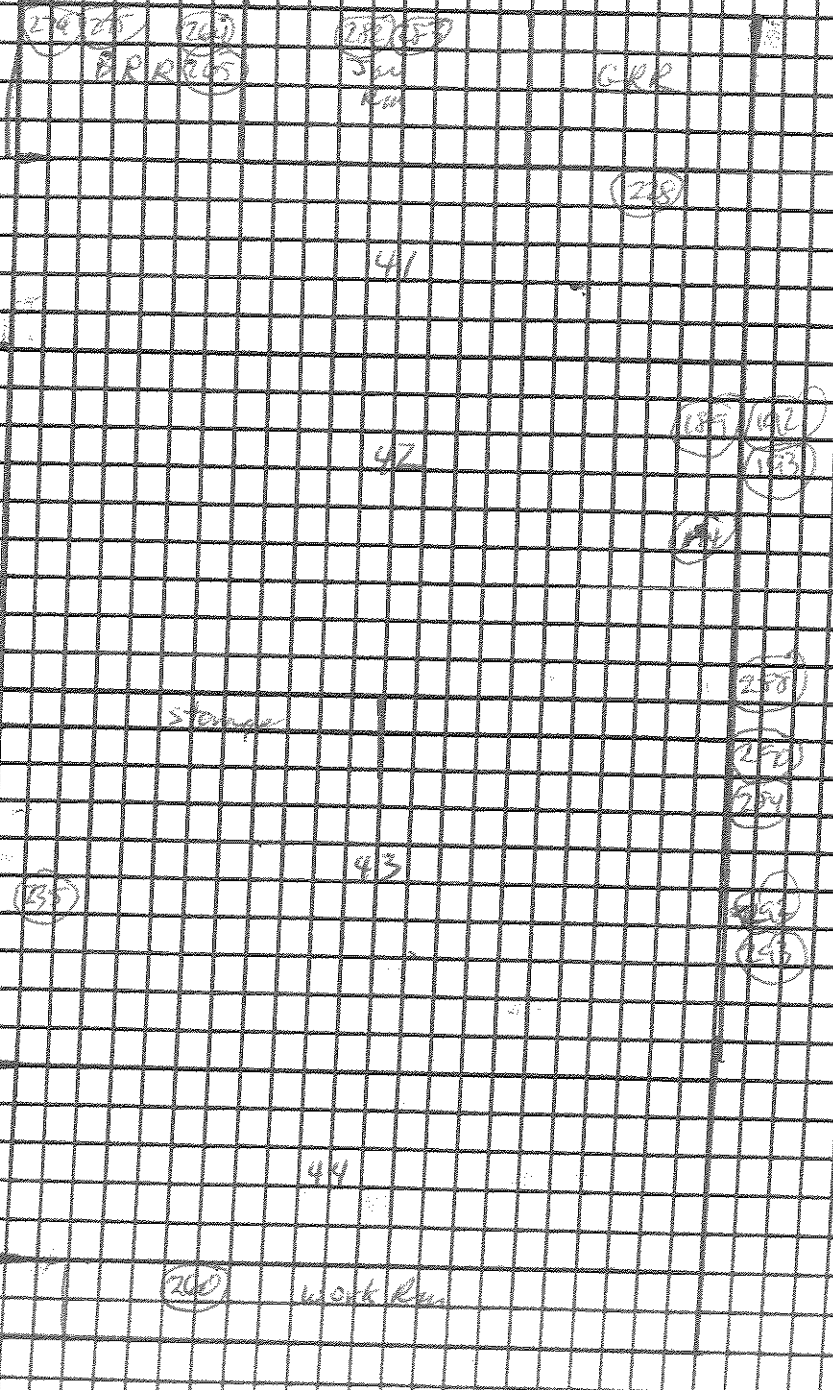

Lead XRF Positive Samples - 0

| | |
|--------------|------------------------------------|
| DESCRIPTION: | Blk 4 Room 41-44 |
| JOB NAME: | Centivale Under (S.D) - Leasing 47 |
| JOB NUMBER: | P10077.071 |
| DRAWN BY: | L. Powder |
| DATE: | 4-1-10 |

ENCORP
 16750 Valley View Avenue
 La Mirada, CA 90638

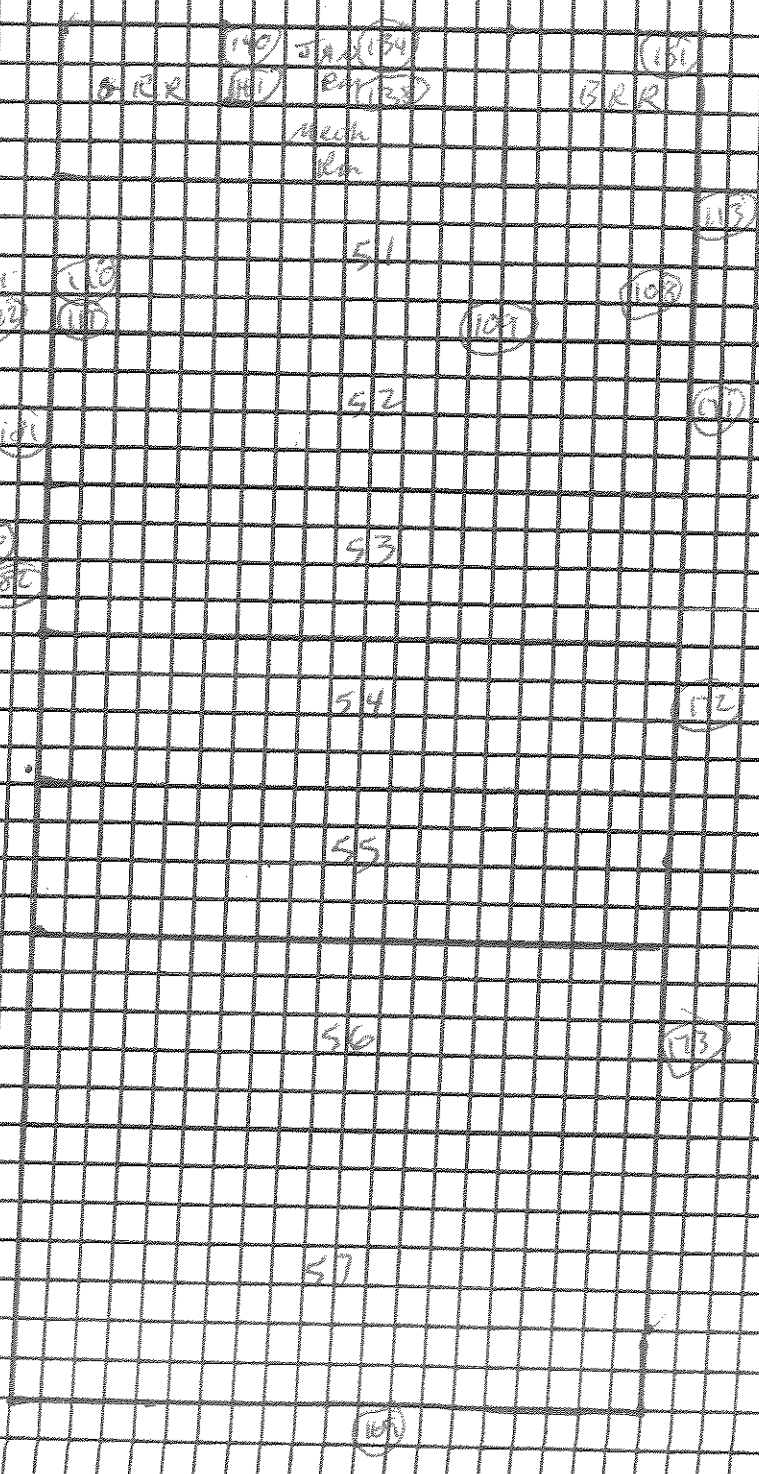

Lead xRF Positive Samples - (C)

| | |
|--------------|---|
| DESCRIPTION: | Bldg 5 Room 51-57 |
| JOB NAME: | Cardinal Valley U.S.A. - Leucinger U.S. |
| JOB NUMBER: | P10077.C71 |
| DRAWN BY: | L. Ponder |
| DATE: | 4-9-10 |

ENCORP
 16750 Valley View Avenue
 La Mirada, CA 90638

ENCORP LEAD BASED PAINT INSPECTION WORKSHEET

| | |
|---|-----------------------------------|
| CLIENT: <i>Central Valley U.S.D.</i> | ADDRESS: <i>14901 S Inglewood</i> |
| SCOPE OF PROJECT: <i>Leuzinger H.S.</i> | DATE: <i>3-31-10</i> |
| CONTACT: | PHONE: <i>816</i> |
| PROJECT NUMBER: <i>P10077.C71</i> | |

| SAMPLE NUMBER | K-SHELL READING | PAINT COLOR | SUBSTRATE | COND | LOCATION | COMPONENT | QUANTITY | COMMENTS |
|---------------|-----------------|-------------|-----------|------|---------------------|-------------------|----------|-------------|
| 1. | 0.92 | | | | <i>confirmation</i> | <i>Test Block</i> | | |
| 2. | 1.16 | | | | | | | |
| 3. | 1.16 | | | | | | | |
| * 4. | 1.00 | W | Concrete | G | Bldg 6 Room 61 Int | N Wall | 4000 | Rooms 61-66 |
| * 5. | 1.01 | | Plaster | | | E | 9000 | Rooms 61-66 |
| 6. | 0.49 | | Metal | | | N Door | | |
| 7. | -0.95 | | | | | N Frame | | |
| * 8. | 5.58 | | | | | N window | 29 Ramp | |
| 9. | 0.08 | Blue | Wood | | | N Frame | 1000 | |
| 10. | 0.34 | W | | | | N Cabinet | | |
| 1. | 0.10 | Grn | | | | N Counter | | |
| 2. | 0.40 | Brn | | | | W Top | | |
| * 3. | 42.02 | W | Porcelain | | | W Cabinet | | |
| 4. | 0.05 | Blue | Wood | | | W Sink | 1 Ea | Rooms 61-64 |
| 5. | 0.41 | W | Metal | | | W Tack Board | | |
| 6. | -0.05 | | | | | E Light Frame | | |
| 7. | 0.49 | Brn | Wood | | | N Vent | | |
| 8. | 0.34 | W | Metal | | <i>Room 65</i> | S Cabinet | | |
| 9. | 0.36 | | | | | N Door | | |
| 20. | -0.29 | | Wood | | | N Frame | | |
| 1. | -0.67 | Brn | | | | N Cabinet | | |
| 2. | -0.68 | | | | | W | | |
| 3. | -0.43 | Grn | | | | E | | |
| 4. | 0.52 | W | | | | W Counter | | |
| 5. | 0.35 | | | | | W Top | | |
| 6. | 0.38 | | | | | W Spill | | |
| 7. | -0.72 | | Concrete | | <i>Wom RR</i> | E Paint Frame | | |
| 8. | -0.17 | | Plaster | | | E Light | | |
| 9. | -0.31 | | | | | Frame | | |
| 30. | -0.35 | | | | | N Vent | | |
| | | | | | | N Wall | | |
| | | | | | | E | | |
| | | | | | | S | | |
| | | | | | | W | | |

By: *Larry Parker* Title: *DHS 6409*

Page 1

ENCORP LEAD BASED PAINT INSPECTION WORKSHEET

| | |
|---|------------------------------------|
| CLIENT: <u>Central Valley U.S.D.</u> | ADDRESS: <u>14901 S. Inglewood</u> |
| SCOPE OF PROJECT: <u>Leuzinger H.S.</u> | DATE: <u>3-31-10</u> |
| CONTACT: | PHONE: |
| PROJECT NUMBER: <u>P10077.C71</u> | |

| SAMPLE NUMBER | K-SHELL READING | PAINT COLOR | SUBSTRATE | COND | LOCATION | COMPONENT | QUANTITY | COMMENTS |
|---------------|-----------------|-------------|-----------|------|----------------------|-----------|----------|----------|
| 31. | 0.37 | W | Plaster | G | Bldg 6 Women Rm Int. | N Ceiling | | |
| 2. | -0.39 | Blue | Wood | | | W Door | | |
| * 3. | 1.19 | ↓ | metal | | | W Frame | 1 Ea | |
| 4. | 0.52 | Grn | Ceramic | | | S Floor | | |
| * 5. | 13.53 | ↓ | ↓ | | | N Base | | |
| 6. | -1.00 | W | Metal | | | S Cover | 4OLF | |
| 7. | 0.30 | | Wood | | | S Stall | | |
| 8. | -2.14 | | Stainless | | | E Sink | | |
| 9. | 0.15 | | Porcelain | | | E Toilet | | |
| 4 0. | -0.40 | | metal | | | W Light | | |
| * 1. | 1.06 | | Plaster | | MWR | W Wall | 200φ | |
| 2. | 0.24 | | ↓ | | | E Ceiling | | |
| 3. | -0.08 | | Concrete | | | S Wall | | |
| 4. | 0.19 | ↓ | ↓ | | | W ↓ | | |
| 5. | 0.16 | Grn | Ceramic | | | E Floor | | |
| * 6. | 12.71 | ↓ | ↓ | | | N Base | | |
| * 7. | 4.26 | W | Porcelain | | | E Sink | 3 Ea | |
| * 8. | 1.11 | ↓ | ↓ | | | N Toilet | 2 Ea | |
| * 9. | 12.83 | ↓ | ↓ | | | N Wall | 4 Ea | |
| * 5 0. | 7.53 | Grn | Ceramic | | | N Wall | 100φ | |
| 1. | 0.17 | W | Metal | | W Stall | | | |
| 2. | 0.31 | ↓ | ↓ | | W Ruidor | | | |
| 3. | -0.10 | ↓ | ↓ | | W Pole | | | |
| 4. | -1.26 | W | Plaster | | Javitas Rm | W Light | | |
| 5. | 2.61 | | | | | N Wall | | |
| 6. | 0.12 | | | | | E ↓ | 50φ | |
| 7. | -0.10 | | | | | S ↓ | | |
| 8. | -0.37 | | | | | W ↓ | | |
| 9. | 0.51 | | Porcelain | | | E Ceiling | | |
| 6 0. | 0.17 | ↓ | ↓ | | | S Sink | | |
| | | | | | | W Door | | |
| | | | | | | W Frame | | |

By: Jerry Parker Title: OHS 6409

ENCORP LEAD BASED PAINT INSPECTION WORKSHEET

CLIENT: Central Valley U.S.D. **ADDRESS:** 14901 S Inglewood
SCOPE OF PROJECT: Louzinger H.S. **DATE:** 3-31-10
CONTACT: **PHONE:** **PROJECT NUMBER:** P10077.C21

| SAMPLE NUMBER | K-SHELL READING | PAINT COLOR | SUBSTRATE | COND | LOCATION | COMPONENT | QUANTITY | COMMENTS |
|---------------|-----------------|-------------|-----------|------|-------------------|---------------------------------|--------------|----------|
| 61. | 0.40 | W | Metal | 6 | Bldg 6 Juniors Rm | W Door | | |
| 2. | 0.12 | | ↓ | | | W Vent | | |
| 3. | 0.21 | | Wood | | | E Cabinet | | |
| 4. | 0.04 | ↓ | metal | | | S Pipe | | |
| 5. | -1.44 | | Plaster | | Mech Rm | N Wall | | |
| 6. | -0.30 | | | | | E ↓ | | |
| 7. | -0.10 | | | | | S ↓ | | |
| 8. | -0.07 | | | | | W ↓ | | |
| 9. | 0.40 | ↓ | ↓ | | | E Ceiling | | |
| 70. | -1.10 | Green | Metal | | | E Hot Water Heater | | |
| 1. | -1.15 | Blue | ↓ | | | E HVAC | | |
| 2. | -0.17 | | | | | W Door | | |
| 3. | 0.41 | | | | | W Frame | | |
| 4. | -0.16 | ↓ | ↓ | | | W Vent | | |
| 5. | 0.46 | Gray | ↓ | | | S Electric Box | | |
| 6. | 0.98 | W | Concrete | | Exterior | N Wall | 1800ft | |
| 7. | 0.02 | ↑ | Plaster | | | E ↓ | | |
| 8. | 0.19 | | Concrete | | | S ↓ | | |
| 9. | 0.19 | ↓ | Plaster | | | W ↓ | | |
| 80. | 0.32 | ↓ | Porcelain | | | W Drilling Machine Window Frame | 24 bags 100g | |
| 1. | 1.43 | ↓ | Metal | | | N Overhang Light Frame | | |
| 2. | -0.71 | ↓ | Plaster | | | N Gutter | | |
| 3. | 0.40 | ↓ | metal | | | N Fascia | | |
| 4. | -0.28 | Blue | ↓ | | | N Down Spout | | |
| 5. | -0.18 | ↓ | Plaster | | | W Roof Cap | | |
| 6. | 0.42 | ↓ | Metal | | | W Hatch | | |
| 7. | -0.51 | ↓ | ↓ | | | W Frame | | |
| 8. | -0.57 | W | Wood | | | N Door | 12ft | |
| 9. | -0.13 | ↓ | ↓ | | | | | |
| 90. | 1.62 | Blue | ↓ | | | | | |

By: Sam Parker Title: DHS 6409

ENCORP LEAD BASED PAINT INSPECTION WORKSHEET

| | |
|---|------------------------------------|
| CLIENT: <u>Central Valley U.S.D.</u> | ADDRESS: <u>14901 S. Inglewood</u> |
| SCOPE OF PROJECT: <u>Leuzinger H.S.</u> | DATE: <u>3-31-10</u> |
| CONTACT: | PHONE: |
| PROJECT NUMBER: <u>P10077.C21</u> | |

| SAMPLE NUMBER | K-SHELL READING | PAINT COLOR | SUBSTRATE | COND | LOCATION | COMPONENT | QUANTITY | COMMENTS |
|---------------|-----------------|-------------|-----------|------|---------------------|-----------------------------|----------|-------------|
| * 91. | 2.02 | Blue | Metal | G | Bldg Exterior | N Door Frame | 12 Ea | |
| 2. | -0.62 | Red | ↓ | ↓ | ↓ | N Fire Alarm | | |
| * 3. | 1.09 | W | ↓ | ↓ | ↓ | N Down Spout | 50LF | |
| 4. | 0.52 | ↓ | ↓ | ↓ | ↓ | E Fire Box | | |
| 5. | 0.40 | Grey | ↓ | ↓ | ↓ | W Electric Box | | |
| 6. | 0.38 | W | ↓ | ↓ | ↓ | W Conduit | | |
| 7. | 0.39 | ↓ | ↓ | ↓ | ↓ | S Window Sill | | |
| 8. | 0.37 | ↓ | ↓ | ↓ | ↓ | S Frame | | |
| ↓ 9. | -0.13 | Blue | ↓ | ↓ | ↓ | W Vent | | |
| 10. | -0.74 | ↓ | ↓ | ↓ | ↓ | W Grill | | |
| 1. | -0.56 | W | ↓ | ↓ | ↓ | W Pipe | | |
| 2. | 0.24 | ↓ | ↓ | ↓ | ↓ | W Conduit | | |
| 3. | 1.06 | | | | Confirmation | Test Block | | |
| 4. | 1.08 | | | | ↓ | | | |
| 5. | 1.01 | | | | 4-1-10 | | | |
| 6. | 1.25 | | | | ↓ | | | |
| 7. | 1.14 | | | | ↓ | | | |
| * 8. | 2.30 | W | Concrete | G | Bldg 5 Room 51 Int. | N Wall | 2000 | Rooms 51-57 |
| * ↓ 9. | 0.85 | ↓ | Plaster | ↓ | ↓ | E ↓ | 8000 | Rooms 51-57 |
| * 110. | 2.99 | ↓ | Metal | ↓ | ↓ | S Window Frame Support Pole | 1000 | Rooms 51-57 |
| * 1. | 0.90 | ↓ | ↓ | ↓ | ↓ | S Pole | 120LF | Rooms 51-57 |
| * 2. | 0.88 | ↓ | Wood | ↓ | ↓ | S Door | 14 Ea | ↓ |
| * 3. | 0.84 | ↓ | Metal | ↓ | ↓ | N Frame | 14 Ea | ↓ |
| 4. | -0.97 | Bru | Wood | ↓ | ↓ | E Base Coat | | |
| 5. | 0.44 | W | ↓ | ↓ | ↓ | E Conduit | | |
| 6. | 0.21 | ↓ | ↓ | ↓ | ↓ | N ↓ | | |
| 7. | 0.21 | ↓ | Metal | ↓ | ↓ | E Light Frame | | |
| 8. | -0.30 | ↓ | ↓ | ↓ | ↓ | W Vent | | |
| ↓ 9. | -0.22 | ↓ | ↓ | ↓ | ↓ | S Grill | | |
| 120. | -0.20 | Bru | Wood | ↓ | ↓ | E Speaker | | |

By: Jerry Pender Title: DHS 6409

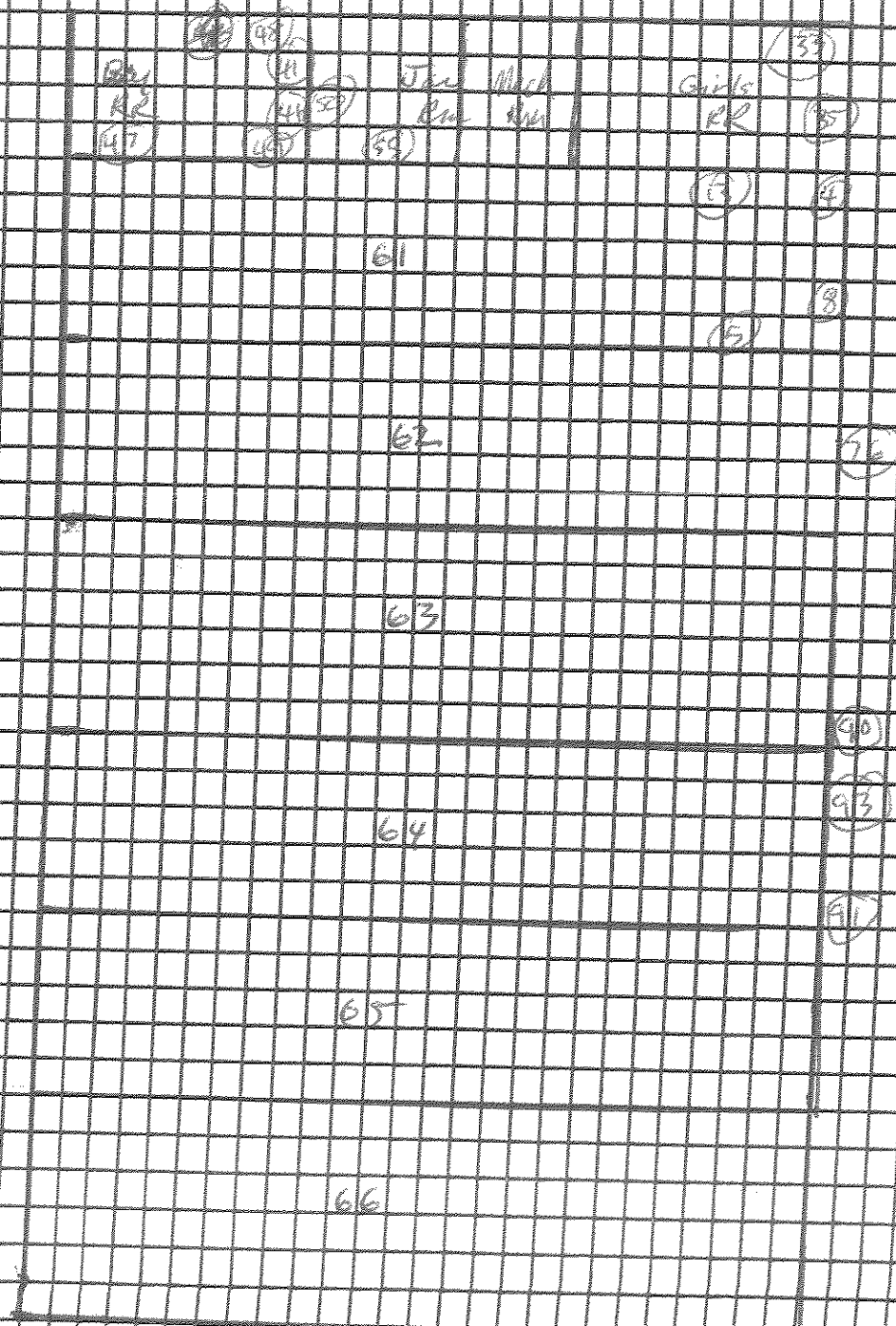

DESCRIPTION: Bldg 6 Rooms 61-66
 JOB NAME: Centinela Valley H.S.D. - Leuzinger H.S.
 JOB NUMBER: P10077 C71
 DRAWN BY: C. Ponder DATE: 8-31-10

ENCORP
 16750 Valley View Avenue
 La Mirada, CA 90638

ENCORP LEAD BASED PAINT INSPECTION WORKSHEET

| | | |
|--|---------------------|-----------------------------------|
| CLIENT: | ADDRESS: | |
| SCOPE OF PROJECT: LEUZINGER H.V. - RM 6.7 | DATE: 4-1-10 | |
| INSPECTOR: M. TANBUNN | XRF SERIAL #: | PROJECT NUMBER: P20099.091 |

| SAMPLE NUMBER | K-SHELL READING | PAINT COLOR | SUBSTRATE | COMPONENT | CONDITION | LOCATION | QUANTITY | COMMENTS |
|---------------|-----------------|-------------|-----------|-------------|-----------|----------|--------------|------------------------|
| 1. | | | | | | | | |
| 2. | | | | | | | | |
| 3. | | | | | | | | |
| 4. | | | | | | | | |
| 5. | | | | | | | | |
| 6. | | | | | | | | |
| 7. | | | | | | | | |
| 8. | 0.09 | OFF-WHITE | PLASTER | WALL | a | ROOM 7-7 | | |
| 9. | -0.21 | | | | | | | |
| 10. | 0.17 | | CONCRETE | | | | | |
| 1. | 0.74 | | | | | | (770 SF) | 2,350 SF THROUGHOUT |
| 2. | 0.70 | WHITE | METAL | D. JAMB | b | | 350 LF | 14 DOORS |
| 3. | 0.40 | OFF-WHITE | | W. FRAME | | | (56 WINDOWS) | 400 WINDOWS THROUGHOUT |
| 4. | 1.37 | | | HEATER | | | | 7 HEATERS |
| 5. | 3.63 | | | HEATER TRIM | | | | 175 L.F. THROUGHOUT |
| 6. | 0.17 | WHITE | WOOD | DOOR | | | | |
| 7. | 1.41 | BLUE | | | | 2 DOORS | 14 DOORS | THROUGHOUT |
| 8. | 0.16 | OFF-WHITE | PLASTIC | W. CONDUIT | | | | |
| 9. | 1.30 | BLUE | METAL | D. JAMB | b | 2 DOORS | 350 LF | 14 DOORS |
| 10. | 0.30 | OFF-WHITE | PLASTER | WALL | a | ROOM 7-5 | | |
| 1. | 0.32 | | | | | | | |
| 2. | -0.14 | WHITE | WOOD | DOOR | | | | |
| 3. | 0.18 | OFF-WHITE | PLASTIC | W. CONDUIT | | | | |
| 4. | -0.47 | GRAY | WOOD | COUNTER | | | | |
| 5. | -0.22 | OFF-WHITE | PLASTER | WALL | | ROOM 7-3 | | |
| 6. | 0.27 | | | | | | | |
| 7. | -0.09 | WHITE | WOOD | DOOR | | | | |
| 8. | 0.22 | GRAY | WOOD | COUNTER | | | | |
| 9. | 0.17 | OFF-WHITE | PLASTIC | W. CONDUIT | | | | |
| 11. | -0.04 | WHITE | WOOD | CABINET | | | | |

By: M. TANBUNN

Title: _____

ENCORP LEAD BASED PAINT INSPECTION WORKSHEET

| | | |
|--|---------------|----------------------------|
| CLIENT: | ADDRESS: | DATE: 4-1-10 |
| SCOPE OF PROJECT: LEUZINGER H.V - 9th. 7 | | PROJECT NUMBER: P20099.091 |
| INSPECTOR: M. THIBONAN | XRF SERIAL #: | |

| SAMPLE NUMBER | K-SHELL READING | PAINT COLOR | SUBSTRATE | COMPONENT | CONDITION | LOCATION | QUANTITY | COMMENTS |
|---------------|-----------------|------------------|-----------|---|-----------|---|----------------|----------|
| 11 1. | 0.59 | OFF-WHITE | PLASTER | WALL | 6 | ROOM 7-1 ↓ | | |
| 2. | 0.27 | ↓ | ↓ | ↓ | 6 | | | |
| 3. | 0.14 | WHITE | WOOD | DOOR | 6 | | | |
| 4. | 0.48 | GRAY | WOOD | GRANTAL | 6 | | | |
| 5. | 0.20 | WHITE | WOOD | CABINET | ↓ | | | |
| 6. | 0.16 | OFF-WHITE | PLASTIC | W. CONDUIT | ↓ | | | |
| 7. | 0.28 | WHITE | CONCRETE | WALL | 6 | EXTERIOR ↓ | | |
| 8. | 0.02 | ↓ | ↓ | ↓ | ↓ | | SOUTH NORTH | |
| 9. | 1.03 | WHITE | METAL | DOWNSPORT P. EXTINGUISHER CABINET | ↓ | NORTH ↓ | 4 TOTAL | (80 LF) |
| 12 0. | 2.52 | ↓ | ↓ | ↓ | ↓ | | 2 TOTAL | |
| 1. | 0.57 | WHITE | STUCCO | WALL | 6 | ↓ ↓ ↓ ↓ ↓ ↓ ↓ ↓ ↓ | | |
| 2. | 0.18 | ↓ | ↓ | ↓ | ↓ | | | |
| 3. | 0.56 | WHITE | CEMENTIC | D. FOUNTAIN | ↓ | | | |
| 4. | 0.39 | BLUE | METAL | TRIM | 6 | | EAST END | |
| 5. | 0.24 | ↓ | ↓ | ↓ | ↓ | | | |
| 6. | 0.69 | ↓ | SMCLO | ↓ | ↓ | | | |
| 7. | 0.03 | ↓ | ↓ | ↓ | ↓ | | | |
| 8. | 0.12 | ↓ | METAL | RAINWATER | ↓ | | | |
| 9. | 0.51 | WHITE | STUCCO | OVERHANG | ↓ | | | |
| 13 0. | 0.04 | WHITE | METAL | W. COVERING | 6 | SOUTH END | | |
| 1. | 0.10 | ↓ | ↓ | ↓ | ↓ | | | |
| 2. | . | | | | | | | |
| 3. | . | | | | | | | |
| 4. | . | | | | | | | |
| 5. | . | | | | | | | |
| 6. | . | | | | | | | |
| 7. | . | | | | | | | |
| 8. | . | | | | | | | |
| 9. | . | | | | | | | |
| 14 0. | . | | | | | | | |

N →
BUILDING 7

↓ 190 FT'S
↓ 7 THERMOSTATS
↓ 7 HEMERALS

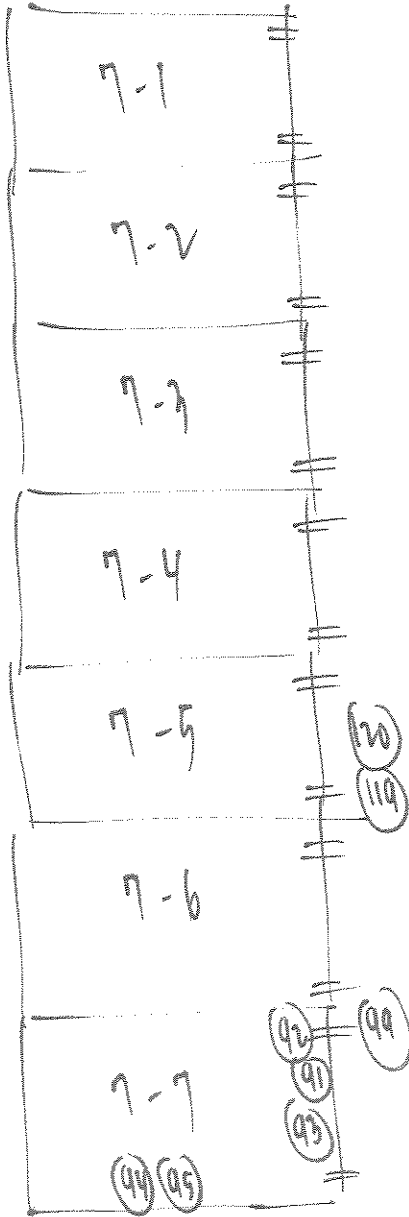

TOTAL XRF SHOTS (44)

DESCRIPTION: BUILDING 7

JOB NAME: LEVINER H.S.

JOB NUMBER: P20077-091

DRAWN BY: M. THOMPSON

DATE: 4 / 1 / 10

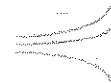

ENCORP

16700 Valley View Ave., Suite 100
La Mirada, CA 90638
(714) 523-9811 FAX(714) 523-9810

ENCORP LEAD BASED PAINT INSPECTION WORKSHEET

| | |
|---|---|
| CLIENT: | ADDRESS: |
| SCOPE OF PROJECT: <u>BY LEUENGER H.C. - RM. 8</u> | DATE: <u>4-1-10</u> |
| INSPECTOR: <u>N. THUBOUAN</u> | XRF SERIAL #: _____ PROJECT NUMBER: <u>9299.091</u> |

| SAMPLE NUMBER | K-SHELL READING | PAINT COLOR | SUBSTRATE | COMPONENT | CONDITION | LOCATION | QUANTITY | COMMENTS |
|---------------|-----------------|-------------|-----------|----------------|-----------|---------------|--------------------------|----------|
| 1. | 1.06 | | | | | | | |
| 2. | 1.04 | | | | | | | |
| 3. | 0.99 | | | | | | | |
| 4. | 0.24 | OFF-WHITE | PLASTER | WALLS | D | ROOM 8-6 | | |
| 5. | 0.12 | | ↓ | ↓ | ↓ | | | |
| 6. | 0.49 | | CONCRETE | WALLS | D | | | |
| 7. | 0.09 | | ↓ | ↓ | ↓ | | | |
| 8. | 45.06 | WHITE | CERAMIC | SINK | G | (1) | 26 TOTAL | |
| 9. | 0.54 | WHITE | METAL | D. JAMB | G | | | |
| 10. | 7.70 | OFF-WHITE | ↓ | W. FRAME | G | (102 WINDOWS) | 500 WINDOWS - THROUGHOUT | |
| 1. | 0.34 | | WOOD | ↓ | D | | | |
| 2. | 0.10 | | ↓ | D. JAMB | D | | | |
| 3. | 0.06 | WHITE | ↓ | DOOR | G | | | |
| 4. | 0.23 | OFF-WHITE | PLASTIC | W. CONDUIT | G | | | |
| 5. | 1.59 | WHITE | METAL | D. JAMB | G | | 400 LF THROUGHOUT | |
| 6. | 0.20 | OFF-WHITE | ↓ | VENT | G | WIPY ROOM | | |
| 7. | 0.07 | WHITE | WOOD | D. JAMB | G | ↓ | | |
| 8. | 0.29 | GREY | METAL | SPEAKER | G | ROOM 8-5 | | |
| 9. | 0.08 | WHITE | WOOD | DOOR | G | ↓ | | |
| 10. | 0.13 | OFF-WHITE | PLASTER | WALL | D | ROOM 8-4 | | |
| 1. | 0.21 | | ↓ | ↓ | ↓ | | | |
| 2. | 0.50 | | CONCRETE | ↓ | D | | | |
| 3. | -1.00 | | ↓ | ↓ | ↓ | | | |
| 4. | 0.12 | OFF-WHITE | PLASTIC | W. CONDUIT | G | | | |
| 5. | 0.67 | WHITE | METAL | D. JAMB | G | | | |
| 6. | 0.02 | OFF-WHITE | DRYWALL | WALL | D | | | |
| 7. | 0.17 | | WOOD | DOOR | G | | | |
| 8. | -0.07 | PAVE | ↓ | ↓ | ↓ | | | |
| 9. | 0.05 | YELLOW | METAL | F. EXT. WINDOW | G | ROOM 8-3 | | |
| 10. | -0.00 | PAVE | WOOD | CHAIRNET | D | ↓ | | |

ENCORP LEAD BASED PAINT INSPECTION WORKSHEET

| | |
|---|---------------------|
| CLIENT: | ADDRESS: |
| SCOPE OF PROJECT: <u>WINDMILL H.O. - RWB. 8</u> | DATE: <u>4-1-10</u> |
| INSPECTOR: <u>M. TAN BOUNN</u> | XRF SERIAL #: _____ |
| PROJECT NUMBER: <u>920077.0071</u> | |

| SAMPLE NUMBER | K-SHELL READING | PAINT COLOR | SUBSTRATE | COMPONENT | CONDITION | LOCATION | QUANTITY | COMMENTS |
|---------------|-----------------|-------------|-----------|--------------|-----------|-----------------|----------|-----------|
| 3 1. | 0.02 | OFF-WHITE | METAL | HEATER | D | ROOM 0-3 | | |
| 2. | 2.19 | ↓ | ↓ | HEATER TRM | ↓ | ↓ (1) | 150 L.P. | 6 HEATERS |
| 3. | 0.17 | OFF-WHITE | PLASTER | W/DW | D | ROOM 0-2 | | |
| 4. | 0.08 | ↓ | ↓ | ↓ | ↓ | ↓ | | |
| 5. | 0.36 | ↓ | CONCRETE | ↓ | ↓ | ↓ | | |
| 6. | 0.09 | ↓ | ↓ | ↓ | ↓ | ↓ | | |
| 7. | -0.05 | OFF-WHITE | PLASTIC | W. CONDUIT | G | ↓ | | |
| 8. | 0.19 | ↓ | METAL | HEATER | D | ↓ | | |
| 9. | 0.65 | WHITE | ↓ | D. JAMB | G | ↓ | | |
| 40. | -0.06 | ↓ | WOOD | DOOR | ↓ | ↓ | | |
| 1. | 1.37 | B/W | ↓ | ↓ | ↓ | ↓ (2) | 20 DOORS | |
| 2. | - | OFF-WHITE | METAL | P. DISPENSER | D | ↓ | | |
| 3. | -0.70 | ↓ | PLASTER | W/W | D | ELECTRICAL ROOM | | |
| 4. | -0.32 | ↓ | ↓ | ↓ | ↓ | ↓ | | |
| 5. | 0.22 | ↓ | ↓ | CEILING | G | ↓ | | |
| 6. | 0.48 | OFF-WHITE | METAL | E. PANEL | G | ↓ | | |
| 7. | 0.19 | WHITE | CERAMIC | SINK | G | BOYS RESTROOM | | |
| 8. | 0.28 | ↓ | ↓ | UMBRA | ↓ | ↓ | | |
| 9. | -0.91 | ↓ | ↓ | TUVA | ↓ | ↓ | | |
| 50. | 0.02 | GRAY | ↓ | W/W | ↓ | ↓ | | |
| 1. | 0.10 | B/W | ↓ | ↓ | ↓ | ↓ | | |
| 2. | 0.17 | GRAY | ↓ | FLOOR | ↓ | ↓ | | |
| 3. | 0.29 | D. GRAY | ↓ | ↓ | ↓ | ↓ | | |
| 4. | -0.66 | BLACK | WOOD | W. PARTITION | ↓ | ↓ | | |
| 5. | 0.76 | OFF-WHITE | PLASTER | W/DW | D | ↓ | | |
| 6. | 0.50 | ↓ | ↓ | ↓ | ↓ | ↓ | | |
| 7. | 0.09 | ↓ | ↓ | CEILING | ↓ | ↓ | | |
| 8. | 0.49 | ↓ | CONCRETE | W/W | G | ↓ | | |
| 9. | 6.48 | SILVER | METAL | DRAIN | G | ↓ (1) | 2 TOTAL | |
| 60. | 0.56 | BE WHITE | CERAMIC | SINK | G | BOYS RESTROOM | | |

By: M. TAN BOUNN

Title: _____

ENCORP LEAD BASED PAINT INSPECTION WORKSHEET

| | |
|---|---------------------|
| CLIENT: | ADDRESS: |
| SCOPE OF PROJECT: <u>LEUZINGER H.S. - BUNG. 8</u> | DATE: <u>4-1-10</u> |
| INSPECTOR: <u>M. TANBONAN</u> | XRF SERIAL #: _____ |
| PROJECT NUMBER: <u>P20077.090</u> | |

| SAMPLE NUMBER | K-SHELL READING | PAINT COLOR | SUBSTRATE | COMPONENT | CONDITION | LOCATION | QUANTITY | COMMENTS |
|---------------|-----------------|-------------|-----------|-----------------------|-----------|-----------------|---------------|----------|
| 61. | 0.14 | WHITE | CERAMIC | TOILET | G | BUNG DESTROOM | | |
| 2. | 0.01 | GRAY | ↓ | WALL | ↓ | ↓ | | |
| 3. | 0.19 | GRAY | ↓ | ↓ | ↓ | ↓ | | |
| 4. | 0.75 | GRAY | ↓ | ↓ | ↓ | ↓ | | |
| 5. | 0.74 | D. GRAY | ↓ | ↓ | ↓ | ↓ | | |
| 6. | -1.02 | GRAY | WOOD | W. PARTITION | G | ↓ | | |
| 7. | 1.68 | OFF-WHITE | ↓ | W. PANEL | ↓ | (80 SF) | 200 SF | |
| 8. | 0.11 | ↓ | PLASTER | WALL | G | ↓ | | |
| 9. | 0.16 | ↓ | ↓ | ↓ | ↓ | ↓ | | |
| 70. | -0.17 | ↓ | ↓ | CEILING | D | ↓ | | |
| 1. | 0.76 | ↓ | CONCRETE | WALL | D | ↓ | | |
| 2. | 0.11 | WHITE | WOOD | CHAIRSET | D | ROOM B-2 | | |
| 3. | .15 | WHITE | METAL | WINDOW COVERING | D | EXTENSION SOUTH | | |
| 4. | .79 | ↓ | CONCRETE | WALL | G | ↓ | | |
| 5. | .68 | ↓ | ↓ | ↓ | ↓ | ↓ | | |
| 6. | .51 | ↓ | STUCCO | ↓ | ↓ | WEST | | |
| 7. | 2.10 | ↓ | ↓ | ↓ | ↓ | ↓ | 1,300 SF | |
| 8. | 1.74 | WHITE | METAL | DOWNSPOUT | ↓ | ↓ | 80 LF | |
| 9. | 2.22 | ↓ | ↓ | F. EXTENSION CHAIRSET | ↓ | ↓ | (1) (1 TOTAL) | |
| 80. | 0.12 | BLUE | METAL | TRIM | G | EAST | | |
| 1. | 0.18 | ↓ | ↓ | ↓ | ↓ | ↓ | | |
| 2. | 0.33 | ↓ | STUCCO | ↓ | ↓ | ↓ | | |
| 3. | 0.43 | ↓ | ↓ | ↓ | ↓ | ↓ | | |
| 4. | 0.54 | WHITE | STUCCO | OVERHANG | G | ↓ | | |
| 5. | -0.02 | BLUE | METAL | DOWNSPOUT | G | ↓ | | |
| 6. | 0.24 | WHITE | CERAMIC | D. FOUNTAIN | G | ↓ | | |
| 7. | 0.30 | ↓ | ↓ | ↓ | ↓ | ↓ | | |
| 8. | | | | | | | | |
| 9. | | | | | | | | |
| 90. | | | | | | | | |

By: M. TANBONAN

Title: _____

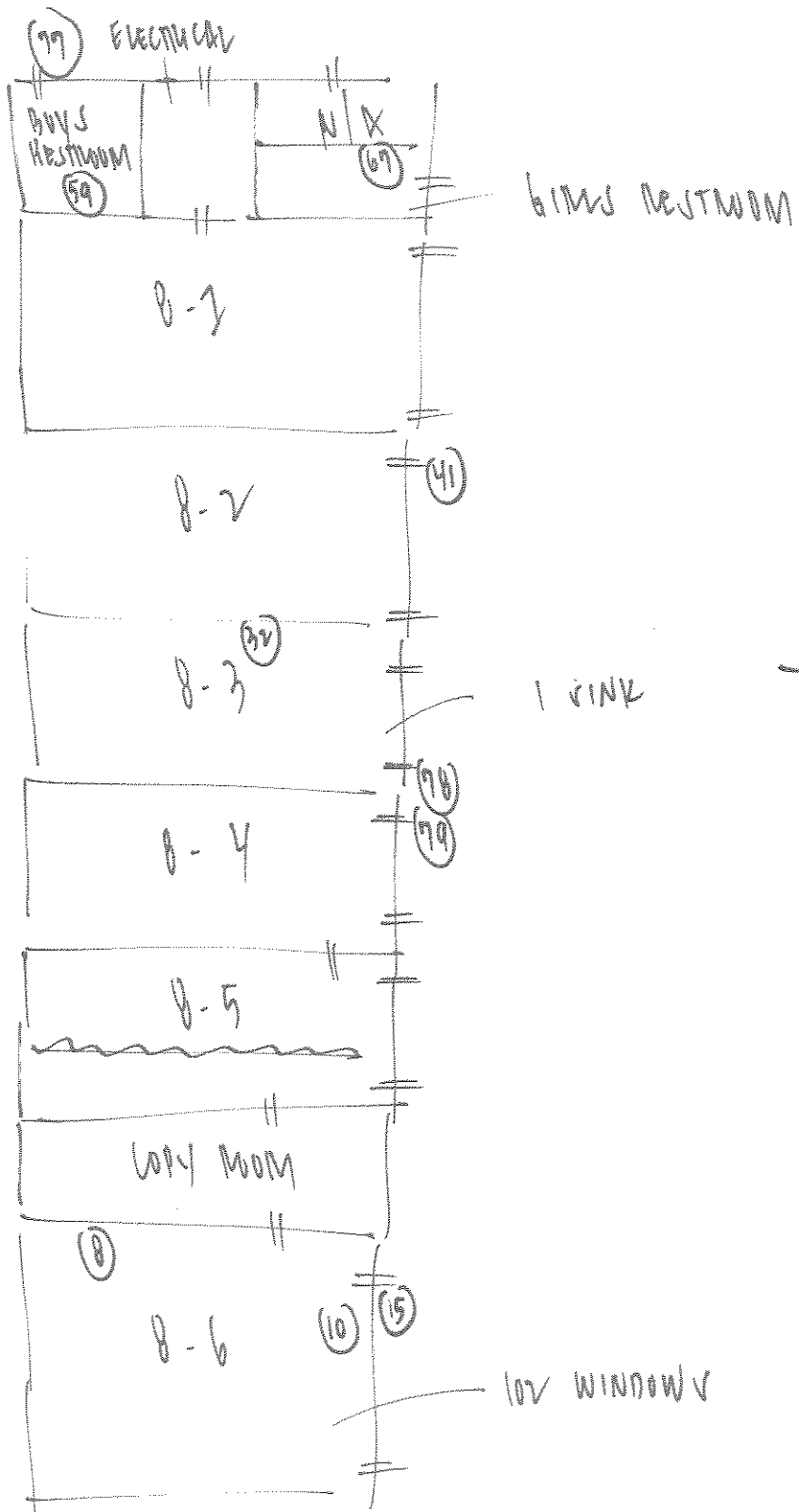

N →
BUILDING B
 ⌀ 240 FEET'S
 ⌀ 6 THERMOSTATS

TOTAL XRF SHOTS (87)

| | | |
|---------------------------------------|------------------|---|
| DESCRIPTION: BUILDING B | |  ENCORP 16700 Valley View Ave., Suite 100 La Mirada, CA 90638 (714) 523-9811 FAX(714) 523-9810 |
| JOB NAME: CV. U.C.D. - LEUVINGER H.V. | | |
| JOB NUMBER: P30077.071 | | |
| DRAWN BY: M. TONBOGAN | DATE: 4 / 1 / 10 | |

ENCORP LEAD BASED PAINT INSPECTION WORKSHEET

| | |
|---|---|
| CLIENT: <u>CVU CT</u> | ADDRESS: |
| SCOPE OF PROJECT: <u>LEWZINGER H-C - ALB. 9</u> | DATE: <u>4-9-10</u> |
| INSPECTOR: <u>M. TANBONAN</u> | XRF SERIAL #: _____ PROJECT NUMBER: <u>P20097.011</u> |

| SAMPLE NUMBER | K-SHELL READING | PAINT COLOR | SUBSTRATE | COMPONENT | CONDITION | LOCATION | QUANTITY | COMMENTS |
|---------------|-----------------|-------------|-----------|------------|-----------|----------|----------|----------|
| 1. | . | | | | | | | |
| 2. | . | | | | | | | |
| 3. | . | | | | | | | |
| 4. | . | | | | | | | |
| 97 5. | 0.99 | | CONCRETE | | | | | OK |
| 6. | 0.98 | | ↓ | | | | | ↓ |
| 7. | 0.90 | | ↓ | | | | | |
| 8. | 0.24 | GREEN | PLASTER | WALL | D | BATH | | |
| 9. | -0.03 | L-GREEN | WOOD | ↓ | ↓ | | | |
| 98 0. | 0.04 | ↓ | CONCRETE | ↓ | ↓ | | | |
| 1. | -0.02 | OFF-WHITE | METAL | W. CONDUIT | D | | | |
| 2. | 0.16 | GREEN | CONCRETE | WALL | D | | | |
| 3. | 0.32 | L-GREEN | ↓ | ↓ | ↓ | | | |
| 4. | -0.47 | ↓ | WOOD | W. TRIM | D | | | |
| 5. | 0.42 | ↓ | CONCRETE | W. S/W | D | | | |
| 6. | 20.22 | GRAY | CERAMIC | SINK TRIM | D | | (10 LF) | 30 LF |
| 7. | 0.75 | WHITE | ↓ | SINK | D | | (1) | 2 TOTAL |
| 8. | 0.78 | OFF | METAL | D. TRIM | D | | | 100 LF |
| 9. | 0.45 | L-GREEN | CONCRETE | COLUMN | D | | | |
| 99 0. | 0.02 | TAN | PLASTER | WALL | D | | | |
| 1. | -0.14 | YELLOW | CONCRETE | BASEBOARD | D | | | |
| 2. | 0.40 | TAN | PLASTER | WALL | D | | | |
| 3. | 0.02 | L-GREEN | PLASTER | WALL | D | | | |
| 4. | -0.02 | BLACK | CONCRETE | FLOOR | D | | | |
| 5. | 3.42 | YELLOW | ↓ | ↓ | ↓ | | (50 LF) | 100 LF |
| 6. | -0.04 | WHITE | CONCRETE | ↓ | ↓ | | | |
| 7. | 0.34 | ↓ | PLASTER | WALL | D | | | |
| 8. | 0.24 | OFF-WHITE | WOOD | W. FRAME | D | | | |
| 9. | 0.12 | YELLOW | ↓ | BASEBOARD | D | | | |
| 100 0. | -0.48 | BLACK | ↓ | DOOR | D | | | |

By: M. TANBONAN

Title: _____

ENCORP LEAD BASED PAINT INSPECTION WORKSHEET

| | |
|--|---------------------|
| CLIENT: <u>CVUSA</u> | ADDRESS: |
| SCOPE OF PROJECT: <u>WEIZINGER U-5 - Bldg. 9</u> | DATE: <u>4-9-10</u> |
| INSPECTOR: <u>M. TENKONAN</u> | XRF SERIAL #: _____ |
| PROJECT NUMBER: <u>P20077.071</u> | |

| SAMPLE NUMBER | K-SHELL READING | PAINT COLOR | SUBSTRATE | COMPONENT | CONDITION | LOCATION | QUANTITY | COMMENTS |
|---------------|-----------------|-------------|-----------|--------------|-----------|--------------|------------|----------|
| + 100.1. | 1.50 | BLUE | METAL | D. JAMB | G | GARAGE | 500 LF | |
| + 2. | 0.76 | ↓ | ↓ | DOOR | G | ↓ | 30 doors | |
| 3. | 0.10 | WHITE | WOOD | WALL | D | ↓ | | |
| 4. | 0.49 | PURP | WOOD | DOOR | D | BOOK STORAGE | | |
| 5. | 0.17 | TAN | WOOD | WALL | D | ↓ | | |
| 6. | 0.22 | BLACK | CONCRETE | FLOOR | D | ↓ | | |
| 7. | 0.23 | YELLOW | PLASTER | WALL | D | ↓ | | |
| 8. | 0.32 | GREEN | ↓ | BASEMENT | G | ↓ | | |
| 9. | 0.00 | PURP | CONCRETE | FLOOR | D | ↓ | | |
| 101.0. | 0.31 | GREEN | ↓ | ↓ | D | ↓ | | |
| 1. | 0.04 | YELLOW | ↓ | ↓ | ↓ | ↓ | | |
| 2. | 0.01 | WHITE | ↓ | ↓ | ↓ | ↓ | | |
| 3. | 0.24 | YELLOW | PLASTER | BASEMENT | G | ↓ | | |
| 4. | 0.27 | ↓ | WOOD | ↓ | D | ↓ | | |
| 5. | 0.21 | L-GREEN | PLASTER | WALL | D | ↓ | | |
| 6. | 0.63 | GREEN | ↓ | ↓ | ↓ | ↓ | | |
| 7. | 0.15 | OFF-WHITE | PLASTIC | W. CONDUIT | G | ↓ | | |
| 8. | 0.25 | YELLOW | WOOD | BASE D. JAMB | D | ↓ | | |
| 9. | 0.13 | BLUE | ↓ | DOOR | G | ↓ | | |
| 102.0. | 0.04 | YELLOW | ↓ | W. FRAME | G | ↓ | | |
| 1. | 0.17 | WHITE | ↓ | D. JAMB | G | ↓ | | |
| 2. | 0.00 | ↓ | WOOD | W. FRAME | G | OFFICE #2 | | |
| 3. | 0.25 | ↓ | ↓ | D. JAMB | D | ↓ | | |
| + 4. | 0.04 | PURP | METAL | WALL | G | STORAGE | (1) window | |
| 5. | 0.14 | YELLOW | PLASTER | WALL | D | ↓ | | |
| 6. | 0.15 | ↓ | ↓ | ↓ | ↓ | ↓ | | |
| 7. | 0.46 | ↓ | ↓ | COLUMN | ↓ | ↓ | | |
| 8. | 0.32 | ↓ | PLASTER | CEILING | ↓ | ↓ | | |
| 9. | 0.27 | OFF-WHITE | WOOD | WALL | D | OFFICE #2 | | |
| 103.0. | 0.05 | ↓ | ↓ | ↓ | ↓ | ↓ | | |

By: M. TENKONAN

Title: _____

ENCORP LEAD BASED PAINT INSPECTION WORKSHEET

| | |
|---|--|
| CLIENT: <u>CVUSD</u> | ADDRESS: |
| SCOPE OF PROJECT: <u>LEUZINGER H.C - RM 4.9</u> | DATE: <u>4-9-16</u> |
| INSPECTOR: <u>M. TANGONAN</u> | XRF SERIAL #: _____ PROJECT NUMBER: <u>P30077-01</u> |

| SAMPLE NUMBER | K-SHELL READING | PAINT COLOR | SUBSTRATE | COMPONENT | CONDITION | LOCATION | QUANTITY | COMMENTS |
|---------------|-----------------|-------------|--------------------|------------|-----------|---------------|------------|----------|
| 103 | 1.15 | BLUE | METAL | D. JAMB | G | OFFICE # 2 | 500 LF | |
| 2. | 1.02 | ↓ | ↓ | DOOR | ↓ | ↓ | 30 DOORS | |
| 3. | -1.54 | TAN | PLASTER | WALL | G | REPAIR ROOM | | |
| 4. | 0.76 | ↓ | ↓ | ↓ | ↓ | | | |
| 5. | 0.28 | ↓ | ↓ | ↓ | ↓ | | | |
| 6. | 0.00 | TAN | WOOD | D. JAMB | D | ↓ | | |
| 7. | | | | | | | | VOID |
| 8. | 0.24 | TAN | PLASTER | LEADING | G | HALL # 1 | | |
| 9. | 0.43 | GREEN | WOOD | D. JAMB | D | SEWER ROOM | | |
| 104 | 0.02 | OFF-WHITE | WOOD | CABINET | G | | | |
| 1. | 0.17 | ↓ | WOOD | W. FRAME | ↓ | | | |
| 2. | -0.09 | ↓ | WOOD | W. SILL | ↓ | | | |
| 3. | -0.29 | OFF-WHITE | PLASTER | DOOR | G | COMPUTER ROOM | | |
| 4. | 0.09 | ↓ | PLASTER | WALL | G | | | |
| 5. | 0.09 | ↓ | WOOD | CABINET | G | | | |
| 6. | -0.42 | ↓ | PLASTER | WALL | G | | | |
| 7. | 0.18 | GRAY | METAL | W. CONDUIT | G | | | |
| 8. | 2.20 | OFF-WHITE | METAL | BASEBOARD | D | (200 LF) | 400 LF | |
| 9. | -0.01 | WHITE | WOOD | WALL SILL | G | | | |
| 105 | 0.04 | ↓ | ↓ | WALL | D | | | |
| 1. | 0.30 | ↓ | ↓ | BASEBOARD | D | | | |
| 2. | 0.56 | OFF-WHITE | PLASTER | COLUMN | D | | | |
| 3. | 0.53 | GRAY | METAL | DOOR | G | | | |
| 4. | 0.00 | BLACK | ↓ | D. JAMB | G | | | |
| 5. | 0.65 | ↓ | ↓ | ↓ | ↓ | | | |
| 6. | 0.17 | TAN | PLASTER | WALL | G | | | |
| 7. | 0.68 | ↓ | ↓ | W. SILL | D | | | |
| 8. | -0.38 | YELLOW | WOOD | DOOR | G | | | |
| 9. | 1.17 | OFF-WHITE | METAL | W. FRAME | D | (97 WINDOWS) | 500 WINDOW | |
| 106 | 0.13 | WHITE | WOOD | COUNTER | D | | | |

By: M. TANGONAN

Title: _____

ENCORP LEAD BASED PAINT INSPECTION WORKSHEET

| | |
|---|---|
| CLIENT: <u>CVUCD</u> | ADDRESS: |
| SCOPE OF PROJECT: <u>LEUZINGER H.S. - Bldg. 9</u> | DATE: <u>4.9.10</u> |
| INSPECTOR: <u>M. TAN BONDAN</u> | XRF SERIAL #: _____ PROJECT NUMBER: <u>P20077.C71</u> |

| SAMPLE NUMBER | K-SHELL READING | PAINT COLOR | SUBSTRATE | COMPONENT | CONDITION | LOCATION | QUANTITY | COMMENTS |
|---------------|-----------------|-----------------|--------------|------------|-----------|----------------------------|--------------|-------------|
| + 106 1. | 0.01 | WHITE | WOOD | CABINET | D | COMPUTER LAB | | |
| + 2. | 9.80 | YELLOW | CERAMIC | WALL | D | BOYS RESTROOM | (500 SF) | 700 SF |
| 3. | 0.77 | GREY/BLUE | ↓ | FLOOR | D | | | |
| + 4. | 9.65 | YELLOW | ↓ | BASEBOARD | D | (SMOOTH FINISH) | (30 LF) | 50 LF |
| + 5. | 2.16 | TAN | PLASTER | WALL | D | | | |
| 6. | 0.66 | ↓ | CONCRETE | WALL | D | | | |
| 7. | 0.39 | ↓ | ↓ | W. SILL | D | | | |
| + 8. | 0.73 | ↓ | PLASTER | CEILING | D | | | 800 SF |
| + 9. | 0.06 | WHITE | CERAMIC | URINAL | G | ↓ | | |
| + 107 0. | 1.52 | OFF-WHITE | WOOD | D. JAMB | D | ↓ | | 200 LF |
| 1. | 0.70 | ↓ | ↓ | DOOR | ↓ | | | |
| 2. | 0.36 | YELLOW | CONCRETE | WALL | D | ROOM 2 | | |
| 3. | 0.28 | ORANGE | PLASTER | WALL | G | | | |
| 4. | 0.48 | TAN | WOOD | D. JAMB | D | | | |
| + 5. | 0.28 | TAN | METAL | BASEBOARD | D | | (50 LF) | 150 LF |
| 6. | 0.29 | ORANGE | CONCRETE | WALL | G | | | |
| 7. | -0.05 | ↓ | WALL | W. SILL | G | | | |
| 8. | 0.07 | YELLOW | PLASTER | WALL | G | | | |
| + 9. | 1.86 | RED | METAL | W. FRAME | D | | (50 WINDOWS) | 150 WINDOWS |
| 108 0. | 0.09 | BLACK | CONCRETE | W. SILL | D | | | |
| 1. | 0.18 | OFF-WHITE | PLASTIC | W. CONDUIT | G | | | |
| 2. | 0.07 | RED | WOOD | DOOR | ↓ | | | |
| 3. | 0.70 | ↓ | CONCRETE | WALL | ↓ | | | |
| 4. | -0.48 | BLUE | PLASTER | WALL | G | STORAGE ROOM 2A | | |
| 5. | 0.03 | ↓ | ↓ | ↓ | ↓ | | | |
| 6. | -0.14 | HIGHLIGHT GREEN | ↓ | ↓ | ↓ | | | |
| 7. | 0.42 | ↓ | ↓ | ↓ | ↓ | | | |
| 8. | 0.46 | GREY | METAL | W. CONDUIT | G | | | |
| 9. | -0.09 | BLUE | WOOD | DOOR | ↓ | | | |
| 109 0. | 0.08 | PURPLE | WALL PLASTER | CEILING | ↓ | | | |

ENCORP LEAD BASED PAINT INSPECTION WORKSHEET

| | |
|---|---|
| CLIENT: <u>CVUCD</u> | ADDRESS: |
| SCOPE OF PROJECT: <u>LEUZINGER H.S. Bldg. 9</u> | DATE: <u>4.9-10</u> |
| INSPECTOR: <u>M. TENGONAN</u> | XRF SERIAL #: _____ PROJECT NUMBER: <u>P20077.071</u> |

| SAMPLE NUMBER | K-SHELL READING | PAINT COLOR | SUBSTRATE | COMPONENT | CONDITION | LOCATION | QUANTITY | COMMENTS |
|---------------|-----------------|-------------|-----------|------------|-----------|----------------|------------|-------------|
| 1001. | -0.03 | PURPLE | WOOD | DOOR | G | ROOM 2A | | |
| 2. | -0.44 | GREEN | ↓ | DOOR | ↓ | ↓ | | |
| 3. | 0.07 | BLACK | WOOD | DOOR | ↓ | ↓ | | |
| 4. | -0.04 | PURPLE | METAL | DOOR PLATE | ↓ | ↓ | (4 LF) | 50 LF |
| 5. | 0.82 | BLACK | ↓ | ↓ | D | ↓ | (10 SF) | |
| 6. | 0.26 | GRAY | CERAMIC | WALL | G | STAFF RESTROOM | | |
| 7. | 0.40 | BLUE | ↓ | ↓ | ↓ | ↓ | | |
| 8. | 0.28 | GRAY | ↓ | FRONT | ↓ | ↓ | | |
| 9. | 0.04 | D. GRAY | ↓ | ↓ | ↓ | ↓ | | |
| 1100. | -1.08 | GRAY | ↓ | BASEBOARD | ↓ | ↓ | | |
| 1. | 0.12 | OFF-WHITE | DRY WALL | WALL | ↓ | ↓ | | |
| 2. | 0.07 | ↓ | ↓ | ↓ | ↓ | ↓ | | |
| 3. | 0.37 | ↓ | ↓ | ↓ | ↓ | ↓ | | |
| 4. | 0.27 | OFF-WHITE | DRY WALL | CEILING | G | ↓ | | |
| 5. | -0.28 | WHITE | CERAMIC | SINK | ↓ | ↓ | | |
| 6. | -1.05 | ↓ | ↓ | TOILET | ↓ | ↓ | | |
| 7. | 27.70 | WHITE | CERAMIC | WALL TUM | D | ROOM 2 | (10 SF) | 90 SF |
| 8. | 0.94 | ↓ | METAL | BASEBOARD | D | ↓ | (120 LF) | 200 LF |
| 9. | 0.23 | OFF-WHITE | DRY WALL | WALL | D | ↓ | | |
| 1110. | 0.21 | ↓ | CONCRETE | WALL | D | ↓ | | |
| 1. | 0.32 | ↓ | ↓ | ↓ | ↓ | ↓ | | |
| 2. | 1.28 | OFF-WHITE | METAL | PIPE | G | ↓ | (20 LF) | 50 LF |
| 3. | 0.01 | BROWN | ↓ | BASEBOARD | G | ROOM 3 | | |
| 4. | 1.21 | GREEN | METAL | W. FRAME | G | ↓ | BY WINDOWS | 200 WINDOWS |
| 5. | 0.17 | ↓ | CONCRETE | W. SILL | G | ↓ | | |
| 6. | 0.42 | GREEN | WOOD | D. JAMB | G | ↓ | | |
| 7. | -0.26 | ↓ | ↓ | W. FRAME | ↓ | ↓ | | |
| 8. | -0.11 | ↓ | ↓ | DOOR | ↓ | ↓ | | |
| 9. | -0.82 | GREEN | CONCRETE | WALL | G | ↓ | | |
| 1120. | 0.33 | ↓ | PLASTER | ↓ | ↓ | ↓ | | |

ENCORP LEAD BASED PAINT INSPECTION WORKSHEET

| | |
|---|---|
| CLIENT: <u>CVUSD</u> | ADDRESS: |
| SCOPE OF PROJECT: <u>LEUZINGER H.S. - Bldg. 9</u> | DATE: <u>4.9-10</u> |
| INSPECTOR: <u>M. TANBANAN</u> | XRF SERIAL #: _____ PROJECT NUMBER: <u>P30077.C71</u> |

| SAMPLE NUMBER | K-SHELL READING | PAINT COLOR | SUBSTRATE | COMPONENT | CONDITION | LOCATION | QUANTITY | COMMENTS |
|---------------|-----------------|-------------|-----------|------------|-----------|--------------------|---------------|-----------------|
| 112 1. | -0.08 | WHITE | WOOD | E. PANEL | G | ROOM 3 B | | |
| 2. | -0.24 | ↓ | ↓ | CABINET | ↓ | | | |
| 3. | 0.08 | ↓ | ↓ | BASEBOARD | ↓ | | | |
| 4. | -0.06 | GREEN | WOOD | D. JAMB | G | MAINTENANCE SHOP | | |
| 5. | 0.27 | RED | GLASS | WINDOW | D | | | |
| 6. | -0.00 | BLACK | WOOD | WANTED | D | | | |
| 7. | -0.76 | ↓ | ↓ | CABINET | D | | | |
| 8. | 0.45 | YELLOW | CONCRETE | W. SILL | D | | | |
| 9. | 1.06 | ↓ | METAL | D. JAMB | D | | | 150 LF |
| 113 0. | 0.27 | BLACK | ↓ | DOOR | D | | | |
| 1. | 0.52 | ↓ | ↓ | ↓ | ↓ | | | |
| 2. | 0.62 | OFF-WHITE | CONCRETE | WALL | D | | | |
| 3. | -0.23 | YELLOW | ↓ | BASEBOARD | D | | | |
| 4. | 33.81 | WHITE | CERAMIC | SINK | G | | (1) 15 TOTAL | |
| 5. | 0.14 | YELLOW | WOOD | W. FRAME | D | | | |
| 6. | 0.14 | OFF-WHITE | PLASTIC | W. CONDUIT | G | | | |
| 7. | 0.07 | BLACK | CONCRETE | WALL | D | | | |
| 8. | 0.08 | YELLOW | ↓ | ↓ | ↓ | | | |
| 9. | 0.02 | OFF-WHITE | METAL | V. PIPE | G | | (20 LF) 90 LF | |
| 114 0. | 0.08 | BLACK | WOOD | CABINET | D | EAST STORAGE UNITS | | |
| 1. | 0.34 | ↓ | METAL | HOOD | G | | | |
| 2. | 0.04 | YELLOW | WOOD | D. JAMB | D | | | |
| 3. | 0.02 | WHITE | ↓ | HELM | D | | | |
| 4. | 0.03 | ↓ | ↓ | ↓ | ↓ | | | |
| 5. | -0.16 | ↓ | METAL | OVERHANG | ↓ | | | |
| 6. | 0.17 | ↓ | ↓ | ↓ | ↓ | | | |
| 7. | 0.89 | WHITE | WOOD | HELM | ↓ | | | (300 LF) 300 LF |
| 8. | -0.13 | ↓ | ↓ | WALL | D | | | |
| 9. | -0.06 | ↓ | ↓ | ↓ | ↓ | | | |
| 115 0. | -0.76 | RED | BRICK | WALL | G | | | |

By: M. TANBANAN

Title: _____

ENCORP LEAD BASED PAINT INSPECTION WORKSHEET

| | |
|--|---|
| CLIENT: <u>CVUSA</u> | ADDRESS: |
| SCOPE OF PROJECT: <u>LEWZINGER H.S. - 1176.9</u> | DATE: <u>4-9-10</u> |
| INSPECTOR: <u>M. THOMPSON</u> | XRF SERIAL #: _____ PROJECT NUMBER: <u>P20077.C71</u> |

| SAMPLE NUMBER | K-SHELL READING | PAINT COLOR | SUBSTRATE | COMPONENT | CONDITION | LOCATION | QUANTITY | COMMENTS |
|---------------|-----------------|-------------|-----------|----------------|-----------|----------------|----------|-------------|
| 1151. | 0.42 | RED | BRICK | WALL | G | EAST STAIRWELL | | |
| 2. | 0.02 | BLUE | METAL | ROLL DOWN DOOR | D | EXTENSION N/E | | |
| 3. | 0.70 | ↓ | ↓ | DOOR TRIM | G | ↓ | 100 LF | |
| 4. | 0.08 | BLUE | ↓ | ROLL DOWN DOOR | D | ↓ | | |
| 5. | 0.84 | WHITE | ↓ | COLUMN | G | EAST STAIRWELL | 100 LF | |
| 6. | 1.06 | ↓ | ↓ | COLUMN | ↓ | | | CR |
| 7. | 1.07 | ↓ | ↓ | ↓ | ↓ | | | ↓ |
| 8. | 1.01 | ↓ | ↓ | COLUMN | ↓ | | | ↓ |
| 9. | 0.94 | ↓ | ↓ | ↓ | ↓ | | | ↓ |
| 1160. | 0.99 | ↓ | ↓ | ↓ | ↓ | | | |
| 1. | 0.68 | WHITE | METAL | HELM/TRIM | D | EAST STAIRWELL | | |
| 2. | 0.70 | TR | ↓ | ↓ | ↓ | ↓ | 100 LF | |
| 3. | 0.42 | WHITE | CONCRETE | WALL | G | EXTENSION S/E | | |
| 4. | 0.66 | ↓ | METAL | DOWNSPOUT | G | | | |
| 5. | 2.66 | WHITE | ↓ | W. FRAME | D | | (150) | 700 WINDOWS |
| 6. | 0.13 | BLUE | WOOD | TRIM | G | N/E | | |
| 7. | 0.13 | TR | BRICK | WALL | G | ↓ | | |
| 8. | | | | | | | | VOID |
| 9. | 0.71 | WHITE | METAL | DOWNSPOUT | G | | 300 LF | |
| 1170. | 0.61 | ↓ | BRICK | WALL | G | ↓ | | |
| 1. | 0.34 | ORANGE | CONCRETE | | G | | | |
| 2. | 0.50 | BROWN | | | | | | |
| 3. | 0.24 | GREEN | | | | | | |
| 4. | 0.31 | L-BLUE | | | | | | |
| 5. | 0.51 | BLUE | | | | | | |
| 6. | 0.16 | YELLOW | | | | | | |
| 7. | 0.06 | RED | | | | | | |
| 8. | 0.44 | PINK | | | | | | |
| 9. | 0.92 | BRICK | | | | | | |
| 1180. | 2.94 | YELLOW | CONCRETE | STEP | G | N (100 LF) | 400 LF | |

ENCORP LEAD BASED PAINT INSPECTION WORKSHEET

| | |
|--|----------------------|
| CLIENT: <u>CVUSA</u> | ADDRESS: |
| SCOPE OF PROJECT: <u>LEUZZINGER H. 5 - Bldg. 9</u> | DATE: <u>4-12-10</u> |
| INSPECTOR: <u>M. TANBUNEN</u> | XRF SERIAL #: _____ |
| PROJECT NUMBER: <u>P20077.071</u> | |

| SAMPLE NUMBER | K-SHELL READING | PAINT COLOR | SUBSTRATE | COMPONENT | CONDITION | LOCATION | QUANTITY | COMMENTS |
|---------------|-----------------|-------------|-----------|--------------|-----------|------------------------|----------|------------|
| + 118.1 | 2.11 | L. BLUE | METAL | HANDRAIL | b | EXTERIOR N/E/W (50 LF) | 100 LF | |
| + 2. | 1.10 | ↓ | ↓ | DOOR | b | ↓ | 10 DOORS | |
| + 3. | 1.24 | BROWN | ↓ | ↓ | ↓ | ↓ | 4 DOORS | |
| + 4. | 1.86 | OFF-WHITE | WOOD | DOOR | b | ↓ | 10 DOORS | |
| + 5. | 1.55 | BROWN | METAL | D. TRIM | ↓ | ↓ | 100 LF | |
| + 6. | | | | | | | | DATA ERROR |
| + 7. | 1.25 | BLUE | METAL | HANDRAIL | b | N/W (100 LF) | 400 LF | |
| ↓ 8. | 0.25 | WHITE | CONCRETE | WALL | b | | | |
| 9. | 0.22 | BLUE | METAL | BENCH | b | | | |
| 1190. | 0.34 | WHITE | CONCRETE | WALL | b | WEST | | |
| + 1. | 0.21 | BLUE | METAL | ROLLING DOOR | b | ↓ | | |
| 2. | 1.06 | ↓ | ↓ | D. STEP | b | (10 LF) | 50 LF | |
| 3. | 0.17 | BLUE | WOOD | CABINET | b | ↓ | | |
| 4. | 0.26 | ↓ | METAL | TRIM | b | ↓ | | |
| 5. | 0.65 | WHITE | ↓ | DOOR STOP | b | ↓ | | |
| 6. | 0.64 | ↓ | ↓ | ↓ | ↓ | ↓ | | |
| + 7. | 1.34 | BLUE | METAL | DOOR | b | ↓ | 30 DOORS | |
| + 8. | 1.55 | ↓ | ↓ | D. TRIM | b | ↓ | 500 LF | |
| + 9. | 1.16 | YELLOW | METAL | POLES | b | N/E/W (100 LF) | 700 LF | |
| 1200. | | | | | | | | |
| 1. | | | | | | | | |
| 2. | | | | | | | | |
| 3. | | | | | | | | |
| 4. | | | | | | | | |
| 5. | | | | | | | | |
| 6. | | | | | | | | |
| 7. | | | | | | | | |
| 8. | | | | | | | | |
| 9. | | | | | | | | |
| 1210. | | | | | | | | |

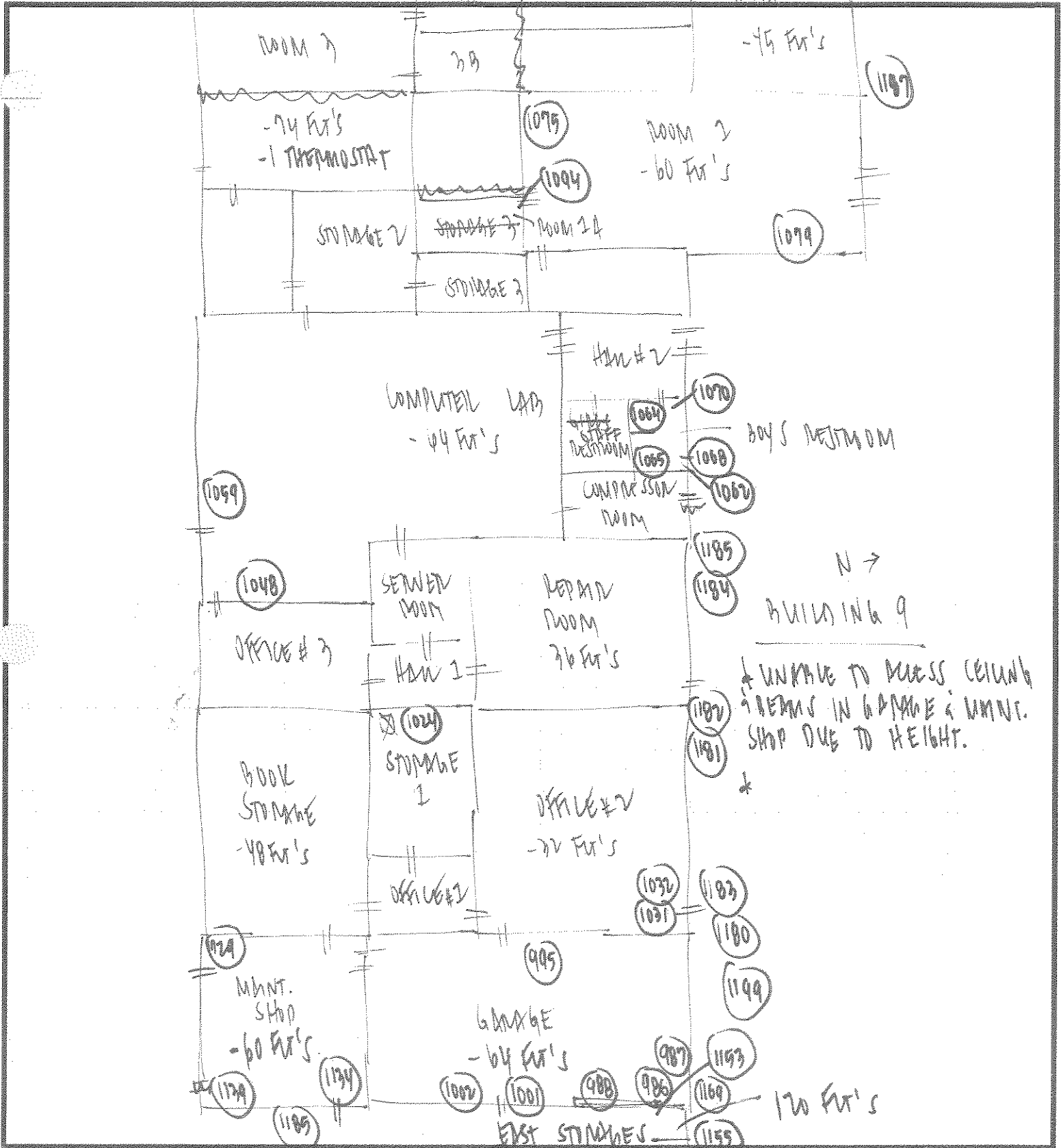

DESCRIPTION: BUILDING 9

JOB NAME: CVUSD - LEUZEMBER H.S.

JOB NUMBER: P20077.071

DRAWN BY: M. TONBONDAN

DATE: 4 / 4 / 10

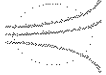

ENCORP

16700 Valley View Ave., Suite 100
 La Mirada, CA 90638
 (714) 523-9811 FAX (714) 523-9810

ENCORP LEAD BASED PAINT INSPECTION WORKSHEET

| | |
|---|---|
| CLIENT: <u>CVUS7</u> | ADDRESS: |
| SCOPE OF PROJECT: <u>LEUENBER H.S - BUNBROW J</u> | DATE: <u>4-14-10</u> |
| INSPECTOR: <u>M. TANGONAN</u> | XRF SERIAL #: _____ PROJECT NUMBER: <u>P10077-091</u> |

| SAMPLE NUMBER | K-SHELL READING | PAINT COLOR | SUBSTRATE | COMPONENT | CONDITION | LOCATION | QUANTITY | COMMENTS |
|---------------|-----------------|-------------|-----------|--|-----------|---------------|----------|----------|
| 1. | . | | | | | | | |
| 2. | . | | | | | | | |
| 3. | . | | | | | | | |
| 4. | . | | | | | | | |
| 5. | . | | | | | | | |
| 1466. | 1.02 | | UNPAINTED | | | | | CM |
| 7. | 0.96 | | ↓ | | | | | ↓ |
| 8. | 0.90 | | ↓ | | | | | ↓ |
| 9. | 0.09 | TAN | METAL | WALL TRIM | G | | | |
| 1470. | -0.09 | WHITE | ↓ | CEILING T-BOARD CEILING FRAME | ↓ | | | |
| 1. | -0.01 | ↓ | ↓ | ↓ | ↓ | | | |
| 2. | 0.75 | RED | STEEL | BEAM | G | WALL (100 SF) | 200 SF | |
| 3. | 0.13 | WHITE | METAL | CEILING T-BOARD | G | | | |
| 4. | 0.46 | D. GRAY | METAL | D. JAMB | G | N/E | | |
| 5. | 0.33 | GRAY | ↓ | DOOR | G | | | |
| 6. | 0.04 | D. GRAY | WOOD | DOOR TRIM | G | | | |
| 7. | -0.16 | GRAY | METAL | DOWNSPOUT | D | | | |
| 8. | -0.11 | GRAY | METAL | OVERHANG | G | | | |
| 9. | 0.22 | GRAY | METAL | RAINGUTTER | D | | | |
| 1480. | 0.63 | GRAY | STEEL | U. FASCIA | G | | | |
| 1. | 0.39 | GRAY | WOOD | WALL | G | | | |
| 2. | 0.57 | ↓ | METAL | HANDRAIL | D | | | |
| 3. | 0.55 | GRAY | ↓ | FRONT RAMP | D | | | |
| 4. | 0.77 | GRAY | STEEL | RAMP TRIM | D | N/E | 50 LF | |
| 5. | -0.55 | GRAY | WOOD | W/W | G | | | |
| 6. | 0.48 | GRAY | A STEEL | LOW FASCIA | D | | | |
| 7. | -0.14 | ↓ | ↓ | ↓ | ↓ | | | |
| 8. | 0.47 | GRAY | METAL | AC UNIT | G | | | |
| 9. | 0.52 | GRAY | WOOD | W/W | ↓ | S/W | | |
| 1490. | 0.13 | ↓ | ↓ | ↓ | ↓ | N/W | | |

By: M. TANGONAN

Title: _____

ENCORP LEAD BASED PAINT INSPECTION WORKSHEET

| | |
|--|--|
| CLIENT: <u>EDUCON</u> | ADDRESS: |
| SCOPE OF PROJECT: <u>LEUZINGER H.S. - BUNBARROWS</u> | DATE: <u>4-14-10</u> |
| INSPECTOR: <u>M. TANBONAN</u> | XRF SERIAL #: _____ PROJECT NUMBER: <u>P20079.09</u> |

| SAMPLE NUMBER | K-SHELL READING | PAINT COLOR | SUBSTRATE | COMPONENT | CONDITION | LOCATION | QUANTITY | COMMENTS |
|---------------|-----------------|-------------|-----------|----------------|-----------|---------------|----------|----------|
| 149.1 | -0.49 | grey | METAL | U. TRIM | G | 9-7 N/W | | |
| 2. | -0.16 | ↓ | ↓ | RAIN BUTTER | D | ↓ | | |
| 3. | 0.90 | ↓ | STEEL | LOW FASCIA | D | ↓ | 200 LF | |
| 4. | 0.99 | ↓ | ↓ | U. FASCIA | G | ↓ | 200 LF | |
| 5. | 0.01 | ↓ | METAL | OVERHANG | D | ↓ | | |
| 6. | 0.58 | grey | STEEL | COLUMN | G | S/W | | |
| 7. | 1.05 | ↓ | ↓ | ↓ | G | N/W | 200 LF | |
| 8. | 0.05 | TAN | METAL | W. TRIM | G | 9-8 | | |
| 9. | 0.21 | ↓ | ↓ | CEILING T. BRG | G | ↓ | | |
| 150.0 | 0.06 | ↓ | ↓ | CEILING TRIM | G | WEST (100 SF) | 200 SF | |
| 1. | 0.79 | grey | STEEL | D. TRIM | G | ↓ | | |
| 2. | -0.15 | TAN | METAL | CEILING T. BRG | ↓ | ↓ | | |
| 3. | 0.07 | ↓ | ↓ | CEILING TRIM | ↓ | ↓ | | |
| 4. | 0.42 | grey | METAL | D. TRIM | D | N/E | | |
| 5. | 0.17 | grey | METAL | DOOR | D | N/E | | |
| 6. | 0.18 | ↓ | ↓ | OVERHANG | D | ↓ | | |
| 7. | -0.08 | grey | METAL | RAIN BUTTER | D | ↓ | | |
| 8. | 0.00 | ↓ | ↓ | DOWNSPOUT | D | ↓ | | |
| 9. | -0.09 | grey | WOOD | WTR | G | ↓ | | |
| 151.0 | 0.40 | ↓ | STEEL | U. FASCIA | G | ↓ | | |
| 1. | 0.50 | grey | METAL | DOOR | D | ↓ | | |
| 2. | 0.54 | ↓ | ↓ | HAND TRK | D | ↓ | | |
| 3. | 0.60 | ↓ | ↓ | FLOOR RAMP | D | ↓ | | |
| 4. | 0.72 | D. grey | W. STEEL | RAMP TRIM | D | ↓ | 50 LF | |
| 5. | 0.13 | grey | WOOD | RAMP TRIM | D | ↓ | | |
| 6. | 0.68 | grey | STEEL | COLUMN | G | ↓ | | |
| 7. | 0.08 | ↓ | WOOD | WTR | G | ↓ | | |
| 8. | 0.00 | ↓ | STEEL | COLUMN | G | (150 LF) N/W | 200 LF | |
| 9. | 0.07 | ↓ | WOOD | WTR | G | (150 LF) N/W | 200 LF | |
| 152.0 | 0.90 | grey | STEEL | L. FASCIA | D | ↓ | | |

By: M. TANBONAN

Title: _____

ENCORP LEAD BASED PAINT INSPECTION WORKSHEET

| | |
|--|---|
| CLIENT: <u>CIVIC</u> | ADDRESS: |
| SCOPE OF PROJECT: <u>LEWIS & CLARK H.S. - BUNBROOK</u> | DATE: <u>4-14-10</u> |
| INSPECTOR: <u>M. THIBODAN</u> | XRF SERIAL #: _____ PROJECT NUMBER: <u>P20099.071</u> |

| SAMPLE NUMBER | K-SHELL READING | PAINT COLOR | SUBSTRATE | COMPONENT | CONDITION | LOCATION | QUANTITY | COMMENTS |
|---------------|-----------------|-------------|-----------|--------------|-----------|---------------|----------|----------|
| 152 1. | -0.07 | grey | WOOD | L. FASCIA | D | 9-8 | | |
| 2. | 0.20 | ↓ | STEEL | U. FASCIA | b | ↓ | | |
| 3. | -0.14 | ↓ | METAL | OVERHANG | D | ↓ | | |
| 4. | -0.32 | TAN | ↓ | AC UNIT | b | ↓ | | |
| 5. | 0.05 | grey | METAL | DOWNPOUT | D | ↓ | | |
| 6. | -0.05 | TAN | METAL | W. TRIM | b | 9-9 | | |
| 7. | 0.30 | ↓ | ↓ | CEILING TRIM | ↓ | ↓ | | |
| 8. | 0.27 | ↓ | ↓ | CEILING TRIM | ↓ | ↓ | | |
| 9. | 0.76 | grey | STEEL | BEAM | b | WEST (100 SF) | 200 SF | |
| 153 0. | 0.11 | TAN | METAL | W. TRIM | ↓ | ↓ | | |
| 1. | 0.17 | ↓ | ↓ | CEILING TRIM | ↓ | ↓ | | |
| 2. | 0.10 | ↓ | ↓ | CEILING TRIM | ↓ | ↓ | | |
| 3. | 0.40 | grey | METAL | D. JOINT | D | ↓ | | |
| 4. | 0.22 | grey | ↓ | DOOR | D | ↓ | | |
| 5. | 0.10 | grey | ↓ | DOOR TRIM | D | ↓ | | |
| 6. | 0.16 | grey | ↓ | WALL | b | ↓ | | |
| 7. | 0.03 | grey | ↓ | DOWNPOUT | D | ↓ | | |
| 8. | -0.08 | grey | ↓ | ↓ | ↓ | ↓ | | |
| 9. | 0.16 | grey | ↓ | OVERHANG | D | ↓ | | |
| 154 0. | 0.25 | grey | ↓ | MAIN BUTTER | D | ↓ | | |
| 1. | 0.57 | grey | STEEL | U. FASCIA | b | ↓ | | |
| 2. | 0.52 | grey | METAL | HAND RAIL | D | ↓ | | |
| 3. | 0.71 | ↓ | ↓ | RAMP FLOOR | D | ↓ | 100 SF | |
| 4. | 0.74 | ↓ | ↓ | RAMP TRIM | D | ↓ | 50 SF | |
| 5. | -0.01 | ↓ | WOOD | ↓ | D | ↓ | | |
| 6. | 0.70 | grey | STEEL | COLUMN | b | ↓ | | |
| 7. | 0.19 | grey | WOOD | WALL | b | ↓ | S/E | 200 SF |
| 8. | -0.06 | ↓ | WOOD | L. FASCIA | D | ↓ | | |
| 9. | 0.66 | grey | STEEL | U. FASCIA | b | ↓ | | |
| 155 0. | -0.14 | ↓ | METAL | DOWNPOUT | D | ↓ | | |

By: M. THIBODAN

Title: _____

ENCORP LEAD BASED PAINT INSPECTION WORKSHEET

| | |
|---|---|
| CLIENT: <u>CV USA</u> | ADDRESS: |
| SCOPE OF PROJECT: <u>LEUZINGER H.C - RUNGA WW</u> | DATE: <u>4-14-10</u> |
| INSPECTOR: <u>M. TANBONAN</u> | XRF SERIAL #: _____ PROJECT NUMBER: <u>P10077.091</u> |

| SAMPLE NUMBER | K-SHELL READING | PAINT COLOR | SUBSTRATE | COMPONENT | CONDITION | LOCATION | QUANTITY | COMMENTS |
|---------------|-----------------|-------------|-----------|-----------------|-----------|---------------|----------|----------|
| + 155 1. | 0.04 | gray | METAL | OVERTANK | D | 9-9 | | |
| 2. | -0.11 | D. gray | ↓ | MINI BUTTER | D | ↓ | | |
| 3. | 0.78 | gray | STEEL | L. FACED | g | ↓ | 700 LF | |
| 4. | 0.17 | THN | METAL | W. TMM | g | 9-10 | | |
| 5. | 0.17 | THN | ↓ | CEILING TMM | g | WEST | | |
| 6. | 0.52 | WHITE | METAL | CEILING T-BOARD | g | ↓ | | |
| 7. | 0.01 | ↓ | ↓ | CEILING VENT | D | EAST | | |
| 8. | 0.21 | WHITE | METAL | CEILING T-BOARD | | ↓ | | |
| 9. | 0.08 | THN | ↓ | CEILING TMM | | ↓ | | |
| + 156 0. | 0.82 | gray | STEEL | BEAM | | WEST (100 SF) | 200 SF | |
| 1. | 0.45 | ↓ | ↓ | ↓ | | EAST | | |
| 2. | -0.37 | gray | METAL | D. JAMB | D | S/W | | |
| 3. | 0.26 | gray | METAL | DOOR | D | ↓ | | |
| 4. | 0.26 | gray | ↓ | DOOR | ↓ | ↓ | | |
| 5. | -0.22 | D. gray | WOOD | D. TMM | D | ↓ | | |
| 6. | 0.27 | gray | WOOD | W DW | g | ↓ | | |
| 7. | 0.14 | D. gray | METAL | DOWNSPOUT | D | N S/W | | |
| 8. | -0.13 | L. gray | ↓ | ↓ | ↓ | ↓ | | |
| 9. | 0.13 | gray | METAL | OVERTANK | D | ↓ | | |
| + 157 0. | 0.21 | D. gray | ↓ | MINI BUTTER | ↓ | | | |
| 1. | 0.58 | gray | STEEL | U. FACED | g | | | |
| 2. | 0.53 | D. gray | METAL | HAND RAIL | D | | | |
| 3. | 0.68 | ↓ | ↓ | RAMP FLOOR | D | | | |
| 4. | 0.87 | ↓ | STEEL | RAMP TMM | D | | 50 LF | |
| 5. | -0.19 | ↓ | WOOD | ↓ | g | | | |
| 6. | 0.21 | L. gray | ↓ | WAW | ↓ | S/W | | |
| 7. | 0.06 | D. gray | ↓ | ↓ | ↓ | ↓ | | |
| 8. | -0.18 | L. gray | ↓ | ↓ | ↓ | S/E | | |
| 9. | -0.36 | D. gray | ↓ | ↓ | ↓ | ↓ | | |
| + 158 0. | 1.08 | gray | STEEL | COLUMN | g | S/E (150 LF) | 200 LF | |

By: M. TANBONAN

Title: _____

ENCORP LEAD BASED PAINT INSPECTION WORKSHEET

| | |
|--|---|
| CLIENT: <u>CVUCD</u> | ADDRESS: |
| SCOPE OF PROJECT: <u>LEUZINKEN H.S. - BUNBROOK</u> | DATE: <u>4-14-10</u> |
| INSPECTOR: <u>M. THOMPSON</u> | XRF SERIAL #: _____ PROJECT NUMBER: <u>P20099.C71</u> |

| SAMPLE NUMBER | K-SHELL READING | PAINT COLOR | SUBSTRATE | COMPONENT | CONDITION | LOCATION | QUANTITY | COMMENTS |
|---------------|-----------------|-------------|-----------|-----------|----------------|----------|-------------------|----------|
| + 158 | 1. | 0.64 | grey | STEEL | L. FASCIA | b | 9-10 S/E (150 LF) | 200 LF |
| | 2. | 0.40 | ↓ | WOOD | W/W | b | | |
| | 3. | -0.40 | ↓ | STEEL | L. FASCIA | b | | |
| | 4. | 0.05 | grey | METAL | OVERHANG | D | | |
| | 5. | 0.09 | D. grey | ↓ | WIND BUTTER | D | | |
| | 6. | 0.64 | ↓ | ↓ | HAND RAIL | D | | |
| + 159 | 7. | 0.74 | grey | STEEL | U. FASCIA | b | 9-10 (150 LF) | 200 LF |
| | 8. | -0.01 | TAN | METAL | W. TRIM | b | | |
| | 9. | 0.04 | WHITE | ↓ | CEILING T-BAND | b | | |
| + 160 | 0. | 0.61 | grey | STEEL | CEILING TRIM | b | WEST (100 SF) | 200 LF |
| | 1. | 0.08 | off-white | METAL | CEILING T-BAND | b | | |
| | 2. | -0.07 | WHITE | ↓ | CEILING T-BAND | b | | |
| | 3. | 0.88 | grey | STEEL | METAL | b | | |
| | 4. | 0.39 | off-white | METAL | CEILING TRIM | b | | |
| | 5. | 0.41 | grey | ↓ | D. TRIM | D | | |
| | 6. | -0.37 | grey | ↓ | DOOR | D | | |
| | 7. | 0.08 | D. grey | WOOD | D. TRIM | D | | |
| | 8. | 0.10 | grey | METAL | DOWNSPOUT | D | | |
| 9. | 0.13 | ↓ | ↓ | OVERHANG | D | | | |
| + 161 | 0. | 0.50 | D. grey | ↓ | WIND BUTTER | D | S/W (150 LF) | 200 LF |
| | 1. | 0.64 | grey | STEEL | U. FASCIA | b | | |
| | 2. | 0.98 | D. grey | METAL | HAND RAIL | D | | |
| | 3. | 0.64 | ↓ | METAL | RAMP FLOOR | D | | |
| | 4. | 0.67 | ↓ | STEEL | RAMP TRIM | D | | |
| | 5. | 0.06 | grey | WOOD | W/W | b | | |
| | 6. | 0.76 | ↓ | STEEL | COLUMN | b | | |
| | 7. | 0.07 | grey | WOOD | W/W | b | | |
| | 8. | 0.18 | ↓ | METAL | DOWNSPOUT | D | | |
| 9. | 0.11 | ↓ | ↓ | OVERHANG | D | | | |
| + 161 | 0. | 0.84 | ↓ | STEEL | L. FASCIA | ↓ | 200 LF | |

By: M. THOMPSON

Title: _____

ENCORP LEAD BASED PAINT INSPECTION WORKSHEET

| | |
|---|--|
| CLIENT: <u>CVUCD</u> | ADDRESS: |
| SCOPE OF PROJECT: <u>LEUZINGER H.C - BUNBROWL</u> | DATE: <u>4-14-10</u> |
| INSPECTOR: <u>M. TANBONAN</u> | XRF SERIAL #: _____ PROJECT NUMBER: <u>P30077.07</u> |

| SAMPLE NUMBER | K-SHELL READING | PAINT COLOR | SUBSTRATE | COMPONENT | CONDITION | LOCATION | QUANTITY | COMMENTS |
|---------------|-----------------|-------------|-------------------------|----------------|-----------|---|----------|----------|
| 161.1. | -0.03 | gray | WOOD | L. FASCIA | D | 9-11 S/W A-13 SOUTH (100 SF) (200 SF) | | |
| 2. | 0.10 | TRN | METAL | WALL TRIM | G | | | |
| 3. | -0.15 | OFF-WHITE | METAL | CEILING FASCIA | G | | | |
| 4. | 0.06 | ↓ | ↓ | CEILING TRIM | ↓ | | | |
| 5. | 0.79 | RED | STEEL | BEAM | G | | | |
| 6. | -0.30 | OFF-WHITE | METAL | CEILING TRIM | G | | | |
| 7. | 0.15 | ↓ | ↓ | CEILING TRIM | G | | | |
| 8. | -0.14 | OFF-WHITE | METAL | PIPE VENT | ↓ | | | |
| 9. | 0.46 | BLUE | METAL | D. JAMB | D | | | |
| 162.0. | 0.20 | BLUE | METAL | DOOR | D | N/W N/W WEST ↓ | | |
| 1. | 0.02 | YELLOW | WOOD | DOOR TRIM | G | | | |
| 2. | 0.21 | YELLOW | WOOD | WALL | G | | | |
| 3. | 0.08 | GREEN | DRYWALL | WALL | G | | | |
| 4. | 0.24 | ↓ | ↓ | ↓ | ↓ | | | |
| 5. | 0.05 | ↓ | ↓ | ↓ | ↓ | | | |
| 6. | 0.23 | YELLOW | WOOD | WINDOW TRIM | D | | | |
| 7. | -0.09 | BLUE | METAL | DOWNSPOUT | D | | | |
| 8. | 0.23 | YELLOW | ↓ | OVERHANG | D | | | |
| 9. | 0.29 | BLUE | ↓ | RAINGUTTER | D | | | |
| 163.0. | -0.07 | YELLOW | ↓ | OVERHANG | D | N/W (70 LF) 50 LF N/E 150 LF 200 LF 200 LF | | |
| 1. | 0.09 | YELLOW | ↓ | RAINGUTTER | D | | | |
| 2. | 0.55 | BLUE | METAL | HANDRAIL | D | | | |
| 3. | 0.52 | GRAY | STEEL | RAMP FLOOR | D | | | |
| 4. | 0.70 | BLUE | STEEL | RAMP TRIM | D | | | |
| 5. | -0.04 | ↓ | WOOD | RAMP FASCIA | D | | | |
| 6. | -0.28 | BLUE | WOOD | BENCH | D | | | |
| 7. | 0.65 | YELLOW | STEEL | U. FASCIA | G | | | |
| 8. | 0.78 | ↓ | ↓ | COLUMN | ↓ | | | |
| 9. | 1.04 | YELLOW | STEEL | L. FASCIA | G | | | |
| 164.0. | 0.16 | ↓ | WOOD WALL | WALL | G | | | |

ENCORP LEAD BASED PAINT INSPECTION WORKSHEET

| | |
|---|---|
| CLIENT: <u>CVUCD</u> | ADDRESS: |
| SCOPE OF PROJECT: <u>LEUZINGER 4.5 - BUNGALOW ✓</u> | DATE: <u>4-14-10</u> |
| INSPECTOR: <u>M. TANGONAN</u> | XRF SERIAL #: _____ PROJECT NUMBER: <u>120077.071</u> |

| SAMPLE NUMBER | K-SHELL READING | PAINT COLOR | SUBSTRATE | COMPONENT | CONDITION | LOCATION | QUANTITY | COMMENTS | |
|---------------|-----------------|-------------|-----------|-----------|-----------|----------|----------|----------|--|
| ↓ | 164 1. | 0.14 | TAN | WOOD | L. FASCIA | D | A-13 | S/W | |
| | 2. | 0.08 | YELLOW | WOOD | W/W | 6 | ↓ | ↓ | |
| | 3. | 0.98 | TAN | WOOD | L. FASCIA | D | ↓ | ↓ | |
| | 4. | . | | | | | | | |
| | 5. | . | | | | | | | |
| | 6. | . | | | | | | | |
| | 7. | . | | | | | | | |
| | 8. | . | | | | | | | |
| | 9. | . | | | | | | | |
| ↓ | 165 0. | . | | | | | | | |
| | 1. | . | | | | | | | |
| | 2. | . | | | | | | | |
| | 3. | . | | | | | | | |
| | 4. | . | | | | | | | |
| | 5. | . | | | | | | | |
| | 6. | . | | | | | | | |
| | 7. | . | | | | | | | |
| | 8. | . | | | | | | | |
| 9. | . | | | | | | | | |
| ↓ | 166 0. | . | | | | | | | |
| | 1. | . | | | | | | | |
| | 2. | . | | | | | | | |
| | 3. | . | | | | | | | |
| | 4. | . | | | | | | | |
| | 5. | . | | | | | | | |
| | 6. | . | | | | | | | |
| | 7. | . | | | | | | | |
| | 8. | . | | | | | | | |
| 9. | . | | | | | | | | |
| ↓ | 167 0. | . | | | | | | | |

By: M. TANGONAN

Title: _____

(1610)
 (1606)
 9-11
 - 48 FT'S
 - 2 THERMOSTAT

(1509) (1574)
 (1560)
 9-10
 - 48 FT'S
 - 2 THERMOSTAT

(1581) (1580)
 (1553) (1560) (1520)
 9-9
 - 48 FT'S
 - 1 THERMOSTAT
 (1546) (1544) (1543)

(1501) (1520) (1518)
 9-8
 - 48 FT'S
 - 2 THERMOSTAT
 (1514)

(1492) (1493) (1494) (1497)
 9-7
 - 48 FT'S
 - 1 THERMOSTAT
 (1484)

N →

4 OF 5

DESCRIPTION: BUNGALOWS
 JOB NAME: CIVIC - WASHINGTON U.S.
 JOB NUMBER: 130077-071
 DRAWN BY: M. THOMPSON
 DATE: 4 / 14 / 10



ENCORP
 16700 Valley View Ave., Suite 100
 La Mirada, CA 90638
 (714) 523-9811 FAX(714) 523-9810

A-11
↑

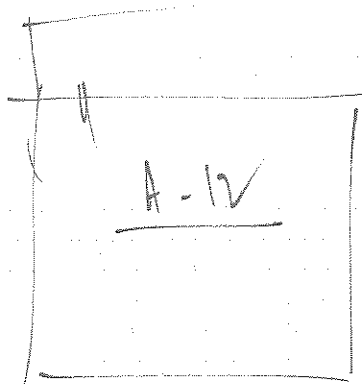

A-3
↑

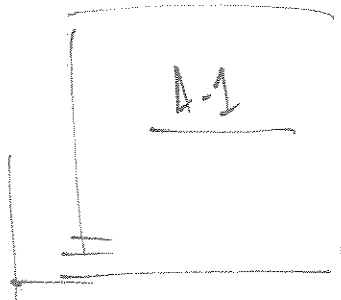
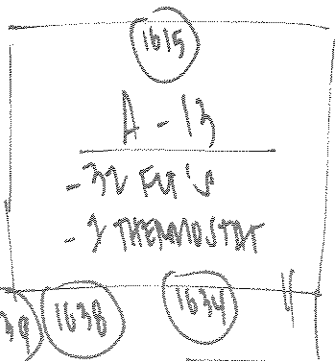
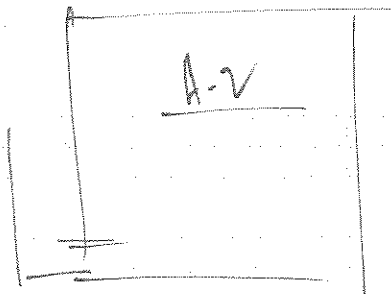

N
↓

5 OF 5

DATE 11/01

| | |
|--------------|--------------------------------|
| DESCRIPTION: | BUNGALOW A-13, A-12, A-1 & A-2 |
| JOB NAME: | WEINBER A-13 |
| JOB NUMBER: | 220099, C91 |
| DRAWN BY: | M. THOMPSON |
| DATE: | 4 / 14 / 01 |

 **ENCORP**
 16700 Valley View Ave., Suite 100
 La Mirada, CA 90638
 (714) 523-9811 FAX(714) 523-9810

IIB. SAMPLE ANALYSIS - LEAD

ENCORP LEAD BASED PAINT INSPECTION WORKSHEET

| | |
|--|------------------------------------|
| CLIENT: <u>Centinela Valley U.S.P.</u> | ADDRESS: <u>14901 S. Inglewood</u> |
| SCOPE OF PROJECT: <u>Leuzinger HS.</u> | DATE: <u>4-9-10</u> |
| CONTACT: _____ | PHONE: _____ |
| PROJECT NUMBER: <u>P10077.C71</u> | |

| SAMPLE NUMBER | K-SHELL READING | PAINT COLOR | SUBSTRATE | COND | LOCATION | COMPONENT | QUANTITY | COMMENTS |
|---------------|-----------------|-------------|-----------|------|---|------------|-------------|------------|
| 841. | 1.32 | | | | Confirmation | Test Block | | |
| 2. | 1.08 | | | | | | | |
| 3. | 0.96 | | | | | | | |
| 4. | -0.05 | Bw | Wood | G | Bldg 1 - Above ^{1st Fl.} Audit Int | W | Wall | |
| 5. | 0.01 | | | | | E | | |
| 6. | -0.08 | | | | | S | | |
| 7. | -0.24 | | | | | W | | |
| 8. | -2.22 | | | | | S | Stage Floor | |
| 9. | 0.29 | | | | | N | Door | |
| 850. | 0.12 | | | | | N | Frame | |
| 1. | 0.12 | | Metal | | | W | Seat Frame | |
| 2. | -1.62 | | | | | E | Went | |
| 3. | 0.26 | | | | | S | Grill | |
| 4. | 0.34 | W | | | | W | Chk Frame | |
| 5. | -0.25 | Blk | | | | S | | |
| 6. | <0.01 | Brown | Wood | | | W | Hand Rail | |
| 7. | -1.25 | Pink | Pink | | | N | Wall | |
| 8. | -1.39 | Blue | | | | E | | |
| 9. | 0.21 | Bw | Brick | | | S | | |
| 860. | -1.25 | Blue | wood | | | W | | |
| 1. | -0.72 | Pink | Plaster | | | N | Ceiling | |
| 2. | 0.09 | Bw | Wood | | | W | Stair | |
| 3. | 0.08 | Blue | Metal | | | W | Went | |
| 4. | -0.99 | Gray | | | | N | Electric | |
| 5. | 0.06 | Bw | | | | S | Door | |
| * 6. | 0.89 | | | | | S | Frame | 1 Ea Stage |
| * 7. | 1.92 | | | | | E | Ladder | 8OLF ↓ |
| 8. | -1.22 | | Wood | | | E | Door | |
| 9. | 0.47 | Black | Metal | | | E | Frame | |
| * 870. | 16.56 | Gray | | | | E | Door | 2 Ea Stage |

By: [Signature] Title: DHS 6409

ENCORP LEAD BASED PAINT INSPECTION WORKSHEET

| | |
|--|------------------------------------|
| CLIENT: <u>Central Valley U.S.D.</u> | ADDRESS: <u>14901 S. Inglewood</u> |
| SCOPE OF PROJECT: <u>Leuzinger HS.</u> | DATE: <u>4-9-10</u> |
| CONTACT: _____ | PHONE: _____ |
| PROJECT NUMBER: <u>P10077.C71</u> | |

| SAMPLE NUMBER | K-SHELL READING | PAINT COLOR | SUBSTRATE | COND | LOCATION | COMPONENT | QUANTITY | COMMENTS |
|---------------|-----------------|-------------|-----------|------|--|-------------|----------|----------|
| 87. | -0.91 | Bru | Metal | G | Bldg 1 Admin. ^{1st Fl.} Int _{Int} | E Hand Rail | | |
| 1. | -0.25 | | | | | N Door | | |
| 3. | 0.16 | | | | | N Frame | | |
| 4. | -0.05 | | | | | W Pipe | | |
| 5. | 3.81 | | | | | E curtain | | |
| 6. | -0.89 | | | | | E Frame | 100LF | Stage |
| 7. | -0.09 | W | Plaster | | | E Light | | |
| 8. | -0.61 | Red | Brick | | Equipment Rm | N Wall | | |
| 9. | 0.25 | W | Wood | | | S | | |
| 88 0. | -0.08 | | | | | W | | |
| 1. | 0.26 | Blu | | | | E Door | | |
| 2. | 0.30 | | | | | E Frame | | |
| 3. | -0.67 | W | | | | E Ladder | | |
| 4. | -0.36 | | Metal | | | N Sink | | |
| 5. | -0.71 | Bru | | | | N Door | | |
| 6. | -0.57 | | | | | N Frame | | |
| 7. | 0.40 | B/K | | | | N Pipe | | |
| 8. | 0.11 | W | | | | W Light | | |
| 9. | 0.36 | Bru | Wood | | | W Frame | | |
| 89 0. | 0.03 | | Metal | | | W Speaker | | |
| 1. | 0.91 | Tan | Plaster | | Janitor Rm | N Wall | 250 sq | |
| 2. | 0.93 | | | | | N Ceiling | 75 sq | |
| 3. | 26.65 | W | Plaster | | | S Sink | 2 Ea | |
| 4. | 0.01 | Tan | Wood | | | W Shelf | | |
| 5. | -1.48 | Blue | | | | N Door | | |
| 6. | -2.70 | Red | Concrete | | | E Floor | | |
| 7. | -0.47 | W | Plaster | | Room 102 | N Wall | | |
| 8. | 0.08 | | | | | E | | |
| 9. | 0.16 | | | | | S | | |
| 90 0. | -0.09 | | | | | W | | |

By: Janey Parker Title: DHS 6409

ENCORP LEAD BASED PAINT INSPECTION WORKSHEET

| | |
|---|------------------------------------|
| CLIENT: <u>Central Valley U.S.D.</u> | ADDRESS: <u>14901 S Ingledwood</u> |
| SCOPE OF PROJECT: <u>Leuzinger H.S.</u> | DATE: <u>4-9-10</u> |
| CONTACT: _____ | PHONE: _____ |
| PROJECT NUMBER: <u>P10077.C71</u> | |

| SAMPLE NUMBER | K-SHELL READING | PAINT COLOR | SUBSTRATE | COND | LOCATION | COMPONENT | QUANTITY | COMMENTS |
|---------------|-----------------|-------------|-----------|------|--|-----------|----------|--------------|
| 901. | -0.02 | W | Metal | G | Bldg 1 - Admin ^{1st Fl.} Rm 102 Int | S | | T-Grid |
| 2. | -0.65 | | | | | E | | Vert |
| 3. | -0.04 | | | | | S | | Grid |
| 4. | 0.08 | | | | | E | | Light frame |
| 5. | -0.77 | Blue | Wood | | | W | | Cabinet |
| 6. | -0.34 | | | | | E | | ↓ |
| 7. | -1.31 | W | | | | E | | ↓ |
| 8. | -0.21 | Brown | | | | E | | counter top |
| 9. | -0.47 | Blk | | | | W | | ↓ |
| 910. | -0.54 | Brown | | | | S | | Door |
| 1. | -0.73 | W | | | | S | | Frame |
| 2. | 0.35 | ↓ | Wood | | | N | | Cabinet |
| 3. | -0.58 | Blue | | | | N | | ↓ |
| 4. | -0.80 | Tan | | | | N | | ↓ |
| 5. | -0.66 | Gray | Metal | | | N | | Sink |
| 6. | -1.23 | Black | | | | E | | ↓ |
| 7. | 0.36 | W | | | | E | | Window frame |
| 8. | 0.95 | ↓ | | | | E | | Pipe |
| 9. | 0.23 | Brown | | | | E | | Heater |
| 920. | -0.36 | W | Wood | | | W | | Base case |
| 1. | -0.21 | Tan | Plester | | 102 Workla | N | | Wall |
| 2. | -0.24 | ↓ | | | | W | | ↓ |
| 3. | -1.68 | | Wood | | | S | | Door |
| 4. | -0.02 | ↓ | | | | S | | Frame |
| 5. | -1.24 | | | | | W | | Cabinet |
| 6. | -0.16 | | | | | N | | ↓ |
| 7. | 0.28 | ↓ | | | | E | | ↓ |
| 8. | -0.95 | Pink | | | | S | | counter top |
| 9. | 0.35 | ↓ | | | | W | | ↓ |
| *930. | 8.66 | W | Powder | | | W | | Side 1 Ea |

By: Tom Powder Title: DHS 6409

Page 3/

ENCORP LEAD BASED PAINT INSPECTION WORKSHEET

| | |
|--|------------------------------------|
| CLIENT: <u>Central Valley U.S.D.</u> | ADDRESS: <u>14901 S. Inglewood</u> |
| SCOPE OF PROJECT: <u>Leuzinger HS.</u> | DATE: <u>4-9-10</u> |
| CONTACT: _____ | PHONE: _____ |
| PROJECT NUMBER: <u>P10077.C71</u> | |

| SAMPLE NUMBER | K-SHELL READING | PAINT COLOR | SUBSTRATE | COND | LOCATION | COMPONENT | QUANTITY | COMMENTS |
|---------------|-----------------|-------------|-----------|------|----------------------------------|------------------|----------|----------|
| 931. | -0.09 | W | Wood | G | Bldg 1 - Admin 1st Fl. Hall Int. | E Display Case | | |
| 2. | 0.10 | Bw | ↓ | ↓ | ↓ | S ↓ | | |
| 3. | 0.35 | ↓ | ↓ | ↓ | ↓ | N ↓ | | |
| 4. | -0.31 | W | ↓ | ↓ | ↓ | S ↓ | | |
| 5. | -0.51 | ↓ | Concrete | ↓ | ↓ | N Column | | |
| 6. | -0.12 | Blue | Metal | ↓ | ↓ | N Door | | |
| 7. | -0.69 | ↓ | ↓ | ↓ | ↓ | N Frame | | |
| 8. | 0.13 | W | ↓ | ↓ | ↓ | S Locker | | |
| 9. | -0.30 | Tan | Plaster | D | Basement Mech Rm | N Wall | | |
| 940. | 8.22 | ↓ | ↓ | ↓ | ↓ | E ↓ | | |
| * 1. | 1.12 | ↓ | ↓ | ↓ | ↓ | S ↓ | 2000lb | |
| 2. | 0.00 | Grw | ↓ | G | ↓ | W Ceiling | | |
| 3. | 0.59 | Bw | Metal | ↓ | ↓ | S Door | | |
| * 4. | 1.15 | ↓ | ↓ | ↓ | ↓ | S Frame | 1 Ea | |
| 5. | 0.39 | ↓ | ↓ | ↓ | ↓ | S Vent | | |
| 6. | 0.45 | Gray | ↓ | ↓ | ↓ | W Electric Box | | |
| * 7. | 2.47 | Orange | ↓ | ↓ | ↓ | W Hand Rail | 20LF | |
| * 8. | 1.12 | Tan | Plaster | D | ↓ | W Column | 240LF | |
| * 9. | 31.68 | W | Porcelain | G | ↓ | N Sink | | |
| 950. | 0.46 | Grw | Metal | ↓ | ↓ | W Pipe | | |
| 1. | 0.31 | ↓ | ↓ | ↓ | ↓ | N Boiler | | |
| 2. | 0.48 | Gray | ↓ | ↓ | ↓ | N Air duct | | |
| * 3. | 5.62 | Red | ↓ | ↓ | ↓ | N Water Tank | 200φ | 2 Ea |
| * 4. | 1.52 | Gray | ↓ | ↓ | ↓ | E ↓ | 100φ | |
| 5. | 0.57 | Bw | ↓ | ↓ | ↓ | E Boiler | | |
| 6. | -0.07 | Gray | ↓ | ↓ | ↓ | W Vent | | |
| 7. | -1.44 | Tan | Wood | ↓ | ↓ | N Cabinet | | |
| 8. | -0.51 | Gray | Metal | ↓ | ↓ | S Electric Panel | | |
| * 9. | 1.82 | Orange | ↓ | ↓ | ↓ | N ↓ | 1 Ea | |
| * 960. | 1.63 | Red | ↓ | ↓ | ↓ | N Pipe | 70LF | |

By: Lenny Pender Title: DHS 6409

ENCORP LEAD BASED PAINT INSPECTION WORKSHEET

| | |
|---|------------------------------------|
| CLIENT: <u>Central Valley U.S.D.</u> | ADDRESS: <u>14901 S. Eaglewood</u> |
| SCOPE OF PROJECT: <u>Leuzinger H.S.</u> | DATE: <u>4-9-10</u> |
| CONTACT: | PHONE: |
| PROJECT NUMBER: <u>P10077.C71</u> | |

| SAMPLE NUMBER | K-SHELL READING | PAINT COLOR | SUBSTRATE | COND | LOCATION | COMPONENT | QUANTITY | COMMENTS |
|---------------|-----------------|-------------|------------------|------|---|-----------|-----------------|------------------------------------|
| 46 1. | 0.03 | W | Plaster | G | Bldg 1 - Admin Basement ^{Bas} Dr W | Wall | | |
| 2. | -1.12 | | | | | E | | |
| 3. | 0.11 | | | | | S | | |
| * 4. | 2.15 | | | | | N | Door | 7 Ea ^{Boys & Girl DR} |
| * 5. | 1.83 | | Wood | | | N | Frame | 7 Ea |
| * 6. | 3.63 | | | | | W | Door | 1 Ea |
| * 7. | 1.96 | | | | | W | Frame | 1 Ea |
| 8. | -0.22 | | Plaster | | | E | Ceiling | |
| 9. | 0.29 | | Metal Plaster | | | E | Light Frame | |
| * 97 0. | 5.55 | | Metal | | | S | Beam | 160 LF T.O. |
| * 1. | 5.73 | | | | | N | Column | 220 LF T.O. |
| * 2. | 25.33 | W | Pondur | | | W | Sink | 2 Ea ^{Boys & Girl DR} |
| 3. | 0.38 | Gray | Metal | | | E | Heater | |
| 4. | -0.50 | W | | | | E | Light Frame | |
| 5. | 0.00 | Bw | Wood | | | E | counter top | |
| 6. | 0.34 | Green | Plaster | | Crucible | N | Wall | |
| 7. | -0.30 | | | | | S | | |
| 8. | -0.36 | | | | | W | Ceiling | |
| * 9. | 2.32 | | Wood | | | N | Door | 1 Ea |
| * 98 0. | 2.43 | | | | | N | Frame | 1 Ea |
| 1. | 0.29 | | | | | E | Bench | |
| 2. | -1.12 | | | | | W | Display Case | |
| 3. | -1.45 | W | Plaster | | Hallway | N | Wall | |
| 4. | -1.43 | | | | | S | | |
| * 5. | 13.09 | | Metal | | | N | Door | 1 Ea |
| 6. | 0.13 | | | | | N | Frame | |
| 7. | 0.37 | Bw | Wood | | | W | Steps | |
| 8. | 0.43 | W | Metal | | | N | Hatch | |
| 9. | 8.27 | Bw | Wood | | | W | Hand rail | |
| 99 0. | -0.19 | BK | Metal | | | S | Pipe | |

By: Larry Parker Title: DHS 6409

ENCORP LEAD BASED PAINT INSPECTION WORKSHEET

| | |
|---|-----------------------------------|
| CLIENT: <i>Central Valley U.S.D.</i> | ADDRESS: <i>14901 S Eaglewood</i> |
| SCOPE OF PROJECT: <i>Leuzinger H.S.</i> | DATE: <i>4-9-10</i> |
| CONTACT: | PHONE: |
| PROJECT NUMBER: <i>P10077.C71</i> | |

| SAMPLE NUMBER | K-SHELL READING | PAINT COLOR | SUBSTRATE | COND | LOCATION | COMPONENT | QUANTITY | COMMENTS |
|---------------|-----------------|-------------|-----------|------|------------------------|-----------|-----------|-----------------|
| * 99.1. | 17.72 | Grn | Ceramic | G | Bldg 1 Admin. Basement | Wall | 1700 | Boys & Girls RL |
| * 2. | 0.91 | W | Plaster | | | N | 1500 | |
| * 3. | 1.80 | ↓ | ↓ | | | N | 800 | |
| * 4. | 2.92 | ↓ | Wood | | | E | 1 Bay 100 | |
| * 5. | 1.98 | ↓ | Porcelain | | | S | 1 Ea | ↓ |
| 6. | 0.52 | Grn | Ceramic | | | E | | |
| 7. | 0.24 | W | metal | | | N | | |
| 8. | -0.87 | ↓ | ↓ | | | S | | |
| 9. | -0.52 | ↓ | Plaster | | ↓ | S | | |
| * 100. | 1.06 | | | | Exterior | N | | |
| 1. | 0.79 | | | | | E | 47000 | |
| 2. | 0.48 | ↓ | ↓ | | | S | | |
| 3. | 0.53 | Blue | Wood | | | W | | |
| 4. | 0.37 | ↓ | ↓ | | | N | | |
| 5. | -0.03 | W | Plaster | | | N | | |
| 6. | 0.38 | ↓ | ↓ | | | N | | |
| 7. | 0.39 | ↓ | ↓ | | | N | | |
| 8. | 0.10 | ↓ | ↓ | | | N | | |
| 9. | 0.00 | ↓ | ↓ | | | N | | |
| 1010. | 0.35 | Grn | ↓ | | | N | | |
| 1. | -0.02 | Tan | ↓ | | | N | | |
| 2. | -1.55 | Gray | ↓ | | | N | | |
| 3. | -1.33 | Blue | Plaster | | | N | | |
| 4. | -0.86 | ↓ | ↓ | | | N | | |
| 5. | -1.10 | Brown | Metal | | | N | | |
| * 6. | 2.69 | W | ↓ | | | N | | |
| 7. | 0.04 | ↓ | ↓ | | | N | 38 Ea | |
| 8. | -0.48 | Blue | ↓ | | | N | | |
| * 9. | 1.71 | ↓ | Concrete | | | E | | |
| 1020. | -0.05 | W | Metal | | | E | 400 | |
| | | | | | | E | | |

By: *Sam Pender* Title: *DHS 6409*

ENCORP LEAD BASED PAINT INSPECTION WORKSHEET

| | |
|---|-----------------------------------|
| CLIENT: <u>Central Valley U.S.D.</u> | ADDRESS: <u>14901 S Eaglewood</u> |
| SCOPE OF PROJECT: <u>Leuzinger H.S.</u> | DATE: <u>4-9-10</u> |
| CONTACT: | PHONE: |
| PROJECT NUMBER: <u>P10077.C71</u> | |

| SAMPLE NUMBER | K-SHELL READING | PAINT COLOR | SUBSTRATE | COND | LOCATION | COMPONENT | QUANTITY | COMMENTS |
|---------------|-----------------|-------------|------------|------|-----------------------|------------------------|----------|----------|
| 1021. | 0.52 | Gray | Metal | G | Bldg - Admin Exterior | E Electric Box | | |
| 2. | 8.30 | W | Wood | | | E Hatch | | |
| 3. | 0.31 | Blue | Metal | | | E Down spout | | |
| 4. | -1.76 | ↓ | Plaster | | | E Window Trim | | |
| 5. | 0.37 | W | Metal | | | E Conduit | | |
| 6. | 8.40 | Gray | ↓ | | | E Hand Rail | | |
| 7. | -0.22 | Blue | ↓ | | | E Door | | |
| 8. | -0.21 | ↓ | ↓ | | | E Frame | | |
| 9. | 0.08 | ↓ | ↓ | | | S Door | | |
| 1030. | -0.01 | ↓ | ↓ | | | S Frame | | |
| 1. | 0.01 | ↓ | ↓ | | | S Veet | | |
| * 2. | 1.16 | W | Clay Block | | | S Well | 700φ | |
| 3. | -1.17 | ↓ | Metal | | | E Electric Box | | |
| * 4. | 1.12 | ↓ | Plaster | | | E Overhang | 300φ | |
| 5. | 0.32 | Blue | Metal | | | E Hand Rail | | |
| * 6. | 1.18 | Yellow | Concrete | | | W Step | 30LF | |
| * 7. | 34.33 | W | Porcelain | | | W Drinking Fountain | 1 Ea | |
| 8. | 0.27 | Blue | Plaster | | | W Fascia | | |
| 9. | -0.00 | ↓ | Wood | | | W Hand Rail | | |
| 1040. | -0.27 | ↓ | Metal | | | W Gutter | | |
| 1. | 0.08 | ↓ | ↓ | | | W Roof Cap | | |
| 2. | -0.61 | W | ↓ | | | W Ladder | | |
| 3. | 0.09 | Tan | ↓ | | | W HVAC | | |
| 4. | 0.00 | Blue | ↓ | | | W Stairs | | |
| 5. | -0.10 | ↓ | Wood | | | W Support Poles | | |
| 6. | 0.01 | W | Plaster | | | W Overhang | | |
| 7. | 0.03 | Blue | Metal | | | W Hand Rail | | |
| 8. | 8.13 | Brown | ↓ | | | W Light Fixture | | |
| 9. | 1.20 | | | | configuration | W Test Block | | |
| 1050. | 1.13 | | | | | ↓ | | |

By: Andy Pender Title: DHS 6409

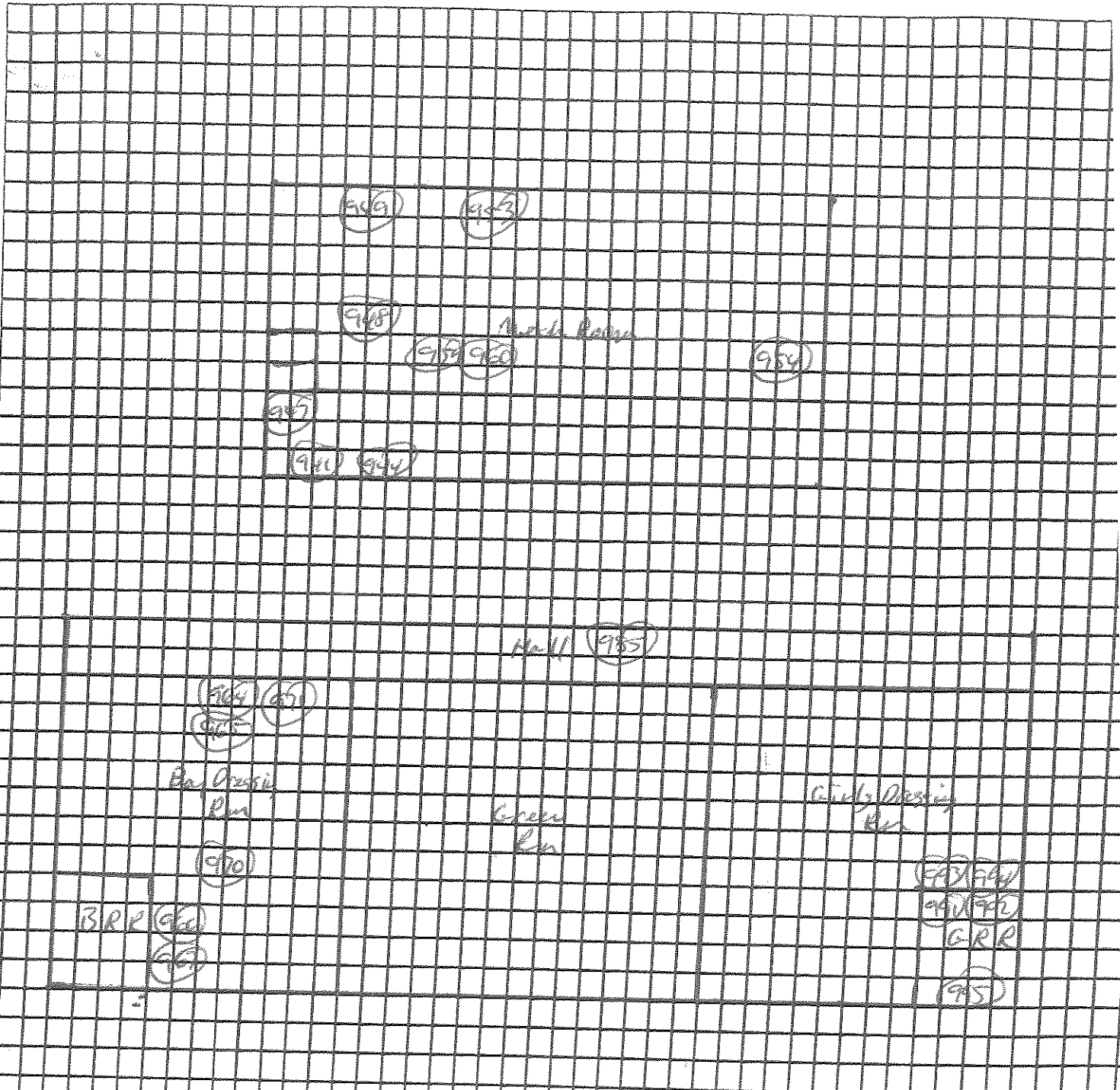

9
M

Lead XRF Positive Samples - 0

DESCRIPTION: Bldg 1 - Admin Basement
 JOB NAME: California Valley ISD - Building 45
 JOB NUMBER: P10077 071
 DRAWN BY: C. Fowler

ENCORP
 16750 Valley View Avenue
 La Mirada, CA 90638

DATE: 4-9-18

ENCORP LEAD BASED PAINT INSPECTION WORKSHEET

| | |
|---|-----------------------------------|
| CLIENT: <u>Cortina Valley U.S.D.</u> | ADDRESS: <u>14901 S Inglewood</u> |
| SCOPE OF PROJECT: <u>Leuzinger H.S.</u> | DATE: <u>4-8-10</u> |
| CONTACT: _____ | PHONE: _____ |
| PROJECT NUMBER: <u>P10077.C71</u> | |

| SAMPLE NUMBER | K-SHELL READING | PAINT COLOR | SUBSTRATE | COND | LOCATION | COMPONENT | QUANTITY | COMMENTS |
|---------------|-----------------|-------------|-----------|------|-----------------------------|------------|----------|--------------|
| 691. | 1.07 | | | | Penetration | Test block | | |
| 2. | 1.13 | | | | ↓ | ↓ | | |
| 3. | 0.87 | | | | ↓ | ↓ | | |
| 4. | 0.25 | Brown | Wood | G | Bldg 1 - Admin Elevator Int | W | | |
| 5. | 0.38 | ↓ | ↓ | ↓ | ↓ | E | | |
| 6. | 0.05 | ↓ | ↓ | ↓ | ↓ | S | | |
| 7. | 0.01 | ↓ | ↓ | ↓ | ↓ | W | | |
| 8. | 0.45 | W | metal | | ↓ | S | | Vent |
| 9. | 0.22 | ↓ | ↓ | ↓ | ↓ | S | | Ceiling |
| 700. | 0.46 | Gray | ↓ | ↓ | ↓ | W | | Hand Rail |
| 1. | 0.14 | W | ↓ | ↓ | ↓ | E | | T-Grid |
| 2. | 0.21 | ↓ | ↓ | ↓ | ↓ | E | | Door |
| 3. | 1.33 | ↓ | ↓ | ↓ | ↓ | E | | Frame |
| 4. | 0.23 | W | Plaster | | 2nd Fl Room 200 | W | | Wall |
| 5. | 0.18 | ↓ | ↓ | ↓ | ↓ | E | | |
| 6. | 0.12 | ↓ | ↓ | ↓ | ↓ | S | | |
| 7. | 0.24 | ↓ | ↓ | ↓ | ↓ | W | | |
| 8. | 0.51 | ↓ | metal | | ↓ | S | | T-Grid |
| 9. | 0.20 | ↓ | ↓ | ↓ | ↓ | W | | Light frame |
| 710. | 0.23 | ↓ | ↓ | ↓ | ↓ | E | | Vent |
| 1. | 0.20 | Tan | ↓ | ↓ | ↓ | E | | Heater |
| 2. | 0.40 | W | wood | | ↓ | E | | Base cover |
| 3. | 0.50 | ↓ | metal | | ↓ | E | | Pipe |
| 4. | 0.14 | Blue | Wood | | ↓ | W | | Door |
| 5. | 2.05 | L | ↓ | ↓ | ↓ | W | | Frame |
| 6. | 0.03 | Tan | ↓ | ↓ | ↓ | S | 43 Ea | 2nd Fl. |
| 7. | 0.88 | W | ↓ | ↓ | ↓ | S | | Door |
| 8. | 0.04 | ↓ | ↓ | ↓ | ↓ | S | | Frame |
| 9. | 0.55 | ↓ | ↓ | ↓ | ↓ | S | | Cabinet |
| 720. | 0.30 | W | metal | | ↓ | S | | Window Frame |
| | | | | | ↓ | E | | ↓ |

By: Tom Parker Title: DHS 6409

ENCORP LEAD BASED PAINT INSPECTION WORKSHEET

| | |
|--|-----------------------------------|
| CLIENT: <u>Central Valley U.S.D.</u> | ADDRESS: <u>14901 S Inglewood</u> |
| SCOPE OF PROJECT: <u>Leuzinger HS.</u> | DATE: <u>9-8-10</u> |
| CONTACT: | PHONE: |
| PROJECT NUMBER: <u>P10077.C71</u> | |

| SAMPLE NUMBER | K-SHELL READING | PAINT COLOR | SUBSTRATE | COND | LOCATION | COMPONENT | QUANTITY | COMMENTS |
|---------------|-----------------|-------------|-----------|------|--|-------------------|-------------------|-----------------|
| 721. | 0.49 | Brown | Wood | G | Bldg 1 - Admin 2nd Fl. ^{Painted with Tit N} | Wall | | |
| 2. | 0.49 | Green | Plaster | | | N | | |
| * 3. | 33.42 | Tan | Ceramic | | | N | | 50¢ |
| 4. | -0.62 | Brown | Wood | | | S | | |
| 5. | 0.09 | Tan | Ceramic | | | E | Counter Top | |
| * 6. | 11.94 | W | Porcelain | | | E | Sink | 1 Ea |
| 7. | 0.14 | Green | Wood | | | E | Cabinet | |
| 8. | -0.27 | L | | | | S | | |
| 9. | -0.21 | Brown | | | | N | | |
| 730. | 0.08 | W | Metal | | | W | Light frame | |
| 1. | 0.07 | Tan | Wood | | N | Door | | |
| 2. | -0.09 | Brown | | | N | Frame | | |
| 3. | -0.50 | W | Metal | | E | Window frame | | |
| 4. | 0.14 | Green | Wood | | N | | | |
| * 5. | 1.01 | W | Plaster | | Hallway | N | Wall | 8000¢ |
| 6. | 0.54 | L | Metal | | | W | Locker | |
| 7. | -0.77 | L | Wood | | | W | Fire Box | |
| 8. | 0.48 | Blue | | | | E | Door | |
| 9. | -1.33 | L | Metal | | | S | | |
| 740. | 0.16 | L | | | | S | Frame | |
| 1. | -0.04 | W | | | | E | T-Grid | |
| 2. | -0.12 | L | | | | W | Light frame | |
| 3. | -0.14 | L | Wood | | | E | Track Board frame | |
| * 5. | 28.70 | Tan | Ceramic | | N | Base Cove | 500LF | 1st & 2nd Floor |
| 6. | -1.01 | L | Wood | | S | Hand Rail | | |
| 7. | -0.40 | Blue | Plaster | | S | | | |
| 8. | -1.01 | W | Metal | | N | Electric Box | | |
| * 9. | 1.82 | L | Porcelain | | S | Drinking Fountain | 2 Ea | |
| 750. | 0.50 | L | Metal | | S | Pipe | | |

By: Tom Pender Title: DHS 6409

ENCORP LEAD BASED PAINT INSPECTION WORKSHEET

| | |
|---|------------------------------------|
| CLIENT: <u>Central Valley U.S.D.</u> | ADDRESS: <u>14901 S. Inglewood</u> |
| SCOPE OF PROJECT: <u>Leuzinger H.S.</u> | DATE: <u>4-8-10</u> |
| CONTACT: | PHONE: |
| PROJECT NUMBER: <u>P10077.C71</u> | |

| SAMPLE NUMBER | K-SHELL READING | PAINT COLOR | SUBSTRATE | COND | LOCATION | COMPONENT | QUANTITY | COMMENTS |
|---------------|-----------------|-------------|-----------|------|--|-----------|---------------|---|
| 751. | 0.18 | W | Plaster | G | Bldg 1-Admin ^{2nd fl} Book Rm Int | N | Wall | |
| 2. | -0.48 | | | | | E | | |
| 3. | -0.19 | | | | | S | | |
| 4. | -0.18 | | | | | W | | |
| 5. | -0.17 | | | | | W | Ceiling | |
| 6. | -0.42 | Ben | Wood | | | E | Book Shelf | |
| 7. | -0.68 | W | Metal | | | W | Light Frame | |
| 8. | -0.66 | ↓ | Wood | | | S | Base Cove | |
| 9. | 0.50 | W | Metal | | | S | Window Frame | |
| 760. | -0.90 | Blue | Wood | | | N | Door | |
| 1. | 0.09 | Gray | Ceramic | | Mus Rl | N | Wall | 1204 ¹²⁰⁴ new ^{new} |
| 2. | 2.61 | Blue | | | | N | ↓ | 1204 ^{new} new ^{new} new ^{new} |
| 3. | -0.79 | Gray | | | | N | Floor | |
| 4. | 6.37 | W | Plaster | | | N | Wall | 500# ^{new} new ^{new} new ^{new} |
| 5. | 1.88 | ↓ | ↓ | | | W | Ceiling | 450# ↓ |
| 6. | -1.76 | Gray | Metal | | | S | Air duct | |
| 7. | -1.43 | Blk | ↓ | | | S | Stall divider | |
| 8. | 0.46 | W | ↓ | | | S | Window Frame | |
| 9. | 0.12 | | Porcelain | | | W | Sink | |
| 770. | -0.54 | | | | | E | Toilet | |
| 1. | 0.04 | ↓ | ↓ | | | E | Arms | |
| 2. | -0.86 | | Metal | | | S | Vent | |
| 3. | 0.45 | ↓ | ↓ | | | S | Hatch | |
| 4. | 0.16 | Blue | | | | N | Door | |
| 5. | 0.07 | ↓ | ↓ | | | N | Frame | |
| 6. | -2.86 | W | ↓ | | | N | Light Frame | |
| 7. | -1.68 | ↓ | ↓ | | | E | Hatch | |
| 8. | 0.45 | Gray | Ceramic | | | N | Base Cove | |
| 9. | - | Blue | Metal | | | N | Door | Used |
| 780. | 0.22 | ↓ | ↓ | | | N | Frame | |

By: Jerry Parker Title: DHS 6409

ENCORP LEAD BASED PAINT INSPECTION WORKSHEET

| | |
|---|-----------------------------------|
| CLIENT: <u>Central Valley U.S.D.</u> | ADDRESS: <u>14901 S Eaglewood</u> |
| SCOPE OF PROJECT: <u>Leuzinger H.S.</u> | DATE: <u>9-8-10</u> |
| CONTACT: | PHONE: |
| PROJECT NUMBER: <u>P10077.C71</u> | |

| SAMPLE NUMBER | K-SHELL READING | PAINT COLOR | SUBSTRATE | COND | LOCATION | COMPONENT | QUANTITY | COMMENTS |
|---------------|-----------------|-------------|-----------|------|----------------------------------|-----------|----------|--------------|
| 781. | -0.00 | GW | Plaster | G | Bldg 1 - Admin. Janitor Rm Int N | Wall | | |
| 2. | -0.52 | | | | | E | | |
| 3. | -0.16 | | | | | S | | |
| 4. | -0.65 | | | | | W | | |
| 5. | 0.16 | | | | | E | | |
| 6. | -1.13 | Grn | Wood | | | W | | Ceiling |
| 7. | -1.21 | Blu | | | | N | | Shelf |
| 8. | 28.90 | W | Porcelain | | | E | | Door |
| 9. | 0.23 | Brn | Plaster | | Propagatoribus | N | | Sink 1 Ea |
| 790. | 0.42 | | | | | E | | Wall |
| 1. | 0.10 | | | | | S | | |
| 2. | 0.43 | | | | | W | | |
| 3. | 1.93 | W | | | | E | | Ceiling 400# |
| 4. | -1.27 | Brn | Metal | | | E | | Air duct |
| 5. | -0.13 | | Wood | | | S | | window frame |
| 6. | 0.39 | | | | | E | | Door |
| 7. | -1.34 | | | | | E | | Frame |
| 8. | 0.18 | W | metal | | | W | | Light Frame |
| 9. | -0.16 | Brn | | | | E | | Conduit |
| 800. | -0.05 | | Wood | | | E | | Base Cove |
| 1. | 0.25 | Tan | Plaster | | 15th / Ladies Rm Int N | Wall | | |
| 2. | -0.17 | | | | | E | | |
| 3. | 0.12 | | | | | S | | |
| 4. | -0.34 | | | | | W | | |
| 5. | 0.25 | | | | | W | | Ceiling |
| 6. | -0.09 | | Metal | | | S | | Unit |
| 7. | -1.08 | Blue | Wood | | | N | | Door |
| 8. | 0.94 | W | | | | N | | Frame 45 Ea |
| 9. | -0.48 | | Porcelain | | | E | | Sink |
| 810. | 0.11 | | | | | W | | Toilet |

By: Janey Pender Title: DHS 6409

ENCORP LEAD BASED PAINT INSPECTION WORKSHEET

| | |
|---|-----------------------------------|
| CLIENT: <u>Central Valley U.S.D.</u> | ADDRESS: <u>14901 S Inglewood</u> |
| SCOPE OF PROJECT: <u>Leuzinger H.S.</u> | DATE: <u>4-28-10</u> |
| CONTACT: _____ | PHONE: _____ |
| PROJECT NUMBER: <u>P10077.C71</u> | |

| SAMPLE NUMBER | K-SHELL READING | PAINT COLOR | SUBSTRATE | COND | LOCATION | COMPONENT | QUANTITY | COMMENTS |
|---------------|-----------------|-------------|-----------|------|------------------------------|-----------|----------|--------------|
| 811. | -0.07 | Blue | Plaster | G | Bldg 1 - Admin 1st Fl Rm 114 | Wall | | |
| 2. | -1.44 | ↓ | ↓ | ↓ | ↓ | E | | |
| 3. | -0.96 | ↓ | ↓ | ↓ | ↓ | S | | |
| 4. | -0.36 | ↓ | ↓ | ↓ | ↓ | W | | |
| 5. | 0.34 | W | metal | ↓ | ↓ | E | | light frame |
| 6. | 0.06 | ↓ | ↓ | ↓ | ↓ | W | | vent |
| 7. | 0.28 | ↓ | ↓ | ↓ | ↓ | S | | Grill |
| 8. | 0.12 | Tan | Wood | ↓ | ↓ | S | | Door |
| 9. | -0.19 | W | ↓ | ↓ | ↓ | S | | Frame |
| 820. | 0.47 | ↓ | Metal | ↓ | ↓ | N | | window frame |
| 1. | 0.37 | Brown | Wood | ↓ | ↓ | S | | Cabinet |
| 2. | 0.23 | ↓ | ↓ | ↓ | ↓ | S | | counter top |
| 3. | 0.07 | Gray | metal | ↓ | ↓ | E | | Speaker |
| 4. | ↓ | W | Plaster | ↓ | Rm 118A | N | | Wall |
| 5. | 0.32 | ↓ | ↓ | ↓ | ↓ | E | | VOID |
| 6. | 0.14 | ↓ | ↓ | ↓ | ↓ | S | | |
| 7. | -0.06 | ↓ | ↓ | ↓ | ↓ | W | | |
| 8. | 0.09 | ↓ | metal | ↓ | ↓ | E | | F Grid |
| 9. | -0.23 | ↓ | ↓ | ↓ | ↓ | S | | Vent |
| 830. | 0.51 | ↓ | ↓ | ↓ | ↓ | N | | Grill |
| 1. | 0.05 | ↓ | ↓ | ↓ | ↓ | W | | Light frame |
| 2. | 0.31 | Tan | Wood | ↓ | ↓ | S | | Door |
| 3. | -0.03 | W | ↓ | ↓ | ↓ | S | | Frame |
| 4. | 0.31 | Gray | metal | ↓ | ↓ | N | | Hanger |
| 5. | 0.25 | BRN | ↓ | ↓ | ↓ | N | | Pipe |
| 6. | -0.18 | W | Wood | ↓ | ↓ | W | | Base |
| 7. | 0.23 | ↓ | metal | ↓ | ↓ | N | | Window frame |
| 8. | -0.09 | ↓ | Wood | ↓ | ↓ | W | | ↓ |
| 9. | 1.11 | ↓ | ↓ | ↓ | ↓ | W | | Test Block |
| 840. | 1.18 | ↓ | ↓ | ↓ | ↓ | ↓ | | ↓ |

By: Jerry Parker Title: DHS 6409

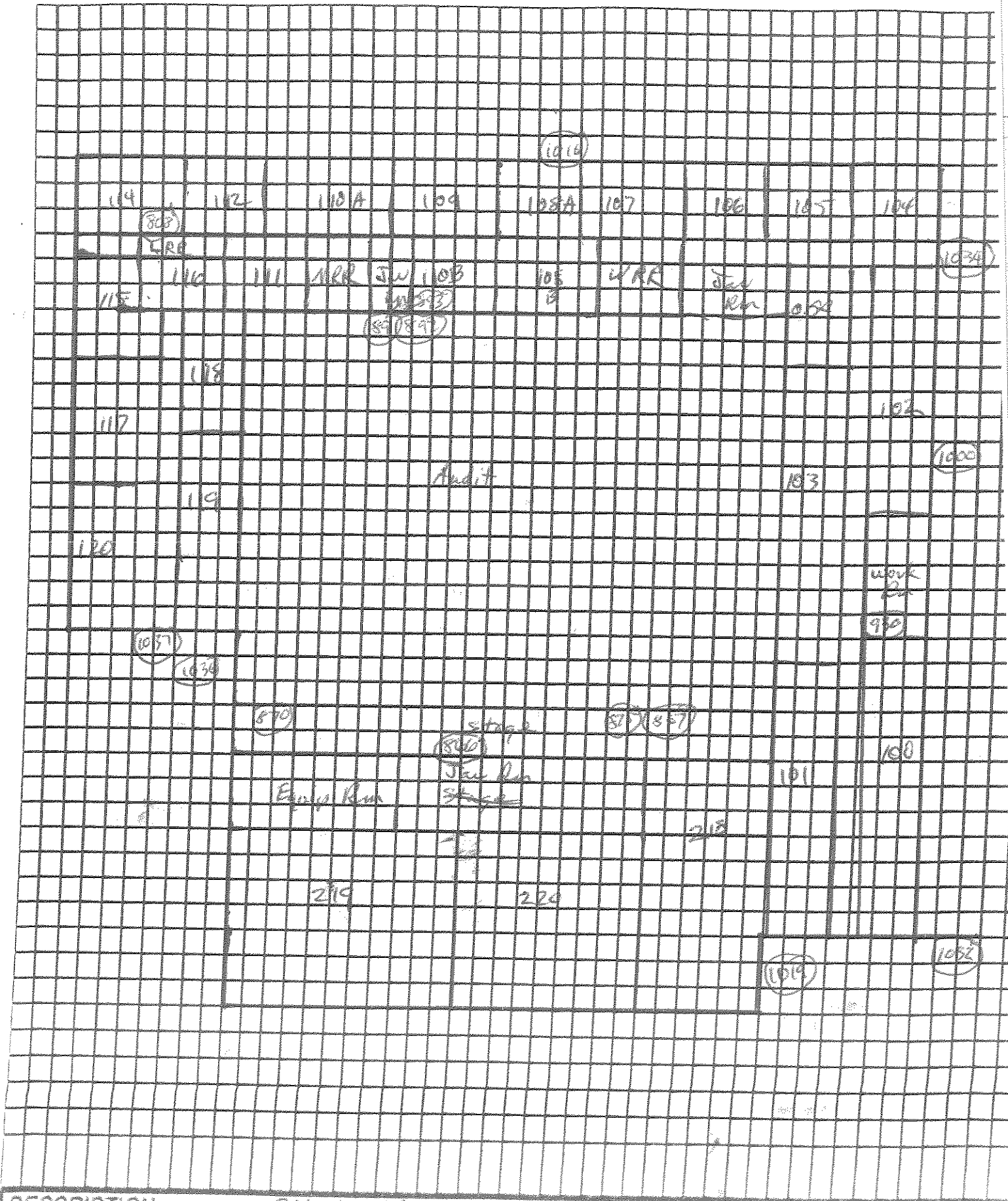

DESCRIPTION: Bldg 1 - Admin 1st Floor
 JOB NAME: Cardinal Valley U.S.D. - Leuzinger H.R.
 JOB NUMBER: P10077 071
 DRAWN BY: C. Ponder DATE: 4-8-10

ENCORP
 16750 Valley View Avenue
 La Mirada, CA 90638

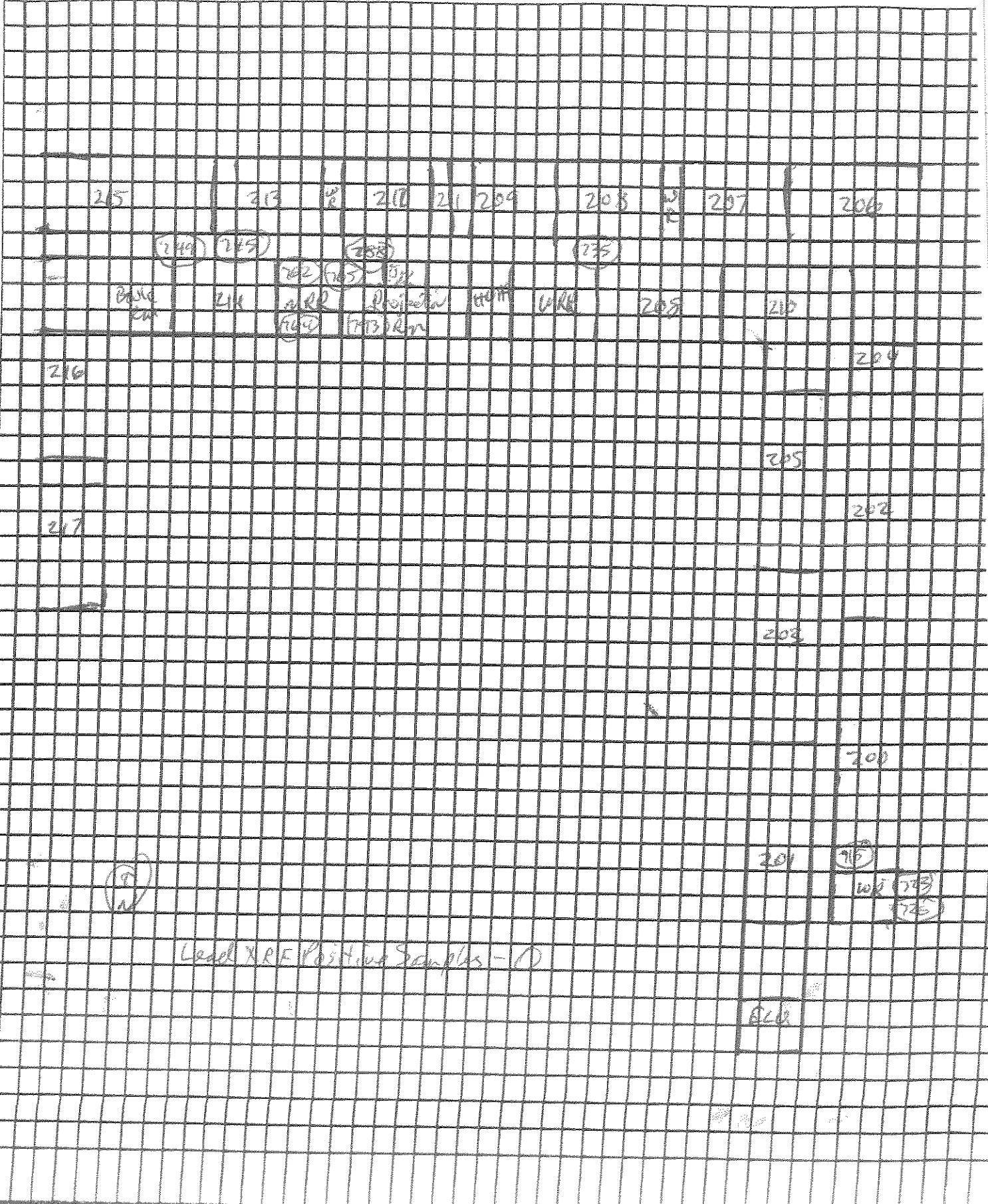

DESCRIPTION: Bldg 1 - Admin 2nd Floor
 JOB NAME: Central Valley U.S.A. - Leucinger U.S.
 JOB NUMBER: P10077.071
 DRAWN BY: L. Powder DATE: 4-8-10

ENCORP
 16750 Valley View Avenue
 La Mirada, CA 90638

ENCORP LEAD BASED PAINT INSPECTION WORKSHEET

| | |
|--|---|
| CLIENT: <u>C.V.U.S.D</u> | ADDRESS: |
| SCOPE OF PROJECT: <u>LEUZWINGER H.S. - 906.2</u> | DATE: <u>4-2-10</u> |
| INSPECTOR: <u>M. TANBORN</u> | XRF SERIAL #: _____ PROJECT NUMBER: <u>930099-091</u> |

| SAMPLE NUMBER | K-SHELL READING | PAINT COLOR | SUBSTRATE | COMPONENT | CONDITION | LOCATION | QUANTITY | COMMENTS |
|---------------|-----------------|-------------|-----------|-----------|-----------|-------------|-----------|-----------------------------|
| 1. | | | | | | | | |
| 19 2. | 1.10 | | CONCRETE | | | | | CAL |
| 3. | 1.08 | | | | | | | ↓ |
| 4. | 1.02 | | | | | | | |
| 5. | 0.85 | OFF-WHITE | PLASTER | WALL | g | ROOM 2-4 | (1000 SF) | 6,000 SF THROUGHOUT |
| 6. | 0.08 | | | | | | | |
| 7. | 0.04 | | CONCRETE | WALL | | | | |
| 8. | 0.50 | PINK | WOOD | COUNTER | | | | |
| 9. | 0.53 | | | BACKSPASH | | | | |
| 20 0. | 79.71 | WHITE | CERAMIC | SINK | | | (11) | 30 SINKS |
| 1. | 0.13 | | METAL | STOVE TOP | | | | |
| 2. | 0.51 | | | D. JAMB | | | | |
| 3. | 2.03 | BLUE | | | | | (11) | |
| 4. | 4.76 | OFF-WHITE | METAL | W. FRAME | | | | 500 WINDOWS THROUGHOUT |
| 5. | 0.15 | | CONCRETE | W. CIV | | | | |
| 6. | 0.39 | WHITE | WOOD | DOOR | | | | 16 DOORS THROUGHOUT |
| 7. | 2.06 | BROWN | | | | | | |
| 8. | 0.29 | TAN | WOOD | WALL | | SEWING ROOM | | |
| 9. | 0.55 | BROWN | | DOOR | | | | |
| 21 0. | 1.04 | | METAL | D. JAMB | | | (2) | 16 DOORS 350 LF |
| 1. | 0.80 | OFF-WHITE | CONCRETE | W. SILL | | | (50 LF) | 250 LF THROUGHOUT |
| 2. | 4.79 | YELLOW | METAL | W. FRAME | | | (66) | 66 WINDOWS (ONLY IN SEWING) |
| 3. | 0.07 | TAN | WOOD | WALL | | | | |
| 4. | 13.71 | BROWN | METAL | F. JAMB | | | (2) | 20 TOTAL |
| 5. | 0.10 | PINK | WOOD | COUNTER | | ROOM 2-3 | | |
| 6. | 0.00 | | | BACKSPASH | | | | |
| 7. | 0.21 | WHITE | METAL | STOVE TOP | | | | |
| 8. | 0.13 | RED | | F. JAMB | | | | |
| 9. | 0.48 | WHITE | CONCRETE | WALL | | EXTENSION | | SOUTH |
| 22 0. | 1.68 | | METAL | DOWNSPOUT | | | | |

By: M. TANBORN

Title: _____

ENCORP LEAD BASED PAINT INSPECTION WORKSHEET

| | | |
|--|---------------|----------------------------------|
| CLIENT: <u>C.V.H.C.D</u> | ADDRESS: | DATE: <u>4-26-10</u> |
| SCOPE OF PROJECT: <u>LEUZINGER H.S - Bldg. 3</u> | | PROJECT NUMBER: <u>P20077.01</u> |
| INSPECTOR: <u>M. TANBONAN</u> | XRF SERIAL #: | |

| SAMPLE NUMBER | K-SHELL READING | PAINT COLOR | SUBSTRATE | COMPONENT | CONDITION | LOCATION | QUANTITY | COMMENTS |
|---------------|-----------------|-------------|-----------|---------------------|-----------|----------------|----------|-----------------------------|
| 22 1. | 0.37 | WHITE | METAL | F. HOOD LAMINATE | D | EXTERIOR SOUTH | | |
| 2. | 1.79 | ↓ | ↓ | F. HOOD FRAME | ↓ | ↓ | | |
| 3. | 0.52 | OFF-WHITE | PLASTER | WALL | G | ROOM 2-2 | | |
| 4. | 0.38 | ↓ | ↓ | ↓ | ↓ | ↓ | | |
| 5. | 0.25 | ↓ | CONCRETE | ↓ | ↓ | ↓ | | |
| 6. | -0.15 | ↓ | ↓ | ↓ | ↓ | ↓ | | |
| 7. | 0.34 | OFF-WHITE | METAL | F. HOOD | ↓ | ↓ | | |
| 8. | 0.14 | grey | WOOD | COUNTER | G | ↓ | | |
| 9. | 0.05 | BLUE | ↓ | LAMINATE | D | ↓ | | |
| 23 0. | 0.22 | OFF-WHITE | METAL | LAMINATE FRAME | G | ↓ | | |
| 1. | -0.10 | BLUE | WOOD | COUNTER | D | ↓ | | |
| 2. | 0.31 | grey | CERAMIC | L. SINK | G | ROOM 2-1 | | |
| 3. | 0.16 | ↓ | WOOD | COUNTER | G | ↓ | | |
| 4. | -0.07 | OFF-WHITE | ↓ | F. HOOD | ↓ | ↓ | | |
| 5. | 0.09 | ↓ | METAL | ↓ TUB | ↓ | ↓ | | |
| 6. | -0.76 | WHITE | CONCRETE | W. GIR | G | EXTERIOR S/W | | |
| 7. | 0.07 | ↓ | ↓ | WALL | ↓ | ↓ | | |
| 8. | 3.35 | ↓ | METAL | W. FRAME | ↓ | ↓ | | (M) 500 WINDOW S-THROUGHOUT |
| 9. | 0.12 | OFF-WHITE | DRYWALL | WALL | G | BOYS RESTROOM | | |
| 24 0. | 0.14 | ↓ | ↓ | ↓ | ↓ | ↓ | | |
| 1. | 0.24 | ↓ | PLASTER | ↓ | ↓ | ↓ | | |
| 2. | 0.15 | ↓ | ↓ | ↓ | ↓ | ↓ | | |
| 3. | 0.06 | ↓ | ↓ | WALL | ↓ | ↓ | | |
| 4. | 0.30 | grey | CERAMIC | WALL | ↓ | ↓ | | |
| 5. | 0.23 | BLUE | ↓ | ↓ | ↓ | ↓ | | |
| 6. | 0.00 | WHITE | CERAMIC | SINK | ↓ | ↓ | | |
| 7. | -0.04 | ↓ | ↓ | WALL | ↓ | ↓ | | |
| 8. | .08 | ↓ | ↓ | TOILET | ↓ | ↓ | | |
| 9. | .01 | grey | CERAMIC | FLOOR | ↓ | ↓ | | |
| 25 0. | .20 | D. grey | ↓ | ↓ | ↓ | ↓ | | |

By: M. TANBONAN

Title: _____

ENCORP LEAD BASED PAINT INSPECTION WORKSHEET

| | | |
|--|---------------|----------------------------|
| CLIENT: C.V.U.S.D | ADDRESS: | DATE: 4-2-10 |
| SCOPE OF PROJECT: VERZINGER H.S. - Rm. 3 | | PROJECT NUMBER: P20077-091 |
| INSPECTOR: M. TANBUNAN | XRF SERIAL #: | |

| SAMPLE NUMBER | K-SHELL READING | PAINT COLOR | SUBSTRATE | COMPONENT | CONDITION | LOCATION | QUANTITY | COMMENTS |
|---------------|-----------------|-------------|-----------|--------------|-----------|--------------------|----------|---------------|
| 25 1. | 0.06 | BLACK | METAL | W. PARTITION | G | BOYS RESTROOM | (2) | 20 TOTAL |
| 2. | 0.02 | BLACK | WOOD | W. PARTITION | G | ↓ | | |
| 3. | 0.25 | WHITE | STUCCO | W.W. | | EXTENSION WEST END | | |
| 4. | 0.23 | ↓ | CERAMIC | D. FOUNTAIN | | ↓ | | |
| 5. | 1.23 | ↓ | METAL | VENT | | | (1) | 1 TOTAL 10 LF |
| 6. | 0.21 | GRAY | CERAMIC | W.W. | | GIRLS RESTROOM | | |
| 7. | 0.40 | BLUE | ↓ | ↓ | | ↓ | | |
| 8. | 0.27 | GRAY | ↓ | ARMCHAIR | | ↓ | | |
| 9. | 0.24 | WHITE | ↓ | TOILET | | ↓ | | |
| 26 0. | 0.02 | GRAY | ↓ | FRONT | | ↓ | | |
| 1. | 0.06 | D. GRAY | ↓ | ↓ | | ↓ | | |
| 2. | 0.20 | DR. WHITE | CONCRETE | W.W. | | ↓ | | |
| 3. | 0.20 | ↓ | PLASTER | W.W. | | ↓ | | |
| 4. | 0.05 | ↓ | ↓ | ↓ | | ↓ | | |
| 5. | 0.09 | ↓ | ↓ | CEILING | | ↓ | | |
| 6. | 0.54 | BLACK | WOOD | W. PARTITION | G | EXTENSION NORTH | | |
| 7. | 0.41 | WHITE | CONCRETE | W. SILL | G | ↓ | | |
| 8. | 0.49 | ↓ | ↓ | W.W. | | ↓ | | |
| 9. | 0.30 | ↓ | STUCCO | W.W. | | ↓ | | |
| 27 0. | 1.99 | BLUE | METAL | DOWNSPOUT | G | EXTENSION S/W | 6 TOTAL | 130 L.F. |
| 1. | 0.05 | ↓ | ↓ | R. GUTTER | | ↓ | | |
| 2. | 0.16 | BLUE | STUCCO | TRIM | | ↓ | | |
| 3. | 0.13 | WHITE | ↓ | ↓ | | ↓ | | |
| 4. | . | | | | | | | |
| 5. | . | | | | | | | |
| 6. | . | | | | | | | |
| 7. | . | | | | | | | |
| 8. | . | | | | | | | |
| 9. | . | | | | | | | |
| 28 0. | . | | | | | | | |

← N
 210 IN 6 2

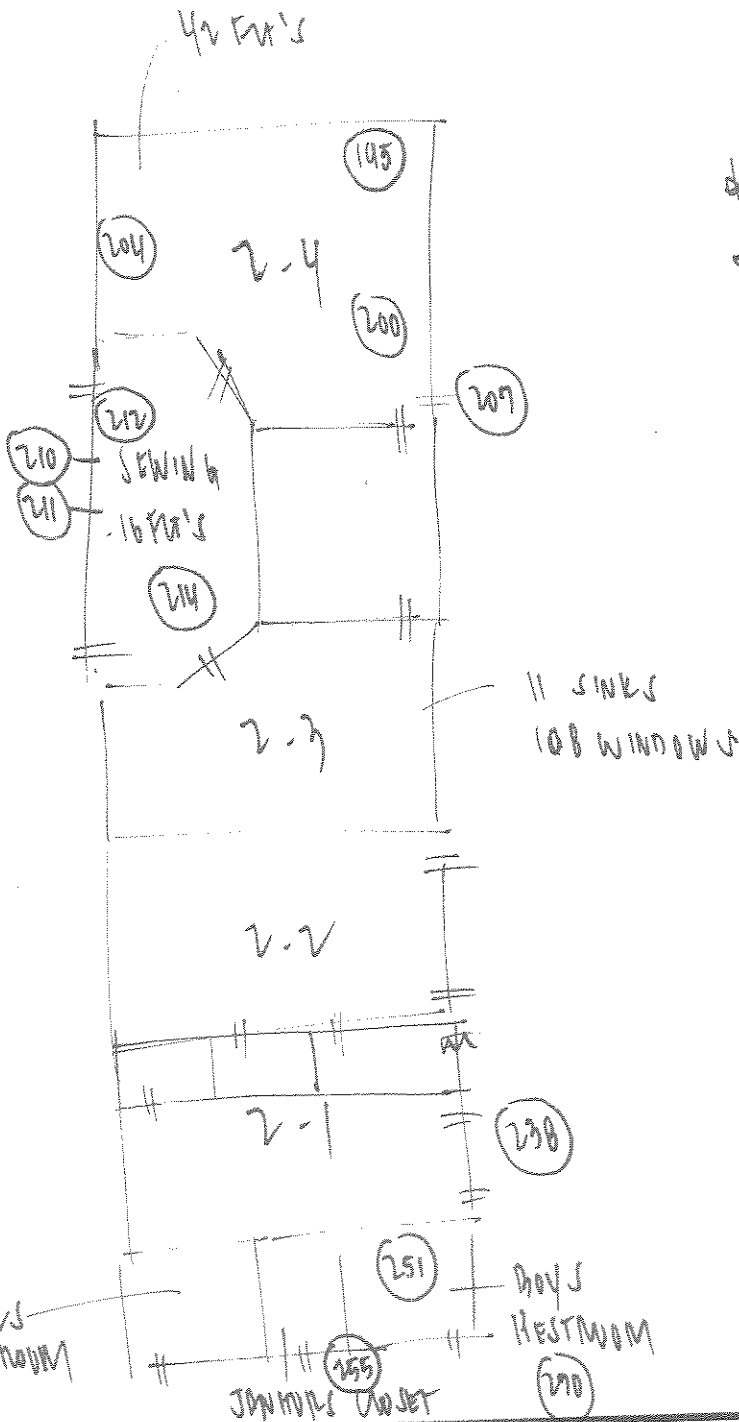

* 180 FT'S
 * 4 THERMOSTATS
 * NO EXIT SIGNS

TOTAL XRF SHOTS (82)

DESCRIPTION: Bldg. 2
 JOB NAME: C.V.U. (7) - KENNEDY H.S.
 JOB NUMBER: P20099.091
 DRAWN BY: M. TANBUNAN

DATE: 4 / 7 / 10

ENCORP
 16700 Valley View Ave., Suite 100
 La Mirada, CA 90638
 (714) 523-9811 FAX (714) 523-9810

ENCORP LEAD BASED PAINT INSPECTION WORKSHEET

| | | |
|--|---------------|----------------------------|
| CLIENT: | ADDRESS: | DATE: 4-1-10 |
| SCOPE OF PROJECT: LEUZINGER H.S. - Rm. 3 | | PROJECT NUMBER: P20077.071 |
| INSPECTOR: M. TENBUNAN | XRF SERIAL #: | |

| SAMPLE NUMBER | K-SHELL READING | PAINT COLOR | SUBSTRATE | COMPONENT | CONDITION | LOCATION | QUANTITY | COMMENTS |
|---------------|-----------------|------------------|------------------|--------------|-----------|------------|--------------|----------------------|
| 13 1. | 0.20 | OFF-WHITE | PLASTER | WALL | G | ROOM 3-4 | | |
| 2. | 0.14 | | ↓ | ↓ | ↓ | | | |
| 3. | 0.25 | | ↓ | ↓ | ↓ | | | |
| 4. | 0.53 | | CONCRETE | ↓ | ↓ | | | |
| 5. | 0.26 | | METAL | METAL | ↓ | | | |
| 6. | 2.21 | | ↓ | HEATER TRIM | ↓ | | 25 LF | 100 LF 4 HEATERS |
| 7. | 0.07 | | WOOD | CABINET | ↓ | | | |
| 8. | 0.72 | WHITE | METAL | D. JAMB | G | | 17 DOORS | 350 LF |
| 9. | 0.13 | | WOOD | DOOR | ↓ | | | |
| 14 0. | 0.97 | BLUE | ↓ | ↓ | ↓ | | | |
| 1. | 1.78 | | METAL | D. JAMB | ↓ | | | 10 DOORS → 200 LF |
| 2. | 5.79 | OFF-WHITE | ↓ | W. FRAME | ↓ | | (75 WINDOWS) | 400 WINDOWS |
| 3. | 39.31 | WHITE | CERAMIC | SINK | ↓ | | (3) | 10 TOTAL |
| 4. | 0.06 | OFF-WHITE | PLASTIC | W. CONDUIT | ↓ | | | |
| 5. | 0.47 | | WOOD | COUNTER | ↓ | | | |
| 6. | 0.71 | | ↓ | C. DOOR TRIM | ↓ | | | |
| 7. | 0.00 | OFF-WHITE | WOOD | CABINET | ↓ | | | |
| 8. | 0.14 | | ↓ | C. DOOR TRIM | ↓ | | | |
| 9. | 0.11 | BLUE | WOOD | COUNTER | ↓ | ROOM 3-4 A | | |
| 15 0. | 0.10 | | ↓ | CABINET | ↓ | | | |
| 1. | 6.73 | OFF-WHITE | WOOD | WALL PANEL | G | | (300 SF) | 300 SF RM. 3-4A ONLY |
| 2. | 0.25 | PINK | METAL | VENT | G | | | |
| 3. | | | | | | | | VOID |
| 4. | 0.69 | GRAY | PLASTER | WALL | G | ROOM 3-2 | | |
| 5. | 0.15 | OFF-WHITE | ↓ | ↓ | ↓ | | | |
| 6. | 0.40 | | ↓ | ↓ | ↓ | | | |
| 7. | 0.12 | | CONCRETE | ↓ | ↓ | | | |
| 8. | 0.31 | | ↓ | ↓ | ↓ | | | |
| 9. | 0.28 | GRAY | WOOD | CABINET | G | | | |
| 16 0. | 0.30 | TAN | ↓ | ↓ | ↓ | | | |

By: M. TENBUNAN

Title: _____

ENCORP LEAD BASED PAINT INSPECTION WORKSHEET

| | | |
|--|---------------|----------------------------|
| CLIENT: | ADDRESS: | DATE: 4-1-10 |
| SCOPE OF PROJECT: LEVINGER H.C - RM 6. 3 | | |
| INSPECTOR: M. TANBUNAN | XRF SERIAL #: | PROJECT NUMBER: 170091.011 |

| SAMPLE NUMBER | K-SHELL READING | PAINT COLOR | SUBSTRATE | COMPONENT | CONDITION | LOCATION | QUANTITY | COMMENTS |
|---------------|-----------------|-------------|-----------|-------------------------|-----------|----------------|---------------------------------------|------------|
| 16 1. | -0.55 | OFF-WHITE | WOOD | CABINET | D | ROOM 3-2 | | |
| 2. | 0.22 | WHITE | WOOD | DOOR | G | ↓ (2 DOOR) | 10 DOORS THROUGHOUT 4 TOTAL 30 L.F | |
| 3. | 0.84 | BLUE | ↓ | ↓ | ↓ | | | |
| 4. | 1.10 | RED | METAL | F. BUNKER CABINET | G | | | |
| 5. | 0.32 | OFF-WHITE | PLASTIC | W. CONDUIT | G | | | |
| 6. | 0.28 | WHITE | METAL | P. DISPENSER | D | ↓ (2) | 20 DRABING | |
| 7. | 0.67 | ↓ | ↓ | CONDUIT | G | | | |
| 8. | 14.76 | BROWN | METAL | D. COVER | G | | | |
| 9. | 0.37 | PINK | CONCRETE | WALL | D | ROOM 3-2 | | |
| 170 0. | 0.05 | RED | METAL | F. EXTINGUISHER CABINET | G | ↓ EXTENSION | | |
| 1. | 0.01 | BLUE | WOOD | CABINET | D | | | |
| 2. | 0.23 | OFF-WHITE | METAL | CONDUIT | G | ↓ WEST (1) | 1 TOTAL | |
| 3. | 0.47 | WHITE | CONCRETE | WALL | G | | | |
| 4. | 0.60 | ↓ | ↓ | ↓ | ↓ | | | |
| 5. | -0.79 | ↓ | STUCCO | ↓ | ↓ | | | |
| 6. | 0.16 | ↓ | ↓ | ↓ | ↓ | | | |
| 7. | 1.99 | WHITE | METAL | F. HOSE CABINET | G | | | |
| 8. | 0.41 | BLUE | METAL | TRIM | G | ↓ NORTH (4) | 80 LF | |
| 9. | 0.32 | ↓ | ↓ | ↓ | ↓ | | | |
| 18 0. | -0.49 | ↓ | ↓ | R. GUTTER | ↓ | | | |
| 1. | 0.26 | ↓ | STUCCO | TRIM | ↓ | | | |
| 2. | -0.26 | ↓ | ↓ | ↓ | ↓ | | | |
| 3. | 0.06 | WHITE | ↓ | OVERHANG | ↓ | ↓ SOUTH (3) | 70 LF | |
| 4. | -0.36 | BLUE | METAL | DOWNSPOUT | ↓ | | | |
| 5. | | | | | | | | DATA ERROR |
| 6. | 0.35 | WHITE | METAL | W. GUTTER | ↓ | ↓ SOUTH (3) | 70 LF | |
| 7. | 0.96 | ↓ | ↓ | DOWNSPOUT | ↓ | | | |
| 8. | 0.14 | ↓ | CEMENTIC | D. FRONTAL | ↓ | | | |
| 9. | 4.39 | WHITE | METAL | VENT TRIM | ↓ | | | |
| 19 0. | 1.14 | CALI BRICK | | | | | | |

By: M. TANBUNAN

Title: _____

ENCORP LEAD BASED PAINT INSPECTION WORKSHEET

| | | | |
|---|---------------------|-----------------------------------|--|
| CLIENT: | ADDRESS: | | |
| SCOPE OF PROJECT: <u>LEUZYINBORN H. 6 - BUNH. 3</u> | DATE: <u>4-1-10</u> | | |
| INSPECTOR: <u>M. TANBONAN</u> | XRF SERIAL #: | PROJECT NUMBER: <u>P20071.071</u> | |

| SAMPLE NUMBER | K-SHELL READING | PAINT COLOR | SUBSTRATE | COMPONENT | CONDITION | LOCATION | QUANTITY | COMMENTS |
|---------------|-----------------|-------------|-----------|-----------|-----------|----------|----------|----------|
| 19 1. | 1.01 | COVIAKATE | | | | | | OKV |
| 2. | . | | | | | | | |
| 3. | . | | | | | | | |
| 4. | . | | | | | | | |
| 5. | . | | | | | | | |
| 6. | . | | | | | | | |
| 7. | . | | | | | | | |
| 8. | . | | | | | | | |
| 9. | . | | | | | | | |
| 0. | . | | | | | | | |
| 1. | . | | | | | | | |
| 2. | . | | | | | | | |
| 3. | . | | | | | | | |
| 4. | . | | | | | | | |
| 5. | . | | | | | | | |
| 6. | . | | | | | | | |
| 7. | . | | | | | | | |
| 8. | . | | | | | | | |
| 9. | . | | | | | | | |
| 0. | . | | | | | | | |
| 1. | . | | | | | | | |
| 2. | . | | | | | | | |
| 3. | . | | | | | | | |
| 4. | . | | | | | | | |
| 5. | . | | | | | | | |
| 6. | . | | | | | | | |
| 7. | . | | | | | | | |
| 8. | . | | | | | | | |
| 9. | . | | | | | | | |
| 0. | . | | | | | | | |

By: M. TANBONAN

Title: _____

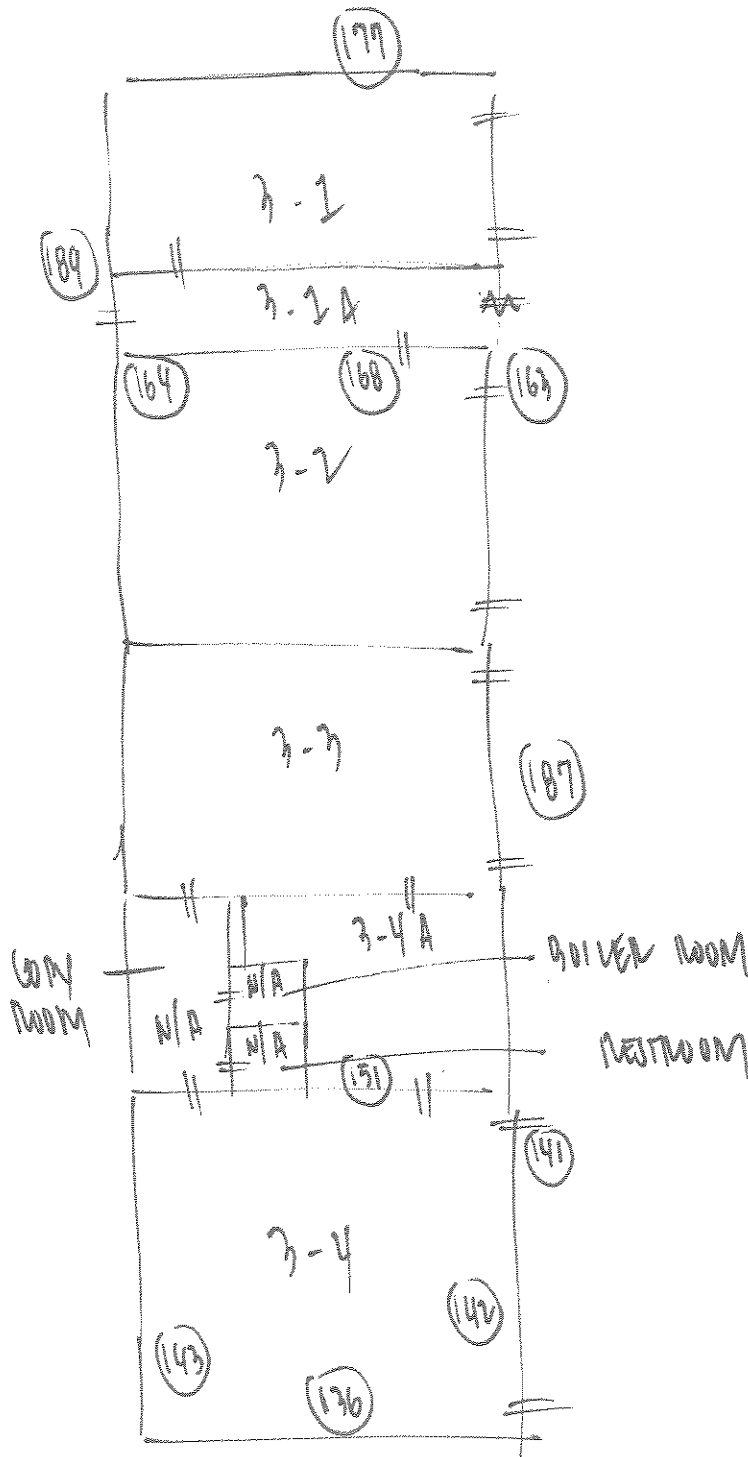

N →
BUILDING 3

↓ 200 FT'S
 * 4 THERMO STATS

TOTAL XRF SHOTS (41)

| | |
|--------------------------|------------------|
| DESCRIPTION: BUILDING 3 | |
| JOB NAME: WENZINGER H.S. | |
| JOB NUMBER: P20077.071 | |
| DRAWN BY: M. TINGONANI | DATE: 4 / 1 / 10 |



ENCORP

16700 Valley View Ave., Suite 100
 La Mirada, CA 90638
 (714) 523-9811 FAX(714) 523-9810

ENCORP LEAD BASED PAINT INSPECTION WORKSHEET

| | |
|---|------------------------------------|
| CLIENT: <u>Central Valley U.S.D.</u> | ADDRESS: <u>14901 S. Inglewood</u> |
| SCOPE OF PROJECT: <u>Leuzinger H.S.</u> | DATE: <u>4-1-10</u> |
| CONTACT: _____ | PHONE: <u>514</u> |
| PROJECT NUMBER: <u>P10077.C71</u> | |

| SAMPLE NUMBER | K-SHELL READING | PAINT COLOR | SUBSTRATE | COND | LOCATION | COMPONENT | QUANTITY | COMMENTS |
|---------------|-----------------|-------------|-----------|------|--------------------|-----------------|----------|----------|
| 121. | -0.61 | Bru | Wood | G | Bldg 5 Room 54 Int | W Base Case | | |
| 2. | -1.55 | W | ↓ | | | E Cabinet | | |
| 3. | -0.06 | | ↓ | | | N ↓ | | |
| 4. | -1.61 | | Metal | | | W Light Fixture | | |
| 5. | -0.33 | | ↓ | | | E Vent | | |
| 6. | 0.02 | ↓ | ↓ | | | S Grill | | |
| 7. | 0.37 | Bru | Wood | | | W Speaker | | |
| 8. | -0.06 | Bru | Plaster | | Jain toraku | N Wall | | |
| 9. | -0.69 | | ↓ | | | E ↓ | | |
| 130. | -1.85 | | ↓ | | | S ↓ | | |
| 1. | -1.47 | | ↓ | | | W ↓ | | |
| 2. | -0.58 | ↓ | ↓ | | | W Ceiling | | |
| 3. | 0.37 | Blue | Wood | | | W Door | | |
| 4. | 1.28 | ↓ | Metal | | | W Frame | 1 Ea | |
| 5. | 0.39 | ↓ | ↓ | | | W Vent | | |
| 6. | -0.60 | Blk | ↓ | | | W Pipe | | |
| 7. | -0.58 | Gray | ↓ | | | E Electric | | |
| 8. | 0.77 | Tan | ↓ | | | E Door | 1 Ea | |
| 9. | -0.20 | ↓ | ↓ | | | E Frame | | |
| 140. | 44.04 | W | Powder | | | S Tank | | |
| 1. | 42.11 | ↓ | ↓ | | | S Sink | | |
| 2. | -1.25 | Gray | Metal | | | W Electric | | |
| 3. | -0.34 | W | Plaster | | Mech Rm | N Wall | | |
| 4. | -0.07 | | ↓ | | | E ↓ | | |
| 5. | -0.64 | | ↓ | | | S ↓ | | |
| 6. | 0.19 | | ↓ | | | W ↓ | | |
| 7. | -0.28 | | ↓ | | | E Ceiling | | |
| 8. | -0.55 | Bru | metal | | | N Electric Box | | |
| 9. | -0.38 | Tan | ↓ | | | E HVAC | | |
| 150. | -0.03 | W | Wood | | | E Hatch | | |

By: Jerry Parker Title: DHS 6409

ENCORP LEAD BASED PAINT INSPECTION WORKSHEET

| | |
|---|-----------------------------------|
| CLIENT: <u>Central Valley U.S.D.</u> | ADDRESS: <u>14901 S Englewood</u> |
| SCOPE OF PROJECT: <u>Louzingor H.S.</u> | DATE: <u>4-1-10</u> |
| CONTACT: | PHONE: |
| PROJECT NUMBER: <u>P10077.C71</u> | |

| SAMPLE NUMBER | K-SHELL READING | PAINT COLOR | SUBSTRATE | COND | LOCATION | COMPONENT | QUANTITY | COMMENTS |
|---------------|-----------------|-------------|-----------|------|--------------------|-----------|--------------|-------------------------------|
| * 151. | 1.16 | W | Concrete | G | Bldg 5 Boys Rm Int | N | Wall | 2000 ^{Boys Girls RR} |
| 1. | -0.14 | | Plaster | | | E | | |
| 3. | 0.38 | | | | | S | | |
| 4. | -1.09 | | | | | W | | |
| 5. | -0.28 | Gray | Ceramic | | | E | | |
| 6. | -0.75 | Blue | | | | E | | |
| 7. | -1.15 | Gray | | | | W | Floor | |
| 8. | -0.57 | W | Plaster | | | E | Ceiling | |
| 9. | -0.27 | Gray | Metal | | | E | Hatch | |
| 100. | -2.16 | W | | | | S | Vent | |
| 1. | -0.78 | | | | | S | Hatch | |
| 2. | -1.96 | PK | | | | E | Stall | |
| 3. | 0.17 | Blue | | | | W | Door | |
| 4. | -2.29 | | | | | W | Frame | |
| * 5. | 1.28 | W | Porcelain | | | S | Sink | 2 Ea Boys Girls RR |
| 6. | -0.16 | | | | | S | Toilet | |
| 7. | -0.53 | | | | | S | Urinal | |
| 8. | -0.73 | | Concrete | | Exterior | N | Wall | 2000 |
| * 9. | 1.01 | | Plaster | | | E | | 2000 ^{ph} |
| 170. | 0.45 | | Metal | | | N | Vent | |
| * 1. | 1.13 | | | | | N | Window Frame | 21 Bags 1000 ^{ph} |
| * 2. | 0.79 | Blue | Wood | | | N | Door | 14 Ea |
| * 3. | 1.18 | | Metal | | | N | Frame | 14 Ea |
| 4. | 0.26 | W | Glass | | | N | Window Panel | |
| 5. | -1.33 | | Plaster | | | S | Overhang | |
| * 6. | 10.60 | Blue | Metal | | | S | Support Pole | 220LF |
| 7. | -0.13 | | | | | S | Down Spout | |
| 8. | 0.09 | | | | | S | Gutter | |
| 9. | 0.01 | | | | | S | Roof Cap | |
| 180. | -0.07 | W | Wood | | | S | Fascia | |

By: Jerry Parker Title: DHS 6409

ENCORP LEAD BASED PAINT INSPECTION WORKSHEET

| | |
|---|------------------------------------|
| CLIENT: <u>Central Valley U.S.D.</u> | ADDRESS: <u>14901 S. Inglewood</u> |
| SCOPE OF PROJECT: <u>Leuzinger H.S.</u> | DATE: <u>4-1-10</u> |
| CONTACT: | PHONE: |
| PROJECT NUMBER: <u>P10077.C71</u> | |

| SAMPLE NUMBER | K-SHELL READING | PAINT COLOR | SUBSTRATE | COND | LOCATION | COMPONENT | QUANTITY | COMMENTS |
|---------------|-----------------|-------------|-----------|------|---------------------|----------------|-------------|------------|
| * 181. | 1.26 | W | Metal | G | Bldg 5 Exterior | S Vent | 14 Ea | |
| * 2. | 1.61 | ↓ | ↓ | | | S Fire Box | 1 Ea | |
| * 3. | 1.49 | yellow | Concrete | | | S Plaster Box | 200 LF | |
| 4. | 0.28 | W | metal | | | S Light Frame | | |
| 5. | -0.17 | | wood | | | S window Panel | | |
| 6. | -0.47 | | Metal | | | W Pipe | | |
| 7. | -0.48 | ↓ | ↓ | | | W Conduit | | |
| 8. | -0.27 | Gray | ↓ | | | W Electric Box | | |
| * 190. | 1.16 | W | concrete | | Bldg 4 Room 42 Int. | N Wall | 200 sq | Room 41-44 |
| 1. | 0.09 | | Plaster | | | E ↓ | | |
| 2. | 0.12 | ↓ | ↓ | | | W ↓ | | |
| * 3. | 1.42 | ↓ | Wood | | | N Door | 8 Ea | Room 41-44 |
| * 4. | 1.63 | ↓ | metal | | | N Frame | 8 Ea | ↓ |
| * 5. | 2.99 | ↓ | ↓ | | | N window Frame | 21 Bay wood | ↓ |
| 6. | 0.28 | Bru | Wood | | | E Door | | |
| 7. | 0.12 | W | ↓ | | | E Frame | | |
| 8. | 0.28 | ↓ | ↓ | | | E window Frame | | |
| 9. | -0.01 | ↓ | ↓ | | | E Cabinet | | |
| 200. | 0.16 | Bru | ↓ | | | E counter Top | | |
| 1. | 0.28 | W | ↓ | | | S Cabinet | | |
| 2. | -0.42 | Bru | ↓ | | | S counter Top | | |
| 3. | 0.01 | W | ↓ | | | W Cabinet | | |
| 4. | 0.46 | Bru | ↓ | | | W counter Top | | |
| 5. | 0.12 | W | ↓ | | | N Cabinet | | |
| 6. | 0.27 | Bru | ↓ | | | N counter Top | | |
| 7. | 0.09 | W | metal | | | N Light Frame | | |
| 8. | 0.13 | ↓ | ↓ | | | F Vent | | |
| 9. | -0.26 | ↓ | ↓ | | | W Grill | | |
| 210. | -0.30 | Gray | ↓ | | | S Hood | | |
| | 0.07 | Bru | Wood | | | W Base Case | | |

By: Jimmy Parker

Title: DHS 6409

ENCORP LEAD BASED PAINT INSPECTION WORKSHEET

| | |
|---|------------------------------------|
| CLIENT: <u>Central Valley U.S.D.</u> | ADDRESS: <u>14901 S. Inglewood</u> |
| SCOPE OF PROJECT: <u>Leuzinger H.S.</u> | DATE: <u>4-1-10</u> |
| CONTACT: _____ | PHONE: _____ |
| PROJECT NUMBER: <u>P10077.C71</u> | |

| SAMPLE NUMBER | K-SHELL READING | PAINT COLOR | SUBSTRATE | COND | LOCATION | COMPONENT | QUANTITY | COMMENTS |
|---------------|-----------------|-------------|-----------|------|---------------------------------------|----------------|----------|----------|
| 211. | -0.73 | W | Plaster | G | Bldg 4 Room ⁴³ Storage Jet | N Wall | | |
| 2. | -0.84 | ↓ | ↓ | ↓ | | E ↓ | | |
| 3. | 0.20 | ↓ | ↓ | ↓ | | S ↓ | | |
| 4. | 0.05 | ↓ | ↓ | ↓ | | W ↓ | | |
| 5. | -0.12 | Bru | Wood | | | E Door | | |
| 6. | -0.02 | W | ↓ | ↓ | | E Frame | | |
| 7. | -0.89 | ↓ | ↓ | ↓ | | E Window Frame | | |
| 8. | -0.33 | W | ↓ | ↓ | | N Cabinet | | |
| 9. | -1.51 | ↓ | ↓ | ↓ | | S ↓ | | |
| 220. | -0.05 | Bru | ↓ | ↓ | | N Counter Top | | |
| 1. | -0.03 | ↓ | ↓ | ↓ | S ↓ | | | |
| 2. | -0.58 | Gray | Metal | | S Sink | | | |
| 3. | 0.03 | ↓ | ↓ | ↓ | S Hood | | | |
| 4. | 0.18 | W | ↓ | ↓ | E Upper Frame | | | |
| 5. | -0.81 | ↓ | ↓ | ↓ | W Vent | | | |
| 6. | -0.85 | ↓ | ↓ | ↓ | S Grill | | | |
| 7. | -0.01 | Bru | Wood | | E Shelf | | | |
| * 8. | 31.24 | W | Porcelain | | Room 41 | W Sink | 1 Ea | |
| 9. | 0.44 | Bru | Wood | | | W Cabinet | | |
| 230. | 0.32 | Bru | ↓ | ↓ | | W Counter Top | | |
| 1. | 0.11 | Bru | ↓ | ↓ | E Cabinet | | | |
| 2. | 0.32 | Gray | Metal | | E Elster Box | | | |
| 3. | -0.33 | W | Plaster | | E Wall | | | |
| 4. | -0.56 | ↓ | ↓ | ↓ | W ↓ | | | |
| * 5. | 32.40 | W | Porcelain | | Room 43 | S Sink | 2 Ea | |
| 6. | -0.00 | Blue | Wood | | | S Cabinet | | |
| 7. | 0.17 | Bru | ↓ | ↓ | | S Counter Top | | |
| 8. | -0.17 | ↓ | ↓ | ↓ | E Door | | | |
| 9. | 0.36 | W | ↓ | ↓ | E Frame | | | |
| 240. | -0.17 | Bru | ↓ | ↓ | E Base Cove | | | |

By: [Signature] Title: DHS 6409

ENCORP LEAD BASED PAINT INSPECTION WORKSHEET

| | |
|---|-----------------------------------|
| CLIENT: <u>Central Valley U.S.D.</u> | ADDRESS: <u>14901 S Inglewood</u> |
| SCOPE OF PROJECT: <u>Leuzinger H.S.</u> | DATE: <u>4-1-10</u> |
| CONTACT: _____ | PHONE: _____ |
| PROJECT NUMBER: <u>P10077.C21</u> | |

| SAMPLE NUMBER | K-SHELL READING | PAINT COLOR | SUBSTRATE | COND | LOCATION | COMPONENT | QUANTITY | COMMENTS |
|---------------|-----------------|-------------|-----------|------|----------------|----------------|----------|---------------|
| 241. | 0.20 | W | Plaster | G | Bldg 4 Room 44 | Int. E Wall | | |
| 2. | -0.39 | ↓ | ↓ | | | W ↓ | | |
| 3. | 0.24 | ↓ | Metal | | | E Light Frame | | |
| 4. | -0.55 | ↓ | ↓ | | | S Vent | | |
| 5. | 0.13 | ↓ | ↓ | | | N Grill | | |
| 6. | -0.06 | ↓ | ↓ | | | E Hatch | | |
| 7. | -0.06 | Pink | Wood | | | E Cabinet | | |
| 8. | -0.29 | Blue | ↓ | | | S ↓ | | |
| 9. | -0.12 | Gray | Metal | | | S Counter Top | | |
| 250. | -0.94 | Brown | Wood | | | N ↓ | | |
| 1. | 0.20 | Yellow | ↓ | | | W Book Shelf | | |
| 2. | 0.05 | Brown | ↓ | | | E Door | | |
| 3. | 0.01 | W | ↓ | | | E Frame | | |
| 4. | -0.60 | ↓ | ↓ | | | E Window Frame | | |
| 5. | -0.11 | Blue | ↓ | | | N Cabinet | | |
| 6. | -0.25 | W | Plaster | | Work Room | E Wall | | |
| 7. | -0.18 | ↓ | ↓ | | | W ↓ | | |
| 8. | -0.20 | Pink | Wood | | | E Shelf | | |
| 9. | 0.14 | Gray | Metal | | | E Hood | | |
| *260. | 1.39 | Green | ↓ | | | W Paint Booth | 1 Ea | |
| 1. | -0.23 | Pink | Wood | | | S Locker | | |
| 2. | 0.22 | Green | Plaster | | | S Ceiling | | |
| 3. | -0.53 | Brown | ↓ | | | N ↓ | | |
| *4. | 14.16 | Green | Ceramic | | Back | N Wall | 400# | Boys Girls RR |
| *5. | 1.25 | ↓ | ↓ | | | N Floor | 300# | ↓ |
| 6. | 0.48 | Pink | Plaster | | | N Wall | | |
| 7. | -1.26 | ↓ | ↓ | | | E ↓ | | |
| 8. | 0.44 | ↓ | ↓ | | | S ↓ | | |
| 9. | 0.39 | ↓ | ↓ | | | W ↓ | | |
| 270. | -0.48 | ↓ | ↓ | | | W Ceiling | | |

By: Tommy Pender Title: DHS 6409

ENCORP LEAD BASED PAINT INSPECTION WORKSHEET

| | |
|---|------------------------------------|
| CLIENT: <u>Centinada Valley U.S.D.</u> | ADDRESS: <u>14901 S. Inglewood</u> |
| SCOPE OF PROJECT: <u>Leuzinger H.S.</u> | DATE: <u>4-1-10</u> |
| CONTACT: _____ | PHONE: _____ |
| PROJECT NUMBER: <u>P10077.C71</u> | |

| SAMPLE NUMBER | K-SHELL READING | PAINT COLOR | SUBSTRATE | COND | LOCATION | COMPONENT | QUANTITY | COMMENTS |
|---------------|-----------------|-------------|-----------|------|---------------------|----------------|-----------------|----------|
| 271. | — | W | metal | B | Bldg 4 Boys RR Int. | N Light Frame | | (VAD) |
| 2. | 0.43 | ↓ | ↓ | | | S Vent | | |
| 3. | -1.01 | ↓ | Porcelain | | | N Unvail | | |
| * 4. | 1.12 | Blue | Metal | | | W Door | 4 Ea | Boys RR |
| * 5. | 1.57 | ↓ | ↓ | | | W Frame | 2 Ea | ↓ |
| 6. | -0.13 | Grn | Plaster | | Joints RR | N Wall | | |
| 7. | 0.02 | | | | | E ↓ | | |
| 8. | -0.44 | | | | | S ↓ | | |
| 9. | 0.05 | | | | | W ↓ | | |
| 280. | -0.28 | ↓ | ↓ | | | S Ceiling | | |
| 1. | -0.13 | Gray | Metal | | | N Electric Box | | |
| 2. | 1.70 | Red | ↓ | | | W Door | 1 Ea | |
| 3. | 0.94 | ↓ | ↓ | | | W Frame | 1 Ea | |
| 4. | 1.00 | W | Concrete | | Exterior | N Wall | 3000sq | |
| 5. | -0.06 | ↓ | Plaster | | | E ↓ | | |
| 6. | 4.40 | | Metal | | | N Window Frame | 21 Bays 1004 | |
| 7. | -0.38 | ↓ | Plaster | | | N Overhang | | |
| 8. | 1.42 | ↓ | metal | | | N Down spout | 40LF | |
| 9. | -1.16 | Blue | ↓ | | | N Gutter | | |
| * 290. | 2.27 | W | ↓ | | | N Fire Box | | |
| 1. | 0.31 | ↓ | ↓ | | | N Light Frame | | |
| * 2. | 3.96 | Blue | Wood | | | N Door | 8 Ea | |
| 3. | 1.78 | ↓ | Metal | | | N Frame | 8 Ea | |
| 4. | 0.11 | | Plaster | | | N Fascia | | |
| 5. | 0.21 | ↓ | metal | | | W Roof Cap | | |
| 6. | -0.98 | W | Wood | | | W Hatch | | |
| 7. | -0.24 | ↓ | ↓ | | | W Frame | | |
| 8. | -0.21 | ↓ | metal | | | S Window Shade | | |
| 9. | 1.48 | | | | Continuation | Test Block | | |
| 300. | 1.44 | | | | | ↓ | | |

By: Fanny Parker Title: DHS 6409

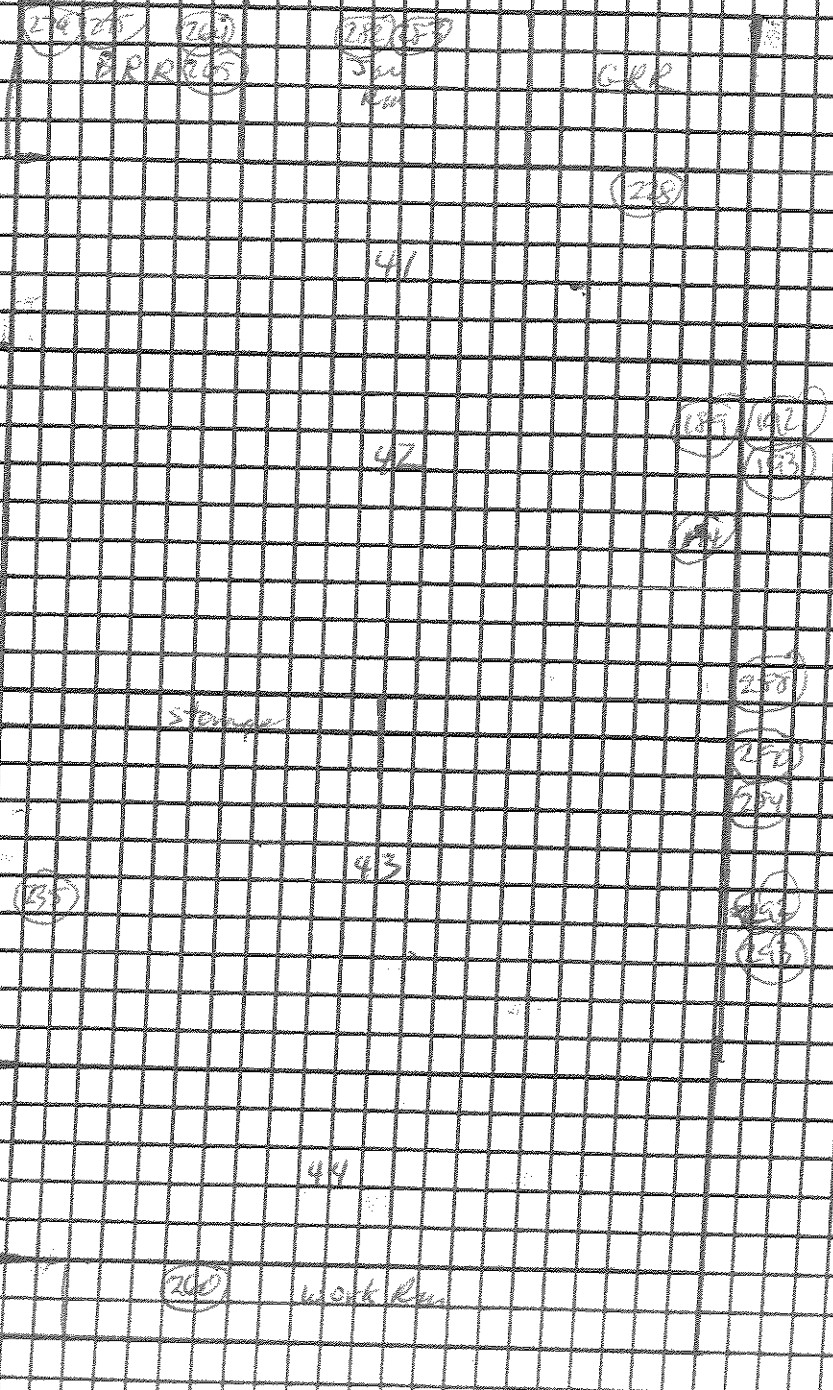

Lead XRF Positive Samples - 0

| | |
|--------------|------------------------------------|
| DESCRIPTION: | Blk 4 Room 41-44 |
| JOB NAME: | Centivale Under (S.D) - Leasing 49 |
| JOB NUMBER: | P10077.071 |
| DRAWN BY: | L. Powder |
| DATE: | 4-1-10 |

ENCORP
 16750 Valley View Avenue
 La Mirada, CA 90638

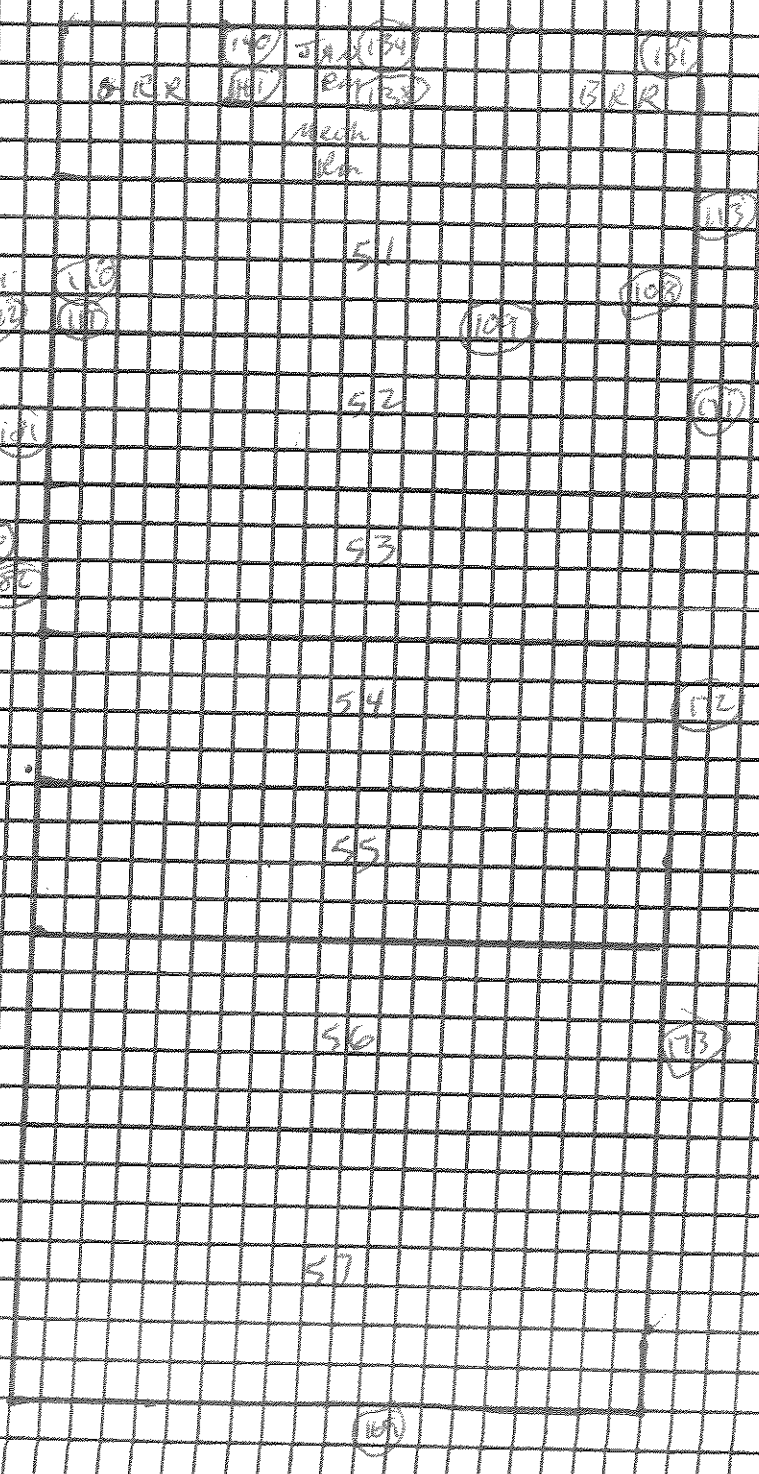

Lead xRF Positive Samples - (C)

| | |
|--------------|---|
| DESCRIPTION: | Bldg 5 Room 51-57 |
| JOB NAME: | Cardinal Valley U.S.A. - Leucinger U.S. |
| JOB NUMBER: | P10077.C71 |
| DRAWN BY: | L. Ponder |
| DATE: | 4-9-10 |

ENCORP
 16750 Valley View Avenue
 La Mirada, CA 90638

ENCORP LEAD BASED PAINT INSPECTION WORKSHEET

| | |
|---|-----------------------------------|
| CLIENT: <i>Central Valley U.S.D.</i> | ADDRESS: <i>14901 S Inglewood</i> |
| SCOPE OF PROJECT: <i>Leuzinger H.S.</i> | DATE: <i>3-31-10</i> |
| CONTACT: _____ | PHONE: <i>816</i> |
| PROJECT NUMBER: <i>P10077.C71</i> | |

| SAMPLE NUMBER | K-SHELL READING | PAINT COLOR | SUBSTRATE | COND | LOCATION | COMPONENT | QUANTITY | COMMENTS |
|---------------|-----------------|-------------|-----------|------|---------------------|---------------------|----------------|-------------|
| 1. | 0.92 | | | | <i>Confirmation</i> | <i>Test Block</i> | | |
| 2. | 1.16 | | | | | | | |
| 3. | 1.16 | | | | | | | |
| * 4. | 1.00 | W | Concrete | G | Bldg 6 Room 61 Int | N Wall | 4000 | Rooms 61-66 |
| * 5. | 1.01 | | Plaster | | | E | 9000 | Rooms 61-66 |
| 6. | 0.49 | | Metal | | | N Door | | |
| 7. | -0.95 | | | | | N Frame | | |
| * 8. | 5.58 | | | | | N Window Frame | 24 Ramp 100 ft | |
| 9. | 0.08 | Blue | Wood | | | N Cabinet | | |
| 10. | 0.34 | W | | | | N | | |
| 1. | 0.10 | Grn | | | | W Counter Top | | |
| 2. | 0.40 | Brn | | | | W Cabinet | | |
| * 3. | 42.02 | W | Porcelain | | | W Sink | 1 Ea | Rooms 61-64 |
| 4. | 0.05 | Blue | Wood | | | W Task Board | | |
| 5. | 0.41 | W | Metal | | | E Light Frame | | |
| 6. | -0.05 | | | | | N Vent | | |
| 7. | 0.49 | Brn | Wood | | | S Cabinet | | |
| 8. | 0.34 | W | Metal | | <i>Room 65</i> | N Door | | |
| 9. | 0.36 | | | | | N Frame | | |
| 20. | -0.29 | | Wood | | | N Cabinet | | |
| 1. | -0.67 | Brn | | | | W | | |
| 2. | -0.68 | | | | | E | | |
| 3. | -0.43 | Grn | | | | W Counter Top | | |
| 4. | 0.52 | W | | | | W Spill Proof Frame | | |
| 5. | 0.35 | | Metal | | | E Light Frame | | |
| 6. | 0.38 | | | | | N Vent | | |
| 7. | -0.72 | | Concrete | | <i>Wom RR</i> | N Wall | | |
| 8. | -0.17 | | Plaster | | | E | | |
| 9. | -0.31 | | | | | S | | |
| 30. | -0.35 | | | | | W | | |

By: *Larry Parker* Title: *DHS 6409*

Page 1

ENCORP LEAD BASED PAINT INSPECTION WORKSHEET

| | |
|---|------------------------------------|
| CLIENT: <u>Central Valley U.S.D.</u> | ADDRESS: <u>14901 S. Inglewood</u> |
| SCOPE OF PROJECT: <u>Leuzinger H.S.</u> | DATE: <u>3-31-10</u> |
| CONTACT: _____ | PHONE: _____ |
| PROJECT NUMBER: <u>P10077.C71</u> | |

| SAMPLE NUMBER | K-SHELL READING | PAINT COLOR | SUBSTRATE | COND | LOCATION | COMPONENT | QUANTITY | COMMENTS |
|---------------|-----------------|-------------|-----------|------|-----------------------|-----------|----------|----------|
| 31. | 0.37 | W | Plaster | B | Bldg 6 Womans Rm Int. | N Ceiling | | |
| 2. | -0.39 | Blue | Wood | | | W Door | | |
| * 3. | 1.19 | ↓ | metal | | | W Frame | 1 Ea | |
| 4. | 0.52 | Grn | Ceramic | | | S Floor | | |
| * 5. | 13.53 | ↓ | ↓ | | | N Base | | |
| 6. | -1.00 | W | Metal | | | S Cover | 4OLF | |
| 7. | 0.30 | | Wood | | | S Stall | | |
| 8. | -2.14 | | Stucco | | | E Sink | | |
| 9. | 0.15 | | Porcelain | | | E Toilet | | |
| 4 0. | -0.40 | | metal | | | W Light | | |
| * 1. | 1.06 | | Plaster | | MWR | W Wall | 200φ | |
| 2. | 0.24 | | ↓ | | | E Ceiling | | |
| 3. | -0.08 | | Concrete | | | S Wall | | |
| 4. | 0.19 | ↓ | ↓ | | | W ↓ | | |
| 5. | 0.16 | Grn | Ceramic | | | E Floor | | |
| * 6. | 12.71 | ↓ | ↓ | | | N Base | | |
| * 7. | 4.26 | W | Porcelain | | | E Sink | 3 Ea | |
| * 8. | 1.11 | ↓ | ↓ | | | N Toilet | 2 Ea | |
| * 9. | 12.83 | ↓ | ↓ | | | N Wall | 4 Ea | |
| * 5 0. | 7.53 | Grn | Ceramic | | | N Wall | 100φ | |
| 1. | 0.17 | W | Metal | | W Stall | | | |
| 2. | 0.31 | ↓ | ↓ | | W Ruidor | | | |
| 3. | -0.10 | ↓ | ↓ | | W Pole | | | |
| 4. | -1.26 | W | Plaster | | W Light | | | |
| 5. | 2.61 | | | | Javitas Rm | N Wall | | |
| 6. | 0.12 | | | | | E ↓ | 50φ | |
| 7. | -0.10 | | | | | S ↓ | | |
| 8. | -0.37 | | | | | W ↓ | | |
| 9. | 0.51 | | Porcelain | | | E Ceiling | | |
| 6 0. | 0.17 | ↓ | ↓ | | | S Sink | | |
| | | | | | | W Door | | |
| | | | | | | W Frame | | |

By: Jerry Parker Title: OHS 6409

ENCORP LEAD BASED PAINT INSPECTION WORKSHEET

CLIENT: Central Valley U.S.D. **ADDRESS:** 14901 S Inglewood
SCOPE OF PROJECT: Louzinger H.S. **DATE:** 3-31-10
CONTACT: **PHONE:** **PROJECT NUMBER:** P10077.C21

| SAMPLE NUMBER | K-SHELL READING | PAINT COLOR | SUBSTRATE | COND | LOCATION | COMPONENT | QUANTITY | COMMENTS |
|---------------|-----------------|-------------|-----------|------|-------------------|---------------------------------|--------------|----------|
| 61. | 0.40 | W | Metal | 6 | Bldg 6 Juniors Rm | W Door | | |
| 2. | 0.12 | | ↓ | | | W Vent | | |
| 3. | 0.21 | | Wood | | | E Cabinet | | |
| 4. | 0.04 | ↓ | metal | | | S Pipe | | |
| 5. | -1.44 | | Plaster | | Mech Rm | N Well | | |
| 6. | -0.30 | | | | | E ↓ | | |
| 7. | -0.10 | | | | | S ↓ | | |
| 8. | -0.07 | | | | | W ↓ | | |
| 9. | 0.40 | ↓ | ↓ | | | E Ceiling | | |
| 70. | -1.10 | Green | Metal | | | E Hot Water Heater | | |
| 1. | -1.15 | Blue | ↓ | | | E HVAC | | |
| 2. | -0.17 | | | | | W Door | | |
| 3. | 0.41 | | | | | W Frame | | |
| 4. | -0.16 | ↓ | ↓ | | | W Vent | | |
| 5. | 0.46 | Gray | ↓ | | | S Electric Box | | |
| 6. | 0.98 | W | Concrete | | Exterior | N Wall | 1800ft | |
| 7. | 0.02 | ↑ | Plaster | | | E ↓ | | |
| 8. | 0.19 | | Concrete | | | S ↓ | | |
| 9. | 0.19 | ↓ | Plaster | | | W ↓ | | |
| 80. | 0.32 | ↓ | Porcelain | | | W Drilling Machine Window Frame | 24 bags 100g | |
| 1. | 1.43 | ↓ | Metal | | | N Overhang Light Frame | | |
| 2. | -0.71 | ↓ | Plaster | | | N Gutter | | |
| 3. | 0.40 | ↓ | metal | | | N Fascia | | |
| 4. | -0.28 | Blue | ↓ | | | N Down Spout | | |
| 5. | -0.18 | ↓ | Plaster | | | W Roof Cap | | |
| 6. | 0.42 | ↓ | Metal | | | W Hatch | | |
| 7. | -0.51 | ↓ | ↓ | | | W Frame | | |
| 8. | -0.57 | W | Wood | | | N Door | 12ft | |
| 9. | -0.13 | ↓ | ↓ | | | | | |
| 90. | 1.62 | Blue | ↓ | | | | | |

By: Sam Parker Title: DHS 6409

ENCORP LEAD BASED PAINT INSPECTION WORKSHEET

| | | | |
|---|--------|------------------------------------|--|
| CLIENT: <u>Central Valley U.S.D.</u> | | ADDRESS: <u>14901 S. Inglewood</u> | |
| SCOPE OF PROJECT: <u>Leuzinger H.S.</u> | | DATE: <u>3-31-10</u> | |
| CONTACT: | PHONE: | PROJECT NUMBER: <u>P10077.C21</u> | |

| SAMPLE NUMBER | K-SHELL READING | PAINT COLOR | SUBSTRATE | COND | LOCATION | COMPONENT | QUANTITY | COMMENTS |
|---------------|-----------------|-------------|-----------|------|---------------------|-----------------------------|----------|-------------|
| * 91. | 2.02 | Blue | Metal | G | Bldg Exterior | N Door Frame | 12 Ea | |
| 2. | -0.62 | Red | ↓ | ↓ | ↓ | N Fire Alarm | | |
| * 3. | 1.09 | W | ↓ | ↓ | ↓ | N Down Spout | 50LF | |
| 4. | 0.52 | ↓ | ↓ | ↓ | ↓ | E Fire Box | | |
| 5. | 0.40 | Grey | ↓ | ↓ | ↓ | W Electric Box | | |
| 6. | 0.38 | W | ↓ | ↓ | ↓ | W Conduit | | |
| 7. | 0.39 | ↓ | ↓ | ↓ | ↓ | S Window Sill | | |
| 8. | 0.37 | ↓ | ↓ | ↓ | ↓ | S Frame | | |
| ↓ 9. | -0.13 | Blue | ↓ | ↓ | ↓ | W Vent | | |
| 10. | -0.74 | ↓ | ↓ | ↓ | ↓ | W Grill | | |
| 1. | -0.56 | W | ↓ | ↓ | ↓ | W Pipe | | |
| 2. | 0.24 | ↓ | ↓ | ↓ | ↓ | W Conduit | | |
| 3. | 1.06 | | | | Confirmation | Test Block | | |
| 4. | 1.08 | | | | ↓ | | | |
| 5. | 1.01 | | | | 4-1-10 | | | |
| 6. | 1.25 | | | | ↓ | | | |
| 7. | 1.14 | | | | ↓ | | | |
| * 8. | 2.30 | W | Concrete | G | Bldg 5 Room 51 Int. | N Wall | 2000 | Rooms 51-57 |
| * ↓ 9. | 0.85 | ↓ | Plaster | ↓ | ↓ | E ↓ | 8000 | Rooms 51-57 |
| * 11 0. | 2.99 | ↓ | Metal | ↓ | ↓ | S Window Frame Support Pole | 1000 | Rooms 51-57 |
| * 1. | 0.90 | ↓ | ↓ | ↓ | ↓ | S Pole | 120LF | Rooms 51-57 |
| * 2. | 0.88 | ↓ | Wood | ↓ | ↓ | S Door | 14 Ea | ↓ |
| * 3. | 0.84 | ↓ | Metal | ↓ | ↓ | N Frame | 14 Ea | ↓ |
| 4. | -0.97 | Bru | Wood | ↓ | ↓ | E Base Coat | | |
| 5. | 0.44 | W | ↓ | ↓ | ↓ | E Conduit | | |
| 6. | 0.21 | ↓ | ↓ | ↓ | ↓ | N ↓ | | |
| 7. | 0.21 | ↓ | Metal | ↓ | ↓ | E Light Frame | | |
| 8. | -0.30 | ↓ | ↓ | ↓ | ↓ | W Vent | | |
| ↓ 9. | -0.22 | ↓ | ↓ | ↓ | ↓ | S Grill | | |
| 12 0. | -0.20 | Bru | Wood | ↓ | ↓ | E Speaker | | |

By: Jerry Pender Title: DHS 6409

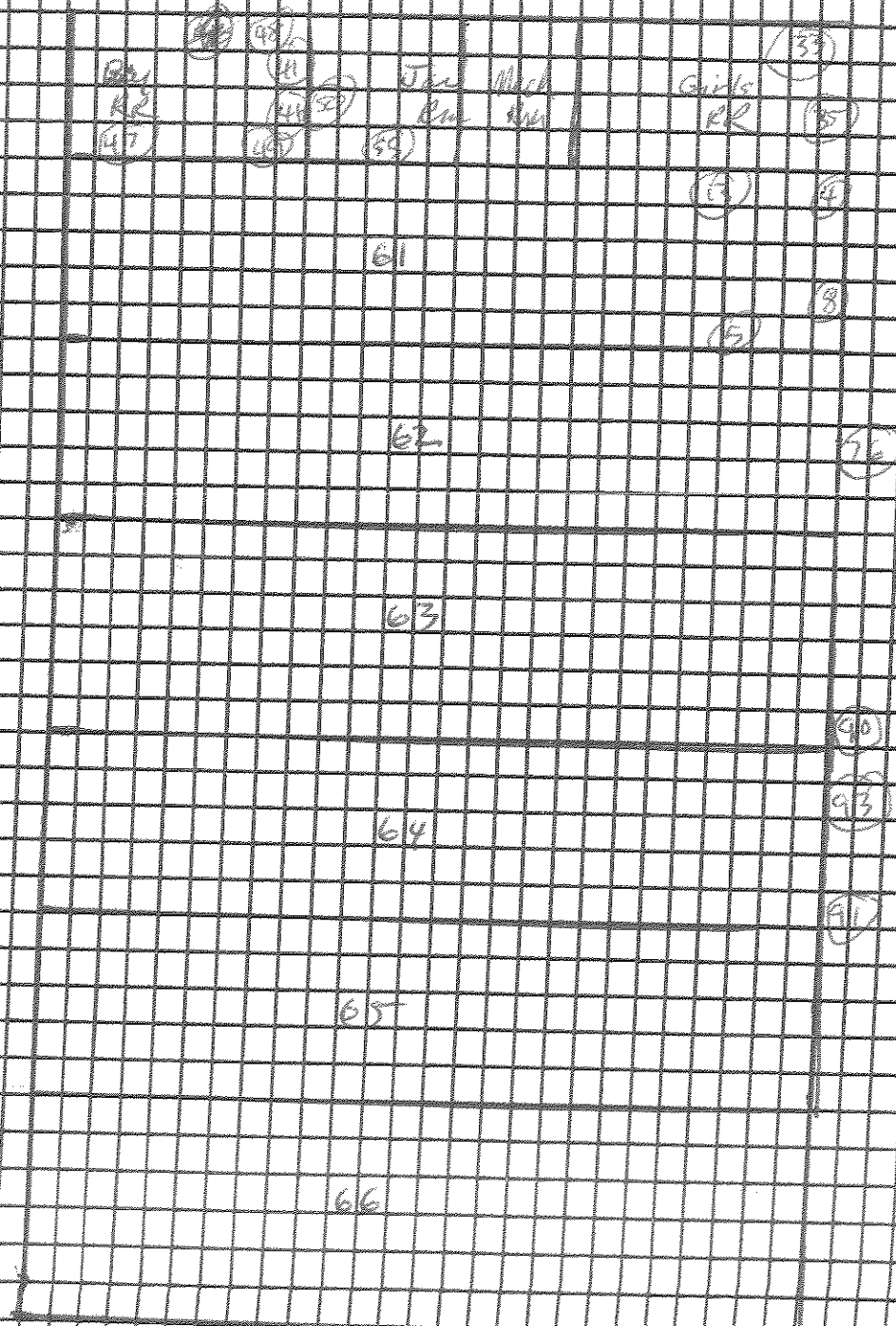

DESCRIPTION: Bldg 6 Rooms 61-66
 JOB NAME: Centinela Valley H.S.D. - Leuzinger H.S.
 JOB NUMBER: P10077 C71
 DRAWN BY: C. Ponder DATE: 8-31-10

ENCORP
 16750 Valley View Avenue
 La Mirada, CA 90638

ENCORP LEAD BASED PAINT INSPECTION WORKSHEET

| | | |
|--|---------------------|-----------------------------------|
| CLIENT: | ADDRESS: | |
| SCOPE OF PROJECT: LEUZINGER H.V. - RM 6.7 | DATE: 4-1-10 | |
| INSPECTOR: M. TANBUNN | XRF SERIAL #: | PROJECT NUMBER: P20099.091 |

| SAMPLE NUMBER | K-SHELL READING | PAINT COLOR | SUBSTRATE | COMPONENT | CONDITION | LOCATION | QUANTITY | COMMENTS |
|---------------|-----------------|-------------|-----------|-------------|-----------|----------|--------------|------------------------|
| 1. | | | | | | | | |
| 2. | | | | | | | | |
| 3. | | | | | | | | |
| 4. | | | | | | | | |
| 5. | | | | | | | | |
| 6. | | | | | | | | |
| 7. | | | | | | | | |
| 8. | 0.09 | OFF-WHITE | PLASTER | WALL | a | ROOM 7-7 | | |
| 9. | -0.21 | | ↓ | ↓ | ↓ | | | |
| 10. | 0.17 | | CONCRETE | | | | | |
| 1. | 0.74 | | ↓ | ↓ | ↓ | | (770 SF) | 2,350 SF THROUGHOUT |
| 2. | 0.70 | WHITE | METAL | D. JAMB | b | | 350 LF | 14 DOORS |
| 3. | 0.40 | OFF-WHITE | | W. FRAME | | | (56 WINDOWS) | 400 WINDOWS THROUGHOUT |
| 4. | 1.37 | | | HEATER | | | | 7 HEATERS |
| 5. | 3.63 | | | HEATER TRIM | | | | 175 L.F. THROUGHOUT |
| 6. | 0.17 | WHITE | WOOD | DOOR | | | | |
| 7. | 1.41 | BLUE | ↓ | ↓ | ↓ | 2 DOORS | 14 DOORS | THROUGHOUT |
| 8. | 0.16 | OFF-WHITE | PLASTIC | W. CONDUIT | | | | |
| 9. | 1.30 | BLUE | METAL | D. JAMB | b | 2 DOORS | 350 LF | 14 DOORS |
| 10. | 0.30 | OFF-WHITE | PLASTER | WALL | a | ROOM 7-5 | | |
| 1. | 0.32 | | ↓ | ↓ | ↓ | | | |
| 2. | -0.14 | WHITE | WOOD | DOOR | | | | |
| 3. | 0.18 | OFF-WHITE | PLASTIC | W. CONDUIT | | | | |
| 4. | -0.47 | GRAY | WOOD | COUNTER | | | | |
| 5. | -0.22 | OFF-WHITE | PLASTER | WALL | | ROOM 7-3 | | |
| 6. | 0.27 | | ↓ | ↓ | ↓ | | | |
| 7. | -0.09 | WHITE | WOOD | DOOR | | | | |
| 8. | 0.22 | GRAY | WOOD | COUNTER | | | | |
| 9. | 0.17 | OFF-WHITE | PLASTIC | W. CONDUIT | | | | |
| 11. | -0.04 | WHITE | WOOD | CABINET | | | | |

By: M. TANBUNN

Title: _____

ENCORP LEAD BASED PAINT INSPECTION WORKSHEET

| | | |
|--|---------------|----------------------------|
| CLIENT: | ADDRESS: | DATE: 4-1-10 |
| SCOPE OF PROJECT: LEUZINGER H.V - 9th. 7 | | PROJECT NUMBER: P20099.091 |
| INSPECTOR: M. THIBONAN | XRF SERIAL #: | |

| SAMPLE NUMBER | K-SHELL READING | PAINT COLOR | SUBSTRATE | COMPONENT | CONDITION | LOCATION | QUANTITY | COMMENTS |
|---------------|-----------------|------------------|-----------|---|-----------|---|----------------|----------|
| 11 1. | 0.59 | OFF-WHITE | PLASTER | WALL | 6 | ROOM 7-1 ↓ | | |
| 2. | 0.27 | ↓ | ↓ | ↓ | 6 | | | |
| 3. | 0.14 | WHITE | WOOD | DOOR | 6 | | | |
| 4. | 0.48 | GRAY | WOOD | WANTAL | 6 | | | |
| 5. | 0.20 | WHITE | WOOD | CABINET | ↓ | | | |
| 6. | 0.16 | OFF-WHITE | PLASTIC | W. CONDUIT | ↓ | | | |
| 7. | 0.28 | WHITE | CONCRETE | WALL | 6 | EXTERIOR ↓ | | |
| 8. | 0.02 | ↓ | ↓ | ↓ | ↓ | | SOUTH NORTH | |
| 9. | 1.03 | WHITE | METAL | DOWNSPORT P. EXTINGUISHER CABINET | ↓ | NORTH ↓ | 4 TOTAL | (80 LF) |
| 12 0. | 2.52 | ↓ | ↓ | ↓ | ↓ | | 2 TOTAL | |
| 1. | 0.57 | WHITE | STUCCO | WALL | 6 | ↓ EWM END ↓ SOUTH END ↓ | | |
| 2. | 0.18 | ↓ | ↓ | ↓ | ↓ | | | |
| 3. | 0.56 | WHITE | CEMENTIC | D. FOUNTAIN | ↓ | | | |
| 4. | 0.39 | BLUE | METAL | TRIM | 6 | | | |
| 5. | 0.24 | ↓ | ↓ | ↓ | ↓ | | | |
| 6. | 0.69 | ↓ | SMCW | ↓ | ↓ | | | |
| 7. | 0.03 | ↓ | ↓ | ↓ | ↓ | | | |
| 8. | 0.12 | ↓ | METAL | RAINWATER | ↓ | | | |
| 9. | 0.51 | WHITE | STUCCO | OVERHANG | ↓ | | | |
| 13 0. | 0.04 | WHITE | METAL | W. COVERING | 6 | SOUTH END ↓ | | |
| 1. | 0.10 | ↓ | ↓ | ↓ | ↓ | | | |
| 2. | . | | | | | | | |
| 3. | . | | | | | | | |
| 4. | . | | | | | | | |
| 5. | . | | | | | | | |
| 6. | . | | | | | | | |
| 7. | . | | | | | | | |
| 8. | . | | | | | | | |
| 9. | . | | | | | | | |
| 14 0. | . | | | | | | | |

By: M. THIBONAN

Title: _____

N →
BUILDING 7

↓ 190 FT'S
↓ 7 THERMOSTATS
↓ 7 HEMERALS

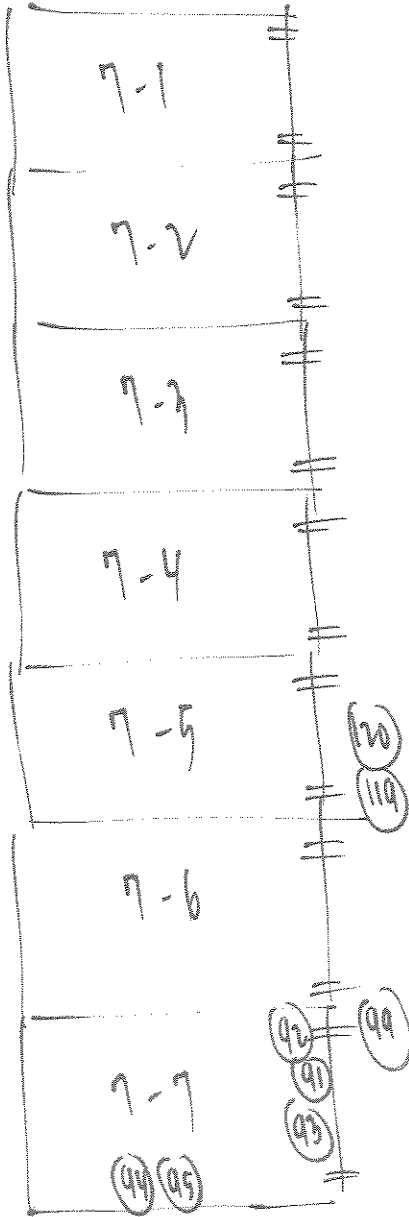

TOTAL XRF SHOTS (44)

| |
|-------------------------|
| DESCRIPTION: BUILDING 7 |
| JOB NAME: LEVINER H.S |
| JOB NUMBER: P20077-091 |
| DRAWN BY: M. THOMPSON |

| |
|---|
|  ENCORP |
| 16700 Valley View Ave., Suite 100 La Mirada, CA 90638 (714) 523-9811 FAX(714) 523-9810 |

DATE: 4 / 1 / 10

ENCORP LEAD BASED PAINT INSPECTION WORKSHEET

| | |
|---|---|
| CLIENT: | ADDRESS: |
| SCOPE OF PROJECT: <u>BY LEUENGER H.C. - RM. 8</u> | DATE: <u>4-1-10</u> |
| INSPECTOR: <u>N. THUBOUAN</u> | XRF SERIAL #: _____ PROJECT NUMBER: <u>9299.091</u> |

| SAMPLE NUMBER | K-SHELL READING | PAINT COLOR | SUBSTRATE | COMPONENT | CONDITION | LOCATION | QUANTITY | COMMENTS |
|---------------|-----------------|-------------|-----------|----------------|-----------|---------------|--------------------------|----------|
| 1. | 1.06 | | | | | | | |
| 2. | 1.04 | | | | | | | |
| 3. | 0.99 | | | | | | | |
| 4. | 0.24 | OFF-WHITE | PLASTER | WALLS | D | ROOM 8-6 | | |
| 5. | 0.12 | | ↓ | ↓ | ↓ | | | |
| 6. | 0.49 | | CONCRETE | WALLS | D | | | |
| 7. | 0.09 | | ↓ | ↓ | ↓ | | | |
| 8. | 45.06 | WHITE | CERAMIC | SINK | G | (1) | 26 TOTAL | |
| 9. | 0.54 | WHITE | METAL | D. JAMB | G | | | |
| 10. | 7.70 | OFF-WHITE | ↓ | W. FRAME | G | (102 WINDOWS) | 500 WINDOWS - THROUGHOUT | |
| 1. | 0.34 | | WOOD | ↓ | D | | | |
| 2. | 0.10 | | ↓ | D. JAMB | D | | | |
| 3. | 0.06 | WHITE | ↓ | DOOR | G | | | |
| 4. | 0.23 | OFF-WHITE | PLASTIC | W. CONDUIT | G | | | |
| 5. | 1.59 | WHITE | METAL | D. JAMB | G | | 400 LF THROUGHOUT | |
| 6. | 0.20 | OFF-WHITE | ↓ | VENT | G | WIPY ROOM | | |
| 7. | 0.07 | WHITE | WOOD | D. JAMB | G | ↓ | | |
| 8. | 0.29 | GREY | METAL | SPEAKER | G | ROOM 8-5 | | |
| 9. | 0.08 | WHITE | WOOD | DOOR | G | ↓ | | |
| 10. | 0.13 | OFF-WHITE | PLASTER | WALL | D | ROOM 8-4 | | |
| 1. | 0.21 | | ↓ | ↓ | ↓ | | | |
| 2. | 0.50 | | CONCRETE | ↓ | D | | | |
| 3. | -1.00 | | ↓ | ↓ | ↓ | | | |
| 4. | 0.12 | OFF-WHITE | PLASTIC | W. CONDUIT | G | | | |
| 5. | 0.67 | WHITE | METAL | D. JAMB | G | | | |
| 6. | 0.02 | OFF-WHITE | PAINT | WALL | D | | | |
| 7. | 0.17 | | WOOD | DOOR | G | | | |
| 8. | -0.07 | PAINT | ↓ | ↓ | ↓ | | | |
| 9. | 0.05 | YELLOW | METAL | F. EXT. WINDOW | G | ROOM 8-3 | | |
| 10. | -0.00 | PAINT | WOOD | CHAIR | D | ↓ | | |

ENCORP LEAD BASED PAINT INSPECTION WORKSHEET

| | |
|---|---------------------|
| CLIENT: | ADDRESS: |
| SCOPE OF PROJECT: <u>WINDMILL H.O. - RWB. 8</u> | DATE: <u>4-1-10</u> |
| INSPECTOR: <u>M. TAN BOUNN</u> | XRF SERIAL #: _____ |
| PROJECT NUMBER: <u>920077.0071</u> | |

| SAMPLE NUMBER | K-SHELL READING | PAINT COLOR | SUBSTRATE | COMPONENT | CONDITION | LOCATION | QUANTITY | COMMENTS |
|---------------|-----------------|-------------|-----------|--------------|-----------|-----------------|----------|-----------|
| 3 1. | 0.02 | OFF-WHITE | METAL | HEATER | D | ROOM 0-3 | | |
| 2. | 2.19 | ↓ | ↓ | HEATER TRM | ↓ | ↓ (1) | 150 L.P. | 6 HEATERS |
| 3. | 0.17 | OFF-WHITE | PLASTER | W/DW | D | ROOM 0-2 | | |
| 4. | 0.08 | ↓ | ↓ | ↓ | ↓ | ↓ | | |
| 5. | 0.36 | ↓ | CONCRETE | ↓ | ↓ | ↓ | | |
| 6. | 0.09 | ↓ | ↓ | ↓ | ↓ | ↓ | | |
| 7. | -0.05 | OFF-WHITE | PLASTIC | W. CONDUIT | G | ↓ | | |
| 8. | 0.19 | ↓ | METAL | HEATER | D | ↓ | | |
| 9. | 0.65 | WHITE | ↓ | D. JAMB | G | ↓ | | |
| 40. | -0.06 | ↓ | WOOD | DOOR | ↓ | ↓ | | |
| 1. | 1.37 | B/W | ↓ | ↓ | ↓ | ↓ (2) | 20 DOORS | |
| 2. | - | OFF-WHITE | METAL | P. DISPENSER | D | ↓ | | |
| 3. | -0.70 | ↓ | PLASTER | WALL | D | ELECTRICAL ROOM | | |
| 4. | -0.32 | ↓ | ↓ | ↓ | ↓ | ↓ | | |
| 5. | 0.22 | ↓ | ↓ | CEILING | G | ↓ | | |
| 6. | 0.48 | OFF-WHITE | METAL | E. PANEL | G | ↓ | | |
| 7. | 0.19 | WHITE | CERAMIC | SINK | G | BOYS RESTROOM | | |
| 8. | 0.28 | ↓ | ↓ | UMBRA | ↓ | ↓ | | |
| 9. | -0.91 | ↓ | ↓ | TUVA | ↓ | ↓ | | |
| 50. | 0.02 | GRAY | ↓ | WALL | ↓ | ↓ | | |
| 1. | 0.10 | B/W | ↓ | ↓ | ↓ | ↓ | | |
| 2. | 0.17 | GRAY | ↓ | FLOOR | ↓ | ↓ | | |
| 3. | 0.29 | D. GRAY | ↓ | ↓ | ↓ | ↓ | | |
| 4. | -0.66 | BLACK | WOOD | W. PARTITION | ↓ | ↓ | | |
| 5. | 0.76 | OFF-WHITE | PLASTER | W/DW | D | ↓ | | |
| 6. | 0.50 | ↓ | ↓ | ↓ | ↓ | ↓ | | |
| 7. | 0.09 | ↓ | ↓ | CEILING | ↓ | ↓ | | |
| 8. | 0.49 | ↓ | CONCRETE | WALL | G | ↓ | | |
| 9. | 6.48 | SILVER | METAL | DRAIN | G | ↓ (1) | 2 TOTAL | |
| 60. | 0.56 | BE WHITE | CERAMIC | SINK | G | BOYS RESTROOM | | |

By: M. TAN BOUNN

Title: _____

ENCORP LEAD BASED PAINT INSPECTION WORKSHEET

| | |
|---|---------------------|
| CLIENT: | ADDRESS: |
| SCOPE OF PROJECT: <u>LEUZINGER H.S. - BUNG. 8</u> | DATE: <u>4-1-10</u> |
| INSPECTOR: <u>M. TANBONAN</u> | XRF SERIAL #: _____ |
| PROJECT NUMBER: <u>P20077.090</u> | |

| SAMPLE NUMBER | K-SHELL READING | PAINT COLOR | SUBSTRATE | COMPONENT | CONDITION | LOCATION | QUANTITY | COMMENTS |
|---------------|-----------------|-------------|-----------|-----------------------|-----------|-----------------|---------------|----------|
| 61. | 0.14 | WHITE | CERAMIC | TOILET | g | 61MS RESTROOM | | |
| 2. | 0.01 | GRAY | ↓ | WALL | ↓ | ↓ | | |
| 3. | 0.19 | GRAY | ↓ | ↓ | ↓ | ↓ | | |
| 4. | 0.75 | GRAY | ↓ | ↓ | ↓ | ↓ | | |
| 5. | 0.74 | D. GRAY | ↓ | ↓ | ↓ | ↓ | | |
| 6. | -1.02 | GRAY | WOOD | W. PARTITION | g | ↓ | | |
| 7. | 1.68 | OFF-WHITE | ↓ | W. PANEL | g | (80 SF) | 200 SF | |
| 8. | 0.11 | ↓ | PLASTER | WALL | g | ↓ | | |
| 9. | 0.16 | ↓ | ↓ | ↓ | g | ↓ | | |
| 70. | -0.17 | ↓ | ↓ | CEILING | D | ↓ | | |
| 1. | 0.76 | ↓ | CONCRETE | WALL | D | ↓ | | |
| 2. | 0.11 | WHITE | WOOD | CHAIRSET | D | ROOM B-2 | | |
| 3. | .15 | WHITE | METAL | WINDOW COVERING | D | EXTENSION SOUTH | | |
| 4. | .79 | ↓ | CONCRETE | WALL | g | ↓ | | |
| 5. | .68 | ↓ | ↓ | ↓ | ↓ | ↓ | | |
| 6. | .51 | ↓ | STUCCO | ↓ | ↓ | WEST | | |
| 7. | 2.10 | ↓ | ↓ | ↓ | ↓ | ↓ | 1,300 SF | |
| 8. | 1.74 | WHITE | METAL | DOWNSPOUT | ↓ | ↓ | 80 LF | |
| 9. | 2.22 | ↓ | ↓ | F. EXTENSION CHAIRSET | ↓ | ↓ | (1) (1 TOTAL) | |
| 80. | 0.12 | BLUE | METAL | TRIM | g | EAST | | |
| 1. | 0.18 | ↓ | ↓ | ↓ | ↓ | ↓ | | |
| 2. | 0.33 | ↓ | STUCCO | ↓ | ↓ | ↓ | | |
| 3. | 0.43 | ↓ | ↓ | ↓ | ↓ | ↓ | | |
| 4. | 0.54 | WHITE | STUCCO | OVERHANG | g | ↓ | | |
| 5. | -0.02 | BLUE | METAL | DOWNSPOUT | g | ↓ | | |
| 6. | 0.24 | WHITE | CERAMIC | D. FOUNTAIN | g | ↓ | | |
| 7. | 0.30 | ↓ | ↓ | ↓ | ↓ | ↓ | | |
| 8. | | | | | | | | |
| 9. | | | | | | | | |
| 90. | | | | | | | | |

By: M. TANBONAN

Title: _____

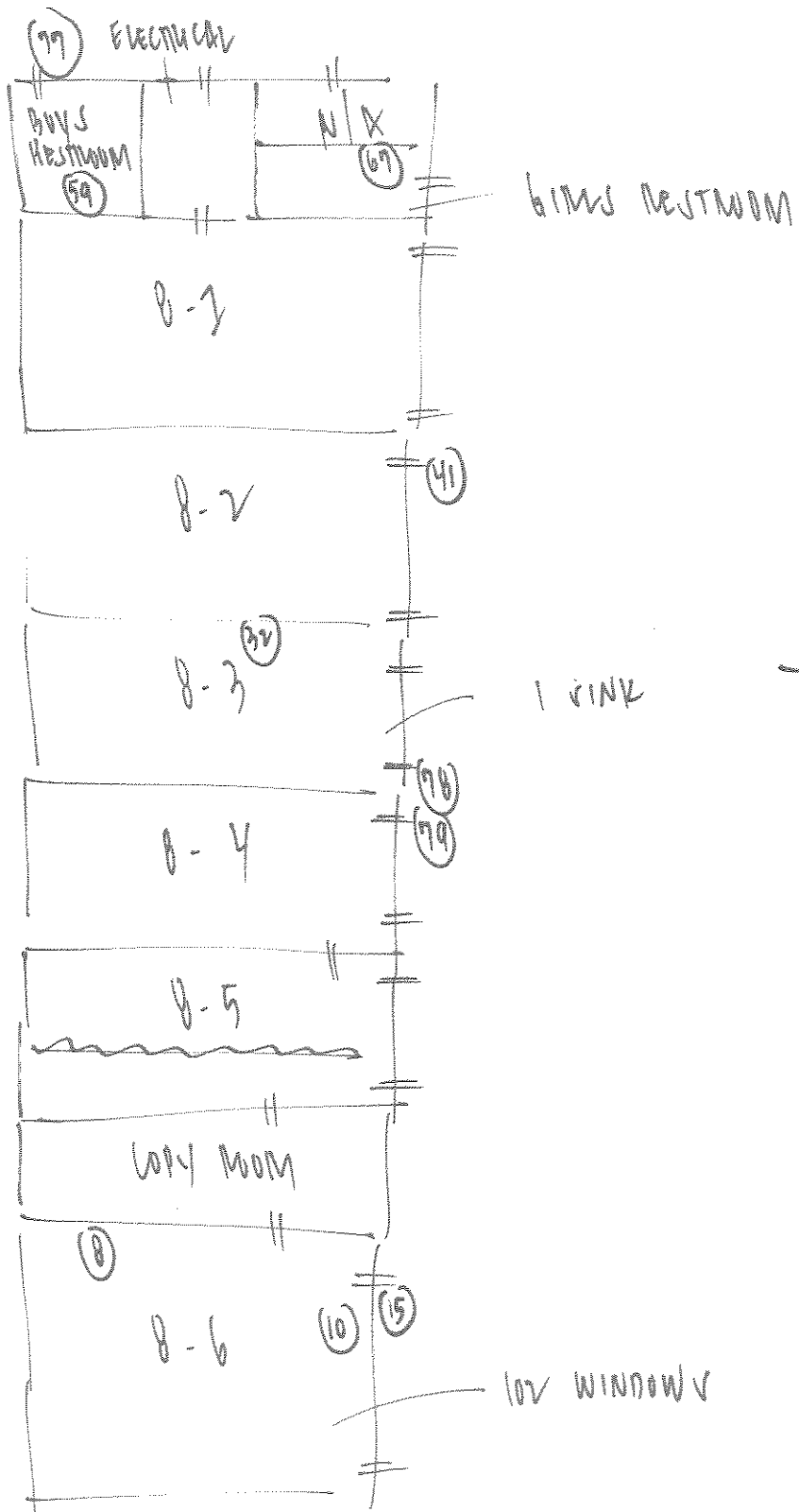

N →
BUILDING B
 ⌀ 240 SW'S
 ⌀ 6 THERMOSTATS

TOTAL XRF SHOTS (87)

| | | |
|---------------------------------------|------------------|---|
| DESCRIPTION: BUILDING B | |  ENCORP 16700 Valley View Ave., Suite 100 La Mirada, CA 90638 (714) 523-9811 FAX(714) 523-9810 |
| JOB NAME: CV. U.C.D. - LEUVINGER H.V. | | |
| JOB NUMBER: P30077.671 | | |
| DRAWN BY: M. TONBONAN | DATE: 4 / 1 / 10 | |

ENCORP LEAD BASED PAINT INSPECTION WORKSHEET

| | |
|---|---------------------|
| CLIENT: <u>CVU CT</u> | ADDRESS: |
| SCOPE OF PROJECT: <u>LEWZINGER H-C - ALB. 9</u> | DATE: <u>4-9-10</u> |
| INSPECTOR: <u>M. TANBONAN</u> | XRF SERIAL #: _____ |
| PROJECT NUMBER: <u>P20097.011</u> | |

| SAMPLE NUMBER | K-SHELL READING | PAINT COLOR | SUBSTRATE | COMPONENT | CONDITION | LOCATION | QUANTITY | COMMENTS |
|---------------|-----------------|-------------|-----------|------------|-----------|----------|----------|----------|
| 1. | . | | | | | | | |
| 2. | . | | | | | | | |
| 3. | . | | | | | | | |
| 4. | . | | | | | | | |
| 97 5. | 0.99 | | CONCRETE | | | | | OKL |
| 6. | 0.98 | | ↓ | | | | | ↓ |
| 7. | 0.90 | | ↓ | | | | | |
| 8. | 0.24 | GREEN | PLASTER | W/W | D | BANK | | |
| 9. | -0.03 | L-GREEN | WOOD | ↓ | ↓ | | | |
| 98 0. | 0.04 | ↓ | CONCRETE | ↓ | ↓ | | | |
| 1. | -0.02 | OFF-WHITE | METAL | W. CONDUIT | D | | | |
| 2. | 0.16 | GREEN | CONCRETE | W/W | D | | | |
| 3. | 0.32 | L-GREEN | ↓ | ↓ | ↓ | | | |
| 4. | -0.47 | ↓ | WOOD | W. TRIM | D | | | |
| 5. | 0.42 | ↓ | CONCRETE | W. SIL | D | | | |
| 6. | 20.22 | GRAY | CERAMIC | SINK TRIM | D | | (10 LF) | 30 LF |
| 7. | 0.75 | WHITE | ↓ | SINK | D | | (1) | 2 TOTAL |
| 8. | 0.78 | OFF | METAL | D. TRIM | D | | | 100 LF |
| 9. | 0.45 | L-GREEN | CONCRETE | COLUMN | D | | | |
| 99 0. | 0.02 | TAN | PLASTER | W/W | D | | | |
| 1. | -0.14 | YELLOW | CONCRETE | BASEBOARD | D | | | |
| 2. | 0.40 | TAN | PLASTER | W/W | D | | | |
| 3. | 0.02 | L-GREEN | PLASTER | W/W | D | | | |
| 4. | -0.02 | BLACK | CONCRETE | FLOOR | D | | | |
| 5. | 3.42 | YELLOW | ↓ | ↓ | ↓ | | (50 LF) | 100 LF |
| 6. | -0.04 | WHITE | CONCRETE | ↓ | ↓ | | | |
| 7. | 0.04 | ↓ | PLASTER | W/W | D | | | |
| 8. | 0.24 | OFF-WHITE | WOOD | W. FRAME | D | | | |
| 9. | 0.12 | YELLOW | ↓ | BASEBOARD | D | | | |
| 100 0. | -0.48 | BLACK | ↓ | DOOR | D | | | |

By: M. TANBONAN

Title: _____

ENCORP LEAD BASED PAINT INSPECTION WORKSHEET

| | |
|--|---------------------|
| CLIENT: <u>CVUSA</u> | ADDRESS: |
| SCOPE OF PROJECT: <u>WEIZINGER U-5 - Bldg. 9</u> | DATE: <u>4-9-10</u> |
| INSPECTOR: <u>M. TENKONAN</u> | XRF SERIAL #: _____ |
| PROJECT NUMBER: <u>P20077.071</u> | |

| SAMPLE NUMBER | K-SHELL READING | PAINT COLOR | SUBSTRATE | COMPONENT | CONDITION | LOCATION | QUANTITY | COMMENTS |
|---------------|-----------------|-------------|-----------|--------------|-----------|--------------|------------|----------|
| + 100.1. | 1.50 | BLUE | METAL | D. JAMB | G | GARAGE | 500 LF | |
| + 2. | 0.76 | ↓ | ↓ | DOOR | G | ↓ | 30 doors | |
| 3. | 0.10 | WHITE | WOOD | WALL | D | ↓ | | |
| 4. | 0.47 | PURP | WOOD | DOOR | D | BOOK STORAGE | | |
| 5. | 0.17 | TAN | WOOD | WALL | D | ↓ | | |
| 6. | 0.22 | BLACK | CONCRETE | FLOOR | D | ↓ | | |
| 7. | 0.23 | YELLOW | PLASTER | WALL | D | ↓ | | |
| 8. | 0.32 | GREEN | ↓ | BASEMENT | G | ↓ | | |
| 9. | 0.00 | PURP | CONCRETE | FLOOR | D | ↓ | | |
| 101.0. | 0.31 | GREEN | ↓ | ↓ | D | ↓ | | |
| 1. | 0.04 | YELLOW | ↓ | ↓ | ↓ | ↓ | | |
| 2. | 0.01 | WHITE | ↓ | ↓ | ↓ | ↓ | | |
| 3. | 0.24 | YELLOW | PLASTER | BASEMENT | G | ↓ | | |
| 4. | 0.27 | ↓ | WOOD | ↓ | D | ↓ | | |
| 5. | 0.21 | L. GREEN | PLASTER | WALL | D | ↓ | | |
| 6. | 0.63 | GREEN | ↓ | ↓ | ↓ | ↓ | | |
| 7. | 0.15 | OFF-WHITE | PLASTIC | W. CONDUIT | G | ↓ | | |
| 8. | 0.25 | YELLOW | WOOD | BASE D. JAMB | D | ↓ | | |
| 9. | 0.13 | BLUE | ↓ | DOOR | G | ↓ | | |
| 102.0. | 0.04 | YELLOW | ↓ | W. FRAME | G | ↓ | | |
| 1. | 0.17 | WHITE | ↓ | D. JAMB | G | ↓ | | |
| 2. | 0.00 | ↓ | WOOD | W. FRAME | G | OFFICE #2 | | |
| 3. | 0.25 | ↓ | ↓ | D. JAMB | D | ↓ | | |
| + 4. | 0.04 | PURP | METAL | WALL | G | STORAGE | (1) window | |
| 5. | 0.14 | YELLOW | PLASTER | WALL | D | ↓ | | |
| 6. | 0.15 | ↓ | ↓ | ↓ | ↓ | ↓ | | |
| 7. | 0.46 | ↓ | ↓ | COLUMN | ↓ | ↓ | | |
| 8. | 0.32 | ↓ | PLASTER | CEILING | ↓ | ↓ | | |
| 9. | 0.27 | OFF-WHITE | WOOD | WALL | D | OFFICE #2 | | |
| 103.0. | 0.05 | ↓ | ↓ | ↓ | ↓ | ↓ | | |

By: M. TENKONAN

Title: _____

ENCORP LEAD BASED PAINT INSPECTION WORKSHEET

| | |
|---|--|
| CLIENT: <u>CVUSD</u> | ADDRESS: |
| SCOPE OF PROJECT: <u>LEUZINGER H.C - RM 4.9</u> | DATE: <u>4-9-16</u> |
| INSPECTOR: <u>M. TANGONAN</u> | XRF SERIAL #: _____ PROJECT NUMBER: <u>P30077-01</u> |

| SAMPLE NUMBER | K-SHELL READING | PAINT COLOR | SUBSTRATE | COMPONENT | CONDITION | LOCATION | QUANTITY | COMMENTS |
|---------------|-----------------|-------------|--------------------|------------|-----------|---------------|------------|----------|
| 103 1. | 1.15 | BLUE | METAL | D. JAMB | G | OFFICE # 2 | 500 LF | |
| 2. | 1.02 | ↓ | ↓ | DOOR | ↓ | ↓ | 30 DOORS | |
| 3. | -1.54 | TAN | PLASTER | WALL | G | REPAIR ROOM | | |
| 4. | 0.76 | ↓ | ↓ | ↓ | ↓ | | | |
| 5. | 0.28 | ↓ | ↓ | ↓ | ↓ | | | |
| 6. | 0.00 | TAN | WOOD | D. JAMB | D | ↓ | | |
| 7. | | | | | | | | VOID |
| 8. | 0.24 | TAN | PLASTER | LEADING | G | HALL # 1 | | |
| 9. | 0.43 | L-GREEN | WOOD | D. JAMB | D | SEWER ROOM | | |
| 104 0. | 0.02 | OFF-WHITE | WOOD | CABINET | G | | | |
| 1. | 0.17 | ↓ | WOOD | W. FRAME | ↓ | | | |
| 2. | -0.09 | ↓ | WOOD | W. SILL | ↓ | | | |
| 3. | -0.29 | OFF-WHITE | PLASTER | DOOR | G | COMPUTER ROOM | | |
| 4. | 0.09 | ↓ | PLASTER | WALL | G | | | |
| 5. | 0.09 | ↓ | WOOD | CABINET | G | | | |
| 6. | -0.42 | ↓ | PLASTER | WALL | G | | | |
| 7. | 0.18 | GRAY | METAL | W. CONDUIT | G | | | |
| 8. | 2.20 | OFF-WHITE | METAL | PAGEBOARD | D | (200 LF) | 400 LF | |
| 9. | -0.01 | WHITE | WOOD | WALL SILL | G | | | |
| 105 0. | -0.04 | ↓ | ↓ | WALL | D | | | |
| 1. | 0.30 | ↓ | ↓ | PAGEBOARD | D | | | |
| 2. | 0.56 | OFF-WHITE | PLASTER | COLUMN | D | | | |
| 3. | 0.53 | GRAY | METAL | DOOR | G | | | |
| 4. | 0.00 | BLACK | ↓ | D. JAMB | G | | | |
| 5. | 0.65 | ↓ | ↓ | ↓ | ↓ | | | |
| 6. | 0.17 | TAN | PLASTER | WALL | G | | | |
| 7. | 0.68 | ↓ | ↓ | W. SILL | D | | | |
| 8. | -0.38 | YELLOW | WOOD | DOOR | G | | | |
| 9. | 1.17 | OFF-WHITE | METAL | W. FRAME | D | (97 WINDOWS) | 500 WINDOW | |
| 106 0. | 0.13 | WHITE | WOOD | COUNTER | D | | | |

By: M. TANGONAN

Title: _____

ENCORP LEAD BASED PAINT INSPECTION WORKSHEET

| | |
|---|---|
| CLIENT: <u>CVUCD</u> | ADDRESS: |
| SCOPE OF PROJECT: <u>LEUZINGER H.S. - Bldg. 9</u> | DATE: <u>4.9.10</u> |
| INSPECTOR: <u>M. TAN BONDAN</u> | XRF SERIAL #: _____ PROJECT NUMBER: <u>P20077.C71</u> |

| SAMPLE NUMBER | K-SHELL READING | PAINT COLOR | SUBSTRATE | COMPONENT | CONDITION | LOCATION | QUANTITY | COMMENTS | |
|---------------|-----------------|------------------|-----------|------------|-----------|--|-------------|----------|--|
| 106 1. | 0.01 | WHITE | WOOD | CABINET | D | COMPUTER LAB | | | |
| 2. | 9.80 | YELLOW | CERAMIC | WALL | D | BOYS RESTROOM (500 SF) (30 LF) (SMOOTH FINISH) 800 SF 200 LF ROOM 2 (50 LF) (50 WINDOWS) 150 WINDOWS | 700 SF | | |
| 3. | 0.77 | GREY/BLUE | | FLOOR | D | | | | |
| 4. | 9.65 | YELLOW | | BASEBOARD | D | | | 50 LF | |
| 5. | 2.16 | | PLASTER | WALL | D | | | 1,200 SF | |
| 6. | 0.66 | | CONCRETE | WALL | D | | | | |
| 7. | 0.39 | | | W. SILL | D | | | | |
| 8. | 0.73 | | PLASTER | CEILING | D | | | | |
| 9. | 0.06 | WHITE | CERAMIC | URINAL | G | | | | |
| 107 0. | 1.52 | OFF-WHITE | WOOD | D. JAMB | D | | | 200 LF | |
| 1. | 0.70 | | | DOOR | D | | | | |
| 2. | 0.36 | YELLOW | CONCRETE | WALL | D | | | | |
| 3. | 0.28 | ORANGE | PLASTER | WALL | G | | | | |
| 4. | 0.48 | TAN | WOOD | D. JAMB | D | | | | |
| 5. | 0.28 | TAN | METAL | BASEBOARD | D | | 150 LF | | |
| 6. | 0.29 | ORANGE | CONCRETE | WALL | G | | | | |
| 7. | 0.05 | | WOOD | W. SILL | G | | | | |
| 8. | 0.07 | YELLOW | PLASTER | WALL | G | | | | |
| 9. | 1.86 | RED | METAL | W. FRAME | D | | 150 WINDOWS | | |
| 108 0. | 0.09 | BLACK | CONCRETE | W. SILL | D | | | | |
| 1. | 0.18 | OFF-WHITE | PLASTIC | W. CONDUIT | G | | | | |
| 2. | 0.07 | RED | WOOD | DOOR | D | | | | |
| 3. | 0.70 | | CONCRETE | WALL | D | | | | |
| 4. | 0.48 | BLUE | PLASTER | WALL | G | STORAGE ROOM 2A | | | |
| 5. | 0.03 | | | | D | | | | |
| 6. | 0.14 | HIGHBRIGHT GREEN | | | D | | | | |
| 7. | 0.47 | | | | D | | | | |
| 8. | 0.46 | GREY | METAL | W. CONDUIT | G | | | | |
| 9. | 0.09 | BLUE | WOOD | DOOR | D | | | | |
| 109 0. | 0.08 | PURPLE | PLASTER | CEILING | D | | | | |

ENCORP LEAD BASED PAINT INSPECTION WORKSHEET

| | |
|---|---|
| CLIENT: <u>CVU 57</u> | ADDRESS: |
| SCOPE OF PROJECT: <u>LEUZINGER H.S. Bldg. 9</u> | DATE: <u>4.9-10</u> |
| INSPECTOR: <u>M. TENGONAN</u> | XRF SERIAL #: _____ PROJECT NUMBER: <u>P20077.071</u> |

| SAMPLE NUMBER | K-SHELL READING | PAINT COLOR | SUBSTRATE | COMPONENT | CONDITION | LOCATION | QUANTITY | COMMENTS |
|---------------|-----------------|-------------|-----------|------------|-----------|----------------|------------|-------------|
| 1001. | -0.03 | PURPLE | WOOD | DOOR | G | ROOM 2A | | |
| 2. | -0.44 | GREEN | ↓ | DOOR | ↓ | ↓ | | |
| 3. | 0.07 | BLACK | WOOD | DOOR | ↓ | ↓ | | |
| 4. | -0.04 | PURPLE | METAL | DOOR PLATE | ↓ | ↓ | (4 LF) | 50 LF |
| 5. | 0.82 | BLACK | ↓ | ↓ | D | ↓ | (10 SF) | |
| 6. | 0.26 | GRAY | CERAMIC | WALL | G | STAFF RESTROOM | | |
| 7. | 0.40 | BLUE | ↓ | ↓ | ↓ | ↓ | | |
| 8. | 0.28 | GRAY | ↓ | FRONT | ↓ | ↓ | | |
| 9. | 0.04 | D. GRAY | ↓ | ↓ | ↓ | ↓ | | |
| 1100. | -1.08 | GRAY | ↓ | BASEBOARD | ↓ | ↓ | | |
| 1. | 0.12 | OFF-WHITE | DRY WALL | WALL | ↓ | ↓ | | |
| 2. | 0.07 | ↓ | ↓ | ↓ | ↓ | ↓ | | |
| 3. | 0.37 | ↓ | ↓ | ↓ | ↓ | ↓ | | |
| 4. | 0.27 | OFF-WHITE | DRY WALL | CEILING | G | ↓ | | |
| 5. | -0.28 | WHITE | CERAMIC | SINK | ↓ | ↓ | | |
| 6. | -1.05 | ↓ | ↓ | TOILET | ↓ | ↓ | | |
| 7. | 27.70 | WHITE | CERAMIC | WALL TRIM | D | ROOM 2 | (10 SF) | 50 SF |
| 8. | 0.94 | ↓ | METAL | BASEBOARD | D | ↓ | (120 LF) | 200 LF |
| 9. | 0.23 | OFF-WHITE | DRY WALL | WALL | D | ↓ | | |
| 1110. | 0.21 | ↓ | CONCRETE | WALL | D | ↓ | | |
| 1. | 0.32 | ↓ | ↓ | ↓ | ↓ | ↓ | | |
| 2. | 1.28 | OFF-WHITE | METAL | PIPE | G | ↓ | (20 LF) | 50 LF |
| 3. | 0.01 | BROWN | ↓ | BASEBOARD | G | ROOM 3 | | |
| 4. | 1.21 | GREEN | METAL | W. FRAME | G | ↓ | BY WINDOWS | 200 WINDOWS |
| 5. | 0.17 | ↓ | CONCRETE | W. SILL | G | ↓ | | |
| 6. | 0.42 | GREEN | WOOD | D. JAMB | G | ↓ | | |
| 7. | -0.26 | ↓ | ↓ | W. FRAME | ↓ | ↓ | | |
| 8. | -0.11 | ↓ | ↓ | DOOR | ↓ | ↓ | | |
| 9. | -0.82 | GREEN | CONCRETE | WALL | G | ↓ | | |
| 1120. | 0.33 | ↓ | PLASTER | ↓ | ↓ | ↓ | | |

By: M. TENGONAN

Title: _____

ENCORP LEAD BASED PAINT INSPECTION WORKSHEET

| | |
|---|---|
| CLIENT: <u>CVUSD</u> | ADDRESS: |
| SCOPE OF PROJECT: <u>LEUZINGER H.S. - Bldg. 9</u> | DATE: <u>4.9-10</u> |
| INSPECTOR: <u>M. TANBANAN</u> | XRF SERIAL #: _____ PROJECT NUMBER: <u>P30077.C71</u> |

| SAMPLE NUMBER | K-SHELL READING | PAINT COLOR | SUBSTRATE | COMPONENT | CONDITION | LOCATION | QUANTITY | COMMENTS |
|---------------|-----------------|-------------|-----------|------------|-----------|--------------------|---------------|-----------------|
| 1121. | -0.08 | WHITE | WOOD | E. PANEL | G | ROOM 3 B | | |
| 2. | -0.24 | ↓ | ↓ | CABINET | ↓ | | | |
| 3. | 0.08 | ↓ | ↓ | BASEBOARD | ↓ | | | |
| 4. | -0.06 | GREEN | WOOD | D. JAMB | G | MAINTENANCE SHOP | | |
| 5. | 0.27 | RED | GLASS | WINDOW | D | | | |
| 6. | -0.00 | BLACK | WOOD | WANTED | D | | | |
| 7. | -0.76 | ↓ | ↓ | CABINET | D | | | |
| 8. | 0.45 | YELLOW | CONCRETE | W. SILL | D | | | |
| 9. | 1.06 | ↓ | METAL | D. JAMB | D | | | 150 LF |
| 1130. | 0.27 | BLACK | ↓ | DOOR | D | | | |
| 1. | 0.52 | ↓ | ↓ | ↓ | ↓ | | | |
| 2. | 0.62 | OFF-WHITE | CONCRETE | WALL | D | | | |
| 3. | -0.23 | YELLOW | ↓ | BASEBOARD | D | | | |
| 4. | 33.81 | WHITE | CERAMIC | SINK | G | | (1) 15 TOTAL | |
| 5. | 0.14 | YELLOW | WOOD | W. FRAME | D | | | |
| 6. | 0.14 | OFF-WHITE | PLASTIC | W. CONDUIT | G | | | |
| 7. | 0.07 | BLACK | CONCRETE | WALL | D | | | |
| 8. | 0.08 | YELLOW | ↓ | ↓ | ↓ | | | |
| 9. | 0.02 | OFF-WHITE | METAL | V. PIPE | G | | (20 LF) 90 LF | |
| 1140. | 0.08 | BLACK | WOOD | CABINET | D | EAST STORAGE UNITS | | |
| 1. | 0.34 | ↓ | METAL | HOOD | G | | | |
| 2. | 0.04 | YELLOW | WOOD | D. JAMB | D | | | |
| 3. | 0.02 | WHITE | ↓ | HELM | D | | | |
| 4. | 0.03 | ↓ | ↓ | ↓ | ↓ | | | |
| 5. | -0.16 | ↓ | METAL | OVERHANG | ↓ | | | |
| 6. | 0.17 | ↓ | ↓ | ↓ | ↓ | | | |
| 7. | 0.89 | WHITE | WOOD | HELM | ↓ | | | (300 LF) 300 LF |
| 8. | -0.13 | ↓ | ↓ | WALL | D | | | |
| 9. | -0.06 | ↓ | ↓ | ↓ | ↓ | | | |
| 1150. | -0.76 | RED | BRICK | WALL | G | | | |

By: M. TANBANAN

Title: _____

ENCORP LEAD BASED PAINT INSPECTION WORKSHEET

| | |
|--|---|
| CLIENT: <u>CVUSA</u> | ADDRESS: |
| SCOPE OF PROJECT: <u>LEWZINGER H.S. - RM 6.9</u> | DATE: <u>4-9-10</u> |
| INSPECTOR: <u>M. THOMPSON</u> | XRF SERIAL #: _____ PROJECT NUMBER: <u>P20077.C71</u> |

| SAMPLE NUMBER | K-SHELL READING | PAINT COLOR | SUBSTRATE | COMPONENT | CONDITION | LOCATION | QUANTITY | COMMENTS |
|---------------|-----------------|-------------|-----------|----------------|-----------|----------------|----------|-------------|
| 1151. | 0.42 | RED | BRICK | WALL | G | EAST STAIRWELL | | |
| 2. | 0.02 | BLUE | METAL | ROLL DOWN DOOR | D | EXTENSION N/E | | |
| 3. | 0.70 | ↓ | ↓ | DOOR TRIM | G | ↓ | 100 LF | |
| 4. | 0.08 | BLUE | ↓ | ROLL DOWN DOOR | D | ↓ | | |
| 5. | 0.84 | WHITE | ↓ | COLUMN | G | EAST STAIRWELL | 100 LF | |
| 6. | 1.06 | ↓ | ↓ | CONCRETE | ↓ | | | CR |
| 7. | 1.07 | ↓ | ↓ | ↓ | ↓ | | | ↓ |
| 8. | 1.01 | ↓ | ↓ | CONCRETE | ↓ | | | ↓ |
| 9. | 0.94 | ↓ | ↓ | ↓ | ↓ | | | ↓ |
| 1160. | 0.99 | ↓ | ↓ | ↓ | ↓ | | | |
| 1. | 0.68 | WHITE | METAL | HELM/TRIM | D | EAST STAIRWELL | | |
| 2. | 0.70 | TR | ↓ | ↓ | ↓ | ↓ | 100 LF | |
| 3. | 0.42 | WHITE | CONCRETE | WALL | G | EXTENSION S/E | | |
| 4. | 0.66 | ↓ | METAL | DOWNSPOUT | G | | | |
| 5. | 2.66 | WHITE | ↓ | W. FRAME | D | | (150) | 700 WINDOWS |
| 6. | 0.13 | BLUE | WOOD | TRIM | G | N/E | | |
| 7. | 0.13 | TR | BRICK | WALL | G | ↓ | | |
| 8. | | | | | | | | VOID |
| 9. | 0.71 | WHITE | METAL | DOWNSPOUT | G | | 300 LF | |
| 1170. | 0.61 | ↓ | BRICK | WALL | G | ↓ | | |
| 1. | 0.34 | ORANGE | CONCRETE | | G | | | |
| 2. | 0.50 | BROWN | | | | | | |
| 3. | 0.24 | GREEN | | | | | | |
| 4. | 0.31 | L-BLUE | | | | | | |
| 5. | 0.51 | BLUE | | | | | | |
| 6. | 0.16 | YELLOW | | | | | | |
| 7. | 0.06 | RED | | | | | | |
| 8. | 0.44 | PINK | | | | | | |
| 9. | 0.92 | BRICK | | | | | | |
| 1180. | 2.94 | YELLOW | CONCRETE | STEP | G | N (100 LF) | 400 LF | |

ENCORP LEAD BASED PAINT INSPECTION WORKSHEET

| | |
|--|----------------------|
| CLIENT: <u>CVUSA</u> | ADDRESS: |
| SCOPE OF PROJECT: <u>LEUZZINGER H. 5 - Bldg. 9</u> | DATE: <u>4-12-10</u> |
| INSPECTOR: <u>M. TANIGUCHI</u> | XRF SERIAL #: _____ |
| PROJECT NUMBER: <u>P20077.071</u> | |

| SAMPLE NUMBER | K-SHELL READING | PAINT COLOR | SUBSTRATE | COMPONENT | CONDITION | LOCATION | QUANTITY | COMMENTS |
|---------------|-----------------|-------------|-----------|--------------|-----------|------------------------|----------|------------|
| + 118.1 | 2.11 | L. BLUE | METAL | HANDRAIL | b | EXTERIOR N/E/W (50 LF) | 100 LF | |
| + 2. | 1.10 | ↓ | ↓ | DOOR | b | ↓ | 10 DOORS | |
| + 3. | 1.24 | BROWN | ↓ | ↓ | ↓ | ↓ | 4 DOORS | |
| + 4. | 1.86 | OFF-WHITE | WOOD | DOOR | b | ↓ | 10 DOORS | |
| + 5. | 1.55 | GREEN | METAL | D. TRIM | ↓ | ↓ | 100 LF | |
| + 6. | | | | | | | | DATA ERROR |
| + 7. | 1.25 | BLUE | METAL | HANDRAIL | b | N/W (100 LF) | 400 LF | |
| ↓ 8. | 0.25 | WHITE | CONCRETE | WALL | b | | | |
| 9. | 0.22 | BLUE | METAL | BENCH | b | | | |
| 1190. | 0.34 | WHITE | CONCRETE | WALL | b | WEST | | |
| + 1. | 0.21 | BLUE | METAL | ROLLING DOOR | b | ↓ | | |
| 2. | 1.06 | ↓ | ↓ | D. STEP | b | (10 LF) | 50 LF | |
| 3. | 0.17 | BLUE | WOOD | CABINET | b | ↓ | | |
| 4. | 0.26 | ↓ | METAL | TRIM | b | ↓ | | |
| 5. | 0.65 | WHITE | ↓ | DOOR STOP | b | ↓ | | |
| 6. | 0.64 | ↓ | ↓ | ↓ | ↓ | ↓ | | |
| + 7. | 1.34 | BLUE | METAL | DOOR | b | ↓ | 30 DOORS | |
| + 8. | 1.55 | ↓ | ↓ | D. TRIM | b | ↓ | 500 LF | |
| + 9. | 1.16 | YELLOW | METAL | POLES | b | N/E/W (100 LF) | 700 LF | |
| 1200. | | | | | | | | |
| 1. | | | | | | | | |
| 2. | | | | | | | | |
| 3. | | | | | | | | |
| 4. | | | | | | | | |
| 5. | | | | | | | | |
| 6. | | | | | | | | |
| 7. | | | | | | | | |
| 8. | | | | | | | | |
| 9. | | | | | | | | |
| 1210. | | | | | | | | |

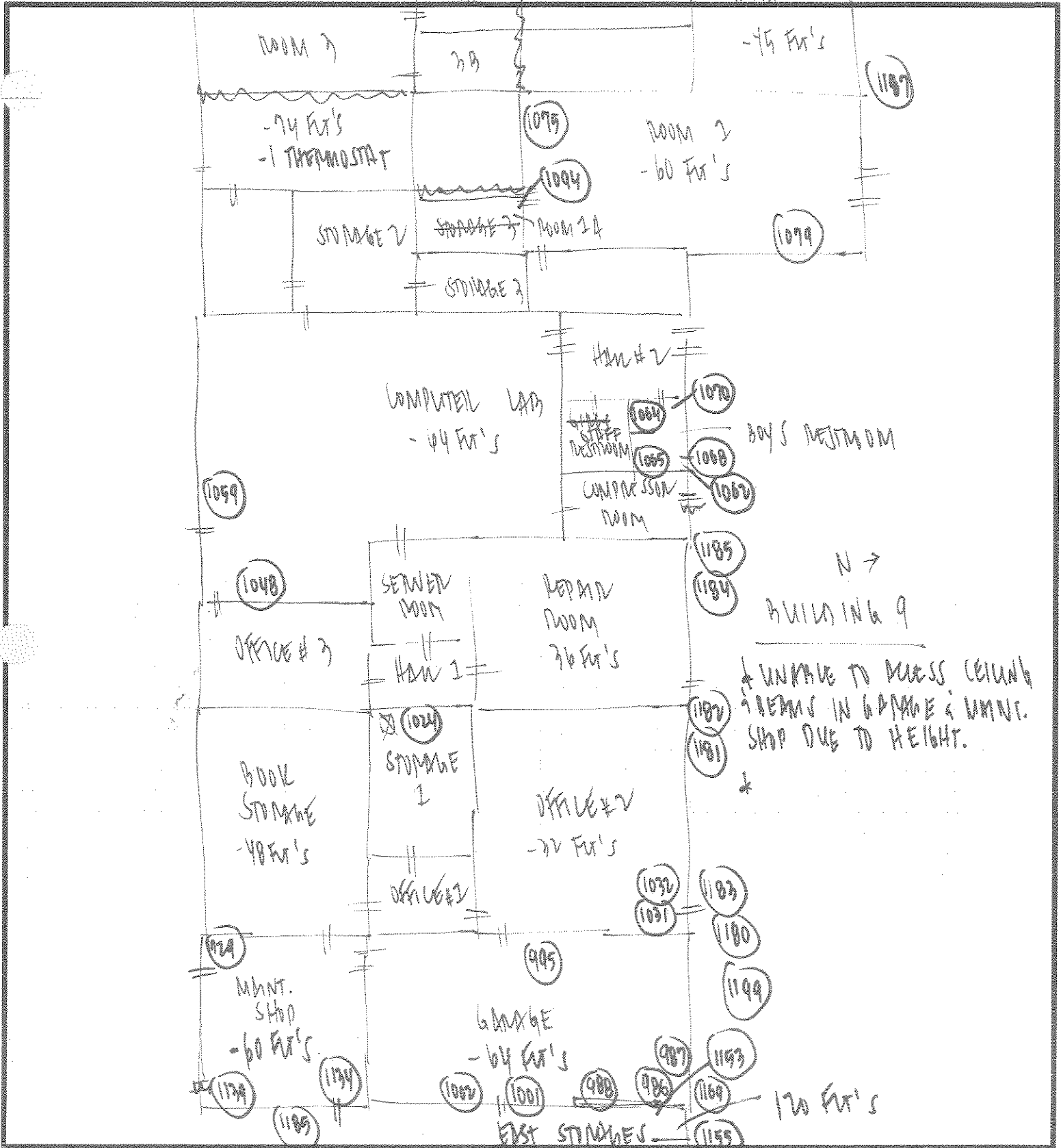

DESCRIPTION: BUILDING 9

JOB NAME: CVUSD - LEUZEMBER H.S.

JOB NUMBER: P20077.071

DRAWN BY: M. TONBONDAN

DATE: 4 / 4 / 10

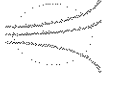

ENCORP

16700 Valley View Ave., Suite 100
 La Mirada, CA 90638
 (714) 523-9811 FAX (714) 523-9810

ENCORP LEAD BASED PAINT INSPECTION WORKSHEET

| | |
|---|---|
| CLIENT: <u>CVUS7</u> | ADDRESS: |
| SCOPE OF PROJECT: <u>LEUZNBER H.S - BUNBLOW J</u> | DATE: <u>4-14-10</u> |
| INSPECTOR: <u>M. TANGONAN</u> | XRF SERIAL #: _____ PROJECT NUMBER: <u>P10077-091</u> |

| SAMPLE NUMBER | K-SHELL READING | PAINT COLOR | SUBSTRATE | COMPONENT | CONDITION | LOCATION | QUANTITY | COMMENTS |
|---------------|-----------------|-------------|-----------|--|-----------|---------------|----------|----------|
| 1. | . | | | | | | | |
| 2. | . | | | | | | | |
| 3. | . | | | | | | | |
| 4. | . | | | | | | | |
| 5. | . | | | | | | | |
| 1466. | 1.02 | | UNKN | | | | | CM |
| 7. | 0.96 | | ↓ | | | | | ↓ |
| 8. | 0.90 | | ↓ | | | | | ↓ |
| 9. | 0.09 | TAN | METAL | WALL TRIM | G | | | |
| 1470. | -0.09 | WHITE | ↓ | CEILING T-BOARD CEILING FRAME | ↓ | | | |
| 1. | -0.01 | ↓ | ↓ | ↓ | ↓ | | | |
| 2. | 0.75 | RED | STEEL | BEAM | G | WALL (100 SF) | 200 SF | |
| 3. | 0.13 | WHITE | METAL | CEILING T-BOARD | G | | | |
| 4. | 0.46 | D. GRAY | METAL | D. JAMB | G | N/E | | |
| 5. | 0.33 | GRAY | ↓ | DOOR | G | | | |
| 6. | 0.04 | D. GRAY | WOOD | DOOR TRIM | G | | | |
| 7. | -0.16 | GRAY | METAL | DOWNSPOUT | D | | | |
| 8. | -0.11 | GRAY | METAL | OVERHANG | G | | | |
| 9. | 0.22 | GRAY | METAL | RAINGUTTER | D | | | |
| 1480. | 0.63 | GRAY | STEEL | U. FASCIA | G | | | |
| 1. | 0.39 | GRAY | WOOD | WALL | G | | | |
| 2. | 0.57 | ↓ | METAL | HANDRAIL | D | | | |
| 3. | 0.55 | GRAY | ↓ | FRONT RAMP | D | | | |
| 4. | 0.77 | GRAY | STEEL | RAMP TRIM | D | N/E | 50 LF | |
| 5. | -0.55 | GRAY | WOOD | WALL | G | | | |
| 6. | 0.48 | GRAY | A STEEL | LOW FASCIA | D | | | |
| 7. | -0.14 | ↓ | ↓ | ↓ | ↓ | | | |
| 8. | 0.47 | GRAY | METAL | AC UNIT | G | | | |
| 9. | 0.52 | GRAY | WOOD | WALL | ↓ | S/W | | |
| 1490. | 0.13 | ↓ | ↓ | ↓ | ↓ | N/W | | |

By: M. TANGONAN

Title: _____

ENCORP LEAD BASED PAINT INSPECTION WORKSHEET

| | |
|--|--|
| CLIENT: <u>EDUCON</u> | ADDRESS: |
| SCOPE OF PROJECT: <u>LEUZINGER H.S. - BUNBARROWS</u> | DATE: <u>4-14-10</u> |
| INSPECTOR: <u>M. TANBONAN</u> | XRF SERIAL #: _____ PROJECT NUMBER: <u>P20079.09</u> |

| SAMPLE NUMBER | K-SHELL READING | PAINT COLOR | SUBSTRATE | COMPONENT | CONDITION | LOCATION | QUANTITY | COMMENTS |
|---------------|-----------------|-------------|-----------|----------------|-----------|---------------|----------|----------|
| 149.1 | -0.49 | grey | METAL | U. TRIM | G | 9-7 N/W | | |
| 2. | -0.16 | ↓ | ↓ | RAIN BUTTER | D | ↓ | | |
| 3. | 0.90 | ↓ | STEEL | LOW FASCIA | D | ↓ | 200 LF | |
| 4. | 0.99 | ↓ | ↓ | U. FASCIA | G | ↓ | 200 LF | |
| 5. | 0.01 | ↓ | METAL | OVERHANG | D | ↓ | | |
| 6. | 0.58 | grey | STEEL | COLUMN | G | S/W | | |
| 7. | 1.05 | ↓ | ↓ | ↓ | G | N/W | 200 LF | |
| 8. | 0.05 | TAN | METAL | W. TRIM | G | 9-8 | | |
| 9. | 0.21 | ↓ | ↓ | CEILING T. BRG | G | ↓ | | |
| 150.0 | 0.06 | ↓ | ↓ | CEILING TRIM | G | ↓ | | |
| 1. | 0.79 | grey | STEEL | D. TRIM | G | WEST (100 SF) | 200 SF | |
| 2. | -0.15 | TAN | METAL | CEILING T. BRG | ↓ | ↓ | | |
| 3. | 0.07 | ↓ | ↓ | CEILING TRIM | ↓ | ↓ | | |
| 4. | 0.42 | grey | METAL | D. TRIM | D | N/E | | |
| 5. | 0.17 | grey | METAL | DOOR | D | N/E | | |
| 6. | 0.18 | ↓ | ↓ | OVERHANG | D | ↓ | | |
| 7. | -0.08 | grey | METAL | RAIN BUTTER | D | ↓ | | |
| 8. | 0.00 | ↓ | ↓ | DOWNSPOUT | D | ↓ | | |
| 9. | -0.09 | grey | WOOD | WTR | G | ↓ | | |
| 151.0 | 0.40 | ↓ | STEEL | U. FASCIA | G | ↓ | | |
| 1. | 0.50 | grey | METAL | DOOR | D | ↓ | | |
| 2. | 0.54 | ↓ | ↓ | HAND TRIL | D | ↓ | | |
| 3. | 0.60 | ↓ | ↓ | FLOOR RAMP | D | ↓ | | |
| 4. | 0.72 | D. grey | W. STEEL | RAMP TRIM | D | ↓ | 50 LF | |
| 5. | 0.13 | grey | WOOD | RAMP TRIM | D | ↓ | | |
| 6. | 0.68 | grey | STEEL | COLUMN | G | ↓ | | |
| 7. | 0.08 | ↓ | WOOD | WTR | G | ↓ | | |
| 8. | 0.00 | ↓ | STEEL | COLUMN | G | (150 LF) N/W | 200 LF | |
| 9. | 0.07 | ↓ | WOOD | WTR | G | (150 LF) N/W | 200 LF | |
| 152.0 | 0.90 | grey | STEEL | L. FASCIA | D | ↓ | | |

By: M. TANBONAN

Title: _____

ENCORP LEAD BASED PAINT INSPECTION WORKSHEET

| | |
|--|---|
| CLIENT: <u>C. V. USA</u> | ADDRESS: |
| SCOPE OF PROJECT: <u>LEWIS & CLARK H.S. - BUNBROOK</u> | DATE: <u>4-14-10</u> |
| INSPECTOR: <u>M. THIBODAN</u> | XRF SERIAL #: _____ PROJECT NUMBER: <u>P20099.071</u> |

| SAMPLE NUMBER | K-SHELL READING | PAINT COLOR | SUBSTRATE | COMPONENT | CONDITION | LOCATION | QUANTITY | COMMENTS |
|---------------|-----------------|-------------|-----------|--------------|-----------|---------------|----------|----------|
| 152 1. | -0.07 | grey | WOOD | L. FASCIA | D | 9-8 | | |
| 2. | 0.20 | ↓ | STEEL | U. FASCIA | b | ↓ | | |
| 3. | -0.14 | ↓ | METAL | OVERHANG | D | ↓ | | |
| 4. | -0.32 | TAN | ↓ | AC UNIT | b | ↓ | | |
| 5. | 0.05 | grey | METAL | DOWNPOUT | D | ↓ | | |
| 6. | -0.05 | TAN | METAL | W. TRIM | b | 9-9 | | |
| 7. | 0.30 | ↓ | ↓ | CEILING TRIM | ↓ | ↓ | | |
| 8. | 0.27 | ↓ | ↓ | CEILING TRIM | ↓ | ↓ | | |
| 9. | 0.76 | grey | STEEL | BEAM | b | WEST (100 SF) | 200 SF | |
| 153 0. | 0.11 | TAN | METAL | W. TRIM | ↓ | ↓ | | |
| 1. | 0.17 | ↓ | ↓ | CEILING TRIM | ↓ | ↓ | | |
| 2. | 0.10 | ↓ | ↓ | CEILING TRIM | ↓ | ↓ | | |
| 3. | 0.40 | grey | METAL | D. JOINT | D | ↓ | | |
| 4. | 0.22 | grey | ↓ | DOOR | D | ↓ | | |
| 5. | 0.10 | grey | ↓ | DOOR TRIM | D | ↓ | | |
| 6. | 0.16 | grey | ↓ | WALL | b | ↓ | | |
| 7. | 0.03 | grey | ↓ | DOWNPOUT | D | ↓ | | |
| 8. | -0.08 | grey | ↓ | ↓ | ↓ | ↓ | | |
| 9. | 0.16 | grey | ↓ | OVERHANG | D | ↓ | | |
| 154 0. | 0.25 | grey | ↓ | MAIN BUTTER | D | ↓ | | |
| 1. | 0.57 | grey | STEEL | U. FASCIA | b | ↓ | | |
| 2. | 0.52 | grey | METAL | HAND RAIL | D | ↓ | | |
| 3. | 0.71 | ↓ | ↓ | RAMP FLOOR | D | ↓ | 100 SF | |
| 4. | 0.74 | ↓ | ↓ | RAMP TRIM | D | ↓ | 50 SF | |
| 5. | -0.01 | ↓ | WOOD | ↓ | D | ↓ | | |
| 6. | 0.70 | grey | STEEL | COLUMN | b | ↓ | | |
| 7. | 0.19 | grey | WOOD | WALL | b | ↓ | | |
| 8. | -0.06 | ↓ | WOOD | L. FASCIA | D | ↓ | | |
| 9. | 0.66 | grey | STEEL | U. FASCIA | b | ↓ | | |
| 155 0. | -0.14 | ↓ | METAL | DOWNPOUT | D | ↓ | | |

By: M. THIBODAN

Title: _____

ENCORP LEAD BASED PAINT INSPECTION WORKSHEET

| | |
|--|---|
| CLIENT: <u>CV USA</u> | ADDRESS: |
| SCOPE OF PROJECT: <u>LEUZINGER H.C. - RUNGA WW</u> | DATE: <u>4-14-10</u> |
| INSPECTOR: <u>M. TANBONAN</u> | XRF SERIAL #: _____ PROJECT NUMBER: <u>P10077.091</u> |

| SAMPLE NUMBER | K-SHELL READING | PAINT COLOR | SUBSTRATE | COMPONENT | CONDITION | LOCATION | QUANTITY | COMMENTS |
|---------------|-----------------|-------------|-----------|-----------------|-----------|---------------|----------|----------|
| 155 1. | 0.04 | gray | METAL | OVERTANK | D | 9-9 | | |
| 2. | -0.11 | D. gray | ↓ | MINI BUTTER | D | ↓ | | |
| 3. | 0.78 | gray | STEEL | L. FACED | g | ↓ | 200 LF | |
| 4. | 0.17 | THN | METAL | W. TMM | g | 9-10 | | |
| 5. | 0.17 | THN | ↓ | CEILING TMM | g | WEST | | |
| 6. | 0.52 | WHITE | METAL | CEILING T-BOARD | g | ↓ | | |
| 7. | 0.01 | ↓ | ↓ | CEILING VENT | D | ↓ | | |
| 8. | 0.21 | WHITE | METAL | CEILING T-BOARD | g | ↓ | | |
| 9. | 0.08 | THN | ↓ | CEILING TMM | g | ↓ | | |
| 156 0. | 0.82 | gray | STEEL | BEAM | | WEST (100 SF) | 200 SF | |
| 1. | 0.45 | ↓ | ↓ | ↓ | | ↓ | | |
| 2. | -0.37 | gray | METAL | D. JAMB | D | S/W | | |
| 3. | 0.26 | gray | METAL | DOOR | D | ↓ | | |
| 4. | 0.26 | gray | ↓ | DOOR | ↓ | ↓ | | |
| 5. | -0.22 | D. gray | WOOD | D. TMM | D | ↓ | | |
| 6. | 0.27 | gray | WOOD | W.DW | g | ↓ | | |
| 7. | 0.14 | D. gray | METAL | DOWNSPOUT | D | ↓ | | |
| 8. | -0.13 | L. gray | ↓ | ↓ | ↓ | ↓ | | |
| 9. | 0.13 | gray | METAL | OVERTANK | D | ↓ | | |
| 157 0. | 0.21 | D. gray | ↓ | MINI BUTTER | ↓ | ↓ | | |
| 1. | 0.58 | gray | STEEL | U. FACED | g | ↓ | | |
| 2. | 0.53 | D. gray | METAL | HAND RAIL | D | ↓ | | |
| 3. | 0.68 | ↓ | ↓ | RAMP FLOOR | D | ↓ | | |
| 4. | 0.87 | ↓ | STEEL | RAMP TMM | D | ↓ | 50 LF | |
| 5. | -0.19 | ↓ | WOOD | ↓ | g | ↓ | | |
| 6. | 0.21 | L. gray | ↓ | W.DW | ↓ | ↓ | | |
| 7. | 0.06 | D. gray | ↓ | ↓ | ↓ | S/W | | |
| 8. | -0.18 | L. gray | ↓ | ↓ | ↓ | S/E | | |
| 9. | -0.36 | D. gray | ↓ | ↓ | ↓ | ↓ | | |
| 158 0. | 1.08 | gray | STEEL | COLUMN | g | S/E (150 LF) | 200 LF | |

By: M. TANBONAN

Title: _____

ENCORP LEAD BASED PAINT INSPECTION WORKSHEET

| | |
|--|---|
| CLIENT: <u>CVUCD</u> | ADDRESS: |
| SCOPE OF PROJECT: <u>LEUZINKEN H.S. - BUNBROOK</u> | DATE: <u>4-14-10</u> |
| INSPECTOR: <u>M. THOMPSON</u> | XRF SERIAL #: _____ PROJECT NUMBER: <u>P20099.C71</u> |

| SAMPLE NUMBER | K-SHELL READING | PAINT COLOR | SUBSTRATE | COMPONENT | CONDITION | LOCATION | QUANTITY | COMMENTS | |
|---------------|-----------------|-------------|-----------|-----------|----------------|----------|-------------------|----------|------|
| + 158 | 1. | 0.64 | grey | STEEL | L. FASCIA | b | 9-10 S/E (150 LF) | 200 LF | |
| | 2. | 0.40 | ↓ | WOOD | W/W | b | | | |
| | 3. | -0.40 | ↓ | STEEL | L. FASCIA | b | | | S/W |
| | 4. | 0.05 | grey | METAL | OVERHANG | D | | | |
| | 5. | 0.09 | D. grey | ↓ | WIND BUTTER | D | | | |
| | 6. | 0.64 | ↓ | ↓ | HAND RAIL | D | | | |
| + 159 | 7. | 0.74 | grey | STEEL | U. FASCIA | b | 9-10 (150 LF) | 200 LF | |
| | 8. | -0.01 | TAN | METAL | W. TRIM | b | | | 9-11 |
| | 9. | 0.04 | WHITE | ↓ | CEILING T-BAND | b | | | |
| + 160 | 0. | 0.61 | grey | STEEL | CEILING TRIM | b | WEST (100 SF) | 200 LF | |
| | 1. | 0.08 | off-white | METAL | CEILING T-BAND | b | | | EAST |
| | 2. | -0.07 | WHITE | ↓ | CEILING T-BAND | b | | | |
| | 3. | 0.88 | grey | STEEL | METAL | b | | | N/E |
| | 4. | 0.39 | off-white | METAL | CEILING TRIM | b | | | |
| | 5. | 0.41 | grey | ↓ | D. TRIM | D | | | |
| | 6. | -0.37 | grey | ↓ | DOOR | D | | | |
| | 7. | 0.08 | D. grey | WOOD | D. TRIM | D | | | |
| | 8. | 0.10 | grey | METAL | DOWNSPOUT | D | | | |
| 9. | 0.13 | ↓ | ↓ | OVERHANG | D | | | | |
| + 161 | 0. | 0.50 | D. grey | ↓ | WIND BUTTER | D | S/W (150 LF) | 200 LF | |
| | 1. | 0.64 | grey | STEEL | U. FASCIA | b | | | |
| | 2. | 0.98 | D. grey | METAL | HAND RAIL | D | | | |
| | 3. | 0.64 | ↓ | METAL | RAMP FLOOR | D | | | |
| | 4. | 0.67 | ↓ | STEEL | RAMP TRIM | D | | | |
| | 5. | 0.06 | grey | WOOD | W/W | b | | | |
| + 162 | 6. | 0.76 | ↓ | STEEL | COLUMN | b | S/W (150 LF) | 200 LF | |
| | 7. | 0.07 | grey | WOOD | W/W | b | | | |
| | 8. | 0.18 | ↓ | METAL | DOWNSPOUT | D | | | |
| + 163 | 9. | 0.11 | ↓ | ↓ | OVERHANG | D | 200 LF | | |
| 0. | 0.84 | ↓ | STEEL | L. FASCIA | b | | | | |

By: M. THOMPSON

Title: _____

ENCORP LEAD BASED PAINT INSPECTION WORKSHEET

| | |
|---|--|
| CLIENT: <u>CVUCD</u> | ADDRESS: |
| SCOPE OF PROJECT: <u>LEUZINGER H.C - BUNBOWLE</u> | DATE: <u>4-14-10</u> |
| INSPECTOR: <u>M. TANBONAN</u> | XRF SERIAL #: _____ PROJECT NUMBER: <u>P30077.07</u> |

| SAMPLE NUMBER | K-SHELL READING | PAINT COLOR | SUBSTRATE | COMPONENT | CONDITION | LOCATION | QUANTITY | COMMENTS |
|---------------|-----------------|-------------|-------------------------|-------------------|-----------|--|-----------|----------|
| 161.1. | -0.03 | gray | WOOD | L. FASCIA | D | S/W A-13 SOUTH (100 SF) (200 SF) | | |
| 2. | 0.10 | TRN | METAL | WALL TRIM | G | | | |
| 3. | -0.15 | OFF-WHITE | METAL | CEILING FASCIA | G | | | |
| 4. | 0.06 | ↓ | ↓ | CEILING TRIM | ↓ | | | |
| 5. | 0.79 | RED | STEEL | BEAM | G | | | |
| 6. | -0.30 | OFF-WHITE | METAL | CEILING TRIM | G | | | |
| 7. | 0.15 | ↓ | ↓ | CEILING TRIM | G | | | |
| 8. | -0.14 | OFF-WHITE | METAL | PIPE VENT | ↓ | | | |
| 9. | 0.46 | BLUE | METAL | D. JAMB | D | | | |
| 162.0. | 0.20 | BLUE | METAL | DOOR | D | N/W N/W WEST ↓ | | |
| 1. | 0.02 | YELLOW | WOOD | DOOR TRIM | G | | | |
| 2. | 0.21 | YELLOW | WOOD | WALL | G | | | |
| 3. | 0.08 | GREEN | DRYWALL | WALL | G | | | |
| 4. | 0.24 | ↓ | ↓ | ↓ | ↓ | | | |
| 5. | 0.05 | ↓ | ↓ | ↓ | ↓ | | | |
| 6. | 0.23 | YELLOW | WOOD | WINDOW TRIM | D | | | |
| 7. | -0.09 | BLUE | METAL | DOWNSPOUT | D | | | |
| 8. | 0.23 | YELLOW | ↓ | OVERHANG | D | | | |
| 9. | 0.29 | BLUE | ↓ | RAIN GUTTER | D | | | |
| 163.0. | -0.07 | YELLOW | ↓ | OVERHANG | D | N/W (70 LF) 50 LF | | |
| 1. | 0.09 | YELLOW | ↓ | RAIN GUTTER | D | | | |
| 2. | 0.55 | BLUE | METAL | HANDRAIL | D | | | |
| 3. | 0.52 | GRAY | STEEL | RAMP FASCIA | D | | | |
| 4. | 0.70 | BLUE | STEEL | RAMP TRIM | D | | | |
| 5. | -0.04 | ↓ | WOOD | RAMP FASCIA | D | | | |
| 6. | -0.28 | BLUE | WOOD | BENCH | D | | | |
| 7. | 0.65 | YELLOW | STEEL | U. FASCIA | G | | | |
| 8. | 0.78 | ↓ | ↓ | COLUMN | ↓ | | NE 150 LF | 200 LF |
| 9. | 1.04 | YELLOW | STEEL | L. FASCIA | G | ↓ | 200 LF | |
| 164.0. | 0.16 | ↓ | WOOD WALL | WALL | G | | | |

By: M. TANBONAN

Title: _____

ENCORP LEAD BASED PAINT INSPECTION WORKSHEET

| | |
|---|---|
| CLIENT: <u>CVUCD</u> | ADDRESS: |
| SCOPE OF PROJECT: <u>LEUZINGER 4.5 - BUNGALOW ✓</u> | DATE: <u>4-14-10</u> |
| INSPECTOR: <u>M. TANGONAN</u> | XRF SERIAL #: _____ PROJECT NUMBER: <u>120077.071</u> |

| SAMPLE NUMBER | K-SHELL READING | PAINT COLOR | SUBSTRATE | COMPONENT | CONDITION | LOCATION | QUANTITY | COMMENTS |
|---------------|-----------------|-------------|-----------|-----------|-----------|----------|----------|----------|
| 164 ↓ | 1. | 0.14 TAN | WOOD | L. FASCIA | D | A-13 S/W | | |
| | 2. | 0.08 YELLOW | WOOD | W/W | G | ↓ | | |
| | 3. | 0.98 TAN | WOOD | L. FASCIA | D | ↓ | | |
| | 4. | . | | | | | | |
| | 5. | . | | | | | | |
| | 6. | . | | | | | | |
| | 7. | . | | | | | | |
| | 8. | . | | | | | | |
| | 9. | . | | | | | | |
| 165 ↓ | 0. | . | | | | | | |
| | 1. | . | | | | | | |
| | 2. | . | | | | | | |
| | 3. | . | | | | | | |
| | 4. | . | | | | | | |
| | 5. | . | | | | | | |
| | 6. | . | | | | | | |
| | 7. | . | | | | | | |
| | 8. | . | | | | | | |
| 166 ↓ | 0. | . | | | | | | |
| | 1. | . | | | | | | |
| | 2. | . | | | | | | |
| | 3. | . | | | | | | |
| | 4. | . | | | | | | |
| | 5. | . | | | | | | |
| | 6. | . | | | | | | |
| | 7. | . | | | | | | |
| | 8. | . | | | | | | |
| 167 ↓ | 0. | . | | | | | | |
| | 1. | . | | | | | | |

By: M. TANGONAN

Title: _____

(1610)
 (1606)
 9-11
 - 48 FT'S
 - 2 THERMOSTAT

(1509) (1574)
 (1560)
 9-10
 - 48 FT'S
 - 2 THERMOSTAT

(1581) (1580)
 (1553) (1560) (1520)
 9-9
 - 48 FT'S
 - 1 THERMOSTAT
 (1546) (1544) (1543)

(1501) (1520) (1518)
 9-8
 - 48 FT'S
 - 2 THERMOSTAT
 (1514)

(1492) (1493) (1494) (1497)
 9-7
 - 48 FT'S
 - 1 THERMOSTAT
 (1484)

N →

4 OF 5

DESCRIPTION: BUNGALOWS
 JOB NAME: CIVIC - WASHINGTON U.S.
 JOB NUMBER: 130077-071
 DRAWN BY: M. THOMPSON
 DATE: 4 / 14 / 10

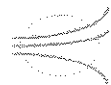

ENCORP

16700 Valley View Ave., Suite 100
 La Mirada, CA 90638
 (714) 523-9811 FAX(714) 523-9810

A-11
↑

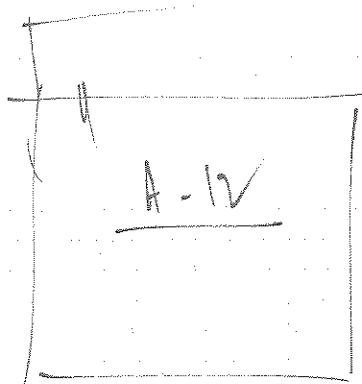

A-3
↑

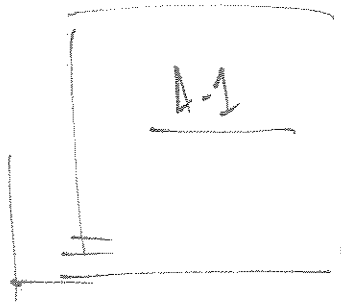
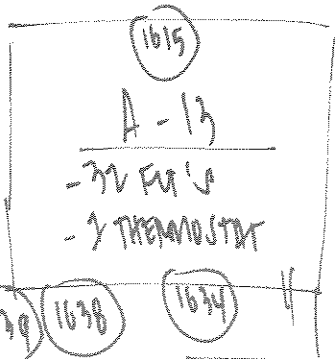
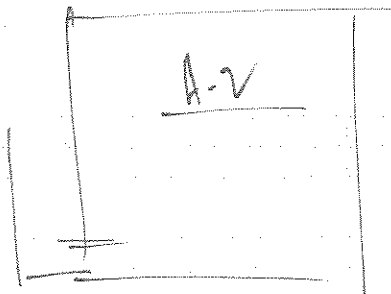

N
↓

5 OF 5

DATE: 11/01

| | |
|--|--------------------------|
| DESCRIPTION: <u>BUNGALOW A-13, A-12, A-1 & A-2</u> | |
| JOB NAME: <u>WERNER A-1</u> | |
| JOB NUMBER: <u>130099, C91</u> | |
| DRAWN BY: <u>M. THOMPSON</u> | DATE: <u>4 / 14 / 01</u> |



ENCORP
 16700 Valley View Ave., Suite 100
 La Mirada, CA 90638
 (714) 523-9811 FAX(714) 523-9810

ENCORP LEAD BASED PAINT INSPECTION WORKSHEET

| | |
|---|---------------------|
| CLIENT: <u>WUSA</u> | ADDRESS: |
| SCOPE OF PROJECT: <u>LEVINBER H.S. - Bldg. 10</u> | DATE: <u>4-5-10</u> |
| INSPECTOR: <u>M. TANBONAN</u> | XRF SERIAL #: _____ |
| PROJECT NUMBER: <u>P20077.07</u> | |

| SAMPLE NUMBER | K-SHELL READING | PAINT COLOR | SUBSTRATE | COMPONENT | CONDITION | LOCATION | QUANTITY | COMMENTS |
|---------------|-----------------|-------------|-----------------|---------------------|-----------|---------------|----------|--------------------------|
| 1. | | | | | | | | |
| 44 2. | 0.43 | OFF-WHITE | PLASTER | WALL | g | ROOM 10-6 | | |
| 3. | 0.26 | | ↓ | ↓ | ↓ | | | |
| 4. | 0.44 | | ↓ | ↓ | ↓ | | | |
| 5. | 0.25 | | CONCRETE | ↓ | ↓ | | | |
| 6. | 0.16 | | WOOD | W. FRAME | | | | |
| 7. | 0.80 | | ↓ | W. SILL | | | (40 LF) | 500 LF THROUGHOUT |
| 8. | 0.79 | BLUE | WOOD | D. JAMB | | | (1) | 200 LF |
| 9. | 0.27 | | METAL | ↓ | ↓ | | | |
| 45 0. | 0.27 | WHITE | WOOD | W. FRAME | | | | |
| 1. | 0.21 | BLUE | WOOD | W. FRAME | g | | | |
| 2. | 0.28 | TAN | METAL | P. DISPENSER | | | | |
| 3. | 77.58 | WHITE | CERAMIC | D. FOUNTAIN | | | (1) | VOID |
| 4. | 77.58 | WHITE | CERAMIC | D. FOUNTAIN | | | (1) | 2 TOTAL |
| 5. | 0.08 | OFF-WHITE | WOOD | LEADING | g | | | |
| 6. | 7.78 | | METAL | BEAM | ↓ | | (70 SF) | 1,200 SF THROUGHOUT |
| 7. | 0.16 | OFF-WHITE | W. PLASTIC | W. CONDUIT | g | ROOM 10-5 | | |
| 8. | 30.34 | WHITE | CERAMIC | SINK | g | | (1) | 4 TOTAL |
| 9. | 0.74 | OFF-WHITE | WOOD | BASEBOARD | g | | | |
| 46 0. | 0.07 | | ↓ | WALL | | ROOM 10-4 | | |
| 1. | 0.45 | | PLASTER | ↓ | ↓ | | | |
| 2. | 0.92 | | ↓ | ↓ | ↓ | | | |
| 3. | 0.12 | | CONCRETE | ↓ | ↓ | | | |
| 4. | 0.14 | | WOOD | D. JAMB | | | | |
| 5. | 0.08 | | ↓ | BASEBOARD | | | | |
| 6. | 0.20 | | ↓ | WALL TRIM | | | | |
| 7. | 0.20 | | METAL | HVAC DUCT | | | | |
| 8. | 0.18 | OFF-WHITE | WOOD | W. FRAME | | | | |
| 9. | 0.80 | | METAL | W. FRAME | | | | |
| 47 0. | 0.44 | | WOOD | DOOR | ↓ | INTERIOR (13) | | 300 WINDOWS - THROUGHOUT |

By: M. TANBONAN

Title: _____

ENCORP LEAD BASED PAINT INSPECTION WORKSHEET

| | |
|---|---|
| CLIENT: <u>WVUSD</u> | ADDRESS: |
| SCOPE OF PROJECT: <u>LEUZZINGER H.S. - RM 6. 10</u> | DATE: <u>4-5-10</u> |
| INSPECTOR: <u>M. TANBONAN</u> | XRF SERIAL #: _____ PROJECT NUMBER: <u>P20079.C17</u> |

| SAMPLE NUMBER | K-SHELL READING | PAINT COLOR | SUBSTRATE | COMPONENT | CONDITION | LOCATION | QUANTITY | COMMENTS | |
|---------------|-----------------|-------------|-----------|--------------|-----------|-----------|-----------|-----------------|--|
| 47 1. | 0.21 | BLUE | METAL | P. DISPENSER | G | ROOM 10-4 | | | |
| 2. | 0.16 | ↓ | WOOD | COUNTER | D | ROOM 10-3 | | | |
| 3. | -0.09 | OFF-WHITE | ↓ | CABINET | D | ↓ | | | |
| 4. | 0.17 | ↓ | WOOD | WALL | D | | | | |
| 5. | 0.03 | TAN | PLASTER | ↓ | D | | | | |
| 6. | 0.44 | ↓ | ↓ | ↓ | ↓ | | | | |
| 7. | 0.07 | OFF-WHITE | WOOD | LEADING | D | | | | |
| 8. | 0.10 | ↓ | PLASTIC | W. CONDUIT | G | | | | |
| ↓ 9. | 0.27 | OFF-WHITE | DRYWALL | WALL | G | | ROOM 10-2 | | |
| 48 0. | 0.28 | ↓ | PLASTER | ↓ | | | ↓ | | |
| 1. | -0.12 | ↓ | DRYWALL | ↓ | | | | | |
| 2. | 0.01 | ↓ | CONCRETE | ↓ | | | | | |
| 3. | 1.17 | ↓ | METAL | D. JAMB | | (4) | | 400 LB | |
| 4. | 0.01 | OFF-WHITE | PLASTIC | W. CONDUIT | | | | | |
| 5. | 0.08 | ↓ | WOOD | DOOR | | | | | |
| 6. | -0.10 | TAN | ↓ | W. FRAME | ↓ | ↓ | | | |
| 7. | 0.10 | TAN | METAL | HVAC DUCT | | ROOM 10-2 | | | |
| 8. | -0.04 | ↓ | ↓ | HVAC PIPE | | ↓ | | | |
| ↓ 9. | 0.04 | TAN | ↓ | W. FRAME | | | (21) | 80 WINDOWS | |
| 49 0. | -0.04 | OFF-WHITE | WOOD | WALL | | | ↓ | | |
| 1. | 0.06 | ↓ | ↓ | WALL TRIM | | | | | |
| 2. | -0.32 | GRAY | WOOD | COUNTER | | | | | |
| 3. | -0.30 | OFF-WHITE | ↓ | CABINET | | | | | |
| 4. | 0.07 | ↓ | DRYWALL | WALL | | | | | |
| 5. | 0.08 | GRAY | CEMMENT | WALL | | | | FAMILY RESTROOM | |
| 6. | 0.20 | BLUE | ↓ | ↓ | | | | | |
| 7. | 0.40 | GRAY | ↓ | WOOD | | | | | |
| 8. | 0.33 | D. GRAY | ↓ | ↓ | | | | | |
| ↓ 9. | -0.02 | WHITE | ↓ | SINK | | | | | |
| 50 0. | 0.18 | ↓ | ↓ | WALL | | | | | |

By: M. TANBONAN

Title: _____

ENCORP LEAD BASED PAINT INSPECTION WORKSHEET

| | |
|--|---------------------|
| CLIENT: <u>CVUSA</u> | ADDRESS: |
| SCOPE OF PROJECT: <u>LEUENBER H.S. - RM 6.10</u> | DATE: <u>4-5-10</u> |
| INSPECTOR: <u>M. TANBONDAN</u> | XRF SERIAL #: _____ |
| PROJECT NUMBER: <u>P20077-CIT</u> | |

| SAMPLE NUMBER | K-SHELL READING | PAINT COLOR | SUBSTRATE | COMPONENT | CONDITION | LOCATION | QUANTITY | COMMENTS | |
|---------------|-----------------|-------------|-----------|-----------------|-----------|-------------------|-------------------|----------------------|--|
| 50 1. | 0.06 | WHITE | CERAMIC | TOILET | G | FACILITY RESTROOM | | | |
| 2. | 0.09 | GRAY BLUE | PLASTER | WALL | | | | | |
| 3. | 0.13 | | ↓ | ↓ | | | | | |
| 4. | 0.15 | | PLASTER | CEILING | | | | | |
| 5. | 0.04 | | DRYWALL | WALL | | | | | |
| 6. | 0.42 | | CONCRETE | WALL | | | | 5 TOTAL | |
| + 7. | 0.34 | GREEN | METAL | F. DIMMER | | ↓ | | | |
| 8. | 0.05 | BLACK | WOOD | W. DIMMER | | | | | |
| ↓ 9. | 0.17 | GRAY BLUE | ↓ | W. FRAME | | | | | |
| + 51 0. | 1.02 | GRAY BLUE | METAL | W. FRAME | G | | EXTENSION N/W (9) | 9 WINDOWS (RESTROOM) | |
| 1. | .60 | BLUE | ↓ | DOOR | G | | | | |
| 2. | .39 | WHITE | STUCCO | WALL | G | | | | |
| 3. | .37 | | CONCRETE | ↓ | G | | | | |
| 4. | .14 | | WOOD | OVERHANG | G | | | | |
| + 5. | 4.11 | | METAL | D. EXHAUST | D | | | 300 LF THROUGHOUT | |
| 6. | .75 | | WOOD | W. FRAME | D | | | | |
| + 7. | 1.10 | | METAL | ↓ | D | | 300 WINDOWS | | |
| 8. | 0.42 | WHITE | ↓ | BASE VENT | D | | | | |
| + 9. | 0.81 | | ↓ | F. BASE CABINET | D | | 3 TOTAL | | |
| + 52 0. | 0.98 | | ↓ | DOWNSPOUT | G | | 4 TOTAL = 100 LF | | |
| 1. | 0.04 | | WOOD | OVERHANG | D | WEST | | | |
| 2. | 0.60 | | STUCCO | WALL | G | | | | |
| 3. | 0.61 | BLUE | METAL | TRIM | G | | | | |
| 4. | -0.07 | | WOOD | ↓ | D | | | | |
| 5. | 0.15 | WHITE | CONCRETE | WALL | | SOUTH | | | |
| 6. | 0.37 | | ↓ | ↓ | | | | | |
| 7. | 0.23 | | STUCCO | ↓ | | | ↓ | | |
| 8. | | | | | | ↓ | | | |
| 9. | | | | | | ↓ | | | |
| 53 0. | | | | | | | | | |

By: M. TANBONDAN

Title: _____

N →

BUILDING 10

★ 300 FUR'S
★ 10 THERMOSTATS

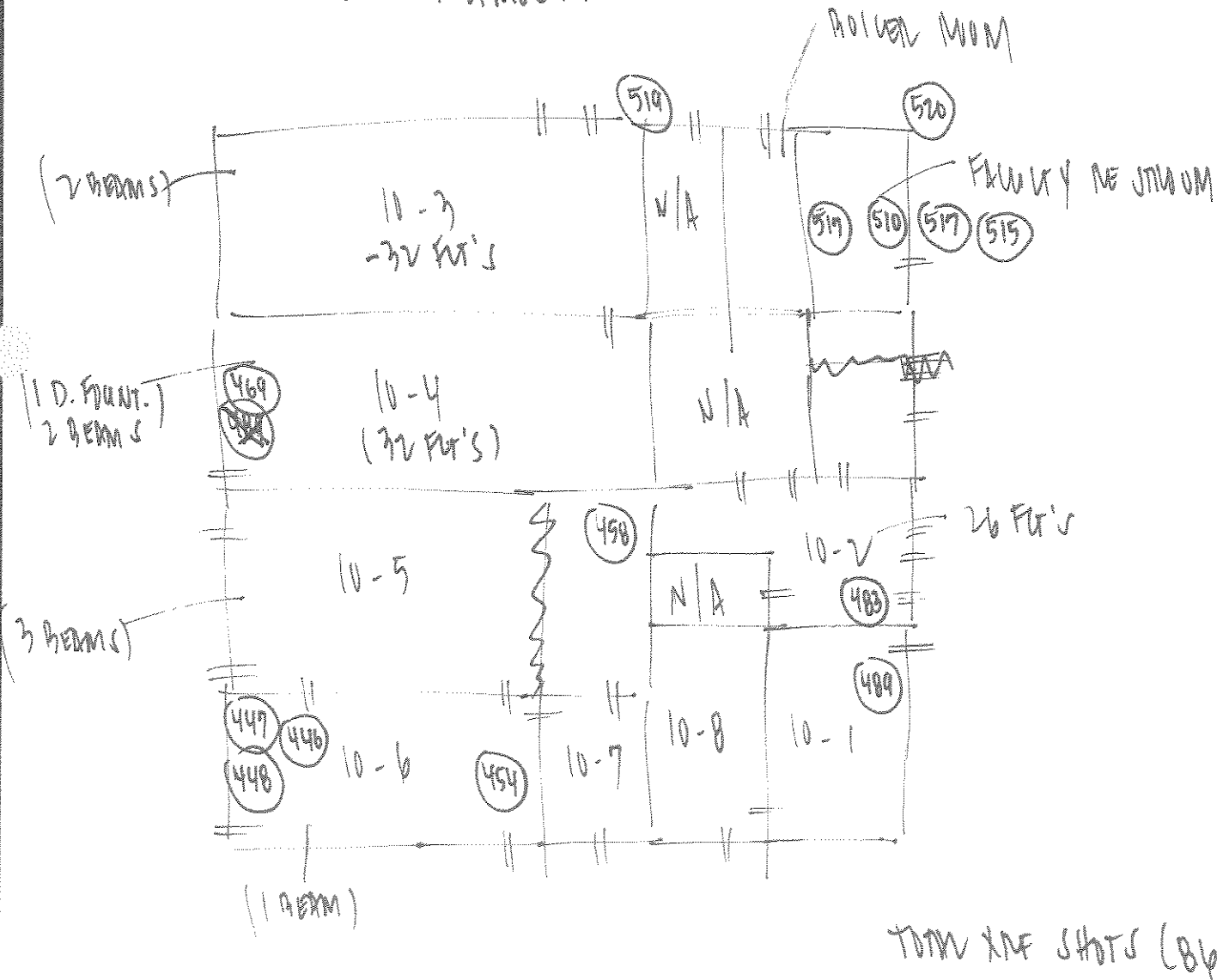

DESCRIPTION: BUILDING 10
 JOB NAME: CUCSD - WENZINGER H-15
 JOB NUMBER: 120097-019
 DRAWN BY: M. THOMPSON DATE: 4 / 5 / 10

ENCORP
 16700 Valley View Ave., Suite 100
 La Mirada, CA 90638
 (714) 523-9811 FAX(714) 523-9810

ENCORP LEAD BASED PAINT INSPECTION WORKSHEET

| | |
|--|---------------------|
| CLIENT: <u>LEWIS</u> | ADDRESS: |
| SCOPE OF PROJECT: <u>LEWIS H.S. - Rm 12-11</u> | DATE: <u>4-5-10</u> |
| INSPECTOR: <u>M. T. N. H. W. W.</u> | XRF SERIAL #: _____ |
| PROJECT NUMBER: <u>P20099-019</u> | |

| SAMPLE NUMBER | K-SHELL READING | PAINT COLOR | SUBSTRATE | COMPONENT | CONDION | LOCATION | QUANTITY | COMMENTS |
|---------------|-----------------|-------------|-----------|--------------------|---------|-------------------|----------|----------|
| 1. | . | | | | | | | |
| 2. | . | | | | | | | |
| 3. | . | | | | | | | |
| 39 | 1.09 | | CLUB DATE | | | | | CAV |
| 4. | 1.00 | | ↓ | | | | | ↓ |
| 5. | 1.01 | | ↓ | | | | | ↓ |
| 6. | | | | | | | | |
| 7. | | BLUE | METAL | D. JAMB | | ROOM 12-2 | | ↓ |
| 8. | 0.79 | ↓ | ↓ | DOOR | | EXTENSION N/SIDE | | |
| 9. | 0.76 | WHITE | ↓ | WWW | | ↓ | | |
| 40 | 0.58 | ↓ | ↓ | WWW | | ↓ | | |
| 1. | 0.51 | ↓ | ↓ | BEAM | | ↓ | | |
| 2. | 0.44 | ↓ | WOOD | OVERMANTH | D | | | |
| 3. | 0.72 | BLUE | METAL | D. JAMB | | ROOM 12-2 | | |
| 4. | 0.50 | WHITE | ↓ | EXTENSION WWW TRIM | | EXTENSION N/SIDE | | |
| 5. | 0.08 | BLUE | ↓ | ROOF TRIM | | ↓ | | |
| 6. | 0.43 | ↓ | ↓ | TRIM | | ↓ | | |
| 7. | 0.54 | WHITE | ↓ | ↓ | | ↓ | | |
| 8. | 0.41 | ORANGE | METAL | D. JAMB | | ROOM 12-1 | | |
| 9. | 0.24 | WWW TRIM | ↓ | ↓ | | ↓ | | |
| 41 | 0.42 | WWW | ↓ | ↓ | | ↓ | | |
| 1. | 0.50 | BLUE | ↓ | ↓ | | ↓ | | |
| 2. | 0.38 | WWW | ↓ | DOOR | | ↓ | | |
| 3. | 2.16 | BLUE | ↓ | ↓ | | EXTENSION N/E (1) | 2 THICK | |
| 4. | 0.33 | ↓ | METAL | R. GUTTER | | EXTENSION N/E | | |
| 5. | 0.51 | ↓ | ↓ | EXTENSION WWW TRIM | | ↓ | | |
| 6. | 0.65 | ↓ | ↓ | TRIM | | ↓ | | |
| 7. | 0.27 | WHITE | ↓ | WWW | | ↓ | | |
| 8. | 0.77 | ↓ | ↓ | WWW | D | (80 LF) | 100 LF | |
| 9. | 0.51 | ↓ | ↓ | BEAM | | ↓ | | |
| 42 | 0.01 | ↓ | ↓ | OVERMANTH | | ↓ | | |

By: M. T. N. H. W. W.

Title: _____

ENCORP LEAD BASED PAINT INSPECTION WORKSHEET

| | |
|--|---------------------|
| CLIENT: <u>CVUSD</u> | ADDRESS: |
| SCOPE OF PROJECT: <u>LEVINBER H.S. - Bldg. 12 & 11</u> | DATE: <u>4-9-10</u> |
| INSPECTOR: <u>M. TANBUNAN</u> | XRF SERIAL #: _____ |
| PROJECT NUMBER: <u>P20077.C19</u> | |

| SAMPLE NUMBER | K-SHELL READING | PAINT COLOR | SUBSTRATE | COMPONENT | CONDITION | LOCATION | QUANTITY | COMMENTS |
|---------------|-----------------|-------------|-----------|-----------|-----------|-----------------|----------|---------------|
| 421. | 0.07 | TAN | METAL | WALL | D | EXTENSION S/E | | |
| + | 2. | 0.71 | ↓ | COLUMN | ↓ | ↓ | (80 LF) | 100 LF |
| | 3. | 0.76 | ↓ | BEAM | ↓ | ↓ | | |
| | 4. | 0.66 | WOOD | OVERMANTH | ↓ | ↓ | | |
| | 5. | 0.77 | WHITE | METAL | G | EXTENSION EAST | | |
| | 6. | 0.74 | RED | D. JAMB | G | ROOM 11-1 | | |
| + | 7. | 0.99 | BLUE | ↓ | ↓ | ↓ | (1) | 40 LF 2 DOORS |
| | 8. | 0.36 | ↓ | DOOR | D | ↓ | | |
| + | 9. | 1.15 | ↓ | ↓ | ↓ | EXTENSION N/E | (1) | 2 DOORS |
| + | 430. | 0.22 | WHITE | METAL | D | | | |
| | 1. | 0.90 | ↓ | COLUMN | ↓ | ↓ | | 100 LF |
| | 2. | 0.82 | ↓ | BEAM | ↓ | ↓ | | 450 LF |
| | 3. | 0.54 | BLUE | TRIM | G | ↓ | | |
| | 4. | 0.21 | WHITE | ↓ | G | ↓ | | |
| | 5. | 0.49 | ORANGE | METAL | D | ROOM 11-2 | | |
| | 6. | 0.74 | TAN | ↓ | D | ↓ | | |
| | 7. | 0.15 | WHITE | ↓ | G | EXTENSION N/W | | |
| | 8. | 0.01 | WOOD | OVERMANTH | D | ↓ | | |
| | 9. | 0.55 | BLUE | TRIM | G | ↓ | | |
| | 440. | 0.22 | WHITE | ↓ | G | EXTENSION SOUTH | | |
| | 1. | 0.29 | ↓ | ↓ | ↓ | ↓ | | |
| | 2. | . | | | | | | |
| | 3. | . | | | | | | |
| | 4. | . | | | | | | |
| | 5. | . | | | | | | |
| | 6. | . | | | | | | |
| | 7. | . | | | | | | |
| | 8. | . | | | | | | |
| | 9. | . | | | | | | |
| | 450. | . | | | | | | |

By: M. TANBUNAN

Title: _____

N →

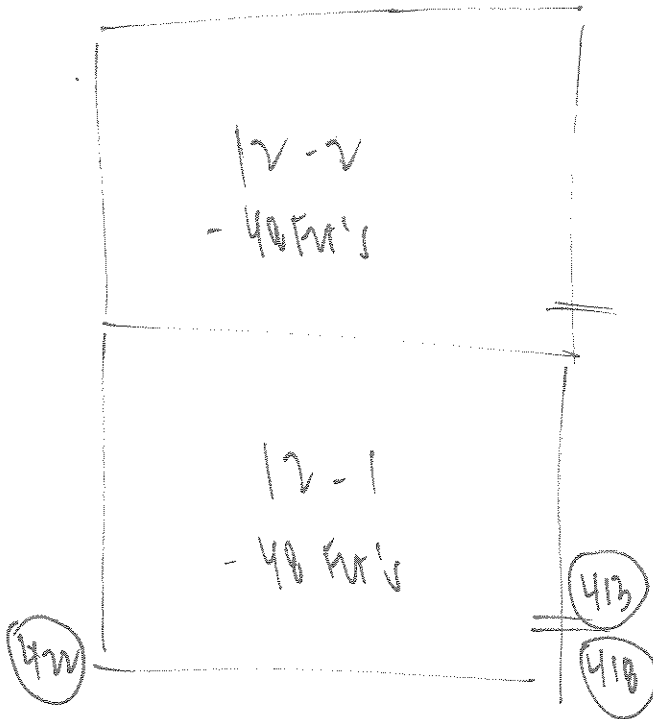

BUILDING 12

± 96 fur's

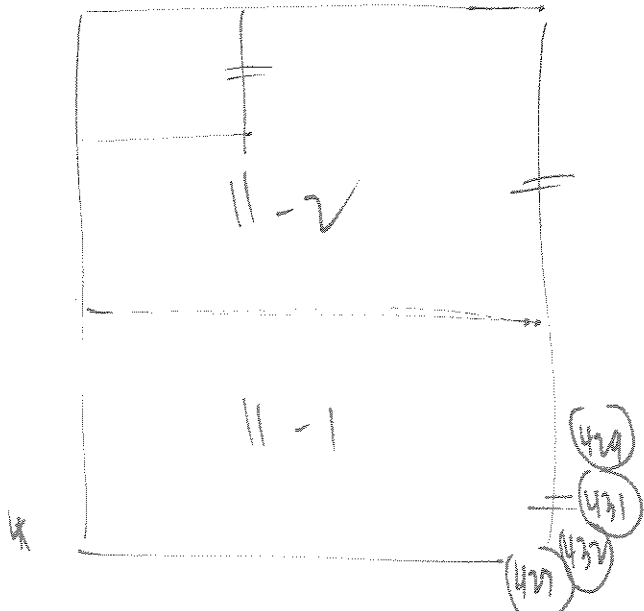

BUILDING 11

± 96 fur's

TOTAL XRF SHOTS (48)

| | |
|--------------|-------------------------|
| DESCRIPTION: | BUILDING 12 & 11 |
| JOB NAME: | CVUSD - WASHINGTON H.S. |
| JOB NUMBER: | P20077.017 |
| DRAWN BY: | M. THOMPSON |

DATE: 4 / 5 / 10



ENCORP

16700 Valley View Ave., Suite 100
La Mirada, CA 90638
(714) 523-9811 FAX(714) 523-9810

ENCORP LEAD BASED PAINT INSPECTION WORKSHEET

| | |
|----------------------------------|---|
| CLIENT: CVUCD | ADDRESS: |
| SCOPE OF PROJECT: LEVIZING R U.S | DATE: 4-13-10 |
| INSPECTOR: M. THOMPSON | XRF SERIAL #: PROJECT NUMBER: P920079.C91 |

| SAMPLE NUMBER | K-SHELL READING | PAINT COLOR | SUBSTRATE | COMPONENT | CONDITION | LOCATION | QUANTITY | COMMENTS |
|---------------|-----------------|-------------|-----------|---------------------|-----------|----------|----------|----------|
| 137.1 | 0.20 | TRU | METAL | W/W TRIM | G | 14-3 | | |
| 2. | -0.08 | | | CEILING T-BOARD | | | | |
| 3. | 0.28 | | | CEILING TRIM | | | | |
| 4. | -0.18 | | | CEILING VENT | | | | |
| 5. | 0.26 | | | W/W TRIM | | | | |
| 6. | 0.21 | | | CEILING T-BOARD | | | | |
| 7. | 0.26 | | | CEILING TRIM | | | | |
| 8. | 0.44 | 6/Red | METAL | D. JAMB | D | | | |
| 9. | 0.15 | 6/Red | METAL | DOOR | D | | | |
| 138.0. | 0.27 | D. 6/Red | WOOD | DOOR TRIM | D | | | |
| 1. | 0.20 | 6/Red | METAL | DOWNSPOUT | D | | | |
| 2. | 0.08 | 6/Red | WOOD | W/W | D | | | |
| 3. | 0.15 | 6/Red | METAL | OVERHANG | G | | | |
| 4. | 0.31 | | | DOOR HITTER | D | | | |
| 5. | 0.54 | | METAL | UPPER TRIM | G | | | |
| 6. | 0.63 | | | HAND RAIL | D | | | |
| 7. | 0.62 | | | FOOR RAMP | D | | | |
| 8. | 0.64 | | | RAMP TRIM | D | | | |
| 9. | 0.76 | 6/Red | METAL | W/W | G | | | |
| 139.0. | 0.06 | | WOOD | W/W TRIM | D | | | |
| 1. | 0.76 | | METAL | W/W TRIM | D | | | |
| 2. | -0.04 | | WOOD | W/W | D | | | |
| 3. | 0.09 | 6/Red | WOOD | LOW TRIM | D | | | |
| 4. | -0.09 | 6/Red | | | D | | | |
| 5. | -0.17 | TRU | METAL | W/W TRIM | G | 14-4 | | |
| 6. | -0.08 | | WOOD | W. S/W | D | | | |
| 7. | 0.03 | | | W. FRAME | D | | | |
| 8. | 0.32 | 6/Red | METAL | CEILING T-BOARD | G | | | |
| 9. | 0.16 | | | CEILING VENT | | | | |
| 140.0. | 0.18 | TRU | | W/W TRIM | | | | |

ENCORP LEAD BASED PAINT INSPECTION WORKSHEET

| | |
|---|---|
| CLIENT: <u>CVUSD</u> | ADDRESS: |
| SCOPE OF PROJECT: <u>LEWZINGER H.S. - BUNBROW</u> | DATE: <u>4-17-10</u> |
| INSPECTOR: <u>M. THOMPSON</u> | XRF SERIAL #: _____ PROJECT NUMBER: <u>P20099.091</u> |

| SAMPLE NUMBER | K-SHELL READING | PAINT COLOR | SUBSTRATE | COMPONENT | CONDITION | LOCATION | QUANTITY | COMMENTS |
|---------------|-----------------|-------------|-----------|--------------------|-----------|------------|----------|----------|
| 140.1. | 0.09 | THN | WOOD | W. JMW | b | 14-4 ↓ | | |
| 2. | -0.10 | ↓ | ↓ | W. FRAME | b | | SOUTH | |
| 3. | 0.18 | OFF-WHITE | METAL | CEILING T-BARS | b | | ↓ | |
| 4. | 0.14 | ↓ | ↓ | CEILING VENT | b | | ↓ | |
| 5. | 0.46 | GREY | METAL | D. JMW | D | | N/W | |
| 6. | 0.26 | D. GREY | ↓ | DYON | b | | ↓ | |
| 7. | -0.23 | ↓ | ↓ | ↓ | b | | EXTREMUM | |
| 8. | 0.35 | GREY | METAL | D. JMW | D | | N/W | |
| 9. | 0.10 | D. GREY | ↓ | DOWNSPOUT | D | | ↓ | |
| 141.0. | 0.05 | GREY | WOOD | OVERLAP | D | NORTH | | |
| 1. | -0.42 | GREY | WOOD | WALL | D | ↓ | | |
| 2. | 0.82 | GREY | METAL | D. BATH | D | ↓ | 100 LF | |
| 3. | -0.24 | A. GREY | WOOD | OVERLAP | D | ↓ | | |
| 4. | 0.58 | D. GREY | METAL | W. TRIM | b | ↓ | | |
| 5. | -0.01 | ↓ | ↓ | MINUTE | D | ↓ | | |
| 6. | 0.69 | GREY | METAL | HAND RAIL | D | NORTH | | |
| 7. | 0.22 | THN | WOOD | RAMP FLOOR | D | ↓ | | |
| 8. | 0.64 | GREY | METAL | RAMP TRIM | D | ↓ | | |
| 9. | -0.54 | ↓ | WOOD | RAMP TRIM | D | ↓ | | |
| 142.0. | 0.15 | GREY | WOOD | WALL | D | ↓ | | |
| 1. | 0.72 | D. GREY | METAL | COLUMN | | SOUTH | 200 LF | |
| 2. | 0.44 | THN | ↓ | WALL | | ↓ | | |
| 3. | 0.16 | GREY | WOOD | WALL | | ↓ | | |
| 4. | 0.70 | THN | METAL | ELECTRICAL CABINET | | S/E | 20 SF | |
| 5. | 0.73 | GREY | METAL | LOW TRIM | | S/W | 200 LF | |
| 6. | 0.40 | GREY | WOOD | LOW TRIM | | ↓ | | |
| 7. | 0.08 | GREY | METAL | WINDOW COVER | | ↓ | | |
| 8. | 0.22 | ↓ | ↓ | WINDOW CASE | | ↓ | | |
| 9. | -0.16 | GREY | WOOD | WALL | | SOUTH WEST | | |
| 143.0. | -0.11 | ↓ | ↓ | ↓ | | ↓ | | |

By: M. Thompson

Title: _____

ENCORP LEAD BASED PAINT INSPECTION WORKSHEET

| | |
|--|----------------------|
| CLIENT: <u>CVUSD</u> | ADDRESS: |
| SCOPE OF PROJECT: <u>LEWZINGER H.S. - DUNBAR W</u> | DATE: <u>4-13-10</u> |
| INSPECTOR: <u>M. THUGONAN</u> | XRF SERIAL #: _____ |
| PROJECT NUMBER: <u>120077.07</u> | |

| SAMPLE NUMBER | K-SHELL READING | PAINT COLOR | SUBSTRATE | COMPONENT | CONDITION | LOCATION | QUANTITY | COMMENTS |
|---------------|-----------------|-------------|-----------|-------------------|-----------|--|----------|-----------------|
| 143.1 | 2.09 | YELLOW | METAL | POWER | G | THROUGHOUT WEST END 14-5 | 720 LF | |
| 2. | 0.11 | TAN | ↓ | WALL TRIM | G | | | |
| 3. | 0.19 | ↓ | WOOD | W. SIV | | | | |
| 4. | -0.12 | ↓ | | W. FRAME | | | | |
| 5. | 0.77 | WHITE | METAL | BEAM | | | | (200 SF) 200 SF |
| 6. | -0.04 | OFF-WHITE | ↓ | CEILING T-GRID | | | | |
| 7. | 0.14 | ↓ | | CEILING VENT | | | | |
| 8. | -0.00 | TAN | ↓ | WALL TRIM | | | | |
| 9. | 0.12 | ↓ | WOOD | W. SIV | | | | |
| 144.0 | -0.76 | ↓ | ↓ | W. FRAME | | | | |
| 1. | 0.70 | OFF-WHITE | METAL | CEILING T-GRID | | | | |
| 2. | 0.02 | ↓ | ↓ | CEILING VENT | | | | |
| 3. | 0.78 | 6.00V | METAL | D. JAMB | G | N/W EXTENSION ↓ SOUTH S/E ↓ S/W ↓ S/W N/W (100 LF) | | |
| 4. | 0.17 | D. 6.00V | ↓ | DOOR | | | | |
| 5. | 0.16 | ↓ | ↓ | D. JAMB | | | | |
| 6. | 0.39 | ↓ | ↓ | D. JAMB | | | | |
| 7. | 0.44 | TAN | METAL | HVAC | G | | | |
| 8. | 0.03 | 6.00V | WOOD | WALL | D | | | |
| 9. | 0.78 | D. 6.00V | METAL | W. JAMB | G | | 200 LF | |
| 145.0 | -0.75 | 6.00V | WOOD | W. JAMB | D | | | |
| 1. | 0.76 | D. 6.00V | METAL | W. JAMB | G | | S/W | 200 LF |
| 2. | 0.24 | ↓ | WOOD | ↓ | | | | |
| 3. | -0.02 | L. 6.00V | METAL | WINDOW COVER | D | | | |
| 4. | 0.38 | 6.00V | WOOD | W. JAMB | D | | | |
| 5. | 0.18 | D. 6.00V | METAL | DRAIN SPOUT | D | S/W | | |
| 6. | -0.31 | 6.00V | WOOD | OVERHANG | D | N/W | | |
| 7. | 0.76 | ↓ | METAL | D. BEAM | D | (100 LF) | 100 LF | |
| 8. | 0.13 | 6.00V | WOOD | OVERHANG | D | | | |
| 9. | 0.54 | D. 6.00V | METAL | RAIN GUTTER | D | | | |
| 146.0 | 0.74 | ↓ | ↓ | UPPER TRIM | G | | | |

By: M. THUGONAN

Title: _____

ENCORP LEAD BASED PAINT INSPECTION WORKSHEET

| | |
|--|----------------------|
| CLIENT: <u>CVUSA</u> | ADDRESS: |
| SCOPE OF PROJECT: <u>LEWISER H.S - BUNBARONG</u> | DATE: <u>4-13-10</u> |
| INSPECTOR: <u>M. TANBONAN</u> | XRF SERIAL #: _____ |
| PROJECT NUMBER: <u>P90077.07</u> | |

| SAMPLE NUMBER | K-SHELL READING | PAINT COLOR | SUBSTRATE | COMPONENT | CONDITION | LOCATION | QUANTITY | COMMENTS |
|---------------|-----------------|-------------|-----------|------------|-----------|-------------------------------------|----------|----------|
| 146.1. | 0.04 | grey | WOOD | WALL | D | 14-5 EXTENSION N/W (100 LF) ↓ | 100 LF | |
| 2. | 0.81 | grey | METAL | HAND RAIL | D | | | |
| 3. | 0.08 | TR | WOOD | RAMP FLOOR | D | | | |
| 4. | 0.67 | grey | METAL | RAMP TRAIL | D | | | |
| 5. | 0.39 | grey | WOOD | RAMP TRAIL | D | | | |
| 6. | | | | | | | | |
| 7. | | | | | | | | |
| 8. | | | | | | | | |
| 9. | | | | | | | | |
| 147.0. | | | | | | | | |
| 1. | | | | | | | | |
| 2. | | | | | | | | |
| 3. | | | | | | | | |
| 4. | | | | | | | | |
| 5. | | | | | | | | |
| 6. | | | | | | | | |
| 7. | | | | | | | | |
| 8. | | | | | | | | |
| 9. | | | | | | | | |
| 148.0. | | | | | | | | |
| 1. | | | | | | | | |
| 2. | | | | | | | | |
| 3. | | | | | | | | |
| 4. | | | | | | | | |
| 5. | | | | | | | | |
| 6. | | | | | | | | |
| 7. | | | | | | | | |
| 8. | | | | | | | | |
| 9. | | | | | | | | |
| 149.0. | | | | | | | | |

By: M. TANBONAN

Title: _____

ENCORP LEAD BASED PAINT INSPECTION WORKSHEET

| | |
|--|----------------------|
| CLIENT: <u>CVUSD</u> | ADDRESS: |
| SCOPE OF PROJECT: <u>LEWZINGER H.S. - DUNB. 15-2</u> | DATE: <u>4-12-10</u> |
| INSPECTOR: <u>M. THUBONAN</u> | XRF SERIAL #: _____ |
| PROJECT NUMBER: <u>P20099.071</u> | |

| SAMPLE NUMBER | K-SHELL READING | PAINT COLOR | SUBSTRATE | COMPONENT | CONDITION | LOCATION | QUANTITY | COMMENTS | |
|---------------|-----------------|-------------|-----------|----------------|-----------|--|----------|----------|--|
| 1. | | | | | | | | | |
| 2. | | | | | | | | | |
| 3. | | | | | | | | | |
| 4. | | | | | | | | | |
| 5. | | | | | | | | | |
| 6. | | | | | | | | | |
| 7. | | | | | | | | | |
| 8. | | | | | | | | | |
| 9. | | | | | | | | | |
| + 1200. | 0.90 | TAN | METAL | BEAM | G | DUNBROW 15-1 (30 LF) EXTENSION N/W (40 LF) (15 LF) (170 LF) | 200 SF | | |
| 1. | -0.02 | ↓ | ↓ | C.T. GMP | G | | | | |
| 2. | 0.16 | PAINTED | WOOD | W. FRAME | D | | | | |
| 3. | 0.36 | BLUE | METAL | DOOR | ↓ | | | | |
| 4. | 0.04 | TAN | WOOD | W.W. | ↓ | | | | |
| 5. | 0.06 | ↓ | ↓ | W. TRIM | ↓ | | | | |
| 6. | 0.73 | RED | METAL | L.W. TRIM | H | | | 200 LF | |
| 7. | 0.40 | BROWN | ↓ | DECKING | JAMB G | | | | |
| 8. | 4.84 | YELLOW | METAL | POLES | G | | | 150 LF | |
| 9. | 0.85 | TAN | ↓ | W. TRIM | D | | | | |
| 1210. | -0.10 | ↓ | WOOD | D. BEAM | D | | | | |
| 1. | 0.04 | ↓ | ↓ | OVERHANG | H | | | | |
| 2. | -0.80 | BLUE | WOOD | W.W. | G | | | | |
| 3. | 0.07 | RED | WOOD | U. TRIM | D | | | | |
| 4. | 0.04 | OFF-WHITE | METAL | W. FRAME | G | DUNBROW 15-3 | | | |
| 5. | 0.20 | ↓ | ↓ | CEILING T. GMP | ↓ | | | | |
| 6. | 0.51 | BROWN | METAL | D. JAMB | ↓ | | | | |
| 7. | 0.37 | ↓ | WOOD | DOOR TRIM | H | | | | |
| 8. | 0.36 | BLUE | METAL | DOOR | D | | | | |
| 9. | 0.59 | BROWN | ↓ | H. TRIM | D | | | | |
| 1220. | 0.22 | ↓ | WOOD | WINDOW TRIM | D | | | | |

By: M. THUBONAN

ENCORP LEAD BASED PAINT INSPECTION WORKSHEET

| | |
|---|----------------------|
| CLIENT: <u>CVUSA</u> | ADDRESS: |
| SCOPE OF PROJECT: <u>LEWISINER H.V - BUNK. 15-2, 15-3</u> | DATE: <u>4-12-10</u> |
| INSPECTOR: <u>M. TANIGUCHI</u> | XRF SERIAL #: _____ |
| PROJECT NUMBER: <u>P30097.091</u> | |

| SAMPLE NUMBER | K-SHELL READING | PAINT COLOR | SUBSTRATE | COMPONENT | CONDITION | LOCATION | QUANTITY | COMMENTS |
|---------------|-----------------|-------------|-----------|----------------|-----------|--------------|-----------|------------|
| 121.1 | 0.07 | TAN | WOOD | W/W | D | BUNKROW 15-3 | EXTENSION | |
| 2. | 0.62 | ↓ | ↓ | ↓ | ↓ | ↓ | ↓ | |
| 3. | 0.78 | RED | METAL | L. TRIM | ↓ | ↓ | ↓ | EXT 200 LF |
| 4. | 0.74 | BROWN | ↓ | ↓ | ↓ | ↓ | ↓ | 200 LF |
| 5. | 0.23 | RED | WOOD | ↓ | ↓ | ↓ | ↓ | |
| 6. | 0.01 | BROWN | ↓ | ↓ | ↓ | ↓ | ↓ | |
| 7. | 0.55 | ↓ | METAL | U. TRIM | ↓ | ↓ | ↓ | |
| 8. | 0.65 | BROWN | METAL | RAMP | ↓ | ↓ | ↓ | |
| 9. | 0.06 | ↓ | WOOD | RAMP TRIM | ↓ | ↓ | ↓ | |
| 123.0 | 0.00 | TAN | ↓ | OVERHANG | ↓ | ↓ | ↓ | |
| 1. | 0.22 | TAN | METAL | WIRE CONDUIT | G | BUNKROW 15-4 | | |
| 2. | 0.06 | OFF-WHITE | ↓ | CEILING T-BAND | G | ↓ | ↓ | |
| 3. | 0.32 | D. GREY | METAL | D. JAMB | D | ↓ | ↓ | |
| 4. | 0.28 | GREY | ↓ | DOOR | D | ↓ | ↓ | |
| 5. | 0.45 | BLUE | METAL | D. JAMB | D | ↓ | ↓ | |
| 6. | 0.26 | GREY | WOOD | DOOR TRIM | D | ↓ | ↓ | |
| 7. | 0.10 | ↓ | ↓ | W/W | D | ↓ | ↓ | |
| 8. | 0.50 | GREY | METAL | HAND RAIL | D | ↓ | ↓ | |
| 9. | 0.19 | OFF-WHITE | ↓ | CEILING BEAM | G | ↓ | ↓ | INTERIOR |
| 124.0 | 0.15 | GREY | METAL | DOWNSPOUT | ↓ | ↓ | ↓ | EXTENSION |
| 1. | 0.58 | ↓ | ↓ | UPPER TRIM | G | ↓ | ↓ | |
| 2. | 0.24 | ↓ | ↓ | OVERHANG | ↓ | ↓ | ↓ | |
| 3. | 0.73 | GREY | METAL | RAIN GUTTER | G | ↓ | ↓ | S/W 100 LF |
| 4. | 0.58 | ↓ | ↓ | RAMP | D | ↓ | ↓ | |
| 5. | 0.62 | ↓ | ↓ | RAMP TRIM | D | ↓ | ↓ | |
| 6. | 0.36 | BLUE | METAL | DOOR | D | ↓ | ↓ | |
| 7. | 0.31 | GREY | WOOD | W/W | D | ↓ | ↓ | |
| 8. | 0.24 | TAN | METAL | HVAC UNIT | G | ↓ | ↓ | |
| 9. | 0.09 | GREY | ↓ | DOWNSPOUT | G | ↓ | ↓ | |
| 125.0 | 0.83 | GREY | METAL | COLUMN | G | ↓ | ↓ | |

By: M. TANIGUCHI

Title: _____

ENCORP LEAD BASED PAINT INSPECTION WORKSHEET

| | |
|---|---------------------|
| CLIENT: CVHSJ | ADDRESS: |
| SCOPE OF PROJECT: LEUZYMBER H.S. - BUNB. 15-2, 15-3, 15-4 | DATE: 4.10.10 |
| INSPECTOR: M. TANBONAN | XRF SERIAL #: _____ |
| PROJECT NUMBER: P20077.011 | |

| SAMPLE NUMBER | K-SHELL READING | PAINT COLOR | SUBSTRATE | COMPONENT | CONDITION | LOCATION | QUANTITY | COMMENTS | |
|---------------|-----------------|-------------|-----------|----------------|-----------|---------------------------|----------|----------|--|
| 125 1. | 0.70 | grey | METAL | LOW TRIM | b | BUNBROW 15-4 EXTENSION N/ | (200 LF) | | |
| 2. | -0.50 | grey | WOOD | LOW TRIM | D | | | | |
| 3. | 0.20 | grey | WOOD | WALL | D | | | | |
| 4. | 0.19 | grey | WOOD | WALL | D | | | | |
| 5. | 0.14 | TAN | METAL | WALL CONDUIT | b | BUNBROW 15-5 | | | |
| 6. | -0.00 | | | W. SIGN | b | ↓ | | | |
| 7. | -0.36 | | | W. FRAME | | | | | |
| 8. | 0.18 | | | CEILING T-BAND | | | | | |
| 9. | 0.00 | | | HVAC VENT | | | | | |
| 126 0. | 0.75 | grey | METAL | D. TRIM | b | | | | |
| 1. | -0.18 | | | DOOR | b | | | | |
| 2. | -0.04 | grey | METAL | DOWNSPOUT | b | | N/E | | |
| 3. | 0.61 | grey | | UPPER TRIM | b | | | | |
| 4. | 0.06 | grey | WOOD | OVERHANG | D | | | | |
| 5. | 0.77 | grey | METAL | D. BEAMS | D | | 100 LF | | |
| 6. | 0.56 | | | RAIN GUTTER | b | | | | |
| 7. | 1.03 | grey | METAL | W. COLUMN | b | N/E | 200 LF | | |
| 8. | 0.82 | grey | METAL | LOWER TRIM | b | | 200 LF | | |
| 9. | -0.04 | | WOOD | | D | | | | |
| 127 0. | 0.06 | grey | WOOD | WALL | D | N/W | | | |
| 1. | -0.36 | | | | | N/E | | | |
| 2. | 0.46 | grey | METAL | HAND RAIL | D | N/E | | | |
| 3. | 0.68 | grey | METAL | RAMP FLOOR | D | | | | |
| 4. | 0.19 | | WOOD | RAMP TRIM | D | | | | |
| 5. | 0.59 | | METAL | RAMP FLOOR | D | | | | |
| 6. | 0.30 | TAN | | WALL CONDUIT | b | BUNBROW 14-11 EXT | | | |
| 7. | 0.20 | | METAL | W. SIGN | b | | | | |
| 8. | 0.16 | | | W. FRAME | b | | | | |
| 9. | 0.23 | OFF-WHITE | METAL | CEILING T-BAND | b | | | | |
| 128 0. | 0.04 | TAN | METAL | WALL CONDUIT | | | | WEST | |

By: M. Tanbonan

Title: _____

ENCORP LEAD BASED PAINT INSPECTION WORKSHEET

| | |
|---|----------------------|
| CLIENT: <u>CVUSA</u> | ADDRESS: |
| SCOPE OF PROJECT: <u>LEVINER H-5-BUNGALOW</u> | DATE: <u>4-12-10</u> |
| INSPECTOR: <u>M. TANIGUCHI</u> | XRF SERIAL #: _____ |
| PROJECT NUMBER: <u>P20077.011</u> | |

| SAMPLE NUMBER | K-SHELL READING | PAINT COLOR | SUBSTRATE | COMPONENT | CONDITION | LOCATION | QUANTITY | COMMENTS |
|---------------|-----------------|-------------|-----------------------|---------------------------|-----------|--------------------|----------|--------------|
| 129.1 | -0.68 | TRN | METAL | W. S/W | g | BUNGALOW 14-11 | | |
| 2. | 0.13 | ↓ | ↓ | W. FRAME | ↓ | | | |
| 3. | 0.44 | 6/Red | METAL | D. JAMB | g | | | S/W |
| 4. | 0.35 | 6/Red | METAL | DOOR | D | | | S/W |
| 5. | -0.01 | 6/Red | WOOD | DOOR TRIM | D | | | ↓ |
| 6. | -0.11 | 6/Red | METAL | DOWNSPOUT | g | | | S/W |
| 7. | 0.05 | 6/Red | METAL | OVERHANG | g | | | ↓ |
| 8. | 0.23 | 6/Red | METAL | B. BEAM | | | | ↓ |
| 9. | 0.49 | 6/Red | METAL | MIN GUTTER | | | | S/W |
| 129.0 | 0.01 | 6/Red | METAL | D. BEAM | | | | ↓ |
| 1. | 0.26 | 6/Red | METAL WOOD | W. W | | | | ↓ |
| 2. | 0.99 | 6/Red | METAL | UPPER TRIM | ↓ | | 200 LF | |
| 3. | 0.63 | 6/Red | METAL | COLUMN | g | | | WEST RE-TEST |
| 4. | 0.09 | 6/Red | METAL | DOWNSPOUT | g | | | N/W |
| 5. | 0.05 | 6/Red | METAL | COLUMN | D | | 200 LF | N/W |
| 6. | 0.56 | ↓ | METAL | HAND RAIL | D | | | S/W |
| 7. | -0.57 | TRN | METAL | RAMP FLOOR | D | | | ↓ |
| 8. | 0.70 | 6/Red | METAL | RAMP TRIM | D | | 50 LF | |
| 9. | 0.80 | 6/Red | METAL | UPPER TRIM | g | | 200 LF | |
| 130.0 | 0.01 | ↓ | WOOD | W. W | D | | | SOUTH EAST |
| 1. | -0.10 | ↓ | ↓ | ↓ | ↓ | | | SOUTH |
| 2. | 0.05 | 6/Red | WOOD | RAMP TRIM | D | | | S/W |
| 3. | 0.24 | 6/Red | METAL | DOOR | g | BUNGALOW 14-3 EXT. | | |
| 4. | 0.41 | 6/Red | ↓ | D. JAMB | g | | | S/E |
| 5. | 0.70 | ↓ | WOOD | D. TRIM | g | | | ↓ |
| 6. | 0.02 | ↓ | ↓ | W. W | g | | | ↓ |
| 7. | 0.06 | 6/Red | METAL | RAMP DOWNSPOUT | D | | | ↓ |
| 8. | 0.32 | 6/Red | METAL | OVERHANG | g | | | ↓ |
| 9. | 0.62 | 6/Red | METAL | O. BEAM | g | | | ↓ |
| 131.0 | 0.60 | 6/Red | ↓ | MIN GUTTER | g | | | ↓ |

By: M. TANIGUCHI

Title: _____

ENCORP LEAD BASED PAINT INSPECTION WORKSHEET

| | |
|--|---|
| CLIENT: <u>EVUON</u> | ADDRESS: |
| SCOPE OF PROJECT: <u>LEUZINGER U.S. - BUNHAWWS</u> | DATE: <u>4-12-10</u> |
| INSPECTOR: <u>M. TAN HONAN</u> | XRF SERIAL #: _____ PROJECT NUMBER: <u>P20077.091</u> |

| SAMPLE NUMBER | K-SHELL READING | PAINT COLOR | SUBSTRATE | COMPONENT | CONDITION | LOCATION | QUANTITY | COMMENTS |
|---------------|-----------------|-------------|-----------|-----------------|-----------|------------|-----------|----------|
| 1311. | 0.62 | gray | METAL | D. BEAM | g | BUNH. 14-2 | | |
| 2. | 0.72 | gray | METAL | COLUMN | g | ↓ | S/W | 200 LF |
| 3. | -0.05 | ↓ | WOOD | W.M. | g | ↓ | | |
| 4. | 0.91 | gray | METAL | W.W. TRIM | g | ↓ | S/W | 200 LF |
| 5. | 0.04 | gray | WOOD | W.W. TRIM | g | ↓ | | |
| 6. | 0.03 | gray | WOOD | W.M. | g | ↓ | S/W | |
| 7. | 0.98 | gray | METAL | HAND RAIL | g | ↓ | | 100 LF |
| 8. | 0.19 | gray | METAL | DOOR | g | BUNH. 14-2 | EXTENSION | |
| 9. | 0.04 | ↓ | METAL | D. JAMB | g | ↓ | | |
| 1320. | -0.02 | ↓ | WOOD | W. TRIM | g | ↓ | | |
| 1. | 0.29 | ↓ | METAL | W.W. | g | ↓ | | |
| 2. | -0.03 | ↓ | METAL | DOWNSPOUT | g | ↓ | | |
| 3. | 0.69 | ↓ | METAL | D. BEAM | g | ↓ | | |
| 4. | 0.41 | ↓ | METAL | OVERHANG | g | ↓ | | |
| 5. | 0.51 | ↓ | METAL | RAMP/GUTTER | g | ↓ | | |
| 6. | -0.08 | ↓ | WOOD | W.W. | g | ↓ | | |
| 7. | 0.70 | gray | METAL | HAND RAIL | g | ↓ | NORM | 100 LF |
| 8. | 0.83 | ↓ | METAL | COLUMN | g | ↓ | ↓ | 200 LF |
| 9. | 0.07 | ↓ | WOOD | W.W. | g | ↓ | | |
| 1330. | 0.10 | ↓ | WOOD | W.W. | g | ↓ | | |
| 1. | 0.06 | gray | METAL | TRIM BUTTEL | g | ↓ | N/W | |
| 2. | 0.84 | ↓ | METAL | W.W. | g | ↓ | | |
| 3. | 0.05 | ↓ | ↓ | ↓ | g | ↓ | | |
| 4. | 0.04 | ↓ | ↓ | ↓ | g | ↓ | | |
| 5. | 0.05 | TRN | METAL | W.W. TRIM | g | BUNH. 14-2 | INTERIOR | |
| 6. | -0.38 | ↓ | ↓ | ↓ | g | ↓ | | |
| 7. | -0.10 | OFF-WHITE | METAL | CEILING T. BAND | g | ↓ | | |
| 8. | 0.07 | ↓ | ↓ | CEILING VENT | g | ↓ | | |
| 9. | -0.05 | TRN | METAL | W. SIM | g | ↓ | | |
| 1340. | -0.13 | TRN | METAL | W. FRAME | g | ↓ | NORM | |

By: M. TAN HONAN

Title: _____

ENCORP LEAD BASED PAINT INSPECTION WORKSHEET

| | |
|--|----------------------|
| CLIENT: <u>CVUSD</u> | ADDRESS: |
| SCOPE OF PROJECT: <u>LEWIS & CLARK H.S. - DUNBAR WWS</u> | DATE: <u>4-12-10</u> |
| INSPECTOR: <u>M. THIBONAN</u> | XRF SERIAL #: _____ |
| PROJECT NUMBER: <u>P20099.091</u> | |

| SAMPLE NUMBER | K-SHELL READING | PAINT COLOR | SUBSTRATE | COMPONENT | CONDITION | LOCATION | QUANTITY | COMMENTS |
|---------------|-----------------|-------------|-----------|----------------|-----------|------------|----------|----------|
| 134.1. | 0.19 | off-white | METAL | CEILING T-GIRD | G | 14.2 NORTH | | |
| 2. | 0.08 | ↓ | ↓ | C. VENT | G | ↓ | | |
| 3. | 0.10 | grey | WOOD | FLOOR TRIM | D | N/E | | |
| 4. | 0.08 | ↓ | ↓ | LAMP TRIM | D | ↓ | | |
| 5. | 0.35 | off-white | METAL | CEILING T-GIRD | G | 14.2 NORTH | | |
| 6. | 0.09 | ↓ | ↓ | CEILING FRAME | G | ↓ | | |
| 7. | 0.10 | ↓ | ↓ | CEILING T-GIRD | G | ↓ | | |
| 8. | 0.09 | TAN | METAL | WW SILL TRIM | G | SOUTH | | |
| 9. | 0.36 | off-white | ↓ | CEILING VENT | G | ↓ | | |
| 135.0. | 0.21 | grey | METAL | D. JAMB | D | SOUTH EAST | | |
| 1. | 0.04 | ↓ | ↓ | DOOR | G | ↓ | | |
| 2. | -0.05 | ↓ | WOOD | DOOR TRIM | D | | | |
| 3. | -0.34 | grey | ↓ | WW | G | | | |
| 4. | -0.03 | grey | METAL | DOWNSPOUT | D | | | |
| 5. | 0.05 | grey | METAL | OVERHANG | G | | | |
| 6. | 0.52 | ↓ | ↓ | DOWNSPOUT | D | | | |
| 7. | 0.46 | ↓ | ↓ | UPPER TRIM | G | | | |
| 8. | --- | --- | --- | --- | --- | | | |
| 9. | 0.56 | grey | METAL | HANDRAIL | D | | | DRUMED |
| 136.0. | 0.70 | grey | off METAL | FLOOR TRIM | D | | 100 SF | |
| 1. | 0.79 | grey | METAL | TRIM TRIM | D | | 50 LF | |
| 2. | 0.33 | grey | WOOD | WW | G | N/W | | |
| 3. | -0.14 | TAN | METAL | WPC | G | | | |
| 4. | 0.09 | grey | WOOD | WW | G | N/W | | |
| 5. | 0.17 | ↓ | ↓ | ↓ | ↓ | ↓ | | |
| 6. | 0.67 | grey | METAL | COLUMN | G | | | |
| 7. | 0.32 | D. grey | WOOD | WW | G | WEST | | |
| 8. | -0.04 | grey | ↓ | ↓ | ↓ | ↓ | | |
| 9. | 0.85 | grey | METAL | COLUMN | ↓ | S/W | 200 LF | |
| 137.0. | 0.65 | ↓ | ↓ | ↓ | ↓ | ↓ | | |

By: M. THIBONAN

Title: _____

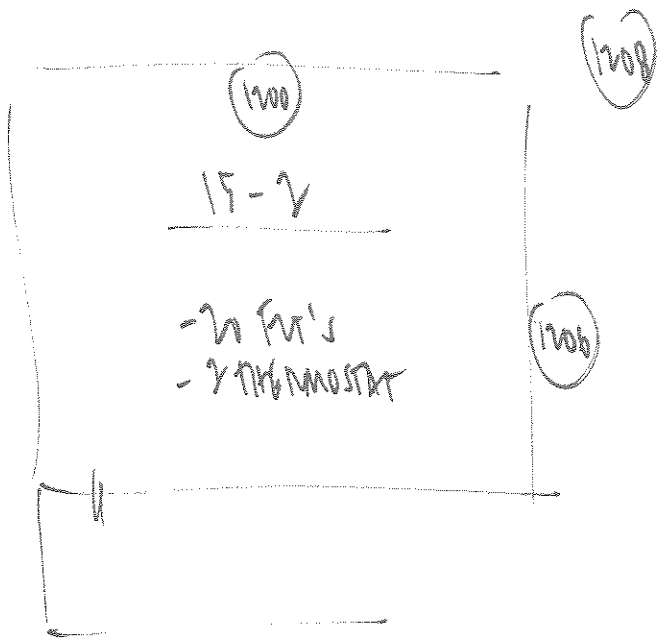

BUNBROW 15-2

N →

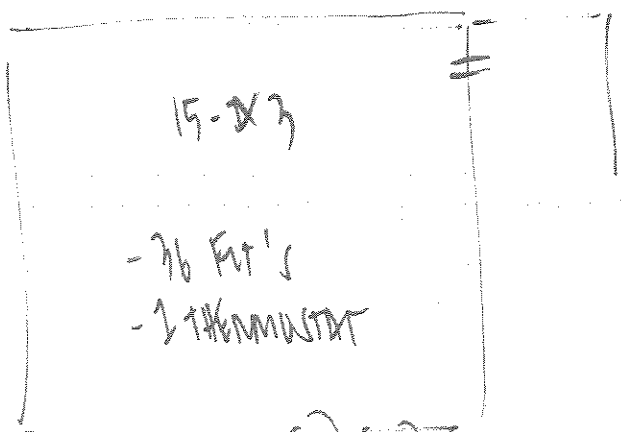

BUNBROW 15-2

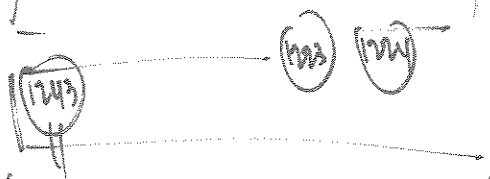

BUNBROW 15-4

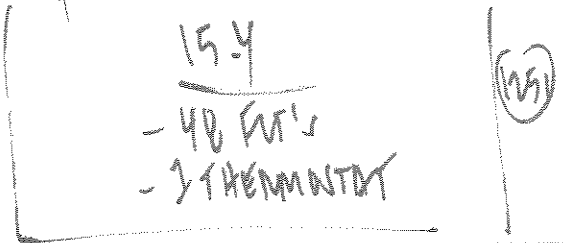

1 OF 5

DESCRIPTION: BUNBROW 15-1

JOB NAME: CVU 57 - VERVINKER H.S

JOB NUMBER: 220077.071

DRAWN BY: M. TINKERMAN DATE: 4 / 17 / 10



ENCORP

16700 Valley View Ave., Suite 100
 La Mirada, CA 90638
 (714) 523-9811 FAX(714) 523-9810

BUNKER 15-5

1268
1267

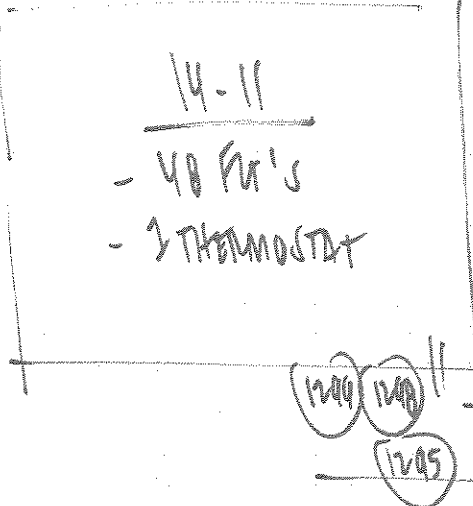
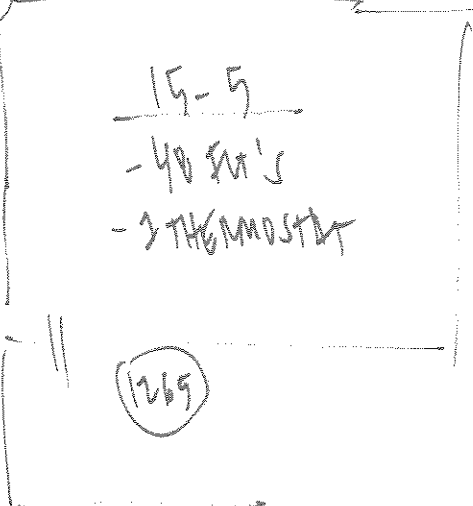

2 OF 5

DESCRIPTION: BUNKER ✓
 JOB NAME: GULF - KENTING H.V.
 JOB NUMBER: P30099 - C11
 DRAWN BY: M. TANIGUCHI



ENCORP
 16700 Valley View Ave., Suite 100
 La Mirada, CA 90638
 (714) 523-9811 FAX(714) 523-9810

DATE: 4/12/10

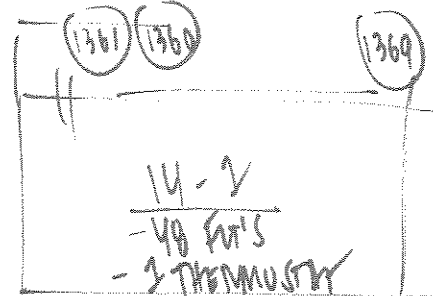
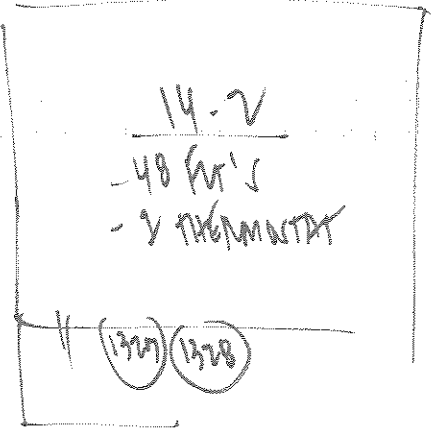
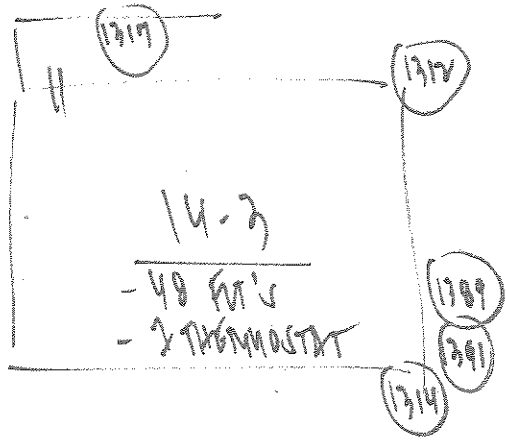
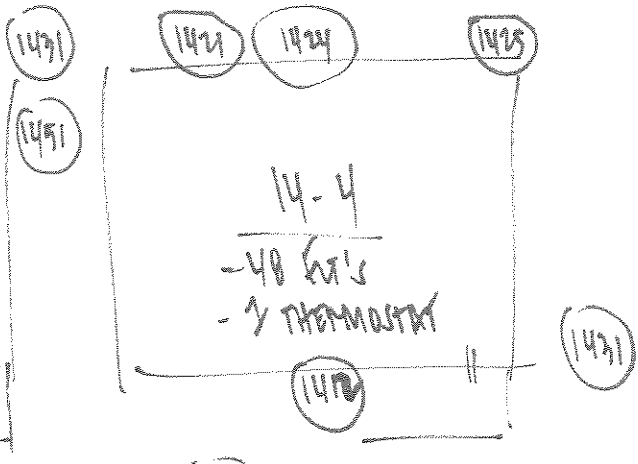
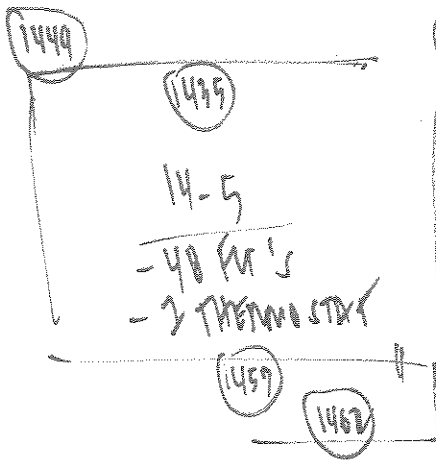

N
↓

* ERW UNIT HAS IT'S OWN R/C UNIT

3 OF 5

DESCRIPTION: BUNKHOUSE
 JOB NAME: LEVINSON H.S.
 JOB NUMBER: 230077-071
 DRAWN BY: M. THOMPSON

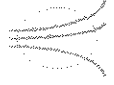

ENCORP
 16700 Valley View Ave., Suite 100
 La Mirada, CA 90638
 (714) 523-9811 FAX(714) 523-9810

DATE: 4 / 13 / 10

ENCORP LEAD BASED PAINT INSPECTION WORKSHEET

CLIENT: Central Valley U.S.D. ADDRESS: 14901 S Inglewood

SCOPE OF PROJECT: Leuzinger H.S. DATE: 4-12-10

CONTACT: _____ PHONE: _____ PROJECT NUMBER: P10077.C21

| SAMPLE NUMBER | K-SHELL READING | PAINT COLOR | SUBSTRATE | COND | LOCATION | COMPONENT | QUANTITY | COMMENTS |
|---------------|-----------------|-------------|-----------|------|---------------------------|------------|------------|----------|
| 1057. | 1.09 | | | | | | | |
| 2. | 1.24 | | | | continuation | Test Block | | |
| 3. | 1.20 | | | | ↓ | ↓ | | |
| 4. | -0.11 | Tan | Wood | G | Portable 15-Room 2 Ext. N | Wall | | |
| 5. | -0.55 | | | | | | | |
| 6. | -0.21 | | | | | E | | |
| 7. | 0.32 | | | | | S | | |
| 8. | 0.14 | Blue | Metal | | | W | | |
| 9. | 0.27 | | | | | N | Door | |
| 1060. | 0.76 | Brown | | | | N | Frame | |
| 1. | 0.31 | | | | | N | Hand rail | 20CF |
| 2. | -0.19 | | | | | S | Door | |
| 3. | 0.17 | Brass | | | | E | Weather | |
| 4. | 0.37 | Tan | | | | S | Electric | |
| 5. | 0.07 | | | | | S | ↓ | |
| 6. | 0.29 | Brown | Wood | | | S | HVAC | |
| 7. | -0.49 | Tan | | | | S | Window | |
| 8. | 0.20 | Brown | | | | S | Overhang | |
| 9. | 0.23 | | Metal | | | N | Fascia | |
| 1070. | -1.48 | | Wood | | | N | Roof | |
| 1. | 0.36 | | Metal | | | W | Foundation | |
| 2. | 0.33 | | | | | W | ↓ | |
| 3. | -0.17 | | Wood | | | N | Ramp | |
| 4. | 0.04 | W | Metal | | | N | Frame | |
| 5. | -0.16 | Brown | | | | N | Light | |
| 6. | -1.33 | Gray | | | | W | Vert | |
| 7. | -0.10 | | | | | N | Bell | |
| 8. | 0.26 | Tan | | | | E | Roof | |
| 9. | -0.24 | Gray | | | | S | Conduit | |
| 1080. | -0.72 | Brown | | | | E | Pole | |
| | | | | | | E | Vert | |

By: Tom Parker

Title: DHS 6409

ENCORP LEAD BASED PAINT INSPECTION WORKSHEET

CLIENT:

Cortical Valley (S)

ADDRESS:

14901 S Eaglewood

SCOPE OF PROJECT:

Leuzinger H.S.

DATE:

4-12-10

CONTACT:

PHONE:

PROJECT NUMBER:

P10077.C71

| SAMPLE NUMBER | K-SHELL READING | PAINT COLOR | SUBSTRATE | COND | LOCATION | COMPONENT | QUANTITY | COMMENTS |
|---------------|-----------------|-------------|-----------|------|------------------------|-----------|-------------------------|----------|
| 1081. | 0.05 | W | Wood | G | Portable 15 Room 2 Tut | N | | |
| 2. | -0.99 | | | | | W | | |
| 3. | -0.19 | | | | | E | | |
| 4. | -0.77 | | | | | S | | |
| * 5. | 0.93 | Blue Brn | Metal | | | W | | |
| 6. | -0.36 | Brn | | | | N | Door | 1 Ea |
| 7. | -0.99 | W | | | | N | Frame | |
| 8. | 0.27 | | | | | E | Light Frame | |
| 9. | 0.28 | | | | | S | Veil | |
| 109 0. | 0.07 | Gray | | | | W | Grill | |
| 1. | 0.45 | | | | | N | Fire Box | |
| 2. | -0.35 | W | Wood | | | N | Window Frame | |
| 3. | -0.01 | Brn | Metal | | | E | Chalk board | |
| 4. | 0.13 | W | | | | N | Clock | |
| 5. | 0.20 | Gray | Wood | | | S | T-Grid | |
| 6. | 0.08 | | | | Portable 14-6 Exterior | N | Wall | |
| 7. | -0.25 | | | | | E | | |
| 8. | -0.03 | | | | | S | | |
| 9. | 0.75 | | Metal | | | W | | |
| 110 0. | 1.00 | | | | | S | Overhang | 800sq |
| * 1. | 0.83 | | | | | S | Beam | 240LF |
| * 2. | 1.00 | | | | | S | Column | 120LF |
| 3. | | | | | | S | Foundation | 160LF |
| 4. | 0.21 | | | | | S | Down spout | |
| 5. | -0.23 | | | | | S | | VOID |
| 6. | -0.48 | Tan | | | | S | Gutter | |
| 7. | -0.10 | Gray | | | | N | HUGE window Frame | |
| 8. | 0.02 | | | | | N | Electric Box | |
| 9. | 0.74 | | | | | S | Hand Rail | 20LF |
| 1110. | 0.19 | Tan | | | | S | Ramp | |

By: *[Signature]*

Title: *DHS 6409*

ENCORP LEAD BASED PAINT INSPECTION WORKSHEET

CLIENT: Central Valley (U.S.) ADDRESS: 14901 S Eaglewood

SCOPE OF PROJECT: Leuzinger H.S. DATE: 4-12-10

CONTACT: _____ PHONE: _____ PROJECT NUMBER: P10077.C71

| SAMPLE NUMBER | K-SHELL READING | PAINT COLOR | SUBSTRATE | COND | LOCATION | COMPONENT | QUANTITY | COMMENTS |
|---------------|-----------------|-------------|-----------|------|------------------------|--------------|-------------|------------|
| 111.1. | -0.12 | W | Wood | G | Portable 14-6 Interior | N | | |
| 2. | -1.35 | | | | | E | Wall | |
| 3. | -1.72 | | | | | S | | |
| 4. | -1.52 | | | | | W | | |
| 5. | 0.44 | | Metal | | | E | Ceiling | |
| 6. | +0.33 | | | | | W | Light | |
| 7. | +0.59 | | | | | N | Grill | |
| 8. | 0.10 | Gray | | | | N | Electric | |
| 9. | 0.00 | W | Wood | | | S | Window | |
| 1120. | -0.39 | Blue | Metal | | Portable 14-7 Exterior | S | | |
| 1. | -0.30 | | | | | S | Door | |
| 2. | -0.05 | W | | | | S | Frame | |
| 3. | -1.55 | | Wood | | | E | T-Grid | |
| 4. | 0.08 | Gray | | | | W | Chalk Board | |
| 5. | -0.74 | | | | | N | Wall | |
| 6. | -0.18 | | | | | S | | |
| 7. | 0.42 | | | | | W | | |
| 8. | 0.09 | | Metal | | | S | Door | |
| 9. | 0.50 | | | | S | Frame | | |
| X 1130. | 0.77 | | | | | N | Overhang | 800 ϕ |
| 1. | 0.40 | | | | | S | Beam | 120 ϕ |
| 2. | 1.41 | | | | | S | Column | 120LF |
| 3. | 0.83 | | | | | S | Foundation | 160LF |
| 4. | 0.81 | | | | | S | Hand Rail | 20LF |
| 5. | -0.27 | | | | | S | Down Spout | |
| 6. | -0.07 | | | | | S | Gutter | |
| 7. | 0.22 | Tan | | | | S | Ramp | |
| 8. | -0.82 | Gray | | | | S | Frame | |
| 9. | -0.70 | Tan | | | N | HVAC | | |
| 1140. | -0.24 | Gray | | | N | Electric Box | | |

ENCORP LEAD BASED PAINT INSPECTION WORKSHEET

CLIENT:

Central Valley (S.D.)

ADDRESS:

14901 S Eaglewood

SCOPE OF PROJECT:

Leuzinger H.S.

DATE:

4-12-10

CONTACT:

PHONE:

PROJECT NUMBER:

P10077.C71

| SAMPLE NUMBER | K-SHELL READING | PAINT COLOR | SUBSTRATE | COND | LOCATION | COMPONENT | QUANTITY | COMMENTS |
|---------------|-----------------|-------------|-----------|------|------------------------|-----------------------|----------|----------|
| 1141. | -0.00 | W | Wood | G | Portable 14-7 Interior | N Wall | | |
| 2. | -1.18 | | | | | E | | |
| 3. | -2.03 | | | | | S | | |
| 4. | -0.38 | | | | | W | | |
| 5. | -0.38 | Gray | Metal | | | S | | |
| 6. | -0.64 | | | | | S Door | | |
| 7. | -0.73 | | | | | S Frame | | |
| 8. | -1.05 | | | | | N Electric Box | | |
| 9. | -1.79 | W | | | | S Window Frame | | |
| 1150. | -0.43 | Gray | | | | S Vert | | |
| 1. | -2.56 | W | | | | N Grill | | |
| 2. | -0.48 | | | | | W T-Grid | | |
| 3. | 0.11 | W | Wood | | | S Light Frame | | |
| 4. | -1.44 | Brown | | | | S Cabinet Counter Top | | |
| 5. | -0.01 | Gray | | | | S | | |
| 6. | -0.54 | | | | Portable 14-8 Exterior | N Wall | | |
| 7. | -0.98 | | | | | E | | |
| 8. | -0.84 | | | | | S | | |
| 9. | 0.46 | | Metal | | | W | | |
| 1160. | 0.06 | | | | | S Door | | |
| 1. | -0.30 | | | | | S Frame | | |
| 2. | 0.40 | | | | | N Window Frame | | |
| 3. | 0.32 | | | | | S Overhang | | |
| 4. | 1.15 | | | | | S Beam | | |
| 5. | 0.75 | | | | | S Column | 120LF | |
| 6. | -0.27 | | | | | S Foundation | 160LF | |
| 7. | 0.07 | | | | | S Down Spout | | |
| 8. | -1.36 | | | | | S Gutter | | |
| 9. | 0.04 | | | | | S Fascia | | |
| 1170. | -0.35 | | | | | S Hand Rail | | |
| | | | | | | E Vert | | |

By: *[Signature]*

Title: *DHS 6409*

ENCORP LEAD BASED PAINT INSPECTION WORKSHEET

CLIENT: Central Valley H.S.D. **ADDRESS:** 14901 S Eaglewood
SCOPE OF PROJECT: Leuzinger H.S. **DATE:** 4-12-10
CONTACT: **PHONE:** **PROJECT NUMBER:** P10077.C71

| SAMPLE NUMBER | K-SHELL READING | PAINT COLOR | SUBSTRATE | COND | LOCATION | COMPONENT | QUANTITY | COMMENTS |
|---------------|-----------------|-------------|-----------|------|------------------------|------------------------|----------|----------|
| 1171. | -0.06 | W | Wood | G | Portable 14-8 Interior | N Wall | | |
| 2. | -0.07 | ↓ | ↓ | ↓ | ↓ | E ↓ | | |
| 3. | 0.09 | ↓ | ↓ | ↓ | ↓ | S ↓ | | |
| 4. | -0.06 | ↓ | ↓ | ↓ | ↓ | W ↓ | | |
| 5. | -0.20 | ↓ | Metal | ↓ | ↓ | W T-Grid | | |
| 6. | -0.65 | ↓ | ↓ | ↓ | ↓ | S Cigarette Frame | | |
| 7. | 0.15 | ↓ | ↓ | ↓ | ↓ | N Vent | | |
| 8. | -1.48 | Gray | ↓ | ↓ | ↓ | N Grill | | |
| 9. | 0.38 | ↓ | ↓ | ↓ | ↓ | N Electric Box | | |
| 1180. | -0.70 | W | Wood | ↓ | ↓ | W Cigarette Box | | |
| 1. | -0.44 | ↓ | ↓ | ↓ | ↓ | S window frame | | |
| 2. | -0.66 | Gray | Metal | ↓ | ↓ | S Door | | |
| 3. | -0.04 | ↓ | ↓ | ↓ | ↓ | S Frame | | |
| 4. | -0.79 | Gray | Wood | ↓ | ↓ | Portable 14-9 Exterior | | |
| 5. | 0.13 | ↓ | ↓ | ↓ | ↓ | N Wall | | |
| 6. | 0.01 | ↓ | ↓ | ↓ | ↓ | E ↓ | | |
| * 7. | 2.95 | ↓ | ↓ | ↓ | ↓ | S ↓ | | |
| 8. | 0.16 | ↓ | Metal | ↓ | ↓ | W ↓ | 300+ | |
| 9. | 0.42 | ↓ | ↓ | ↓ | ↓ | S Door | | |
| * 1190. | 1.25 | ↓ | ↓ | ↓ | ↓ | S Frame | | |
| * 1. | 0.99 | ↓ | ↓ | ↓ | ↓ | N Overhang | 800+ | |
| * 2. | 1.33 | ↓ | ↓ | ↓ | ↓ | S Beam | 240LF | |
| * 3. | 0.50 | ↓ | ↓ | ↓ | ↓ | S Column | 120LF | |
| * 4. | 0.71 | ↓ | ↓ | ↓ | ↓ | S Foundation | 160LF | |
| 5. | 0.09 | Gray | ↓ | ↓ | ↓ | S Hand Rail | 20LF | |
| 6. | 0.24 | ↓ | ↓ | ↓ | ↓ | W Vent | | |
| 7. | 0.34 | Tan | ↓ | ↓ | ↓ | N Electric Box | | |
| 8. | -0.54 | Gray | ↓ | ↓ | ↓ | N HVAC | | |
| 9. | -0.08 | ↓ | ↓ | ↓ | ↓ | E Fescue | | |
| 1200. | 0.00 | Tan | ↓ | ↓ | ↓ | E Roof cap | | |
| | | | | | | S Ramp | | |

ENCORP LEAD BASED PAINT INSPECTION WORKSHEET

CLIENT: Central Valley (USA) ADDRESS: 14901 S. Englewood

SCOPE OF PROJECT: Leuzinger H.S. DATE: 4-12-10

CONTACT: _____ PHONE: _____ PROJECT NUMBER: P10077.C71

| SAMPLE NUMBER | K-SHELL READING | PAINT COLOR | SUBSTRATE | COND | LOCATION | COMPONENT | QUANTITY | COMMENTS |
|---------------|-----------------|-------------|-----------|------|-------------------------|-----------|----------|--------------|
| 1201. | 0.22 | Gray | Metal | G | Portable 14-9 Exterior | S | | Down spout |
| 2. | 0.21 | ↓ | ↓ | | | S | | Gutter |
| 3. | -0.03 | W | Wood | | | N | | Wall |
| 4. | 0.13 | ↓ | ↓ | | | E | | |
| 5. | 0.23 | ↓ | ↓ | | | S | | |
| 6. | -0.73 | ↓ | ↓ | | | W | | |
| 7. | -0.47 | Gray | Metal | | | S | | Door |
| 8. | -0.59 | ↓ | ↓ | | | S | | Frame |
| 9. | 0.27 | ↓ | ↓ | | | N | | Electric Box |
| 1210. | -0.42 | ↓ | ↓ | | | N | | Grill |
| 1. | 0.17 | W | ↓ | | | W | | T-Grill |
| 2. | -1.41 | ↓ | ↓ | | | S | | Vent |
| 3. | -0.42 | ↓ | ↓ | | | E | | Light Frame |
| 4. | 0.19 | Gray | ↓ | | | S | | Window Frame |
| 5. | -0.08 | Gray | Wood | | Portable 14-10 Exterior | N | | Wall |
| 6. | 0.07 | ↓ | ↓ | | | F | | |
| 7. | -0.82 | ↓ | ↓ | | | S | | |
| 8. | 0.16 | ↓ | ↓ | | | W | | |
| * 9. | 0.84 | ↓ | Metal | | | S | | Overhang |
| * 1220. | 0.91 | ↓ | ↓ | | | S | | Beam |
| 1. | -1.15 | ↓ | ↓ | | | S | | Column |
| * 2. | 0.75 | ↓ | ↓ | | | N | | Foundation |
| 3. | -0.05 | ↓ | ↓ | | | E | | Roof Rail |
| 4. | 0.32 | ↓ | ↓ | | | S | | Down spout |
| 5. | 0.08 | ↓ | ↓ | | | S | | Gutter |
| 6. | -0.06 | ↓ | ↓ | | | E | | Fascia |
| 7. | -0.13 | ↓ | ↓ | | | E | | Roof cap |
| 8. | 0.17 | W | ↓ | | | S | | Light Frame |
| 9. | 0.02 | Gray | ↓ | | | S | | Door |
| 1230. | -0.18 | ↓ | ↓ | | | S | | Frame |

By: Lang Parker Title: 045 6469

- 4/10/10

ENCORP LEAD BASED PAINT INSPECTION WORKSHEET

CLIENT: Centinel Valley HS **ADDRESS:** 14901 S Eaglewood
SCOPE OF PROJECT: Leuzinger H.S. **DATE:** 4-12-10
CONTACT: _____ **PHONE:** _____ **PROJECT NUMBER:** P10077.C71

| SAMPLE NUMBER | K-SHELL READING | PAINT COLOR | SUBSTRATE | COND | LOCATION | COMPONENT | QUANTITY | COMMENTS |
|---------------|-----------------|-------------|-----------|------|-------------------------|-----------|----------|------------|
| 1231. | -1.96 | W | Wood | G | Portable 14-10 Interior | N | | |
| 2. | -0.13 | ↓ | ↓ | ↓ | | E | | |
| 3. | -0.48 | ↓ | ↓ | ↓ | | S | | |
| 4. | -0.23 | ↓ | ↓ | ↓ | | W | | |
| 5. | -1.47 | Gray | Metal | | | S | | Door |
| 6. | -0.20 | ↓ | ↓ | ↓ | | S | | Exterior |
| 7. | -1.15 | ↓ | ↓ | ↓ | | N | | Electric |
| 8. | -0.79 | ↓ | ↓ | ↓ | | N | | Grill |
| 9. | -0.57 | W | ↓ | ↓ | | W | | T. Grid |
| 1240. | -0.61 | ↓ | ↓ | ↓ | | S | | Light |
| 1. | -0.33 | ↓ | ↓ | ↓ | | W | | Vest |
| 2. | -1.08 | Gray | ↓ | ↓ | | S | | Window |
| 3. | 1.18 | | | | | | | Test Block |
| 4. | 1.12 | | | | | | | |
| 5. | . | | | | | | | |
| 6. | . | | | | | | | |
| 7. | . | | | | | | | |
| 8. | . | | | | | | | |
| 9. | . | | | | | | | |
| 1250. | . | | | | | | | |
| 1. | . | | | | | | | |
| 2. | . | | | | | | | |
| 3. | . | | | | | | | |
| 4. | . | | | | | | | |
| 5. | . | | | | | | | |
| 6. | . | | | | | | | |
| 7. | . | | | | | | | |
| 8. | . | | | | | | | |
| 9. | . | | | | | | | |
| 1260. | . | | | | | | | |

By: [Signature] Title: VHS 6469
P. 42 of 42

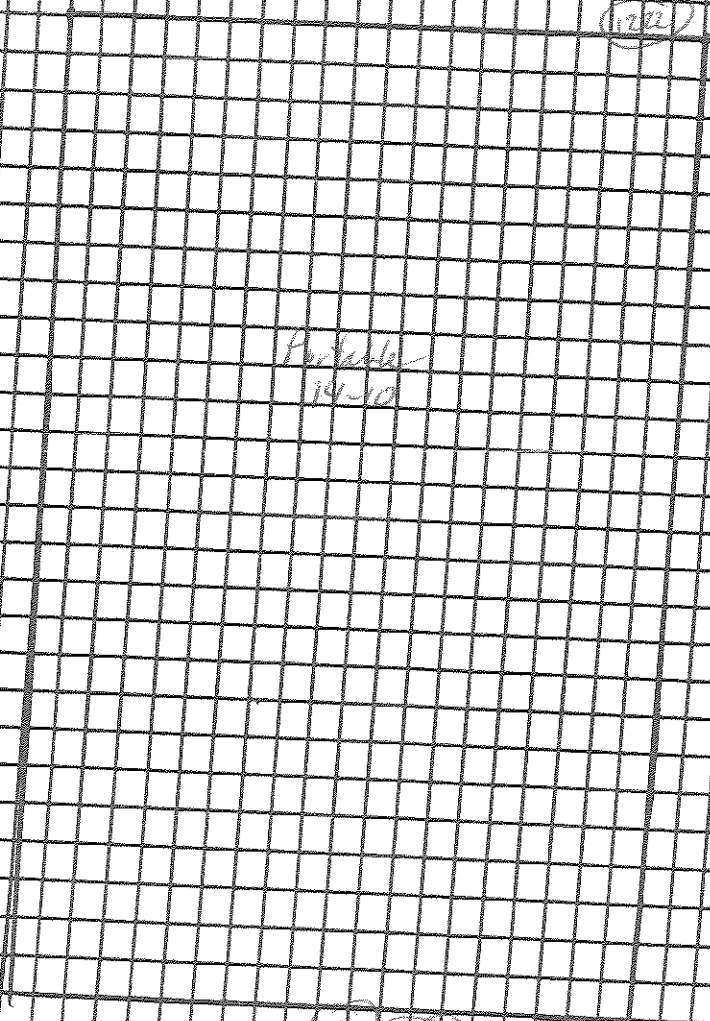

Portable
14-10

(122)

(122) (121)

(121)

Lead XRF Position Samples - 0

| | |
|--------------|---------------------------------|
| DESCRIPTION: | Portable 14-10 |
| JOB NAME: | Contract: (121) - (122) - (123) |
| JOB NUMBER: | 210077 071 |
| DRAWN BY: | C. Fowler |
| DATE: | 4-16-10 |

ENCORP
 16750 Valley View Avenue
 La Mirada, CA 90638

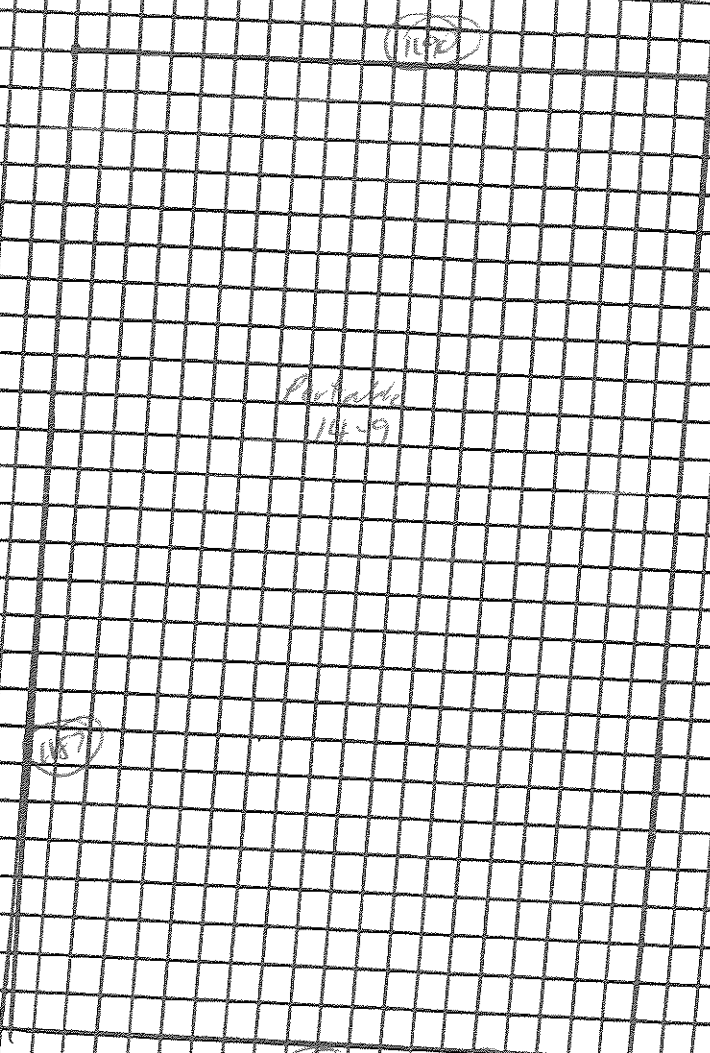

Lead XRF Position Samples - 10

| | |
|--------------|---------------------------------------|
| DESCRIPTION: | Portable 149 |
| JOB NAME: | Contract: Valley Blvd - Sanitation #1 |
| JOB NUMBER: | 110077 071 |
| DRAWN BY: | C. Fowler |

DATE: 4-12-10

ENCORP
16750 Valley View Avenue
La Mirada, CA 90638

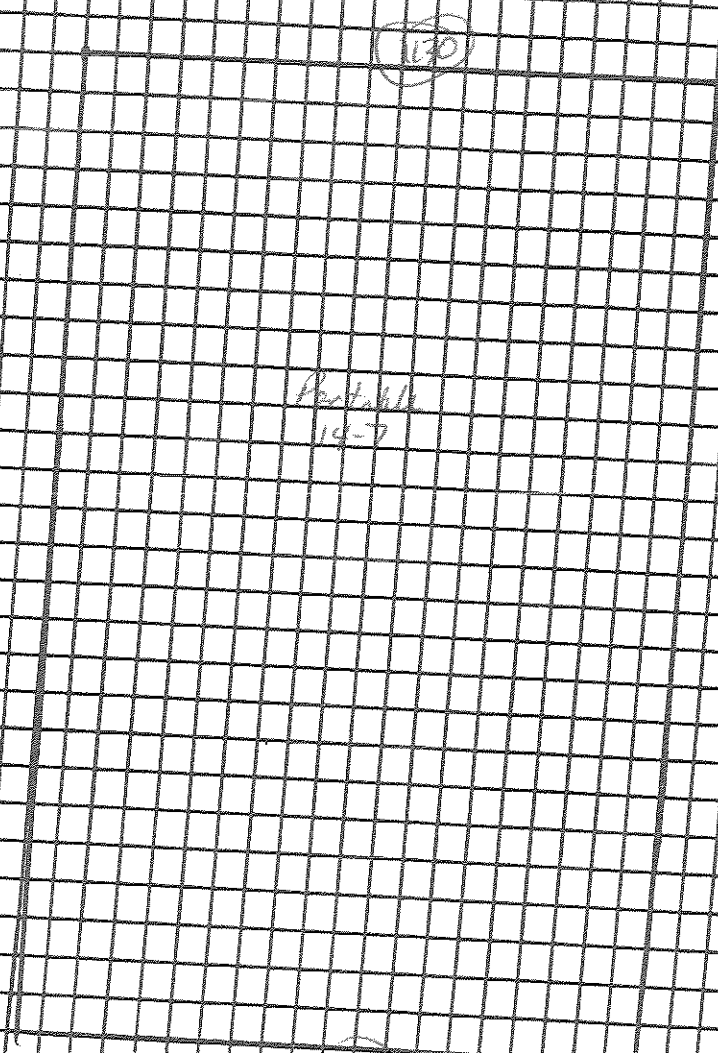

(1031)

(1032)

(1033)

(1034)

Lead XRF Positions Sample - 0

| | |
|--------------|----------------------------------|
| DESCRIPTION: | Portable 14-7 |
| JOB NAME: | Central Valley (50) - Lathrop St |
| JOB NUMBER: | P10077071 |
| DRAWN BY: | C. Fowler |
| DATE: | 4-12-10 |

ENCORP
 16750 Valley View Avenue
 La Mirada, CA 90638

Portable
14-6



(1102)

(1101)

(1100)

(1099)

(1098)

Lead XRF Positive Samples - 0

DESCRIPTION:

Portable 14-6

JOB NAME:

Central Valley 1 - Lodi 4/9

JOB NUMBER:

20077071

DRAWN BY:

C. Powell

DATE:

4-12-10

ENCORP

16750 Valley View Avenue
La Mirada, CA 90638

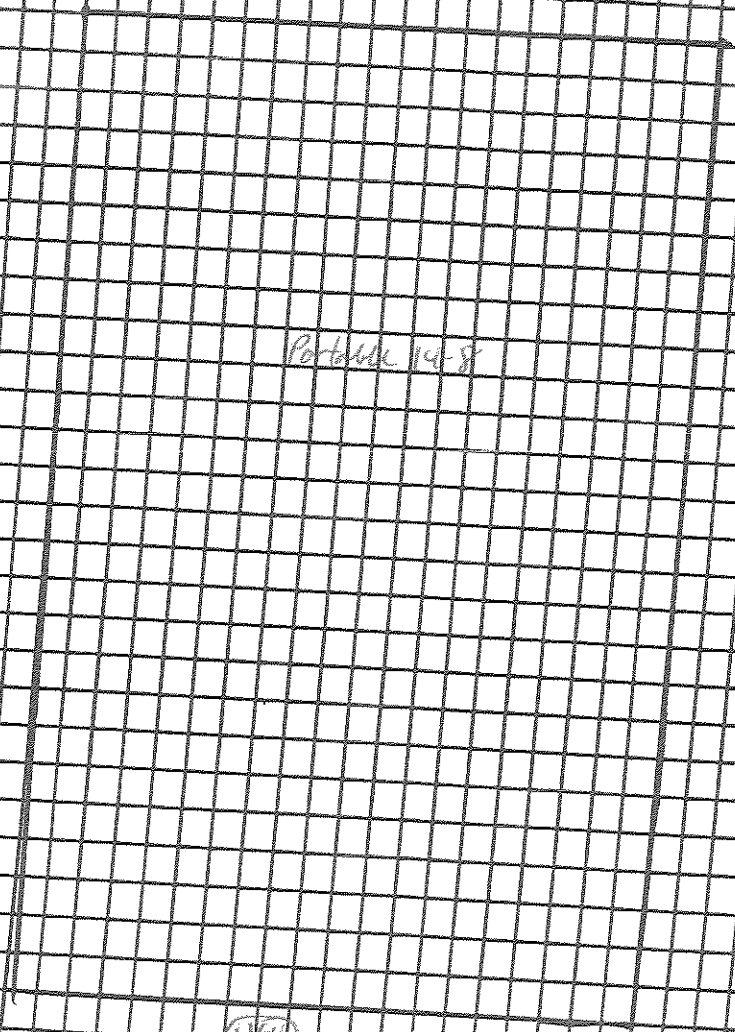

Portable 14-8

164

(A)

Lead XRF Positive Sample - (C)

| | |
|--------------|--|
| DESCRIPTION: | Portable 14-8 |
| JOB NAME: | Continental - Valley 15-11 - Leadline 17 |
| JOB NUMBER: | P10077071 |
| DRAWN BY: | L. Powell |
| DATE: | 4-12-10 |

ENCORP
 16750 Valley View Avenue
 La Mirada, CA 90638

(1050)

(1055)

Portable
Room
15-2

N
M

Lead XRF Positive Samples - (1)

DESCRIPTION:

Portable 15-2

JOB NAME:

Confidential - (1050) - (1055) - (1060)

JOB NUMBER:

20077071

DRAWN BY:

C. Fowler

DATE:

12-10

ENCORP

16750 Valley View Avenue
La Mirada, CA 90638

(17) →
N

Class
Rm

Equipment
Rm

GA
Storage

Weight
Rm

(620)
RR
(615)

(670)

(670)

(675)

(670)

Lead XRF Position Samples - 0

DESCRIPTION:

JOB NAME:

JOB NUMBER:

DRAWN BY:

Bldg 25

Certified Valley DSD - Ledinger H9

P10077 071

C. Powder

DATE:

4- -10

ENCORP

16750 Valley View Avenue
La Mirada, CA 90638

ENCORP LEAD BASED PAINT INSPECTION WORKSHEET

| | | |
|--|---------------------|----------------------------------|
| CLIENT: <u>CVUS 7</u> | ADDRESS: | |
| SCOPE OF PROJECT: <u>LEUZZINGER H.S. - WEST RESTROOM</u> | DATE: <u>4.5.10</u> | |
| INSPECTOR: <u>M. TANBONAN</u> | XRF SERIAL #: | PROJECT NUMBER: <u>PS007M-07</u> |

| SAMPLE NUMBER | K-SHELL READING | PAINT COLOR | SUBSTRATE | COMPONENT | CONDITION | LOCATION | QUANTITY | COMMENTS |
|---------------|-----------------|-------------|-----------|--------------|-----------|---------------|-------------|-----------------------|
| 1. | . | | | | | | | |
| 2. | . | | | | | | | |
| 3. | . | | | | | | | |
| 4. | . | | | | | | | |
| 5. | . | | | | | | | |
| 6. | . | | | | | | | |
| 7. | . | | | | | | | |
| 528. | 0.24 | PINK | CERAMIC | WALL | D | Boys Restroom | | |
| 529. | 0.04 | TAN | | ↓ | ↓ | | | |
| 530. | 14.96 | D. PINK | | ↓ | ↓ | | (300 SF) | 9.00 SF Boys Restroom |
| 1. | 0.05 | PINK | | WOOD | ↓ | | | |
| 2. | 0.06 | TAN | | ↓ | ↓ | | | |
| 3. | -0.86 | WHITE | | SINK | D | | | |
| 4. | 0.31 | | | ↓ | ↓ | | | |
| 5. | .70 | | | CERAMIC | G | | | |
| 6. | -0.24 | | | TUINER | D | | | |
| 7. | .09 | | | ↓ | ↓ | | | |
| 8. | -1.59 | BLACK | WOOD | W. PARTITION | G | | | |
| 9. | 6.72 | SILVER | METAL | F. DRAIN | G | (2) | 10 TOTAL | |
| 540. | 0.04 | BLACK | DRYWALL | WALL | G | | | |
| 1. | -0.17 | TAN | WOOD | BEAM | ↓ | | | |
| 2. | -0.16 | ↓ | DRYWALL | WALL | ↓ | | | |
| 3. | -0.12 | BLACK | ↓ | ↓ | D | | | |
| 4. | -0.96 | TAN | WOOD | BEAM | G | | | |
| 5. | 0.02 | ↓ | ↓ | WINDOW PANEL | ↓ | | | |
| 6. | 1.01 | BLUE | METAL | D. JAMB | D | J. WARE | 2(5) 150 LF | |
| 7. | 0.39 | RED | ↓ | ↓ | | | | |
| 8. | 0.34 | ↓ | ↓ | DOOR | | | | |
| 9. | 30.07 | WHITE | CERAMIC | MOP SINK | D | | | |
| 990. | -0.19 | PINK | WOOD | SHOWE | D | | | |

By: M. TANBONAN

Title: _____

ENCORP LEAD BASED PAINT INSPECTION WORKSHEET

| | |
|--|---------------------|
| CLIENT: <u>CVUSA</u> | ADDRESS: |
| SCOPE OF PROJECT: <u>LEWZINGER U.S - WEST RESTROOM</u> | DATE: <u>4-9-10</u> |
| INSPECTOR: <u>M. TANIGUCHI</u> | XRF SERIAL #: _____ |
| PROJECT NUMBER: <u>120099.07</u> | |

| SAMPLE NUMBER | K-SHELL READING | SUBSTRATE | COMPONENT | CONDITION | PAINT COLOR | LOCATION | QUANTITY | COMMENTS |
|---------------|-----------------|-----------------|----------------------|-----------|-------------|---------------|----------|----------|
| 551. | 0.42 | METAL | DOOR | D | BLUE | J. LOBBY | | |
| 2. | 12.23 | CERAMIC | WALL | G | PINK | 61MS RESTROOM | 1,200 SF | |
| 3. | 15.29 | | ↓ | | HOT PINK | (HOUSE) | 400 SF | |
| 4. | 0.17 | | SINK | | WHITE | | | |
| 5. | 0.16 | | ↓ | | | | | |
| 6. | 0.17 | | TOILET | | | | | |
| 7. | 0.06 | | ↓ | | | | | |
| 8. | 0.14 | WALL | FLOOR | | PINK | | | |
| 9. | -0.13 | WALL | ↓ | | TBN | | | |
| 560. | -0.21 | WOOD | D. BEAM | G | | | | |
| 1. | -0.07 | ↓ | CEILING | | | | | |
| 2. | -0.48 | DRYWALL | WALL WALL | | WHITE | | | |
| 3. | 0.12 | ↓ | ↓ | | | | | |
| 4. | 0.48 | METAL | DOOR | G | BLUE | EXTENSION N | | |
| 5. | 0.32 | | VENT | | | ↓ | | |
| 6. | 0.42 | ↓ | P-DISPENSER | | BLACK | 61MS RESTROOM | | |
| 7. | 0.53 | METAL | TMM | G | BLUE | EXTENSION N/E | | |
| 8. | 0.07 | WOOD | ↓ | | | | | |
| 9. | -0.45 | ↓ | OVERHANG | D | WHITE | | | |
| 570. | 0.13 | ↓ | D. BEAM | G | | | | |
| 1. | 0.33 | BRICK | WALL | G | | | | |
| 2. | 0.05 | WOOD | OVERHANG | G | WHITE | SW | | |
| 3. | 0.17 | ↓ | D. BEAM | | | | | |
| 4. | 0.74 | METAL | BEAM PLATE | G | | | 20 SF | |
| 5. | 0.45 | ↓ | TMM | G | BLUE | | | |
| 6. | -0.54 | WOOD | ↓ | | | | | |
| 7. | 0.32 | ↓ | DOOR | | | | | |
| 8. | 0.15 | METAL | BENCH | | | | | |
| 9. | -0.06 | BRICK | WALL | G | WHITE | | | |
| 580. | 0.11 | ↓ | ↓ | | | | | |

ENCORP LEAD BASED PAINT INSPECTION WORKSHEET

| | |
|--|---|
| CLIENT: <u>CVUSD</u> | ADDRESS: |
| SCOPE OF PROJECT: <u>WELWINGER 4.5 - WEST NESTROOM</u> | DATE: <u>4-5-10</u> |
| INSPECTOR: <u>M. TONGONANI</u> | XRF SERIAL #: _____ PROJECT NUMBER: <u>121077. DEC 11</u> |

| SAMPLE NUMBER | K-SHELL READING | SUBSTRATE | COMPONENT | CONDITION | PAINT COLOR | LOCATION | QUANTITY | COMMENTS |
|---------------|-----------------|-----------|-----------|-----------|-------------|--------------------|----------|----------|
| 58 1. | 0.49 | METAL | VENT | 6 | BLUE | BOYS NESTROOM EXT. | | |
| 2. | 0.41 | ↓ | DOOR | ↓ | ↓ | ↓ | | |
| 3. | 1.00 | | WARRANTY | | | | | OK |
| 4. | 1.04 | | ↓ | | | | | ↓ |
| 5. | . | | | | | | | |
| 6. | . | | | | | | | |
| 7. | . | | | | | | | |
| 8. | . | | | | | | | |
| ↓ 9. | . | | | | | | | |
| 59 0. | . | | | | | | | |
| 1. | . | | | | | | | |
| 2. | . | | | | | | | |
| 3. | . | | | | | | | |
| 4. | . | | | | | | | |
| 5. | . | | | | | | | |
| 6. | . | | | | | | | |
| 7. | . | | | | | | | |
| 8. | . | | | | | | | |
| ↓ 9. | . | | | | | | | |
| 60 0. | . | | | | | | | |
| 1. | . | | | | | | | |
| 2. | . | | | | | | | |
| 3. | . | | | | | | | |
| 4. | . | | | | | | | |
| 5. | . | | | | | | | |
| 6. | . | | | | | | | |
| 7. | . | | | | | | | |
| 8. | . | | | | | | | |
| ↓ 9. | . | | | | | | | |
| 61 0. | . | | | | | | | |

By: M. TONGONANI

Title: _____ 3 OF 3

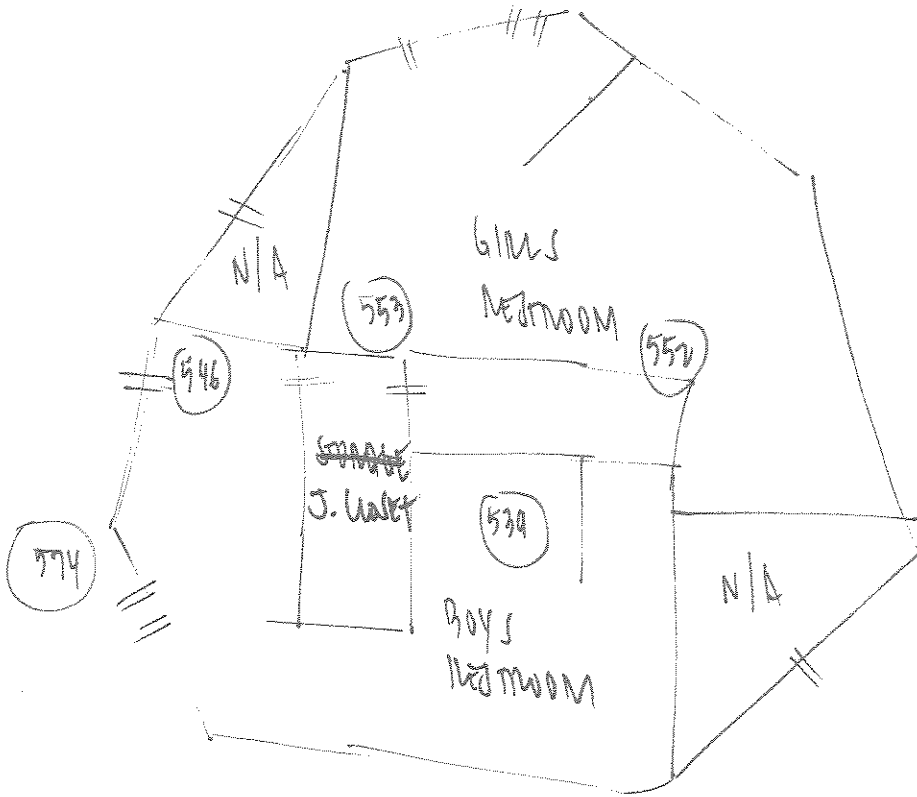

* 50 Fw's

TOTAL XRF SHOTS (57 / 50)

| | |
|--------------------------------------|-------------------------|
| DESCRIPTION: <u>WEST RESTROOM</u> | |
| JOB NAME: <u>EVUSD - LEVINER H.C</u> | |
| JOB NUMBER: <u>P20077.017</u> | |
| DRAWN BY: <u>M. TANIGANAN</u> | DATE: <u>4 / 5 / 10</u> |

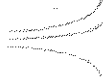

ENCORP

16700 Valley View Ave., Suite 100
 La Mirada, CA 90638
 (714) 523-9811 FAX(714) 523-9810

ENCORP LEAD BASED PAINT INSPECTION WORKSHEET

CLIENT: Central Valley U.S.D. **ADDRESS:** 14901 S Inglewood
SCOPE OF PROJECT: Leuzinger H.S. **DATE:** 4-2-10
CONTACT: **PHONE:** **PROJECT NUMBER:** P10077.C71

| SAMPLE NUMBER | K-SHELL READING | PAINT COLOR | SUBSTRATE | COND | Bldg 17 LOCATION | COMPONENT | QUANTITY | COMMENTS |
|---------------|-----------------|-------------|-----------|------|----------------------------|-------------|----------|----------|
| 301. | 1.30 | | | | Confirmation | Test Block | | |
| 2. | 1.36 | | | | | | | |
| 3. | 1.30 | | | | | | | |
| 4. | 0.24 | Grn | Plaster | G | Library Bldg Mech Rm. Fcrt | Wall | | |
| 5. | -0.57 | | | | | | | |
| 6. | 0.22 | | | | | | | |
| 7. | -0.12 | | | | | | | |
| 8. | -0.03 | | | | | | | |
| 9. | -0.24 | | Wood | | | Ceiling | | |
| 310. | -0.32 | | Metal | | | Ladder | | |
| 1. | -0.17 | | | | | HVAC | | |
| 2. | 0.39 | Grey | | | | Heater | | |
| 3. | 0.32 | Grn | | | | Air Duct | | |
| 4. | 0.12 | | | | | Vent | | |
| 5. | 0.07 | W | | | | Grill | | |
| 6. | 0.14 | Bwn | Wood | | | Light Frame | | |
| 7. | -0.39 | Grn | | | | Door | | |
| 8. | -1.33 | Blue | Plaster | | | Frame | | |
| 9. | 0.24 | | | | Room L1 | Wall | | |
| 320. | 0.11 | | | | | | | |
| 1. | -0.00 | | | | | | | |
| 2. | 0.26 | | Wood | | | | | |
| 3. | 0.38 | | Metal | | | Door | | |
| 4. | -0.08 | W | | | | Frame | | |
| 5. | 0.22 | | | | | T-Grid | | |
| 6. | -0.26 | | | | | Light Frame | | |
| 7. | -0.10 | | | | | Vent | | |
| 8. | -0.27 | Bwn | Wood | | | Grill | | |
| 9. | 0.34 | | | | | Soffit | | |
| 330. | -0.06 | | | | | BOOK SHELF | | |
| | | | | | | Cabinet | | |

By: Tommy Parker Title: DHS 6409
 Page 1/1

ENCORP LEAD BASED PAINT INSPECTION WORKSHEET

CLIENT: Central Valley U.S.D. **ADDRESS:** 14901 S Eaglewood
SCOPE OF PROJECT: **DATE:** 4-2-10
CONTACT: Leuzinger H.S. **PHONE:** **PROJECT NUMBER:** P10077.C71

| SAMPLE NUMBER | K-SHELL READING | PAINT COLOR | SUBSTRATE | COND | LOCATION | COMPONENT | QUANTITY | COMMENTS | |
|---------------|-----------------|-------------|-----------|------|---------------------------|-----------|--------------|----------|--|
| 331. | -0.30 | Blue | Wood | G | Library Bldg Room LI Int. | E | | | |
| 2. | 0.12 | ↓ | Metal | | | E | Door | | |
| 3. | 0.06 | Brn | Wood | | | E | Frame | | |
| 4. | 0.16 | ↓ | ↓ | | | E | Counter Top | | |
| 5. | 0.47 | W | Metal | | | E | Cabinet | | |
| 6. | -0.33 | Blue | Wood | | | N | Window | | |
| 7. | 0.27 | W | Plaster | | | S | ↓ | | |
| 8. | 0.22 | | | | | Restroom | N | Wall | |
| 9. | 0.24 | | | | | | E | | |
| 340. | -0.53 | | | | | S | | | |
| 1. | -0.14 | ↓ | ↓ | | | W | | | |
| 2. | -0.07 | Gray | Ceramic | | | W | Ceiling | | |
| 3. | 0.13 | ↓ | ↓ | | | N | Wall | | |
| 4. | 0.45 | Blue | Wood | | | N | Floor | | |
| 5. | 0.53 | W | Metal | | | E | Door | | |
| 6. | -2.17 | W | ↓ | | | E | Frame | | |
| 7. | -0.13 | ↓ | ↓ | | | N | Vent | | |
| 8. | -0.29 | | Porcln | | | W | Light | | |
| 9. | -1.99 | ↓ | ↓ | | | S | Sink | | |
| 350. | -0.47 | Brn | Wood | | Room LI Office | N | Toilet | | |
| 1. | -1.95 | Blue | Plaster | | | W | Base Case | | |
| 2. | -0.27 | | | | | N | Wall | | |
| 3. | | | | | | E | | | |
| 4. | 0.39 | ↓ | ↓ | | | S | | | |
| 5. | 0.50 | Tan | ↓ | | | W | | | |
| 6. | 0.16 | Brn | Wood | | | E | Ceiling | | |
| 7. | 0.20 | Blue | ↓ | | | W | Base Case | | |
| 8. | 0.33 | ↓ | ↓ | | | N | Window Frame | | |
| 9. | -0.67 | ↓ | ↓ | | N | Door | | | |
| 360. | 0.37 | Tan | Metal | | | N | Frame | | |
| | | | | | | W | Vent | | |

By: Long Parker Title: DHS 6409

ENCORP LEAD BASED PAINT INSPECTION WORKSHEET

CLIENT: Central Valley U.S.D. **ADDRESS:** 149015 Inglenood
SCOPE OF PROJECT: Leuzinger H.S. **DATE:** 4-2-10
CONTACT: **PHONE:** **PROJECT NUMBER:** P10077.C71

| SAMPLE NUMBER | K-SHELL READING | PAINT COLOR | SUBSTRATE | COND | LOCATION | COMPONENT | QUANTITY | COMMENTS |
|---------------|-----------------|-------------|-----------|------|--------------------------|------------------|----------------|----------|
| 37.1 | -2.02 | Blue | Plaster | G | Library Bldg Room 62 Int | N | | |
| 2. | -1.02 | | | | | W | Wall | |
| 3. | -1.28 | | | | | E | | |
| 4. | 0.18 | | | | | S | | |
| 5. | 24.65 | W | Porcelain | | | W | | |
| 6. | -1.43 | | Metal | | | N | Sink | 1 Ea |
| 7. | -1.28 | | | | | E | T-Grid | |
| 8. | -0.48 | | | | | W | Vent | |
| 9. | -0.28 | Blue | | | | S | Light Frame | |
| 37.0. | 0.34 | Gray | | | N | Grill | | |
| 1. | 0.30 | Bw | Wood | | W | Electric Box | | |
| 2. | 0.45 | Blue | | | N | Door | | |
| 3. | 3.04 | | | | N | Frame | 1 Ea | |
| 4. | -1.27 | | Metal | | E | Door | 1 Ea | |
| 5. | -1.25 | Gray | | | E | Frame | | |
| 6. | -0.54 | | | | E | Roll up Floor | | |
| 7. | -0.14 | Blue | Wood | | E | Frame | | |
| 8. | 0.05 | W | | | E | Cabinet | | |
| 9. | -1.18 | | | | E | Counter Top | | |
| 38.0. | 0.03 | Bw | | | N | | | |
| 1. | -0.51 | | | | E | Cabinet | | |
| 2. | -0.27 | | | | S | Book Shelf | | |
| 3. | 0.26 | W | Plaster | | W | | | |
| 4. | -1.03 | | | | N | Room L1 | | |
| 5. | -1.05 | | | | E | | | |
| 6. | -0.53 | | | | S | | | |
| 7. | 0.30 | Blue | Wood | | W | | | |
| 8. | -0.59 | | Metal | | W | Door | | |
| 9. | 0.15 | W | | | W | Frame Window | | |
| 39.0. | 0.25 | | Wood | | W | Frame | | |
| | | | | | N | | | |

By: James Pender Title: DHS 6409

ENCORP LEAD BASED PAINT INSPECTION WORKSHEET

CLIENT: Central Valley U.S.D. ADDRESS: 14901 S. Inglenwood

SCOPE OF PROJECT: Leuzinger HS. DATE: 9-2-10

CONTACT: _____ PHONE: _____ PROJECT NUMBER: P10077.C21

| SAMPLE NUMBER | K-SHELL READING | PAINT COLOR | SUBSTRATE | COND | LOCATION | COMPONENT | QUANTITY | COMMENTS |
|---------------|-----------------|-------------|-----------|------|-----------------------|-----------|--------------|----------|
| 391. | 0.31 | W | Plaster | G | Library Bldg Exterior | N | | |
| 2. | -0.31 | | | | | N | Wall | |
| 3. | -0.18 | | | | | E | | |
| 4. | 0.31 | | | | | S | | |
| 5. | -1.43 | | | | | W | | |
| 6. | -2.70 | Blue | | | | N | Overhang | |
| 7. | -0.22 | | metal | | | N | Fascia | |
| 8. | 1.00 | | wood | | | N | Roof cap | |
| * 9. | 2.93 | | Metal | | | N | Overhang | |
| * 400. | 0.98 | | wood | | | N | Pole | 4OLF |
| * 1. | 2.98 | | metal | | | N | Door | 5 Ea |
| 2. | 0.00 | W | | | | N | Frame | 5 Ea |
| 3. | -0.24 | Blue | | | | N | Window frame | |
| 4. | 0.04 | W | | | | W | Gutter | |
| 5. | 0.43 | | | | | W | Down spout | |
| 6. | 0.04 | | | | | W | Vent | |
| 7. | 0.24 | Blue | Wood | | | W | Pipe | |
| * 8. | 2.08 | | metal | | | N | Fence | |
| 9. | 0.41 | | wood | | | N | Pole | 3OLF |
| * 10. | 0.37 | W | metal | | | E | Button Board | |
| 1. | -0.02 | Blue | | | | E | Ceiling | |
| 2. | 0.20 | | | | | E | Roll up door | |
| 3. | 0.19 | W | Wood | | | E | Frame | |
| 4. | -0.22 | | | | | E | Window | |
| 5. | 0.06 | Gray | metal | | | E | Frame | |
| 6. | -0.38 | W | Plaster | | | E | Electric Box | |
| 7. | -0.99 | Blue | metal | | | S | Fascia | |
| 8. | 0.12 | W | | | | S | Roof cap | |
| 9. | 0.37 | Blue | Wood | | | S | Light frame | |
| 420. | 0.38 | | | | | S | Button Board | |
| | | | | | | S | Door | |

By: [Signature] Title: DHS 6409

ENCORP LEAD BASED PAINT INSPECTION WORKSHEET

CLIENT: Central Valley U.S.D. **ADDRESS:** 14901 S Inglewood
SCOPE OF PROJECT: Leuzinger H.S. **DATE:** 4-2-10
CONTACT: **PHONE:** **PROJECT NUMBER:** P10077.C71

| SAMPLE NUMBER | K-SHELL READING | PAINT COLOR | SUBSTRATE | COND | LOCATION | COMPONENT | QUANTITY | COMMENTS |
|---------------|-----------------|-------------|--------------|------|---------------|-----------|----------|----------------|
| 421. | -1.99 | Gray | Ceramic | G | East Restroom | Blk Int | N | Wall |
| 1. | -0.29 | Blue | | | | | | |
| 3. | -0.75 | Gray | | | | Girls RR | N | |
| 4. | -0.40 | W | Drywall | | | | N | Floor |
| 5. | -0.71 | | | | | | N | Wall |
| 6. | -1.94 | | | | | | E | |
| 7. | 0.50 | | | | | | S | |
| 8. | -0.05 | Bru | Wood | | | | W | |
| 9. | 0.35 | | | | | | E | Ceiling |
| 430. | -0.35 | W | metal | | | | E | Beam |
| 1. | -0.55 | Bru | | | | | W | Light frame |
| 2. | -2.08 | W | | | | | S | Pipe |
| 3. | -0.99 | Blk | wood | | | | N | |
| 4. | -0.82 | W | Metal | | | | E | stall divider |
| 5. | 0.53 | Bru | | | | | E | Skylight frame |
| 6. | 0.43 | Blue | Wood | | | | E | Bracket |
| 7. | 0.78 | | Metal | | | | N | Door |
| 8. | 0.35 | Red | | | | | N | Frame 4 Ea |
| 9. | -1.40 | W | Porcelain | | | | N | Vent |
| 440. | 0.52 | | | | | | W | Side |
| 1. | -0.09 | Gray | Spider Block | | | | E | Toilet |
| 2. | -1.60 | | | | | | N | Wall |
| 3. | 0.06 | | | | | | E | |
| 4. | -0.32 | | | | | | S | |
| 5. | -0.10 | Bru | Wood | | | | W | |
| 6. | 0.94 | | | | | | E | Ceiling |
| 7. | 0.31 | Bru | Metal | | | | S | Beam |
| 8. | 1.98 | | | | | | E | Door |
| 9. | -0.33 | | | | | | E | Frame 2 Ea |
| 450. | 0.15 | Blk | | | | | E | Vent |
| | | | | | | | W | Pipe |

By: Angie Pender Title: DHS 6409

ENCORP LEAD BASED PAINT INSPECTION WORKSHEET

CLIENT: Central Valley U.S.D. ADDRESS: 14901 S Inglewood

SCOPE OF PROJECT: _____ DATE: 4-2-10

CONTACT: Leuzinger H.S. PHONE: _____ PROJECT NUMBER: P10077.C71

| SAMPLE NUMBER | K-SHELL READING | PAINT COLOR | SUBSTRATE | COND | LOCATION | COMPONENT | QUANTITY | COMMENTS |
|---------------|-----------------|-------------|--------------|------|--------------------|-----------|----------|--------------------|
| 451. | 0.09 | W | Drywall | G | East Restroom Bldg | Int | | |
| 1. | 0.05 | | | | | N Wall | | |
| 2. | 0.30 | | | | | E | | |
| 3. | 0.33 | | | | | S | | |
| 4. | 0.04 | Brown | Wood | | | W | | |
| 5. | 0.49 | Blue | Metal | | | W | | Ceiling |
| 6. | 0.52 | | | | | S | | Door |
| 7. | 0.45 | Gray | | | | S | | Frame |
| 8. | 0.43 | W | Porcelain | | | W | | Electric Box |
| 9. | -1.00 | | Metal | | | E | | Sink |
| 460. | 0.30 | | | | | S | | Unit |
| 1. | 0.22 | Blk | Drywall | | | W | | Grill |
| 2. | 0.35 | Gray | Ceramic | | Boys Rk | N | | Wall |
| 3. | -1.03 | Blue | | | | N | | Ceramic |
| 4. | 0.33 | W | Porcelain | | | N | | |
| 5. | 0.26 | | | | | E | | Unrail |
| 6. | 0.06 | | | | | W | | Sink |
| 7. | -0.81 | W | Cinder Block | | | E | | Toilet |
| 8. | 0.14 | | | | Exterior | N | | Wall |
| 9. | -0.03 | | | | | E | | |
| 470. | -1.77 | | | | | S | | |
| 1. | -0.76 | | Wood | | | W | | |
| 2. | -0.25 | | | | | S | | Overhang |
| 3. | 0.14 | | | | | S | | Beam |
| 4. | -1.70 | Blue | | | | S | | Fascia |
| 5. | -2.85 | W | | | | E | | |
| 6. | -1.04 | Blue | Metal | | | S | | Window Frame |
| 7. | 0.18 | W | | | | S | | Door |
| 8. | 1.33 | | | | | S | | Bracket |
| 9. | 1.43 | | | | Continuation | | | Test Block |

By: Jerry Parker Title: DHS 6409

(N)

Lead XRF Positive Samples - (0)

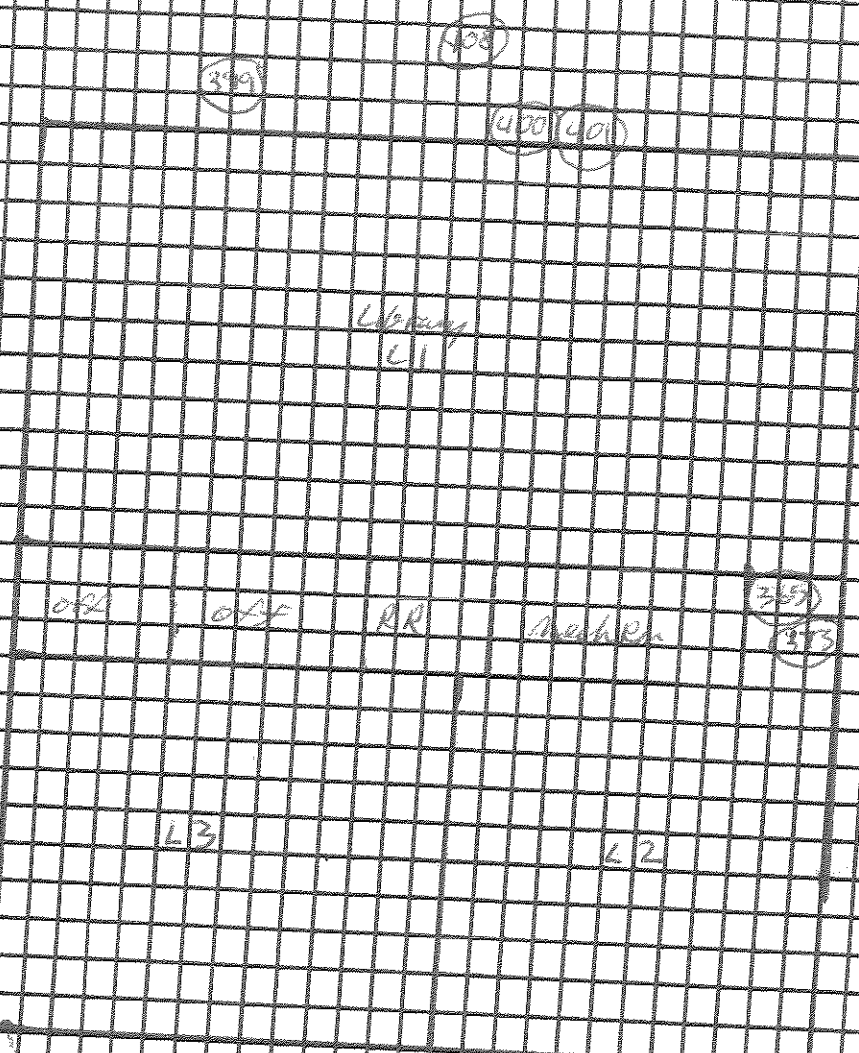

DESCRIPTION: Library Bldg. Rooms L1-L3
 JOB NAME: Centinela Valley H.S.D. - Walling 489
 JOB NUMBER: P10077 671
 DRAWN BY: C. Powder DATE: 4-2-10

ENCORP
 16750 Valley View Avenue
 La Mirada, CA 90638

448

Base RR

Top
Rr

Grts RR

457

(M)
N

Lead XRF Positive Samples - (D)

DESCRIPTION:

Restroom Bldg East

JOB NAME:

Certified Valley US B - Leuzinger US

JOB NUMBER:

P10077 071

DRAWN BY:

L. Powder

DATE:

4-2-10

ENCORP
16750 Valley View Avenue
La Mirada, CA 90638

ENCORP LEAD BASED PAINT INSPECTION WORKSHEET

| | |
|--|---------------------|
| CLIENT: C.V.U.C.D | ADDRESS: |
| SCOPE OF PROJECT: LEUZINGER H.S. CAFETERIA Bldg 18 | DATE: 4-2-10 |
| INSPECTOR: M. TANBONAN | XRF SERIAL #: _____ |
| PROJECT NUMBER: P20099.09 | |

| SAMPLE NUMBER | K-SHELL READING | PAINT COLOR | SUBSTRATE | COMPONENT | CONDITION | LOCATION | QUANTITY | COMMENTS |
|---------------|-----------------|-------------|-----------|-------------|-----------|-------------------|-----------------|------------|
| 1. | | | | | | | | |
| 2. | | | | | | | | |
| 3. | | | | | | | | |
| 27 4. | 0.36 | BLUE | METAL | DOOR | G | HALL # 2 | | |
| 5. | 0.50 | ↓ | WOOD | W. SIM | ↓ | | | |
| 6. | 3.12 | ↓ | METAL | D. JAMB | ↓ | | | (1) 300 LF |
| 7. | 0.20 | GRAY BLUE | WOOD | WALL | ↓ | | | |
| 8. | 0.04 | ↓ | ↓ | ↓ | ↓ | | | |
| 9. | 0.38 | ↓ | PLASTER | WALL | ↓ | | | |
| 28 0. | 0.05 | WHITE | WOOD | D. JAMB | ↓ | | | |
| 1. | 0.32 | ↓ | ↓ | DOOR | ↓ | | | |
| 2. | 0.08 | GRAY BLUE | WOOD | QUARTER | ↓ | | | |
| 3. | 0.66 | B. BLUE | CONCRETE | COLUMN | ↓ | | | |
| 4. | 0.24 | ↓ | ↓ | WALL | G | ROOM 2 | | |
| 5. | 0.37 | ↓ | WOOD | ↓ | ↓ | | | |
| 6. | 1.02 | WHITE | METAL | W. FRAME | ↓ | | (51) 500 WINDOW | |
| 7. | 0.32 | SILV BLUE | CONCRETE | LOWRIN | ↓ | | | |
| 8. | 0.90 | ↓ | WOOD | D. JAMB | D | | (2)(4) 125 LF | |
| 9. | 0.14 | ↓ | ↓ | DOOR | ↓ | | | |
| 29 0. | 0.47 | SILV BLUE | WOOD | WALL TRIM | G | DINING ROOM STAFF | | |
| 1. | 0.56 | OFF-WHITE | CONCRETE | WALL | D | | | |
| 2. | 0.40 | ↓ | ↓ | ↓ | ↓ | | | |
| 3. | 0.83 | ↓ | PLASTER | ↓ | D | | | |
| 4. | 0.33 | ↓ | ↓ | ↓ | ↓ | | | |
| 5. | 0.84 | ↓ | CONCRETE | COLUMN | G | | (360 LF) 600 LF | |
| 6. | 0.46 | ↓ | WOOD | CABINET | ↓ | | | |
| 7. | 0.18 | BLUE | ↓ | ↓ | ↓ | | | |
| 8. | 0.43 | ↓ | WOOD | WINDOW SILL | ↓ | | | |
| 9. | 0.11 | BLUE | METAL | HEATER | ↓ | | | |
| 30 0. | 0.13 | ↓ | WOOD | BOARD TRIM | ↓ | | | |

By: M. TANBONAN

Title: _____

ENCORP LEAD BASED PAINT INSPECTION WORKSHEET

| | |
|--|---------------|
| CLIENT: <u>C.V.U.S.D</u> | ADDRESS: |
| SCOPE OF PROJECT: <u>VERZINBER H.O - CAFETERIA</u> | |
| INSPECTOR: <u>M. TANBONGAN</u> | XRF SERIAL #: |
| DATE: <u>4.2-10</u> | |
| PROJECT NUMBER: <u>P20079.071</u> | |

| SAMPLE NUMBER | K-SHELL READING | PAINT COLOR | SUBSTRATE | COMPONENT | CONDITION | LOCATION | QUANTITY | COMMENTS |
|---------------|-----------------|-------------|-----------|--------------------|-----------|--------------------------------------|----------|--------------|
| 30 1. | 0.10 | TAN | METAL | WACKET | + | STAFF DINING MAIN DINING | | |
| 2. | 0.79 | OFF-WHITE | CONCRETE | WALL | | | | |
| 3. | 0.61 | ↓ | ↓ | ↓ | | | | |
| 4. | 0.50 | BLUE | ↓ | ↓ | | | | |
| 5. | 0.60 | ↓ | ↓ | ↓ | | | | |
| 6. | 0.75 | ↓ | METAL | ROLLING DOOR FRAME | | | | |
| 7. | 0.16 | ↓ | ↓ | ↓ | | | | |
| 8. | 0.83 | ORANGE | METAL | F-HOSE CABINET | | | (1) | 20 SF |
| 9. | 1.15 | BLUE | ↓ | ↓ | | | | 20 SF |
| 31 0. | 0.55 | WHITE | WOOD | WALL | | ↓ | | |
| 1. | 0.01 | BLUE | ↓ | ↓ | | | | |
| 2. | -0.08 | WHITE | PLASTER | | | | | |
| 3. | 0.20 | BLUE | ↓ | ↓ | | | | |
| 4. | 0.41 | WHITE | ↓ | ↓ | | | | |
| 5. | 0.17 | BLUE | ↓ | ↓ | | | | |
| 6. | -0.54 | BLUE | WOOD | W. SILL | | | | |
| 7. | 0.62 | BLUE | METAL | HEATER | | | | |
| 8. | 0.00 | WHITE | WOOD | WALL | | | | |
| 9. | -0.10 | BLUE | ↓ | ↓ | | | | |
| 32 0. | 0.79 | BLUE | METAL | HEATER | | EXTENSION NORTH (80 LF) 400 LF | | |
| 1. | 0.79 | ↓ | WOOD | D. JAMB | | | | |
| 2. | 0.78 | ↓ | METAL | ↓ | | | | |
| 3. | 0.10 | ↓ | ↓ | DOOR | | | | |
| 4. | 0.81 | ↓ | ↓ | RAIL | | | | |
| 5. | 0.74 | WHITE | CONCRETE | WALL | | | | |
| 6. | 0.42 | ↓ | ↓ | W. FRAME | | | | |
| 7. | 7.57 | WHITE | METAL | ↓ | | | (114) | 500 WINDOW S |
| 8. | -2.20 | BLUE | CONCRETE | PLASTER | | | | |
| 9. | 0.51 | YELLOW | ↓ | CURB | | | | |
| 33 0. | 0.29 | BLUE | METAL | BENCH | | | | |

By: M. TANBONGAN

Title: _____

ENCORP LEAD BASED PAINT INSPECTION WORKSHEET

| | |
|---|---------------------|
| CLIENT: <u>C.V.U.S.D</u> | ADDRESS: |
| SCOPE OF PROJECT: <u>LEWINGER H.S. - CAFE/TERMA</u> | DATE: <u>4-2-10</u> |
| INSPECTOR: <u>M. TANBUNAN</u> | XRF SERIAL #: _____ |
| PROJECT NUMBER: <u>D20071.C17</u> | |

| SAMPLE NUMBER | K-SHELL READING | PAINT COLOR | SUBSTRATE | COMPONENT | CONDION | LOCATION | QUANTITY | COMMENTS |
|---------------|-----------------|-------------|-----------|---|---------|----------------|----------|-------------|
| 331. | 1.25 | YELLOW | CONCRETE | CURB | D | EXTERIOR NORTH | | |
| 2. | 0.08 | BLUE | ↓ | PLANTER | G | ↓ | | |
| 3. | 0.06 | ↓ | METAL | BENCH | D | ↓ | | |
| 4. | 0.76 | WHITE | CONCRETE | WALL | G | ↓ | | |
| 5. | -0.12 | WHITE | METAL | DOOR/SPOUT | ↓ | ↓ | | |
| 6. | 0.27 | GRAY | CERAMIC | WALL | G | RESTROOM 2 | | |
| 7. | 0.01 | BLUE | ↓ | ↓ | ↓ | ↓ | | |
| 8. | 0.06 | WHITE | ↓ | SINK | ↓ | ↓ | | |
| 9. | -1.28 | ↓ | ↓ | TOILET | ↓ | ↓ | | |
| + 340. | 2.15 | WHITE | WOOD | W-FRAME | D | | (20 LF) | 500 WINDOWS |
| 1. | 0.08 | OFF-WHITE | PLASTER | WALL | G | ↓ | | |
| 2. | -0.74 | ↓ | ↓ | ↓ | ↓ | ↓ | | |
| 3. | 0.26 | ↓ | ↓ | ↓ | ↓ | ↓ | | |
| 4. | -0.82 | ↓ | ↓ | ↓ | ↓ | ↓ | | |
| 5. | 0.30 | ↓ | ↓ | LEWING | ↓ | ↓ | | |
| + 6. | 2.00 | BLUE | WOOD | W-FRAME | G | OFFICE # 2 | (70 LF) | 100 WINDOWS |
| 7. | 1.35 | OFF-WHITE | WOOD | W-FRAME | ↓ | ↓ | (30 LF) | |
| 8. | 0.30 | ↓ | ↓ | COUNTER | ↓ | ↓ | | |
| + 9. | 1.16 | OFF-WHITE | WOOD | F-HOUSE CABINET | D | HALL # 3 | | 200 SF |
| 350. | -0.11 | ↓ | ↓ | F-HOUSE CABINET | D | ↓ | | |
| 1. | 0.35 | OFF-WHITE | CONCRETE | WALL | D | ↓ | | |
| 2. | 0.39 | ↓ | ↓ | ↓ | ↓ | ↓ | | |
| 3. | 0.12 | BLUE | WOOD | DOOR | D | ↓ | | |
| + 4. | 32.95 | GRAY | CERAMIC | DOOR SINK PAVING | | J. CLOSET | (1) | 1 TON |
| 5. | 0.34 | OFF-WHITE | METAL | E-PANEL | | ↓ | | |
| 6. | 0.24 | GRAY | CERAMIC | WALL | | ↓ | | |
| 7. | 0.19 | BLUE | ↓ | ↓ | | ↓ | | |
| 8. | 0.09 | WHITE | ↓ | SINK | | ↓ | | |
| 9. | 0.03 | ↓ | ↓ | TOILET | | ↓ | | |
| 360. | -0.04 | OFF-WHITE | PLASTER | WALL | - | ↓ | | |

By: M. TANBUNAN

Title: _____

ENCORP LEAD BASED PAINT INSPECTION WORKSHEET

| | |
|---|---------------------|
| CLIENT: <u>C.V.U.C.?</u> | ADDRESS: |
| SCOPE OF PROJECT: <u>LEUZYNER H.S. - CAPETEMX</u> | DATE: <u>4-2-10</u> |
| INSPECTOR: <u>M. THUNGAN</u> | XRF SERIAL #: _____ |
| PROJECT NUMBER: <u>P 30077.071</u> | |

| SAMPLE NUMBER | K-SHELL READING | PAINT COLOR | SUBSTRATE | COMPONENT | CONDITION | LOCATION | QUANTITY | COMMENTS | |
|---------------|-----------------|-------------|-----------|-------------|-----------|--|-----------|----------------------|------------|
| 36 1. | 0.15 | OFF-WHITE | PLASTER | W/W | G | RESTROOM # 2 (600 SF) | | | |
| 2. | 1.00 | OFF-WHITE | PLASTER | W/W | G | | | | |
| 3. | 0.24 | ↓ | ↓ | CEILING | G | | | | |
| 4. | 1.36 | BLUE/GREEN | WOOD | BASEBOARD | D | BOILER ROOM | 80 LF | | |
| 5. | 4.91 | GREEN | METAL | PIPE | ↓ | | | 60 LF | |
| 6. | 0.13 | BLUE | WOOD | DOOR | D | | | | |
| 7. | 0.33 | OFF-WHITE | WOOD | SINK TRIM | D | KITCHEN | | | |
| 8. | 0.70 | ↓ | ↓ | CABINET | D | | | | |
| 9. | 0.07 | BLUE | METAL | VENT HOOD | G | | | | |
| 37 0. | 0.37 | WHITE | METAL | ↓ | ↓ | OLD F. EXHIBIT LAB. (150 LF) 500 LF | | | |
| 1. | 0.58 | BLUE | ↓ | ↓ | ↓ | | | | |
| 2. | 1.50 | OFF-WHITE | WOOD | W. FRAME | D | | | | |
| 3. | 2.12 | ↓ | ↓ | W/W FRAME | G | | | | |
| 4. | 2.87 | OFF-WHITE | PLASTER | W/W | D | | 26 SF | (2 TOTAL IN KITCHEN) | |
| 5. | 0.87 | ↓ | CONCRETE | ↓ | D | | 15,000 SF | THROUGHOUT | |
| 6. | 0.56 | GRAY | CERAMIC | W/W | G | RESTROOM # 3 | | | |
| 7. | 0.01 | BLUE | ↓ | ↓ | ↓ | | | | |
| 8. | 0.30 | WHITE | ↓ | SINK | ↓ | | | | |
| 9. | 0.08 | ↓ | ↓ | TOILET | ↓ | | | | |
| 38 0. | 0.00 | OFF-WHITE | PLASTER | CEILING | G | HALL # 4 EXTENSION (SHACK STANDS) WEST END | | | |
| 1. | 2.19 | BLUE | WOOD | D. JAMB | D | | (80 LF) | 1,000 LF | THROUGHOUT |
| 2. | 0.02 | WHITE | WOOD | WINDOW | D | | | | |
| 3. | 0.36 | ↓ | METAL | VENT | G | | | | |
| 4. | 2.58 | ↓ | ↓ | CEILING | D | (700 SF) | 1,000 SF | | |
| 5. | 5.73 | WHITE | ↓ | W/DM | D | (30 LF) | 50 LF | | |
| 6. | 0.44 | BLUE | ↓ | COLUMN PIER | G | (50 LF) | 100 LF | | |
| 7. | 0.35 | ↓ | CONCRETE | ROAD STRIPE | G | | | | |
| 8. | 4.51 | YELLOW | ↓ | STEPS | G | (20 LF) | 150 LF | | |
| 9. | 0.15 | WHITE | METAL | DOWNSPOUT | D | | | | |
| 39 0. | 0.36 | ↓ | CONCRETE | W/W | G | | | | |

By: M. THUNGAN

Title: _____

ENCORP LEAD BASED PAINT INSPECTION WORKSHEET

| | |
|---|---------------------|
| CLIENT: <u>C.V.U.S.D</u> | ADDRESS: |
| SCOPE OF PROJECT: <u>LEWIS & CLARK H.S. - CASPER WY</u> | DATE: <u>4-2-10</u> |
| INSPECTOR: <u>M. THOMPSON</u> | XRF SERIAL #: _____ |
| PROJECT NUMBER: _____ | |

| SAMPLE NUMBER | K-SHELL READING | PAINT COLOR | SUBSTRATE | COMPONENT | CONDITION | LOCATION | QUANTITY | COMMENTS |
|---------------|-----------------|-------------|-----------|--------------|-----------|---------------------|----------|----------|
| 391. | 1.80 | BLUE | METAL | POLE ROLLING | D | EXTERNAL S/W (SOLF) | 200 LB | |
| 2. | 0.36 | CRUMBLE | | | | | | CR |
| 3. | 0.97 | ↓ | | | | | | ↓ |
| 4. | | | | | | | | |
| 5. | | | | | | | | |
| 6. | | | | | | | | |
| 7. | | | | | | | | |
| 8. | | | | | | | | |
| 9. | | | | | | | | |
| 400. | | | | | | | | |
| 1. | | | | | | | | |
| 2. | | | | | | | | |
| 3. | | | | | | | | |
| 4. | | | | | | | | |
| 5. | | | | | | | | |
| 6. | | | | | | | | |
| 7. | | | | | | | | |
| 8. | | | | | | | | |
| 9. | | | | | | | | |
| 410. | | | | | | | | |
| 1. | | | | | | | | |
| 2. | | | | | | | | |
| 3. | | | | | | | | |
| 4. | | | | | | | | |
| 5. | | | | | | | | |
| 6. | | | | | | | | |
| 7. | | | | | | | | |
| 8. | | | | | | | | |
| 9. | | | | | | | | |
| 420. | | | | | | | | |

By: M. THOMPSON

Title: _____

N →

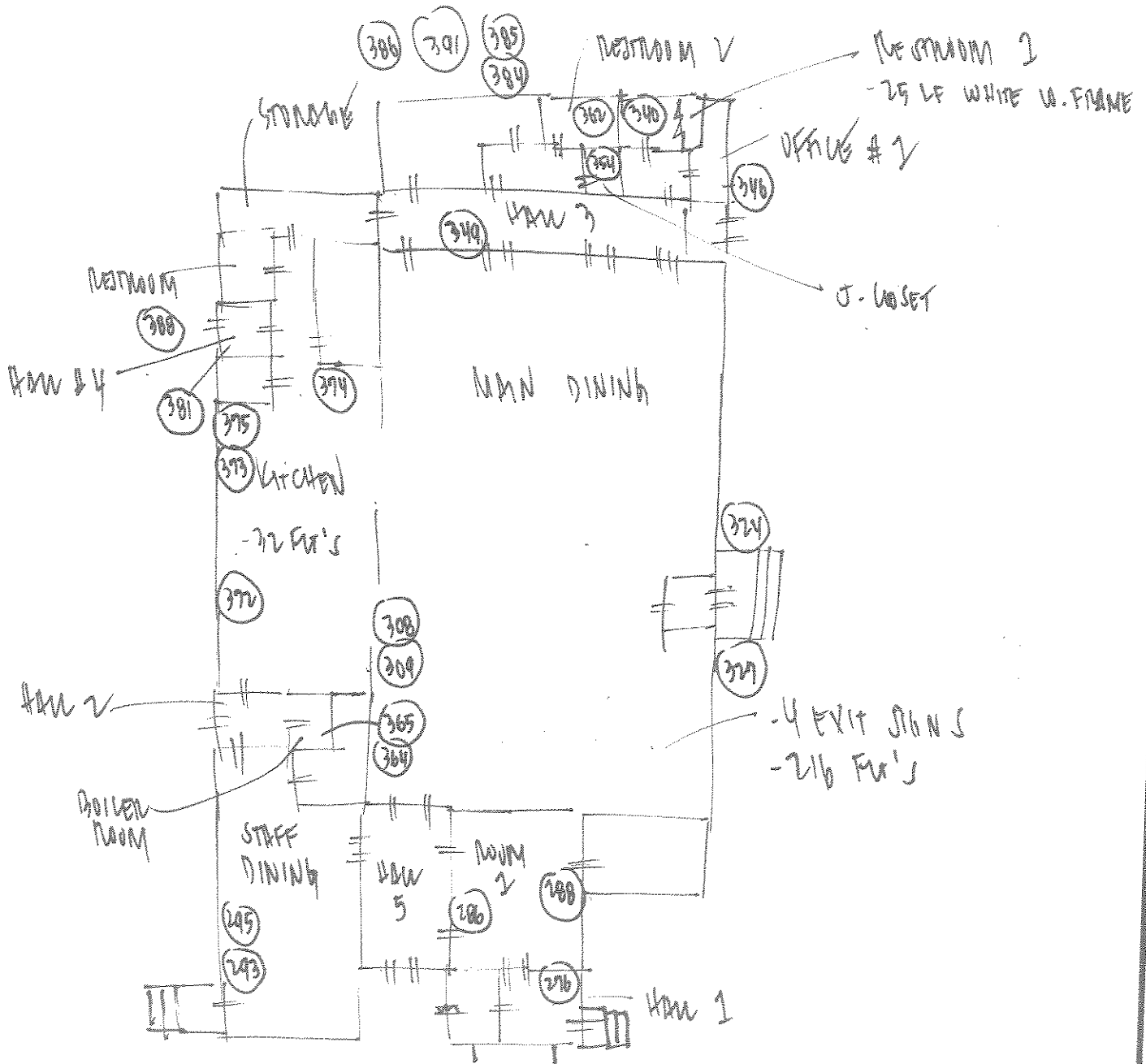

TOTAL XRF SHOTS (120)

DESCRIPTION: LA FETTER X

JOB NAME: C.V.U.S.D - WENZINGER H.S

JOB NUMBER: P30077.011

DRAWN BY: M. TANHUNAN DATE: 4 / 2 / 10

ENCORP

16700 Valley View Ave., Suite 100
 La Mirada, CA 90638
 (714) 523-9811 FAX(714) 523-9810

ENCORP LEAD BASED PAINT INSPECTION WORKSHEET

| | |
|---|---------------|
| CLIENT: <u>CVUSD</u> | ADDRESS: |
| SCOPE OF PROJECT: <u>LEWIS & CLARK H.S. - 4/16/19</u> | |
| INSPECTOR: <u>M. THONGNAN</u> | XRF SERIAL #: |
| DATE: <u>4-14-10</u> | |
| PROJECT NUMBER: <u>P20097.071</u> | |

| SAMPLE NUMBER | K-SHELL READING | PAINT COLOR | SUBSTRATE | COMPONENT | CONDION | LOCATION | QUANTITY | COMMENTS |
|---------------|-----------------|-------------|-----------|---------------|---------|--------------|----------|---------------------------|
| 1. | | | | | | | | |
| 2. | | | | | | | | |
| 3. | | | | | | | | |
| 164 4. | 0.06 | YELLOW | PLASTER | W/W | D | OFFICE | | |
| 5. | 0.12 | ↓ | ↓ | ↓ | ↓ | ↓ | | |
| 6. | -0.18 | ↓ | ↓ | ↓ | ↓ | ↓ | | |
| 7. | 0.29 | ↓ | ↓ | ↓ | ↓ | ↓ | | |
| 8. | 0.09 | ↓ | WOOD | D. JAMB | G | ↓ | | |
| 9. | 0.64 | BLUE | ↓ | ↓ | ↓ | ↓ | | |
| 165 0. | 1.00 | ↓ | ↓ | DOOR | ↓ | ↓ | | 20 DOORS |
| 1. | 0.05 | YELLOW | ↓ | ↓ | ↓ | ↓ | | |
| 2. | 0.22 | ↓ | ↓ | W. FRAME | ↓ | ↓ | | |
| 3. | 0.25 | TEAL | WOOD | D. JAMB | D | ↓ | | |
| 4. | -0.18 | YELLOW | ↓ | ↓ | ↓ | ↓ | | |
| 5. | 0.34 | BLUE | ↓ | W. FRAME | G | BREAK ROOM | | |
| 6. | 0.19 | ↓ | ↓ | FRAME | ↓ | ↓ | | |
| 7. | 0.06 | TEAL | ↓ | ↓ | ↓ | ↓ | | |
| 8. | -0.65 | YELLOW | ↓ | DOOR | ↓ | ↓ | | |
| 9. | 0.57 | ↓ | PLASTER | W/W | ↓ | BOOK STORAGE | | |
| 166 0. | 0.58 | ↓ | CONCRETE | ↓ | ↓ | ↓ | | |
| 1. | 0.51 | ↓ | PLASTER | ↓ | ↓ | ↓ | | |
| 2. | 0.60 | ↓ | CONCRETE | ↓ | ↓ | ↓ | | |
| 3. | 1.96 | YELLOW | METAL | N. FRAME | D | ↓ | | (160 WINDOWS) 500 WINDOWS |
| 4. | 37.54 | WHITE | CEMENTIC | H.D. FOUNTAIN | D | ↓ | | (1) (1) METAL |
| 5. | -0.36 | BLUE | WOOD | DOOR | ↓ | ↓ | | |
| 6. | 1.30 | RED | ↓ | D. JAMB | ↓ | ↓ | | 50 LF |
| 7. | 6.65 | BLUE | ↓ | ↓ | ↓ | ↓ | | 200 LF |
| 8. | 0.83 | OFF-WHITE | METAL | D. JAMB | ↓ | ↓ | | 80 LF |
| 9. | -0.13 | YELLOW | DRY W/W | W/W | G | (30 LF) S/W | | |
| 167 0. | 0.35 | OFF-WHITE | ↓ | ↓ | ↓ | ↓ | | |

By: M. THONGNAN

Title: _____

ENCORP LEAD BASED PAINT INSPECTION WORKSHEET

| | |
|--|----------------------|
| CLIENT: <u>CHURCH</u> | ADDRESS: |
| SCOPE OF PROJECT: <u>LEWIS & CLARK U.S. - BLDG. 19</u> | DATE: <u>4-15-10</u> |
| INSPECTOR: <u>M. THUBOWAN</u> | XRF SERIAL #: _____ |
| PROJECT NUMBER: <u>P30099.071</u> | |

| SAMPLE NUMBER | K-SHELL READING | PAINT COLOR | SUBSTRATE | COMPONENT | CONDITION | LOCATION | QUANTITY | COMMENTS | |
|---------------|-----------------|-------------|-----------|--------------|-----------|-----------------|----------|----------|--|
| 1671. | 0.31 | GRAY | CERAMIC | WALL | G | RESTROOM 1 | | | |
| 2. | 0.28 | BLUE | | ↓ | | | | | |
| 3. | 0.30 | GRAY | | ↓ | | | | | |
| 4. | 0.60 | N. GRAY | | ↓ | | | | | |
| 5. | 0.24 | WHITE | | ↓ | | | | | |
| 6. | 0.09 | ↓ | ↓ | ↓ | | | | | |
| 7. | 14.40 | SILVER | | ↓ | | | | | |
| 8. | -0.09 | OFF-WHITE | DRYWALL | WALL | | | | 10 TOTAL | |
| 9. | -0.04 | ↓ | ↓ | ↓ | | | | | |
| 1680. | 0.20 | ↓ | PLASTER | ↓ | | | | | |
| 1. | 0.28 | ↓ | DRYWALL | ↓ | | | | | |
| 2. | 0.88 | ↓ | CALUMITE | ↓ | | | | | |
| 3. | 0.98 | ↓ | ↓ | ↓ | | | | | |
| 4. | 0.90 | ↓ | ↓ | ↓ | | | | | |
| 5. | 0.52 | WHITE | WOOD | DECK | G | BOOK STORAGE #2 | | | |
| 6. | 0.56 | ↓ | | ↓ | | | | | |
| 7. | 0.76 | ↓ | | ↓ | | | | | |
| 8. | 0.46 | ↓ | | ↓ | | | | | |
| 9. | 0.61 | ↓ | | ↓ | | | | | |
| 1690. | 0.45 | OFF-WHITE | | WALL | | | | | |
| 1. | -0.09 | WHITE | | FLOOR | | | | | |
| 2. | -0.18 | ↓ | | LADDER | | | | 500 LF | |
| 3. | 0.43 | OFF-WHITE | METAL | DRY UNIT | | | | | |
| 4. | 0.16 | ↓ | ↓ | UNIT BRACKET | | | | | |
| 5. | 0.70 | ↓ | ↓ | DOOR TRIM | | | | | |
| 6. | 0.72 | OFF-WHITE | PLASTER | PLASTER | | N/W WEST | 100 LF | | |
| 7. | 0.18 | GRAY | CERAMIC | WALL | G | RESTROOM #2 | | | |
| 8. | -0.32 | BLUE | | ↓ | | | | | |
| 9. | 0.08 | GRAY | | ↓ | | | | | |
| 1700. | -0.06 | OFF-WHITE | | ↓ | | | | | |

By: M. THUBOWAN

Title: _____

ENCORP LEAD BASED PAINT INSPECTION WORKSHEET

| | |
|--|----------------------|
| CLIENT: <u>EVUSA</u> | ADDRESS: |
| SCOPE OF PROJECT: <u>LEUZINGER H.S. - Bldg. 19</u> | DATE: <u>4-15-10</u> |
| INSPECTOR: <u>M. THONGVAN</u> | XRF SERIAL #: _____ |
| PROJECT NUMBER: _____ | |

| SAMPLE NUMBER | K-SHELL READING | PAINT COLOR | SUBSTRATE | COMPONENT | CONDITION | LOCATION | QUANTITY | COMMENTS | | |
|---------------|-----------------|-------------|-----------|------------|-----------|--------------------------|----------|----------|--------|--|
| 170. | 0.16 | WHITE | CERAMIC | SINK | G | RESTROOM # 2 | | | | |
| 2. | 0.15 | ↓ | ↓ | TOILET | ↓ | | | | | |
| 3. | 0.04 | YELLOW/WH | W/W | W/W | ↓ | | | | | |
| 4. | 0.22 | ↓ | ↓ | ↓ | ↓ | | | | | |
| 5. | 0.58 | ↓ | PLASTER | ↓ | D | | | | | |
| 6. | -0.06 | ↓ | DRY W/W | CEILING | G | | | | | |
| 7. | 0.12 | TAN | METAL | W/W PANEL | G | | | | | |
| 8. | 1.41 | WHITE | ↓ | COLUMN | G | BOOK STORAGE # 2 (40 LF) | 100 LF | | | |
| 9. | -0.37 | ↓ | WOOD | BEAM | ↓ | | | | | |
| 1710. | 0.00 | WHITE | ↓ | DOOR | D | STORAGE # 2 | | | | |
| 1. | -0.04 | ↓ | ↓ | D. JAMB | ↓ | | | | | |
| 2. | 1.10 | BLUE | W/W | OVERHANG | D | EXTENSION N | 150 LF | | | |
| 3. | 0.21 | WHITE | WOOD | OVERHANG | D | | | | | |
| 4. | 1.15 | WHITE | METAL | FASCIA | G | N/W ↓ | 400 LF | | | |
| 5. | 0.10 | ↓ | ↓ | DOWNSPOUT | D | | | | | |
| 6. | 0.07 | ↓ | WOOD | W. JIB | G | | | | | |
| 7. | 0.39 | ↓ | STUCCO | W/W | D | | | | | |
| 8. | 0.47 | ↓ | BRICK | W/W | D | | | | | |
| 9. | 0.14 | ↓ | METAL | W. COVER | G | | | | | |
| 1720. | -0.14 | BLUE | ↓ | MINIBUTTON | D | | | | | |
| 1. | 0.14 | BLUE | METAL | FASCIA | G | | | N/W | 150 LF | |
| 2. | 0.10 | ↓ | ↓ | DOWNSPOUT | D | | | | | |
| 3. | 0.00 | WHITE | WOOD | OVERHANG | D | | | | | |
| 4. | 1.49 | BLUE | METAL | COLUMN | D | | | | | |
| 5. | 0.21 | WHITE | WOOD | W. FRAME | G | | | | | |
| 6. | 0.23 | ↓ | ↓ | ↓ | ↓ | | | | | |
| 7. | 0.16 | WHITE | STUCCO | W/W | D | | | | | |
| 8. | 0.46 | ↓ | BRICK | ↓ | ↓ | | | | | |
| 9. | 1.47 | TAN | METAL | PIPE | G | | | | | |
| 1730. | 2.13 | BLUE | WOOD | FASCIA | G | N/W (10 LF) | 40 LF | | | |
| | | | | | | | | N/S/W | 400 LF | |

By: M. THONGVAN

Title: _____

Building 19

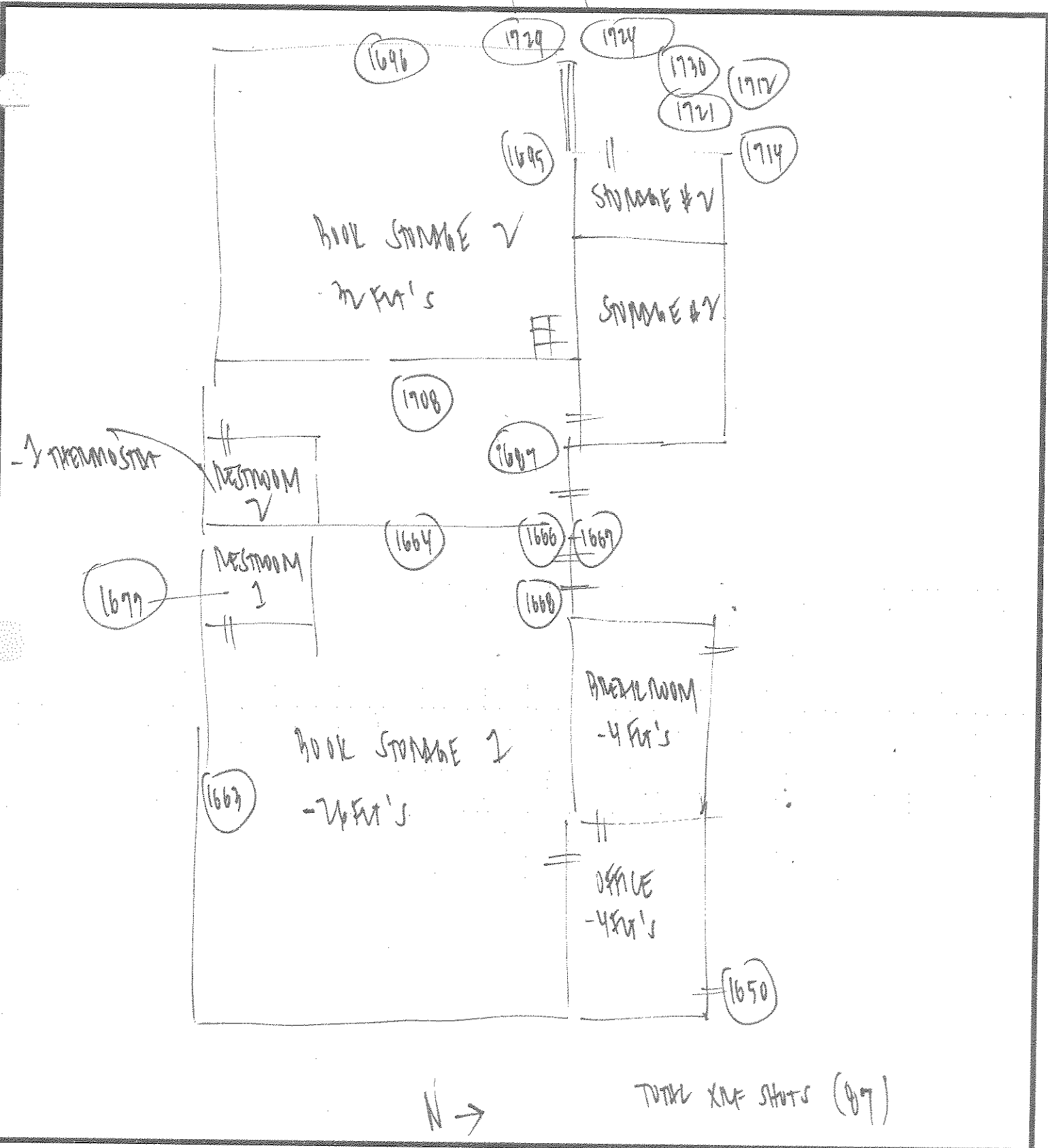

DESCRIPTION: ALL BUILDING 19
 JOB NAME: CVL 157 - WASHINGTON H.S.
 JOB NUMBER: P20097-071
 DRAWN BY: M. TRUBBANK DATE: 4 / 14 / 10

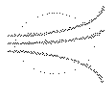

ENCORP
 16700 Valley View Ave., Suite 100
 La Mirada, CA 90638
 (714) 523-9811 FAX(714) 523-9810

ENCORP LEAD BASED PAINT INSPECTION WORKSHEET

| | |
|---|---|
| CLIENT: <u>C.V.U.S.D</u> | ADDRESS: |
| SCOPE OF PROJECT: <u>LEVINER 4-5 - Bldg. 20</u> | DATE: <u>4-7-10</u> |
| INSPECTOR: <u>M. TANGUNAN</u> | XRF SERIAL #: <u> </u> |
| PROJECT NUMBER: <u>P20099.07</u> | |

| SAMPLE NUMBER | K-SHELL READING | PAINT COLOR | SUBSTRATE | COMPONENT | CONDITION | LOCATION | QUANTITY | COMMENTS |
|---------------|-----------------|-------------|-----------|---------------|-----------|---------------------|------------|----------------------------|
| 1. | | | | | | | | |
| 2. | | | | | | | | |
| 3. | | | | | | | | |
| 4. | | | | | | | | |
| 58 5. | 1.07 | | CONCRETE | | | | | CM |
| 6. | 0.99 | | ↓ | | | | | ↓ |
| 7. | 1.10 | | | | | | | |
| 8. | 0.40 | OFF-WHITE | BRICK | WALL | D | DANCE PRACTICE ROOM | | |
| 9. | 0.77 | | | | | | | |
| 59 0. | 0.04 | | | | | | | |
| 1. | 0.27 | | | | | | | |
| 2. | 0.46 | | | | | | | |
| 3. | 0.27 | OFF-WHITE | | COLUMN | G | | | |
| 4. | 0.25 | | | | | | | |
| 5. | 0.31 | BLUE | WOOD | CHANDLER TRIM | D | | | |
| 6. | 2.85 | | | CHANDLER TRIM | | (150 LF) | 150 LF | 2 CHANDLER TRIM |
| 7. | 2.71 | BLUE | WOOD | BASEBOARD | G | (200 LF) | 500 LF | |
| 8. | | | | | | | | VOID |
| 9. | 0.70 | BLUE | METAL | POLE | G | (40 LF) | 40 LF | |
| 60 0. | 1.57 | | WOOD | W. FRAME | D | (370 LF) | 400 WINDOW | S → THROUGH HOOT |
| 1. | 0.37 | | METAL | D. JAMB | ↓ | | | |
| 2. | 0.32 | | | DOOR | G | | | |
| 3. | 1.44 | OFF-WHITE | WOOD | COLUMN | G | (100 LF) | 200 LF | |
| 4. | 7.67 | BLUE | METAL | D. JAMB | D | (120 LF) | 150 LF | |
| 5. | 0.40 | | | DOOR | G | | | |
| 6. | 0.99 | OFF-WHITE | | PIPE | G | (50 LF) | 100 LF | |
| 7. | 0.95 | | WOOD | W. FRAME | D | (20 WINDOWS) | 400 WINDOW | |
| 8. | 0.37 | BL-WHITE | BRICK | WALL | D | | | |
| 9. | 0.15 | | | | | | | |
| 61 0. | 0.26 | | | | | | | |

By: M. TANGUNAN

Title: _____

ENCORP LEAD BASED PAINT INSPECTION WORKSHEET

| | |
|--|---------------------|
| CLIENT: <u>L.V.W.S.D</u> | ADDRESS: |
| SCOPE OF PROJECT: <u>LEUZYNGER H.S - RM 6.20</u> | DATE: <u>4-7-10</u> |
| INSPECTOR: <u>M. TANBONIKN</u> | XRF SERIAL #: _____ |
| PROJECT NUMBER: <u>P20097.09</u> | |

| SAMPLE NUMBER | K-SHELL READING | PAINT COLOR | SUBSTRATE | COMPONENT | CONDITION | LOCATION | QUANTITY | COMMENTS |
|---------------|-----------------|-------------|-------------------|----------------|-----------|--------------|----------|----------|
| b1 1. | .19 | L.BLUE | DMCK | WALL | D | bvm | | |
| 2. | .45 | | WOOD | DOOR | D | | | |
| 3. | -0.70 | | | REVERSED | ↓ | | | |
| 4. | 2.74 | | | F.HOUSE CARING | D | | (41) | 50 SF |
| 5. | 0.44 | YELLOW | | WALL | G | | | |
| 6. | 0.78 | RED | | | | | | |
| 7. | 1.00 | GREEN | | | | | (100 SF) | 100 SF |
| 8. | 0.20 | D.BLUE | | | | | | |
| 9. | -0.10 | L.BLUE | | | | | | |
| b2 0. | 0.69 | ORANGE | | | | | | |
| 1. | 0.42 | | | | | | | |
| 2. | 0.14 | OFF-WHITE | METAL | F. EXHAUSTION | G | | | |
| 3. | -0.49 | WHITE | CERAMIC | D. FOUNTAIN | D | | | |
| 4. | -0.01 | | | | | | | |
| 5. | 1.76 | L.BLUE | WOOD | BASEBOARD | D | (400 LF) | | |
| 6. | 0.32 | B.WE | METAL | DOOR | G | | | |
| 7. | 5.26 | L.BLUE | WOOD | D. JAMB | D | (100 LF) | 100 LF | |
| 8. | 0.16 | GRAY | CERAMIC | WALL | G | BATH BEDROOM | | |
| 9. | 0.76 | B.WE | | | | | | |
| b3 0. | -0.12 | GRAY | | FLOOR | | | | |
| 1. | -0.12 | D. GRAY | | | | | | |
| 2. | -0.69 | WHITE | CERAMIC | SINK | G | | | |
| 3. | 0.25 | | | | | | | |
| 4. | 0.14 | | | TOILET | ↓ | | | |
| 5. | 0.76 | GRAY | | BASEBOARD | G | | | |
| 6. | 0.55 | OFF-WHITE | PLASTER | WALL | G | | | |
| 7. | -0.00 | OFF-WHITE | DM W/W | WALL | G | | | |
| 8. | 0.18 | OFF-WHITE | DM W/W | WALL | D | | | |
| 9. | 0.67 | | | CEILING | D | | | |
| b4 0. | 0.26 | BLACK | WOOD | W. PARTITION | G | | | |

By: M. TANBONIKN

Title: _____

ENCORP LEAD BASED PAINT INSPECTION WORKSHEET

| | |
|--|---------------|
| CLIENT: <u>CVHS</u> | ADDRESS: |
| SCOPE OF PROJECT: <u>LEWIS HALL H.V. - RM 6-20</u> | |
| INSPECTOR: <u>M. TAMBORAN</u> | XRF SERIAL #: |
| DATE: <u>4-7-10</u> | |
| PROJECT NUMBER: <u>D20097.091</u> | |

| SAMPLE NUMBER | K-SHELL READING | PAINT COLOR | SUBSTRATE | COMPONENT | CONDION | LOCATION | QUANTITY | COMMENTS |
|---------------|-----------------|-------------|-----------|-----------|---------|---------------|------------|---------------|
| 641. | -1.06 | blue | ceramic | WALL | G | BOYS RESTROOM | | |
| 2. | .29 | blue | | ↓ | | | | |
| 3. | .01 | blue | | ↓ | | | | |
| 4. | .09 | D. grey | | ↓ | | | | |
| 5. | .62 | blue | | ↓ | | | | |
| 6. | -0.05 | white | | SINK | | | | |
| 7. | .30 | | | ↓ | | | | |
| 8. | .07 | | | ↓ | | | | |
| 9. | .62 | SILVER | METAL | F. DRAIN | | | (1) | 20 DRAIN S |
| 650. | 0.55 | OFF-WHITE | PLASTER | WALL | | (290 SF) | TEXTURED | |
| 1. | .75 | OFF-WHITE | CONCRETE | WALL | | | | |
| 2. | 0.07 | | ↓ | ↓ | | | | |
| 3. | 0.04 | | ↓ | ↓ | | | | |
| 4. | .14 | OFF-WHITE | PLASTER | WALL | G | | | |
| 5. | 0.53 | | BRICK | WALL | | | | WEIGHT ROOM 2 |
| 6. | 0.40 | | ↓ | ↓ | | | | |
| 7. | 0.22 | | ↓ | ↓ | | | | |
| 8. | 0.77 | TAN | | ↓ | | | | |
| 9. | -0.54 | BLUE | WOOD | DOOR | D | | | |
| 660. | 0.40 | TAN | METAL | HETTER | D | WEIGHTROOM 1 | | |
| 1. | 0.20 | | WOOD | P. FRAME | D | | | |
| 2. | -0.02 | | | ↓ | | | | |
| 3. | -1.03 | | | ↓ | | | | |
| 4. | 0.55 | TAN | CONCRETE | WALL | D | | | |
| 5. | 0.55 | | ↓ | ↓ | | | | |
| 6. | 0.41 | | BRICK | ↓ | | | | |
| 7. | 0.48 | | ↓ | WALL | G | | | |
| 8. | 0.40 | L. blue | BRICK | WALL | D | | | |
| 9. | 0.67 | TAN | METAL | W. FRAME | D | | | |
| 670. | 0.75 | | | | | | 80 WINDOWS | |

By: M. TAMBORAN

Title: _____ Page 7 of 2

ENCORP LEAD BASED PAINT INSPECTION WORKSHEET

| | |
|--|---------------------|
| CLIENT: <u>CVU & D</u> | ADDRESS: |
| SCOPE OF PROJECT: <u>VENZINGER H.C - ALB. 20</u> | DATE: <u>4-7-10</u> |
| INSPECTOR: <u>M. TENGONAN</u> | XRF SERIAL #: _____ |
| PROJECT NUMBER: <u>D20077.0711</u> | |

| SAMPLE NUMBER | K-SHELL READING | PAINT COLOR | SUBSTRATE | COMPONENT | CONDITION | LOCATION | QUANTITY | COMMENTS |
|---------------|-----------------|-------------|-----------|-----------|-----------|-------------------------|----------|---------------------------|
| + 67 | 1. 24 | WHITE | METAL | DOWNSPOUT | D | ↓ EXTERN N/W (20 LF) | 200 LF | |
| | 2. 0.19 | ↓ | CONCRETE | WALL | G | | | |
| + 3. | 2. 67 | ↓ | METAL | VENT | D | | (5) | 20 VENT |
| + 4. | 1. 42 | BLUE | ↓ | H. TRAIL | D | | | 120 LF |
| | 5. 27 | YELLOW | CONCRETE | STEP | D | | | |
| | 6. 0.40 | WHITE | WOOD | BACKBOARD | G | | ↓ GYM | |
| + 7. | 1. 79 | ORANGE | ↓ | ↓ | G | ↓ | (200 LF) | 200 LF |
| ↓ 8. | 0. 36 | WHITE | CONCRETE | WALL | G | ↓ EXTERN N/E | | |
| + 9. | 0. 70 | ↓ | METAL | HANDRAIL | D | | (40 LF) | 100 LF → 40 LF |
| + 68 | 10. 07 | BLUE | ↓ | COLUMN | G | ↓ N/E | (20 LF) | 100 LF → 60 LF |
| | 1. 0.53 | WHITE | CONCRETE | WALL | G | ↓ | | |
| + 2. | 1. 76 | ↓ | WOOD | W. FRAME | D | ↓ N/E | (250 LF) | 400 WINDOW |
| | 3. 5. 78 | ↓ | ↓ | W. SILL | D | ↓ | (250 LF) | 300 LF |
| | 4. 0. 39 | ↓ | CONCRETE | W. SILL | G | ↓ | | |
| | 5. 0. 10 | BLUE | METAL | TIMM | G | ↓ N/E | | |
| | 6. 0. 29 | ↓ | ↓ | ↓ | ↓ | ↓ | | |
| | 7. 0. 38 | BLUE | CONCRETE | ↓ | ↓ | ↓ | | |
| ↓ 8. | . | | | | | | | |
| ↓ 9. | . | | | | | | | |
| 69 | . | | | | | | | |
| 1. | . | | | | | | | |
| 2. | . | | | | | | | |
| 3. | . | | | | | | | |
| 4. | . | | | | | | | |
| 5. | . | | | | | | | |
| 6. | . | | | | | | | |
| 7. | . | | | | | | | |
| 8. | . | | | | | | | |
| ↓ 9. | . | | | | | | | |
| 70 | . | | | | | | | |

By: M. TENGONAN

Title: _____

Boys
MENS RESTROOM
-4 FT'S

WEIGHT ROOM 2

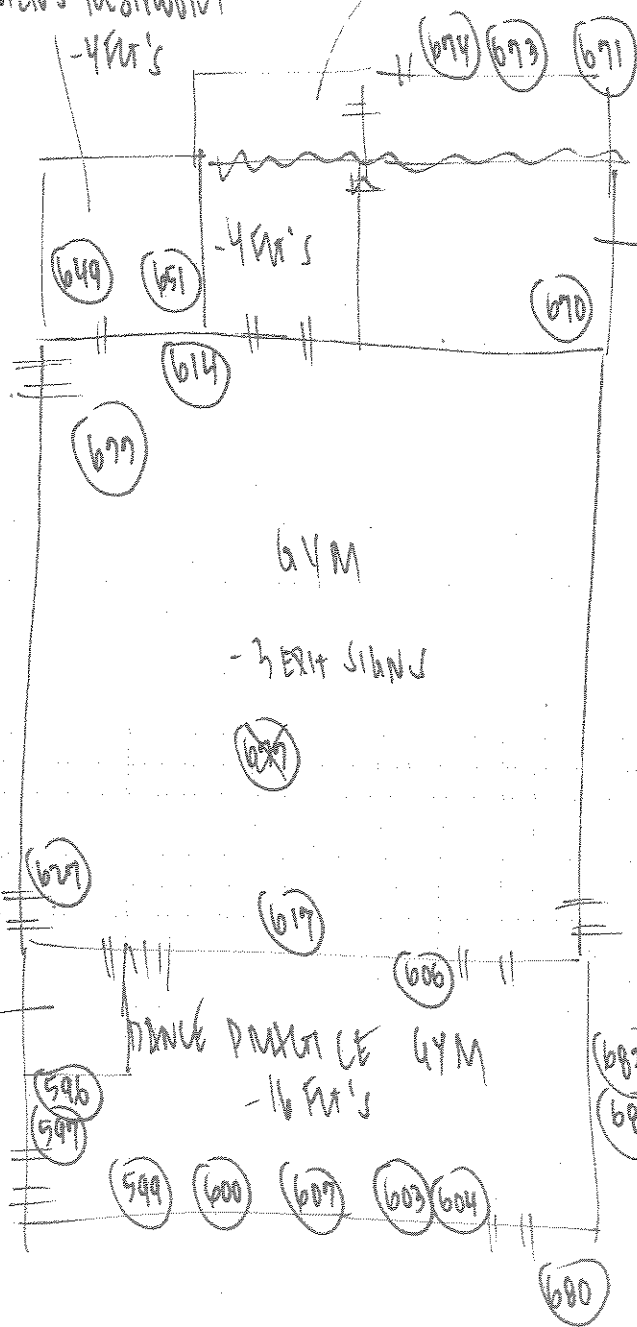

WEIGHT ROOM 2
-64 FT'S

N →
OLD GYM AREA 20'

* CEILING, BEAMS & COLUMNS N/A
IN GYM, ASSUMED LAP. (3,500 LF)

TOTAL XRF SHOTS (103)

| | |
|--|------------------|
| DESCRIPTION: OLD GYM SOUTH WEST BUNG. 20 | |
| JOB NAME: EVIDENCE - WASHINGTON D.C. | |
| JOB NUMBER: P3079.071 | |
| DRAWN BY: M. THORNTON | DATE: 4 / 7 / 10 |



ENCORP
16700 Valley View Ave., Suite 100
La Mirada, CA 90638
(714) 523-9811 FAX(714) 523-9810

ENCORP LEAD BASED PAINT INSPECTION WORKSHEET

| | |
|---|---------------------|
| CLIENT: <u>CVUSD</u> | ADDRESS: |
| SCOPE OF PROJECT: <u>LEUZINGER H.S. - RM 6. 21/22</u> | DATE: <u>4-7-10</u> |
| INSPECTOR: <u>M. TYN BONDAN</u> | XRF SERIAL #: _____ |
| PROJECT NUMBER: <u>P30077.091</u> | |

| SAMPLE NUMBER | K-SHELL READING | PAINT COLOR | SUBSTRATE | COMPONENT | CONDITION | LOCATION | QUANTITY | COMMENTS |
|---------------|-----------------|-------------|-----------|--------------|-----------|--------------------|-----------------|-------------|
| 1. | | | | | | | | |
| 2. | | | | | | | | |
| 3. | | | | | | | | |
| 4. | | | | | | | | |
| 5. | | | | | | | | |
| 6. | | | | | | | | |
| 7. | | | | | | | | |
| 68 | 0.40 | GRAY | CERAMIC | WALL | b | BOYS OFFICE SHOWER | | |
| 9. | 0.18 | BLUE | ↓ | ↓ | ↓ | | | |
| 69 | 0.32 | GRAY | ↓ | FLOOR | ↓ | | | |
| 1. | 1.03 | WHITE | ↓ | SINK | ↓ | | | |
| 2. | 0.16 | ↓ | ↓ | TUB | ↓ | | | |
| 3. | 0.03 | ↓ | DMY WALL | WALL | ↓ | | | |
| 4. | 0.63 | ↓ | ↓ | CERAMIC | ↓ | | | |
| 5. | 0.75 | BLUE | METAL | W. FRAME | b | | | 300 WINDOWS |
| 6. | 0.17 | GRAY | CERAMIC | BASEBOARD | b | | | |
| 7. | 0.59 | BLUE | METAL | W. FRAME | b | | | |
| 8. | 0.41 | BLACK | WOOD | W. PARTITION | | | | |
| 9. | 0.23 | WHITE | CONCRETE | WALL | | | | |
| 70 | 1.78 | ↓ | ↓ | ↓ | | BOYS OFFICE WALKER | | |
| 1. | 0.24 | GRAY | CONCRETE | FLOOR | | | | |
| 2. | 0.36 | BLUE | METAL | WALKER | | | | |
| 3. | 0.45 | ↓ | ↓ | D. JAMB | | | | 70 DOORS |
| 4. | 0.35 | ↓ | ↓ | DOOR | | | | |
| 5. | 0.32 | ↓ | ↓ | D. JAMB | | | BOYS OFFICE (3) | 70 DOORS |
| 6. | 0.35 | ↓ | ↓ | DOOR | | | | |
| 7. | 0.12 | GRAY | CONCRETE | FLOOR | | | | |
| 8. | 0.18 | TAN | WOOD | COUNTER | | | | |
| 9. | 0.19 | WHITE | DMY WALL | SOFFIT | | | | |
| 71 | 0.47 | BLUE | METAL | W. FRAME | | | | |

By: M. TYN BONDAN

Title: _____

ENCORP LEAD BASED PAINT INSPECTION WORKSHEET

| | |
|--|---------------------|
| CLIENT: <u>CVUSD</u> | ADDRESS: |
| SCOPE OF PROJECT: <u>LEWZINBERG H.S. - RM 6.21</u> | DATE: <u>4-7-10</u> |
| INSPECTOR: <u>M. TANBONAN</u> | XRF SERIAL #: _____ |
| PROJECT NUMBER: <u>P30077.671</u> | |

| SAMPLE NUMBER | K-SHELL READING | PAINT COLOR | SUBSTRATE | COMPONENT | CONDITION | LOCATION | QUANTITY | COMMENTS |
|---------------|-----------------|-------------|-----------|--------------|-----------|-----------------------|----------|----------|
| 711. | 0.22 | grey | ceramic | wall | h | Boys Shower | | |
| 2. | 0.77 | blue | ↓ | ↓ | ↓ | ↓ | | |
| 3. | 0.65 | grey | ↓ | floor | ↓ | ↓ | | |
| 4. | 0.01 | white | ↓ | sink | ↓ | ↓ | | |
| 5. | 0.16 | ↓ | ↓ | toilet | ↓ | ↓ | | |
| 6. | 0.07 | ↓ | ↓ | unit | ↓ | ↓ | | |
| 7. | 0.11 | black wood | wood | w. partition | ↓ | ↓ | | |
| 8. | 0.05 | grey | metal | f. trim | ↓ | ↓ | (2) | 50 TOTAL |
| 9. | 0.37 | ↓ | concrete | floor | h | Boys Locker | | |
| 720. | 0.31 | blue | metal | locker | ↓ | ↓ | | |
| 1. | 0.45 | ↓ | ↓ | ↓ | ↓ | ↓ | | |
| 2. | 0.26 | white | concrete | wall | ↓ | ↓ | | |
| 3. | 0.15 | ↓ | ↓ | ↓ | ↓ | ↓ | | |
| 4. | 0.76 | white | metal | column | ↓ | ↓ | | |
| 5. | 0.83 | ↓ | ceramic | top sink | ↓ | J. CLOSET N/E (70 LF) | 100 LF | |
| 6. | 0.57 | grey | ↓ | wall | ↓ | ↓ | 2 TOTAL | |
| 7. | 0.47 | ↓ | concrete | floor | ↓ | ↓ | | |
| 8. | 0.70 | white | ceramic | d. fountain | ↓ | Boys Locker | 10 TOTAL | |
| 9. | 0.04 | grey | ↓ | wall | ↓ | ↓ | | |
| 730. | 0.27 | grey | ceramic | wall | ↓ | Boys Shower #2 | | |
| 1. | 0.37 | blue | ↓ | ↓ | ↓ | ↓ | | |
| 2. | 0.07 | grey | ↓ | floor | ↓ | ↓ | | |
| 3. | 0.19 | white | ↓ | sink | ↓ | ↓ | | |
| 4. | 0.31 | ↓ | ↓ | unit | ↓ | ↓ | | |
| 5. | 0.35 | ↓ | ↓ | toilet | ↓ | ↓ | | |
| 6. | --- | --- | --- | --- | --- | --- | | VOID |
| 7. | 0.14 | grey | concrete | floor | ↓ | ↓ | | |
| 8. | 0.00 | white | ↓ | wall | ↓ | ↓ | | |
| 9. | 0.71 | blue | metal | w. sill | ↓ | ↓ | 300 LF | |
| 740. | 0.20 | ↓ | ↓ | door | ↓ | ↓ | | |

By: M. TANBONAN

Title: _____

ENCORP LEAD BASED PAINT INSPECTION WORKSHEET

| | |
|--|---------------------|
| CLIENT: <u>LVUSA</u> | ADDRESS: |
| SCOPE OF PROJECT: <u>LEWIS & CLARK H.S. - BLDG. 21</u> | |
| DATE: <u>4-7-10</u> | |
| INSPECTOR: <u>M. TANBONAN</u> | XRF SERIAL #: _____ |
| PROJECT NUMBER: <u>P2007M.C91</u> | |

| SAMPLE NUMBER | K-SHELL READING | PAINT COLOR | SUBSTRATE | COMPONENT | CONDITION | LOCATION | QUANTITY | COMMENTS |
|---------------|-----------------|-------------|-----------|-----------|---------------------------|----------|----------|--------------------|
| 74 | 1. | 0.64 | WHITE | CERAMIC | D. FOUNTAIN | h | | BOYS SHOWER 2 |
| | 2. | 0.55 | BLUE | METAL | LOCKER | h | | BOYS VESTIBULE 2 |
| | 3. | 1.02 | ↓ | ↓ | ↓ | ↓ | | ↓ |
| | 4. | 0.98 | ↓ | ↓ | ↓ | ↓ | | ↓ |
| | 5. | 1.03 | ↓ | ↓ | ↓ | ↓ | | ↓ |
| | 6. | 1.08 | ↓ | ↓ | ↓ | ↓ | | ↓ |
| | 7. | 1.09 | ↓ | ↓ | ↓ | ↓ | | ↓ |
| | 8. | -0.06 | GRAY | CERAMIC | WALL | | | COMMON SHOWER BOYS |
| | 9. | -0.14 | GRAY | ↓ | ↓ | ↓ | | ↓ |
| 75 | 0. | 0.13 | GRAY | WOOD | SINK | | | |
| | 1. | -0.75 | WHITE | ↓ | TOILET | | | |
| | 2. | 0.02 | ↓ | ↓ | ↓ | ↓ | | |
| | 3. | 0.18 | ↓ | DRYWALL | WALL | | | |
| | 4. | 0.11 | ↓ | ↓ | ↓ | ↓ | | |
| | 5. | 0.59 | ↓ | ↓ | WALL | | | |
| | 6. | -0.09 | ↓ | CONCRETE | WALL | | | |
| | 7. | -0.09 | GRAY | CERAMIC | WALL (KITCHEN) | | | |
| | 8. | 0.17 | BLUE | METAL | DOOR | h | | |
| | 9. | 0.17 | ↓ | ↓ | LOCKER | ↓ | | |
| 76 | 0. | 0.00 | WHITE | ↓ | P-DISPENSER | ↓ | | |
| | 1. | -0.67 | ↓ | BRICK | WALL | h | | BOYS WASH OFFICE |
| | 2. | 0.10 | ↓ | ↓ | ↓ | ↓ | | |
| | 3. | 0.29 | ↓ | ↓ | ↓ | ↓ | | |
| | 4. | -0.71 | ↓ | DRYWALL | SOFFIT | | | |
| | 5. | -0.07 | TAN | WOOD | COUNTER | | | |
| | 6. | 0.29 | GRAY | CONCRETE | WOOD | | | |
| | 7. | 0.71 | WHITE | METAL | COUNTER BRACKET | | (50 LF) | 100 LF |
| | 8. | 0.22 | BLUE | ↓ | DOOR | h | | |
| | 9. | 0.10 | ↓ | ↓ | D. VENT | ↓ | | |
| 77 | 0. | 0.45 | BLUE | METAL | W. FRAME | ↓ | | |

By: M. TANBONAN

Title: _____

ENCORP LEAD BASED PAINT INSPECTION WORKSHEET

| | |
|--|---------------------|
| CLIENT: <u>C.V.U.-G.D</u> | ADDRESS: |
| SCOPE OF PROJECT: <u>LEWIS & CLARK H.S. - Bldg. 21</u> | DATE: <u>4-8-10</u> |
| INSPECTOR: <u>M. TANIGUCHI</u> | XRF SERIAL #: _____ |
| PROJECT NUMBER: <u>P20099.091</u> | |

| SAMPLE NUMBER | K-SHELL READING | PAINT COLOR | SUBSTRATE | COMPONENT | CONDITION | LOCATION | QUANTITY | COMMENTS | |
|---------------|-----------------|-------------|-----------|------------|-----------|------------------|----------------|----------|--|
| 77 1. | 0.25 | WHITE | BRICK | WALL | G | BOYS VANITY #3 | | | |
| 2. | 0.07 | ↓ | ↓ | ↓ | ↓ | | | | |
| 3. | 0.05 | ↓ | ↓ | ↓ | ↓ | | | | |
| 4. | 0.27 | GRAY | CONCRETE | FLOOR | ↓ | | | | |
| 5. | 0.46 | BLUE | METAL | LOCKER | ↓ | | | | |
| 6. | 0.49 | ↓ | ↓ | ↓ | ↓ | | | | |
| 7. | 0.77 | ↓ | METAL | DOOR | ↓ | | | | |
| 8. | -0.99 | WHITE | BRICK | WALL | G | | BOYS VANITY #5 | | |
| 9. | -0.76 | ↓ | ↓ | ↓ | ↓ | | | | |
| 78 0. | 0.17 | ↓ | ↓ | ↓ | ↓ | | | | |
| 1. | 0.12 | GRAY | CONCRETE | FLOOR | ↓ | | | | |
| 2. | 0.44 | BLUE | METAL | LOCKER | ↓ | | | | |
| 3. | 0.40 | ↓ | ↓ | ↓ | ↓ | | | | |
| 4. | 0.19 | WHITE | DRYWALL | SOFFIT | ↓ | | | | |
| 5. | 0.20 | BLUE | METAL | DOOR | ↓ | | | | |
| 6. | 0.10 | ↓ | ↓ | D. VENT | ↓ | | | | |
| 7. | 0.61 | WHITE | METAL | BACKSPLASH | G | HALL #2 | | | |
| 8. | 0.17 | ↓ | BRICK | WALL | ↓ | | | | |
| 9. | 0.78 | ↓ | ↓ | ↓ | ↓ | | | | |
| 79 0. | 0.08 | GRAY | CONCRETE | FLOOR | ↓ | | BOYS VANITY #1 | | |
| 1. | 0.35 | WHITE | BRICK | WALL | G | | | | |
| 2. | -1.24 | ↓ | ↓ | ↓ | ↓ | | | | |
| 3. | 0.10 | ↓ | ↓ | ↓ | ↓ | | | | |
| 4. | -0.91 | ↓ | DRYWALL | CEILING | ↓ | | | | |
| 5. | 0.31 | GRAY | CONCRETE | FLOOR | G | | | | |
| 6. | 0.41 | BLUE | METAL | LOCKER | ↓ | | | | |
| 7. | 0.38 | ↓ | ↓ | DOOR | ↓ | | | | |
| 8. | 0.76 | GRAY | CERAMIC | WALL | G | CORR SHOWER GRAY | | | |
| 9. | 0.38 | BLUE | ↓ | ↓ | ↓ | | | | |
| 80 0. | 0.03 | GRAY | ↓ | FLOOR | ↓ | | | | |

By: M. TANIGUCHI

Title: _____

ENCORP LEAD BASED PAINT INSPECTION WORKSHEET

| | |
|--|---------------------|
| CLIENT: <u>CUNY</u> | ADDRESS: |
| SCOPE OF PROJECT: <u>LEVINAGE V H-5 - Bldg. 21</u> | DATE: <u>4-8-10</u> |
| INSPECTOR: <u>M. TANBONAN</u> | XRF SERIAL #: _____ |
| PROJECT NUMBER: <u>C10077.09</u> | |

| SAMPLE NUMBER | K-SHELL READING | PAINT COLOR | SUBSTRATE | COMPONENT | CONDITION | LOCATION | QUANTITY | COMMENTS | |
|---------------|-----------------|-------------|-----------|--------------|-----------|----------------------------|--------------|------------------|--|
| 80 1. | -0.76 | White | CERAMIC | SINK | G | WASH SHOWER BILDS | | | |
| 2. | 0.25 | ↓ | ↓ | TOILET | ↓ | | | | |
| 3. | 0.02 | ↓ | DRYWALL | WALL | ↓ | | | | |
| 4. | 0.28 | ↓ | ↓ | CEILING | ↓ | | | | |
| 5. | 0.11 | ↓ | BRICK | WALL | ↓ | | | | |
| 6. | 0.46 | Blue | METAL | LOCKER | ↓ | | | | |
| 7. | 0.26 | ↓ | ↓ | DOOR | ↓ | | | | |
| 8. | 0.19 | ↓ | ↓ | D. VENT | ↓ | | | | |
| 9. | 0.17 | White | ↓ | P. DISPENSER | ↓ | | | | |
| 81 0. | -0.20 | Grey | CERAMIC | BASEBOARD | ↓ | COACH OFFICE BILDS | | | |
| 1. | 0.29 | White | BRICK | WALL | ↓ | | | | |
| 2. | 0.28 | White | DRYWALL | SOFT | G | | | | |
| 3. | 0.25 | ↓ | METAL | ACCESS PANEL | ↓ | | | | |
| 4. | 0.51 | Blue | ↓ | W. FRAME | ↓ | | | | |
| 5. | -0.01 | Tan | WOOD | COUNTER | ↓ | | | | |
| 6. | 0.36 | Grey | CONCRETE | FLOOR | ↓ | | | | |
| 7. | 0.38 | ↓ | CERAMIC | WALL | G | | BILDS SHOWER | | |
| 8. | 0.04 | Blue | ↓ | ↓ | ↓ | | | | |
| 9. | 0.22 | Grey | ↓ | FLOOR | ↓ | | | | |
| 82 0. | 0.20 | D. Grey | ↓ | ↓ | ↓ | COACH OFFICE BILDS (10 LF) | 300 LF | | |
| 1. | 0.16 | White | ↓ | SINK | ↓ | | | | |
| 2. | -1.65 | ↓ | ↓ | TOILET | ↓ | | | | |
| 3. | -0.89 | Black | WOOD | W. PARTITION | ↓ | | | | |
| 4. | 0.03 | White | CERAMIC | TOILET | ↓ | | | | |
| 5. | 0.06 | ↓ | ↓ | SINK | ↓ | | | | |
| 6. | -0.32 | ↓ | DRYWALL | CEILING | ↓ | | | | |
| 7. | 0.49 | Blue | METAL | W. JIL | G | | | | |
| 8. | 0.21 | White | BRICK | WALL | G | | | BILDS UTILITY #1 | |
| 9. | 0.38 | ↓ | ↓ | ↓ | ↓ | | | | |
| 83 0. | 0.17 | Grey | CONCRETE | FLOOR | ↓ | | | | |

By: M. TANBONAN

Title: _____

ENCORP LEAD BASED PAINT INSPECTION WORKSHEET

| | |
|--|---------------------|
| CLIENT: <u>C.V.U.S.D.</u> | ADDRESS: |
| SCOPE OF PROJECT: <u>LEWISVILLE H.C. - RM 6.21</u> | DATE: <u>4-8-10</u> |
| INSPECTOR: <u>M. TANBONAN</u> | XRF SERIAL #: _____ |
| PROJECT NUMBER: <u>010077.071</u> | |

| SAMPLE NUMBER | K-SHELL READING | PAINT COLOR | SUBSTRATE | COMPONENT | CONDITION | LOCATION | QUANTITY | COMMENTS | |
|---------------|-----------------|-------------|-----------|--------------|-----------|--------------------|----------------|----------|--|
| 83.1. | 0.25 | BLUE | METAL | WALKER | g | BIMS VENT # 1 | | | |
| 2. | 0.42 | ↓ | ↓ | DOOR | ↓ | | | | |
| 3. | 0.59 | WHITE | METAL | ROCKSPASH | g | | HAW # 2 | | |
| 4. | 0.62 | ↓ | CERAMIC | D. FOUNTAIN | ↓ | | | | |
| 5. | -0.13 | ↓ | BRICK | W.P.W. | ↓ | | | | |
| 6. | -0.32 | ↓ | ↓ | ↓ | ↓ | | | | |
| 7. | 0.23 | GRAY | CONCRETE | FLOOR | ↓ | | | | |
| 8. | 0.42 | BLUE | METAL | DOWNSPOUT | g | | EXTENSION WEST | | |
| 9. | -0.00 | g | ↓ | OVERHANG | ↓ | | | | |
| 84.0. | 0.41 | ↓ | ↓ | DOWNSPOUT | ↓ | | | | |
| 1. | 0.46 | WHITE | METAL | ROCKSPASH | ↓ | BIMS OFFICE SHOWER | | | |
| 2. | 0.59 | ↓ | CERAMIC | D. FOUNTAIN | ↓ | | | | |
| 3. | 0.14 | GRAY | CERAMIC | W.P.W. | g | | | | |
| 4. | 0.20 | BLUE | ↓ | ↓ | ↓ | | | | |
| 5. | -0.69 | GRAY | ↓ | FLOOR | ↓ | | | | |
| 6. | 0.03 | WHITE | ↓ | SINK | ↓ | | | | |
| 7. | 0.15 | ↓ | ↓ | TOILET | ↓ | | | | |
| 8. | 0.35 | ↓ | DRYWALL | W.P.W. | ↓ | | | | |
| 9. | 0.07 | ↓ | ↓ | CERAMIC | ↓ | | | | |
| 85.0. | 0.22 | WHITE | METAL | P. DISPENSER | ↓ | BIMS OFFICE WALKER | | | |
| 1. | 0.07 | BLACK | WOOD | W. PARTITION | ↓ | | | | |
| 2. | -0.07 | WHITE | METAL | CEILING VENT | ↓ | | | | |
| 3. | 0.28 | ↓ | BRICK | W.P.W. | ↓ | | | | |
| 4. | 0.24 | ↓ | ↓ | ↓ | ↓ | | | | |
| 5. | 0.32 | GRAY | CONCRETE | WALKER FLOOR | ↓ | | | | |
| 6. | 0.40 | BLUE | METAL | WALKER | ↓ | | | | |
| 7. | 0.28 | ↓ | ↓ | DOOR | ↓ | | | | |
| 8. | 0.32 | WHITE | DRYWALL | SOFFIT | g | | BIMS OFFICE | | |
| 9. | 0.56 | BLUE | METAL | W. FRAME | ↓ | | | | |
| 86.0. | -0.04 | TAN | WOOD | COUNTER | ↓ | | | | |

By: M. TANBONAN

Title: _____

ENCORP LEAD BASED PAINT INSPECTION WORKSHEET

| | |
|--|---------------------|
| CLIENT: <u>CVHS D</u> | ADDRESS: |
| SCOPE OF PROJECT: <u>LEUZINGER H.S. - BUDG. 21</u> | DATE: <u>4-8-10</u> |
| INSPECTOR: <u>M. TANBONAN</u> | XRF SERIAL #: _____ |
| PROJECT NUMBER: <u>C10077-071</u> | |

| SAMPLE NUMBER | K-SHELL READING | PAINT COLOR | SUBSTRATE | COMPONENT | CONDITION | LOCATION | QUANTITY | COMMENTS |
|---------------|-----------------|-------------|-----------|---------------------------|-----------|---------------------|-------------|----------|
| 86 1. | 0.38 | GRAY | CERAMIC | WALL | g | GLASS LOCKER SHOWER | | |
| 2. | 0.34 | BLUE | ↓ | ↓ | ↓ | ↓ | | |
| 3. | 0.05 | GRAY | ↓ | FLOOR | ↓ | ↓ | | |
| 4. | -0.15 | WHITE | CERAMIC | SINK | ↓ | ↓ | | |
| 5. | 0.22 | ↓ | ↓ | TOILET | ↓ | ↓ | | |
| 6. | -0.05 | BLACK | WOOD | W. PARTITION | ↓ | ↓ | | |
| 7. | 0.54 | BLUE | METAL | LOCKER | g | GLASS LOCKER | | |
| 8. | 0.48 | ↓ | ↓ | ↓ | ↓ | ↓ | | |
| 9. | 0.23 | WHITE | BRICK | WALL | ↓ | ↓ | | |
| 87 0. | 0.43 | ↓ | ↓ | ↓ | ↓ | ↓ | | |
| 1. | 0.21 | GRAY | CONCRETE | FLOOR | ↓ | ↓ | | |
| 2. | 0.73 | WHITE | METAL | COLUMN | g | ↓ (40 LF) | 100 LF | |
| 3. | 0.22 | ↓ | ↓ | HANDICAP ACCESS PANEL | g | ↓ | | |
| 4. | 0.50 | ↓ | ↓ | HANDICAP ACCESS HAND RAIL | ↓ | ↓ | | |
| 5. | 0.64 | WHITE | METAL | BEAM | g | BOYS LOCKER | | |
| 6. | 0.40 | ↓ | ↓ | HVAC DUCT | ↓ | ↓ | | |
| 7. | -0.03 | ↓ | ↓ | ↓ | ↓ | ↓ | | |
| 8. | 0.82 | WHITE | METAL | BEAM | ↓ | ↓ (1,000 SF) | 2,000 SF | |
| 9. | 1.09 | BLUE | ↓ | W. FRAME | g | EXTENSION N/E | 300 WINDOWS | |
| 88 0. | 0.41 | BLUE | ↓ | DOWNSPOUT | ↓ | ↓ | | |
| 1. | 0.07 | ↓ | METAL | R. BUTTER | ↓ | ↓ | | |
| 2. | 0.06 | ↓ | ↓ | OVERHANG | ↓ | ↓ | | |
| 3. | -0.05 | ↓ | ↓ | ↓ | ↓ | ↓ | | |
| 4. | -0.30 | BLUE | BRICK | TRIM | g | ↓ | | |
| 5. | 0.37 | ↓ | ↓ | ↓ | ↓ | ↓ | | |
| 6. | . | | | | | | | |
| 7. | . | | | | | | | |
| 8. | . | | | | | | | |
| 9. | . | | | | | | | |
| 89 0. | . | | | | | | | |

By: M. TANBONAN

Title: _____

EAST END HALF

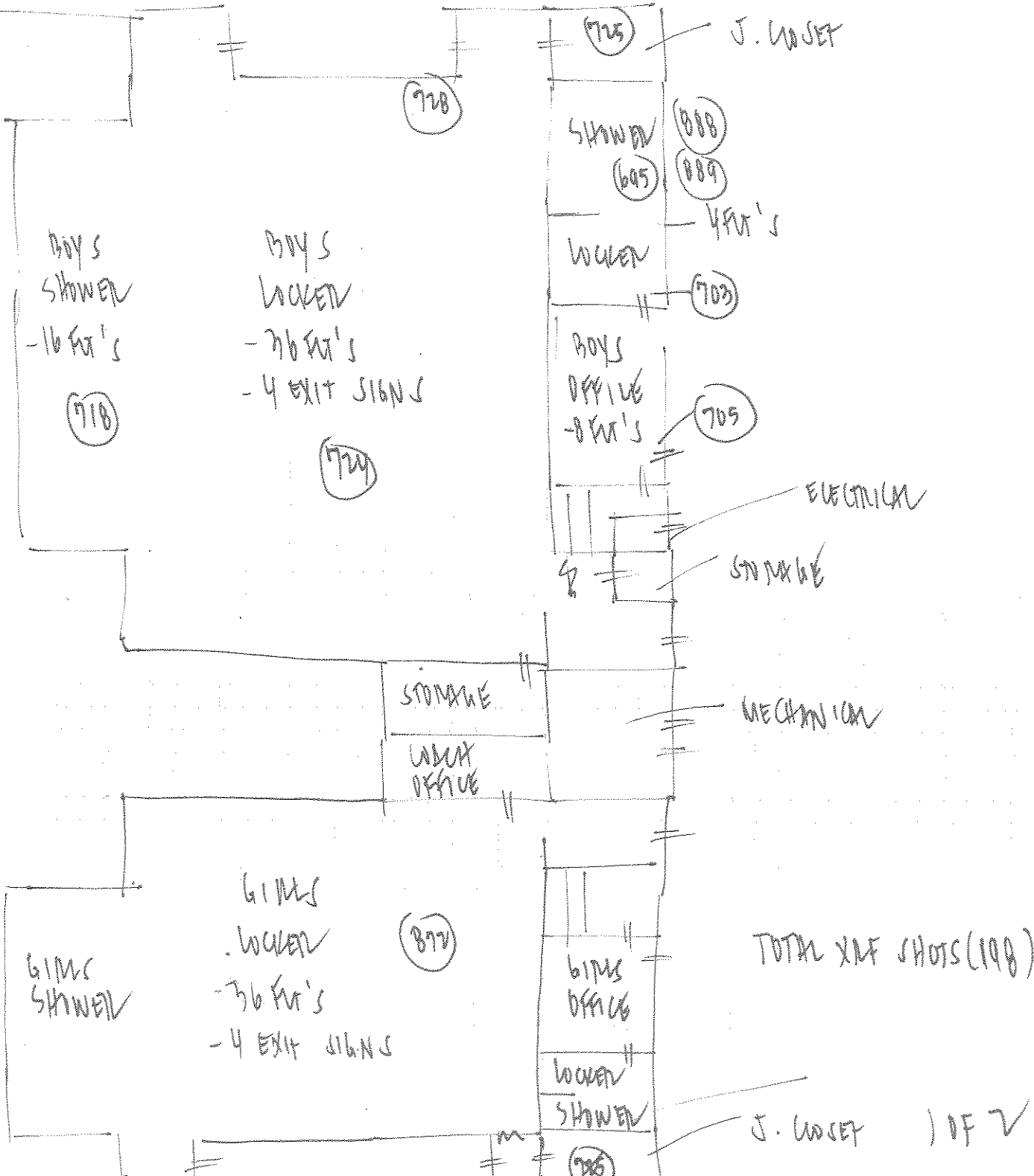

DESCRIPTION: B L 76. 21
 JOB NAME: L V W S D. KENZINBER H. S
 JOB NUMBER: P 30077. 011
 DRAWN BY: M. DUNBANDY DATE: 4 / 7 / 10

 **ENCORP**
 16700 Valley View Ave., Suite 100
 La Mirada, CA 90638
 (714) 523-9811 FAX(714) 523-9810

CVUSD - VENZINGER H-C

Rm. 21

WEST END HALF

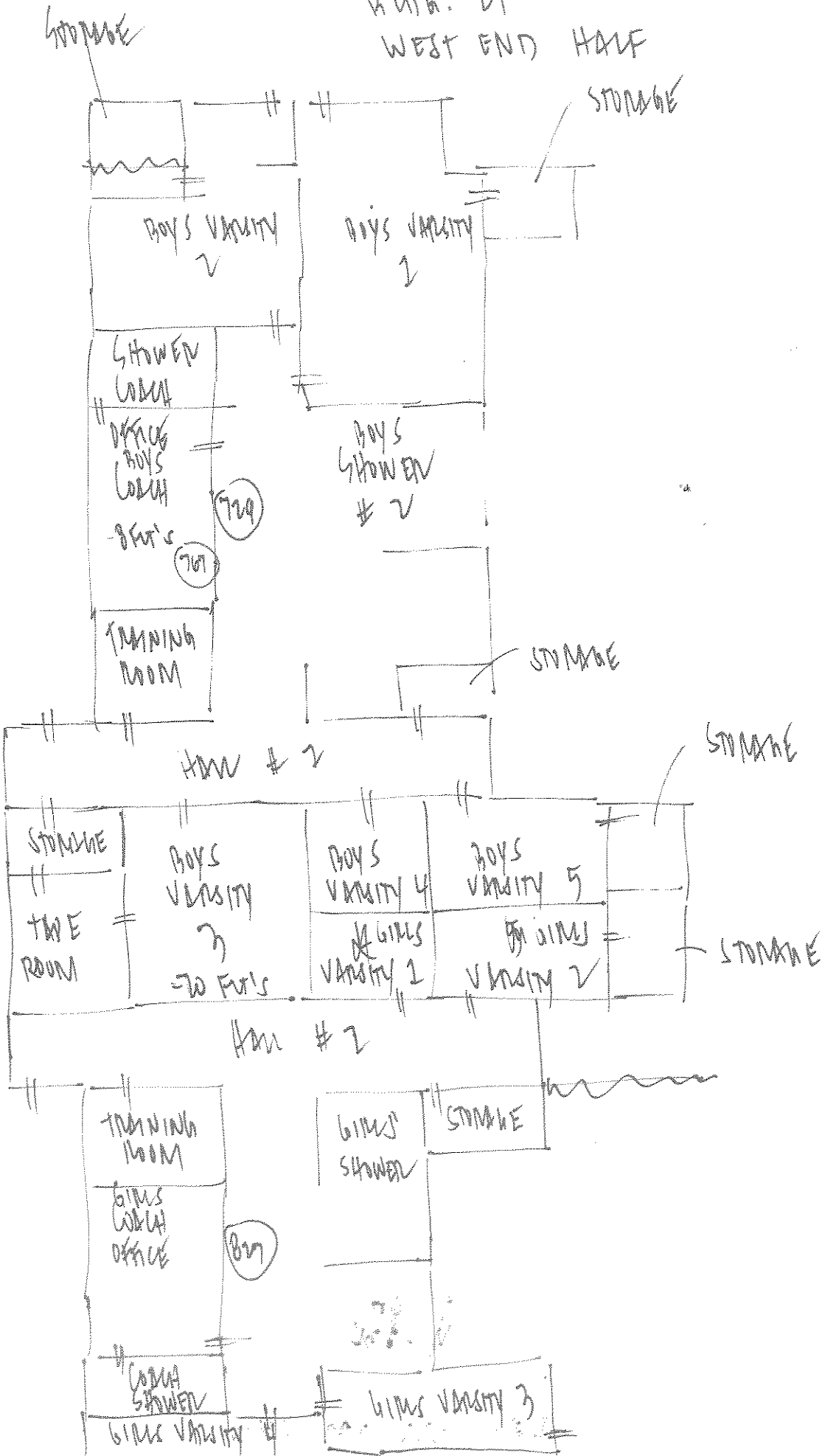

2 OF 2
4-7-10

ENCORP LEAD BASED PAINT INSPECTION WORKSHEET

| | |
|--|---|
| CLIENT: <u>CVUSD</u> | ADDRESS: |
| SCOPE OF PROJECT: <u>LEWIS & CLARK H.S. - Bldg. 23</u> | DATE: <u>4-8-10</u> |
| INSPECTOR: <u>M. TANBUNAN</u> | XRF SERIAL #: _____ PROJECT NUMBER: _____ |

| SAMPLE NUMBER | K-SHELL READING | PAINT COLOR | SUBSTRATE | COMPONENT | CONDITION | LOCATION | QUANTITY | COMMENTS |
|---------------|-----------------|-------------|-----------|-----------|-----------|------------|----------|----------|
| 1. | . | | | | | | | |
| 2. | . | | | | | | | |
| 3. | . | | | | | | | |
| 4. | . | | | | | | | |
| 5. | . | | | | | | | |
| 88 6. | 1.03 | CORUMATE | | | | | | CAL |
| 7. | 0.96 | ↓ | ↓ | | | | | ↓ |
| 8. | -0.06 | OFF-WHITE | PLASTER | WALL | D | ROOM M-3 | | |
| 9. | 0.24 | ↓ | ↓ | ↓ | ↓ | | | |
| 89 0. | 0.15 | ↓ | ↓ | ↓ | ↓ | | | |
| 1. | 0.07 | BLUE | WOOD | CABINET | D | | | |
| 2. | -0.28 | ↓ | ↓ | ↓ | ↓ | | | |
| 3. | 0.40 | OFF-WHITE | METAL | D. JAMB | b | | | |
| 4. | -0.44 | ↓ | WOOD | W. FRAME | b | | | |
| 5. | -0.06 | ↓ | METAL | ↓ | ↓ | | | |
| 6. | 0.27 | ↓ | WOOD | DOOR | D | | | |
| 7. | -0.12 | OFF-WHITE | PLASTER | WALL | D | ROOM M-4 | | |
| 8. | -0.40 | ↓ | ↓ | ↓ | ↓ | | | |
| 9. | 0.28 | ↓ | ↓ | ↓ | ↓ | | | |
| 90 0. | -0.27 | ↓ | WOOD | COUNTER | D | | | |
| 1. | -0.14 | ↓ | ↓ | CABINET | ↓ | | | |
| 2. | -0.16 | ↓ | ↓ | W. FRAME | b | | | |
| 3. | -0.16 | ↓ | ↓ | W. SILL | ↓ | | | |
| 4. | 0.26 | BROWN | METAL | W. FRAME | ↓ | | | |
| 5. | 0.05 | OFF-WHITE | WOOD | D. JAMB | D | | | |
| 6. | 0.19 | BLUE | ↓ | ↓ | ↓ | | | |
| 7. | 0.07 | OFF-WHITE | ↓ | DOOR | ↓ | | | |
| 8. | 1.19 | BLUE | WOOD | DOOR | D | | | |
| 9. | 0.11 | TAN | PLASTER | WALL | D | GRAND ROOM | | |
| 91 0. | 0.13 | OFF-WHITE | ↓ | ↓ | ↓ | | | |

By: M. TANBUNAN

Title: _____

ENCORP LEAD BASED PAINT INSPECTION WORKSHEET

| | |
|--|---------------------|
| CLIENT: <u>C.V. USD</u> | ADDRESS: |
| SCOPE OF PROJECT: <u>LEWZINGER H. 5 - DMB.</u> | DATE: <u>4-8-10</u> |
| INSPECTOR: <u>M. TANBONAN</u> | XRF SERIAL #: _____ |
| PROJECT NUMBER: <u>P10077.C71</u> | |

| SAMPLE NUMBER | K-SHELL READING | PAINT COLOR | SUBSTRATE | COMPONENT | CONDITION | LOCATION | QUANTITY | COMMENTS |
|---------------|-----------------|-------------|-----------|-----------------|-----------|------------------|----------|----------|
| 911. | 0.21 | OFF-WHITE | WOOD | D. JAMB DOOR | g | BAND ROOM | | |
| 2. | -0.04 | ↓ | ↓ | DOOR | g | | | |
| 3. | 0.00 | OFF-WHITE | PLASTER | W/W | D | | | |
| 4. | 0.08 | ↓ | WOOD | CABINET | D | | | |
| 5. | -0.07 | BLUE | ↓ | ↓ | ↓ | | | |
| 6. | 0.10 | BLACK | ↓ | ↓ | ↓ | | | |
| 7. | 0.44 | WHITE | METAL | D. JAMB | g | | | |
| 8. | 0.20 | BLUE | ↓ | DOOR | ↓ | | | |
| 9. | 0.18 | grey | CERAMIC | W/W | g | BIRDS BEDROOM | | |
| 920. | 0.20 | BLUE | ↓ | ↓ | ↓ | ROOM M-5 (40 LF) | 40 LF | |
| 1. | 0.38 | grey | ↓ | FLOOR | ↓ | | | |
| 2. | -0.35 | D. grey | ↓ | ↓ | ↓ | | | |
| 3. | 0.30 | WHITE | ↓ | SINK | ↓ | | | |
| 4. | 0.16 | ↓ | ↓ | TOILET | ↓ | | | |
| 5. | 0.06 | OFF-WHITE | PLASTER | W/W | ↓ | | | |
| 6. | 0.12 | ↓ | ↓ | ↓ | ↓ | | | |
| 7. | -0.04 | ↓ | ↓ | ↓ | ↓ | | | |
| 8. | 0.19 | ↓ | PLASTER | CEILING | g | | | |
| 9. | 0.74 | WHITE | METAL | HAND RAIL | D | | | |
| 930. | 0.31 | ↓ | PLASTER | W/W | D | | | |
| 1. | 0.14 | ↓ | WOOD | D. JAMB | D | | | |
| 2. | -0.12 | ↓ | ↓ | CABINET | D | | | |
| 3. | -0.05 | WHITE | PLASTER | W/W | D | | | |
| 4. | 0.03 | ↓ | WOOD | DOOR | D | | | |
| 5. | 0.04 | ↓ | ↓ | W. FRAME | g | | | |
| 6. | 0.12 | ↓ | ↓ | W/W | D | | | |
| 7. | 0.08 | OFF-WHITE | METAL | VENT | g | | | |
| 8. | 0.36 | ↓ | PLASTER | BEAM | g | | | |
| 9. | 0.03 | ↓ | PLASTIC | W. CONDUIT | ↓ | | | |
| 940. | 0.55 | WHITE | METAL | AC UNIT | ↓ | | | |

By: M. TANBONAN

Title: _____

ENCORP LEAD BASED PAINT INSPECTION WORKSHEET

| | |
|--|---|
| CLIENT: <u>CVU & D</u> | ADDRESS: |
| SCOPE OF PROJECT: <u>VENZINGER H-5 - Bldg.</u> | DATE: <u>4-8-10</u> |
| INSPECTOR: <u>M. TANBONAN</u> | XRF SERIAL #: _____ PROJECT NUMBER: <u>P20077.C71</u> |

| SAMPLE NUMBER | K-SHELL READING | PAINT COLOR | SUBSTRATE | COMPONENT | CONDITION | LOCATION | QUANTITY | COMMENTS | |
|---------------|-----------------|------------------|-----------|--------------|-----------|----------------|------------|----------|--|
| 94.1. | 0.45 | BLUE | METAL | D. JAMB | G | ROOM M-5 | | | |
| 2. | 0.00 | ↓ | ↓ | DOOR | ↓ | | | | |
| 3. | 0.40 | ↓ | ↓ | ↓ | ↓ | | | | |
| 4. | 0.17 | TAN | METAL | D. JAMB | D | | STORAGE #2 | | |
| 5. | 0.21 | ↓ | PLASTER | WALL | D | | STORAGE #2 | | |
| 6. | 0.17 | OFF-WHITE | ↓ | ↓ | ↓ | | | | |
| 7. | 0.29 | ↓ | ↓ | ↓ | ↓ | | | | |
| 8. | 0.19 | ↓ | ↓ | ↓ | ↓ | | | | |
| 9. | -0.10 | OFF-WHITE | WOOD | D. JAMB | D | | | | |
| + 95.0. | 5.52 | BLUE | WOOD | COLUMN | D | EXTERIOR NORTH | 30 LF | | |
| 1. | 0.45 | WHITE | STUCCO | WALL | G | | | | |
| + 2. | 0.48 | BLUE | METAL | HANDRAIL | G | N/E (90LF) | 200 LF | | |
| 3. | 0.46 | WHITE | STUCCO | WALL | G | | | | |
| 4. | 0.20 | BLUE | WOOD | HANDRAIL | G | | | | |
| + 5. | 0.78 | WHITE | METAL | F. EXTENSION | D | S/E (1) | (1) | | |
| + 6. | 4.37 | BLUE | WOOD | TIM | D | (700 SF) | 700 SF | | |
| 7. | -0.92 | BLUE | WOOD | BENCH | D | | | | |
| 8. | 0.67 | WHITE | WOOD | A. PANEL | D | | | VOID | |
| 9. | -0.03 | WHITE | WOOD | CEILING | D | | | | |
| + 96.0. | 0.00 | ↓ | ↓ | BEAM | ↓ | | | | |
| 1. | 0.71 | BLUE | METAL | COLUMN | G | WEST 30LF | 50 LF | | |
| 2. | 0.28 | WHITE | STUCCO | WALL | G | | | | |
| 3. | -0.20 | WHITE | CONCRETE | FLOOR | D | | | | |
| 4. | -0.24 | YELLOW | ↓ | ↓ | ↓ | | | | |
| 5. | 0.26 | WHITE | CONCRETE | WALL | D | S/W | | | |
| 6. | 0.27 | WHITE | CONCRETE | FLOOR | D | | | | |
| 7. | 0.21 | BLUE | ↓ | STEPS | G | | | | |
| 8. | -0.04 | WHITE | STUCCO | WALL | G | | | | |
| + 9. | 4.26 | WHITE | PLASTER | CEILING | D | S/W (50 SF) | 100 SF | | |
| 97.0. | 0.21 | WHITE | METAL | W. FRAME | | | | | |

By: M. TANBONAN

Title: _____

ENCORP LEAD BASED PAINT INSPECTION WORKSHEET

| | |
|--|---------------------|
| CLIENT: <u>CVUSD</u> | ADDRESS: |
| SCOPE OF PROJECT: <u>LEUZINGER H.S. - BMB.</u> | DATE: <u>4-8-10</u> |
| INSPECTOR: <u>M. TANBONAN</u> | XRF SERIAL #: _____ |
| PROJECT NUMBER: <u>92077.011</u> | |

| SAMPLE NUMBER | K-SHELL READING | PAINT COLOR | SUBSTRATE | COMPONENT | CONDITION | LOCATION | QUANTITY | COMMENTS |
|---------------|-----------------|-------------|-----------|-----------|-----------|-----------|----------|----------|
| 091. | 0.21 | WHITE | META | W. FRAME | g | EXTENSION | | |
| 2. | 0.46 | WHITE | WOOD | TRIM | 7 | ↓ | | UV |
| 3. | 1.00 | | ↓ | CHIMNEY | | | | ↓ |
| 4. | 1.00 | | | ↓ | | | | |
| 5. | . | | | | | | | |
| 6. | . | | | | | | | |
| 7. | . | | | | | | | |
| 8. | . | | | | | | | |
| 9. | . | | | | | | | |
| 0. | . | | | | | | | |
| 1. | . | | | | | | | |
| 2. | . | | | | | | | |
| 3. | . | | | | | | | |
| 4. | . | | | | | | | |
| 5. | . | | | | | | | |
| 6. | . | | | | | | | |
| 7. | . | | | | | | | |
| 8. | . | | | | | | | |
| 9. | . | | | | | | | |
| 0. | . | | | | | | | |
| 1. | . | | | | | | | |
| 2. | . | | | | | | | |
| 3. | . | | | | | | | |
| 4. | . | | | | | | | |
| 5. | . | | | | | | | |
| 6. | . | | | | | | | |
| 7. | . | | | | | | | |
| 8. | . | | | | | | | |
| 9. | . | | | | | | | |
| 0. | . | | | | | | | |

By: M. TANBONAN

Title: _____

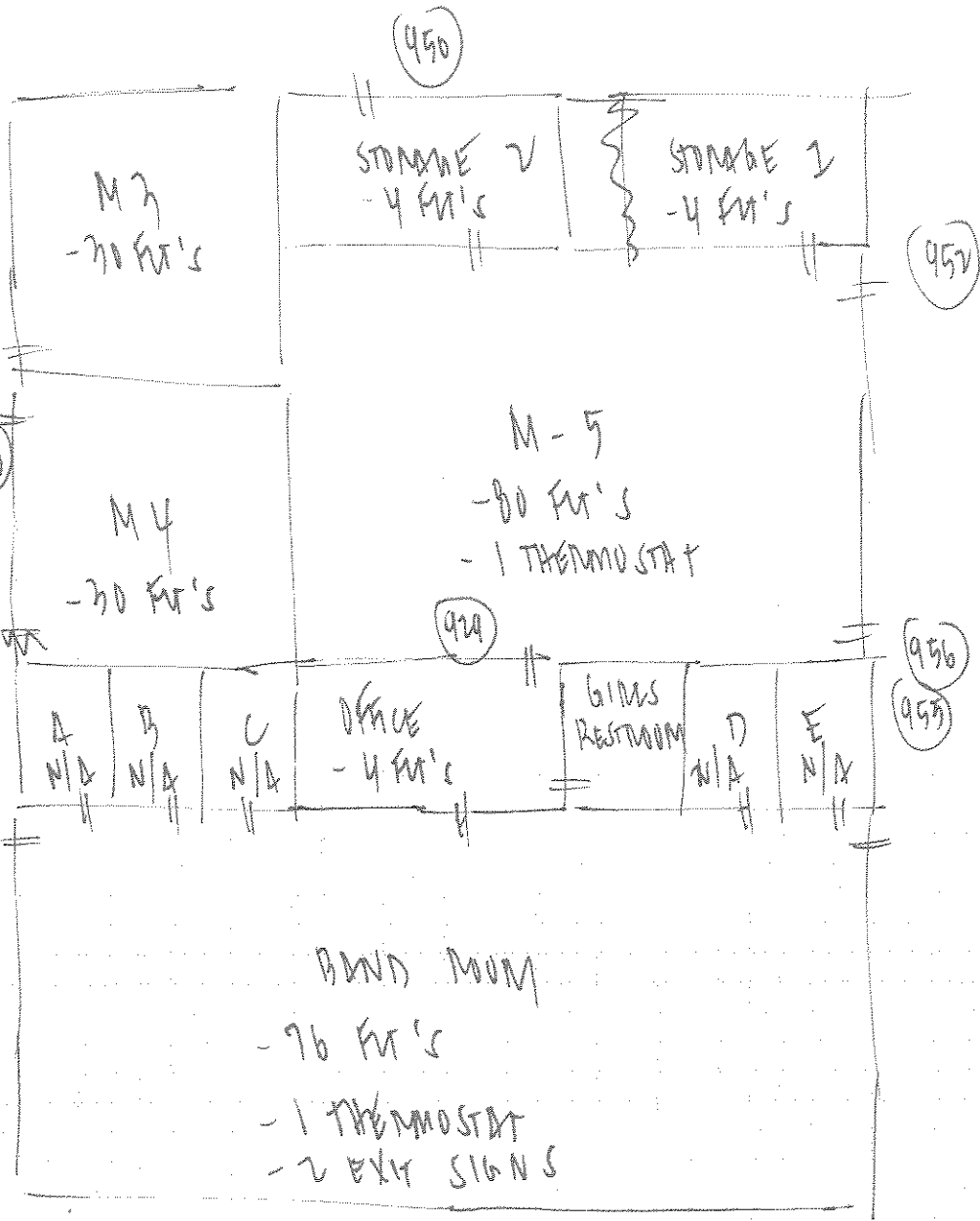

TOTAL XRF SHOTS (88)

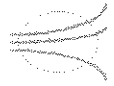
| | | |
|---|------------------|---|
| DESCRIPTION: BUILDING | |  ENCORP 16700 Valley View Ave., Suite 100 La Mirada, CA 90638 (714) 523-9811 FAX(714) 523-9810 |
| JOB NAME: CVUSD - VENZINGER H.C. Bldg. 23 | | |
| JOB NUMBER: P 20077.071 | | |
| DRAWN BY: M. TIMMONS | DATE: 4 / 7 / 10 | |

ENCORP LEAD BASED PAINT INSPECTION WORKSHEET

CLIENT:

Central Valley U.S.D.

ADDRESS:

14901 S Inglewood

SCOPE OF PROJECT:

Leuzinger H.S.

DATE:

4-7-10

CONTACT:

PHONE:

PROJECT NUMBER:

P10077.C21

| SAMPLE NUMBER | K-SHELL READING | PAINT COLOR | SUBSTRATE | COND | LOCATION | COMPONENT | QUANTITY | COMMENT |
|---------------|-----------------|-------------|--------------|------|------------------|------------|----------------|---------|
| 481. | 1.40 | | | | | | | |
| 2. | 1.29 | | | | confirmation | Test Block | | |
| 3. | 1.37 | | | | | | | |
| 4. | 0.12 | W | Concrete | G | Bldg 24 Gym Int. | N Wall | | |
| 5. | -0.01 | ↓ | | | | | | |
| 6. | 0.52 | Blue | | | | W | | |
| 7. | 0.50 | Red | | | | W | | |
| 8. | 0.19 | W | | | | W | | |
| 9. | -0.14 | ↓ | | | | E | | |
| 490. | -0.73 | | Wood | | | S | | |
| 1. | 0.21 | ↓ | | | | S | Ceiling | |
| 2. | 0.25 | Blue | | | | S | Beam | |
| 3. | 0.00 | W | Metal | | | S | ↓ | |
| 4. | -0.08 | Gray | | | | S | Pipe | 200CF |
| 5. | -0.57 | Blk | | | | S | Heater | |
| 6. | -0.46 | Blue | | | | S | Backward Frame | |
| 7. | 0.16 | W | | | | S | Hoist | |
| 8. | 0.22 | Blue | | | | W | Vent | |
| 9. | -0.43 | Red | | | | W | Frame | |
| 500. | -1.19 | Blk | | | | W | condent | |
| 1. | 0.32 | Blue | | | | W | score board | |
| 2. | -1.51 | ↓ | | | | W | shot clock | |
| 3. | -0.25 | ↓ | Wood | | | W | Door | |
| 4. | -1.38 | ↓ | Plastic Wood | | | W | Frame | |
| 5. | -0.06 | W | Metal | | | N | Bleacher | |
| 6. | 0.17 | Blue | | | | N | Condint | |
| 7. | 0.38 | W | | | | E | score board | |
| 8. | 0.75 | ↓ | | | | E | Electric Box | |
| 9. | -0.01 | ↓ | | | | E | Fire Box | 1 Ea |
| 510. | -0.25 | Blue | | | | E | Vent | |
| | | | | | | E | Frame | |

By:

Jerry Ponder

Title:

DHS 6409

ENCORP LEAD BASED PAINT INSPECTION WORKSHEET

CLIENT:

Central Valley U.S.D.

ADDRESS:

14901 S. Inglewood

SCOPE OF PROJECT:

Leuzinger H.S.

DATE:

4-7-10

CONTACT:

PHONE:

PROJECT NUMBER:

P10077.C71

| SAMPLE NUMBER | K-SHELL READING | PAINT COLOR | SUBSTRATE | COND | LOCATION | COMPONENT | QUANTITY | COMMENTS | |
|---------------|-----------------|-------------|-----------|------|--------------------------|-----------|-------------------|----------|------|
| 511. | -0.66 | Gray | Ceramic | G | Bldg 24 Gym Girls RR Int | N | | | |
| 2. | 0.06 | Blue | ↓ | ↓ | | W | Wall | | |
| 3. | -1.24 | W | Plaster | ↓ | | ↓ | N | | |
| 4. | -0.31 | | ↓ | ↓ | | ↓ | E | Plaster | |
| 5. | -0.35 | | ↓ | ↓ | | ↓ | N | | |
| 6. | -1.55 | | ↓ | ↓ | | ↓ | S | | |
| 7. | 0.03 | | ↓ | ↓ | | ↓ | W | | |
| * 8. | 1.41 | Gray | Ceramic | ↓ | | ↓ | E | Ceiling | |
| ↓ 9. | 0.24 | Blue | Metal | ↓ | | ↓ | N | Floor | 250g |
| 520. | 0.19 | ↓ | ↓ | ↓ | ↓ | W | Door | | |
| * 1. | 3.26 | Gray | Ceramic | ↓ | ↓ | W | Frame | | |
| 2. | -0.39 | Blk | Metal | ↓ | ↓ | W | Base case | 20LF | |
| 3. | -2.02 | W | ↓ | ↓ | ↓ | S | Stall Under | | |
| 4. | -0.76 | ↓ | ↓ | ↓ | ↓ | S | Vest | | |
| 5. | -2.03 | ↓ | Porcelain | ↓ | ↓ | S | Light fixture | | |
| 6. | 0.37 | ↓ | ↓ | ↓ | ↓ | E | Sink | | |
| 7. | 0.29 | W | Plaster | ↓ | ↓ | W | Toilet | | |
| 8. | -0.05 | | Concrete | ↓ | ↓ | N | Wall | | |
| ↓ 9. | 0.06 | | ↓ | ↓ | ↓ | E | | | |
| 530. | 0.49 | | ↓ | ↓ | ↓ | S | | | |
| 1. | -0.44 | ↓ | Plaster | ↓ | ↓ | W | ↓ | | |
| 2. | -1.59 | BW | Wood | ↓ | ↓ | E | Ceiling | | |
| 3. | 0.30 | W | ↓ | ↓ | ↓ | S | Door | | |
| 4. | 0.14 | ↓ | ↓ | ↓ | ↓ | S | Frame | | |
| 5. | 0.07 | ↓ | Metal | ↓ | ↓ | E | Window Frame | | |
| 6. | -0.15 | Gray | ↓ | ↓ | ↓ | N | Light fixture | | |
| 7. | 0.54 | ↓ | ↓ | ↓ | ↓ | N | Electric box | | |
| 8. | -0.06 | BW | ↓ | ↓ | ↓ | N | Light Box | | |
| ↓ 9. | -0.36 | ↓ | Wood | ↓ | ↓ | N | Heater | | |
| 540. | -0.38 | Tan | ↓ | ↓ | ↓ | W | Base Case Counter | | |
| | | | | | | E | TOP | | |

By: Jerry Pender

Title: DHS 6409

ENCORP LEAD BASED PAINT INSPECTION WORKSHEET

CLIENT:

Central Valley U.S.D.

ADDRESS:

14901 S Inglewood

SCOPE OF PROJECT:

Leuzinger H.S.

DATE:

4-7-10

CONTACT:

PHONE:

PROJECT NUMBER:

P10077.C71

| SAMPLE NUMBER | K-SHELL READING | PAINT COLOR | SUBSTRATE | COND | LOCATION | COMPONENT | QUANTITY | COMMENTS |
|---------------|-----------------|-------------|-----------|------|--------------------------|---------------------|----------|----------|
| 541. | -0.65 | Gray | Ceramic | G | Bldg 24 Gym Bay RR Int N | Wall | | |
| 1. | -0.55 | Blue | | | | | | |
| 3. | -3.18 | Gray | | | | N ↓ | | |
| * 4. | 0.73 | ↓ | ↓ | | | N Floor | | |
| 5. | 0.22 | W | Plaster | | | N Base Cove | 2OLF | |
| 6. | -0.14 | | | | | N Wall | | |
| 7. | -1.64 | | | | | E ↓ | | |
| 8. | 0.56 | | | | | S ↓ | | |
| 9. | -2.10 | | | | | W ↓ | | |
| 550. | -1.37 | | Metal | | | E Ceiling | | |
| 1. | -1.13 | ↓ | | | | W Light Frame | | |
| 2. | 0.12 | Blue | | | | W Vent | | |
| 3. | 0.06 | ↓ | | | | W Door | | |
| 4. | -0.09 | Blk | | | | W Frame | | |
| 5. | 0.46 | W | Porcelain | | | E steel divider | | |
| 6. | -0.59 | | | | | E Sink | | |
| 7. | -1.49 | ↓ | ↓ | | | W Toilet | | |
| 8. | -0.00 | | Plaster | | | E Unvail | | |
| 9. | 0.33 | | | | Janitor Rm | N Wall | | |
| 560. | 0.23 | | | | | E ↓ | | |
| 1. | 0.16 | | | | | S ↓ | | |
| 2. | 0.08 | ↓ | ↓ | | | W ↓ | | |
| 3. | -0.91 | Gray | Ceramic | | | W Ceiling | | |
| 4. | -0.81 | W | Wood | | | W Floor | | |
| 5. | 0.07 | ↓ | Metal | | | N Shelf | | |
| 6. | 0.01 | Blue | | | | S Light Frame | | |
| 7. | -0.01 | ↓ | ↓ | | | S Door | | |
| 8. | 0.45 | W | Porcelain | | | S Frame | | |
| 9. | -0.85 | Gray | Ceramic | | | W Floor Drain | | |
| 570. | -0.11 | W | Metal | | | W Base Cove | | |
| | | | | | | E Vent | | |

By:

Jerry Ponder

Title:

DHS 6409

ENCORP LEAD BASED PAINT INSPECTION WORKSHEET

CLIENT:

Central Valley U.S.D.

ADDRESS:

14901 S Inglewood

SCOPE OF PROJECT:

Leuzinger H.S.

DATE:

4-7-10

CONTACT:

PHONE:

PROJECT NUMBER:

P10077.C71

| SAMPLE NUMBER | K-SHELL READING | PAINT COLOR | SUBSTRATE | COND | LOCATION | COMPONENT | QUANTITY | COMMENT |
|---------------|-----------------|-------------|-----------|------|----------------------|-----------------------------|----------|-------------------|
| 571. | 0.08 | W | Concrete | G | Bldg 24 Gym Exterior | N Wall | | |
| 2. | 0.28 | | | | | E | | |
| 3. | -0.03 | | | | | S | | |
| 4. | -0.51 | | | | | W | | |
| 5. | -3.97 | Blue | | | | | | |
| X 6. | 0.71 | W | Metal | | | N Calume | | |
| 7. | 0.12 | Blue | Concrete | | | N Down Spout | 250LF | |
| 8. | -1.45 | | Metal | | | N Fascia | | |
| 9. | -0.63 | W | | | | N Roof cap | | |
| * 580. | 0.87 | | | | | N Fence | | |
| 1. | -0.62 | | | | | W Vent | 4 Ea | East and Westside |
| 2. | -0.45 | | | | | W Frame | | |
| 3. | 1.38 | | | | | W Vent | | |
| 4. | 1.30 | Blue | | | | W Overhang | 600φ | |
| 5. | 0.55 | | | | | W Support Pole | 240LF | |
| 6. | 0.46 | | Wood | | | W Door | | |
| 7. | 1.25 | | Metal | | | W Frame | | |
| 8. | 0.81 | Tan | Ceramic | | | W Fire Box | 1 Ea | |
| 9. | -0.54 | W | Metal | | | W Wall | 60φ | |
| 590. | -0.52 | | | | | W Conduit | | |
| * 1. | 1.09 | Gray | | | | W Bracket | | |
| 2. | 0.14 | Blue | | | | W Electric Box | 1 Ea | |
| 3. | 0.46 | | Concrete | | | W Hand Rail | | |
| 4. | -0.02 | W | Wood | | | S Arch Way | | |
| 5. | -0.43 | | Plaster | | | S Window Frame | | |
| 6. | -0.70 | Blue | | | | E Overhang | | |
| 7. | 0.22 | | Wood | | | E Fascia | | |
| 8. | 0.59 | | | | | E Door | | |
| 9. | 0.17 | W | | | | E Frame | | |
| 600. | 0.24 | | Metal | | | E Ticket Window Light Frame | | |

By: Larry Parker

Title: DHS 6409

ENCORP LEAD BASED PAINT INSPECTION WORKSHEET

CLIENT: Central Valley U.S.D. **ADDRESS:** 14901 S Inglewood
SCOPE OF PROJECT: Leuzinger H.S. **DATE:** 4-7-10
CONTACT: _____ **PHONE:** _____ **PROJECT NUMBER:** P10077.C71

| SAMPLE NUMBER | K-SHELL READING | PAINT COLOR | SUBSTRATE | COND | LOCATION | COMPONENT | QUANTITY | COMMENTS | |
|---------------|-----------------|-------------|-----------|------|-----------------------|---------------|--------------|----------|--|
| 601. | 0.03 | W | Plaster | 6 | Bldg 25 Weight Rm Int | N | | | |
| 2. | 0.20 | | concrete | | | E | Wall | | |
| 3. | 0.43 | | Plaster | | | S | | | |
| 4. | -0.09 | L | concrete | | | W | | | |
| 5. | 0.37 | Blue | Plaster | | | N | | | |
| 6. | -1.01 | W | L | | | N | Soffit | | |
| 7. | -0.12 | L | Wood | | | E | Beam | | |
| 8. | -0.02 | | | | | E | Column | | |
| 9. | 0.43 | | Metal | | | E | Window frame | | |
| 610. | 0.22 | | wood | | | E | Door | | |
| 1. | -0.18 | | | | E | Frame | | | |
| 2. | -0.24 | | | | S | base case | | | |
| 3. | 0.12 | | Metal | | S | light frame | | | |
| 4. | -0.52 | | | | S | vent | | | |
| 5. | 0.00 | | | | S | Grill | | | |
| 6. | -1.26 | | | | W | Heater closet | | | |
| 7. | 0.01 | Gray | Wood | | N | Speaker | | | |
| * 8. | 1.11 | Gray | Ceramic | | Restroom | N | Wall | 250¢ | |
| 9. | -0.02 | Blue | | | | N | | | |
| * 620. | 1.15 | Gray | | | | N | | | |
| 1. | 0.04 | W | Plaster | | N | Floor | 300¢ | | |
| 2. | -2.20 | | concrete | | N | Wall | | | |
| 3. | -0.10 | | Drywall | | E | | | | |
| 4. | 0.23 | | Plaster | | S | | | | |
| 5. | 0.28 | | | | W | | | | |
| 6. | -1.40 | | Metal | | E | Ceiling | | | |
| 7. | 0.00 | | | | W | light frame | | | |
| 8. | -0.09 | | | | E | vent | | | |
| 9. | 0.18 | Blue | | | E | Window frame | | | |
| 630. | -0.04 | L | Wood | | E | Door | | | |
| | | | | | E | Frame | | | |

By: Tom Parker Title: DHS 6409

ENCORP LEAD BASED PAINT INSPECTION WORKSHEET

CLIENT:

Centinela Valley U.S.D.

ADDRESS:

14901 S Inglewood

SCOPE OF PROJECT:

Leuzinger H.S.

DATE:

4-7-10

CONTACT:

PHONE:

PROJECT NUMBER:

P10077.C71

| SAMPLE NUMBER | K-SHELL READING | PAINT COLOR | SUBSTRATE | COND | LOCATION | COMPONENT | QUANTITY | COMMENTS |
|---------------|-----------------|-------------|-----------|------|------------------|------------|----------|----------|
| 631. | -0.19 | W | Porcelain | G | Bldg 25 Restroom | Int W Sink | | |
| 1. | -0.32 | ↓ | ↓ | ↓ | ↓ | W Toilet | | |
| 3. | -0.03 | ↓ | ↓ | ↓ | ↓ | S Urinal | | |
| 4. | -0.14 | Blk | Metal | ↓ | ↓ | W Stack | | |
| 5. | -2.38 | ↓ | ↓ | ↓ | ↓ | TV Pipe | | |
| 6. | -0.33 | W | ↓ | ↓ | ↓ | S Hatch | | |
| 7. | -0.19 | ↓ | Original | ↓ | ↓ | N Wall | | |
| 8. | -0.01 | ↓ | Ceramic | ↓ | Storage | E | | |
| 9. | -0.38 | ↓ | Original | ↓ | ↓ | S | | |
| 640. | -1.20 | ↓ | ↓ | ↓ | ↓ | W | | |
| * 1. | 0.70 | ↓ | Wood | ↓ | ↓ | W Door | 12 Ea | |
| 2. | 0.06 | ↓ | ↓ | ↓ | ↓ | W Frame | | |
| 3. | 0.03 | ↓ | Metal | ↓ | ↓ | W Window | | |
| 4. | -0.38 | ↓ | ↓ | ↓ | ↓ | W Frame | | |
| 5. | -0.47 | ↓ | ↓ | ↓ | ↓ | W Vent | | |
| 6. | -0.14 | Grn | Plaster | ↓ | ↓ | S Light | | |
| 7. | 0.47 | ↓ | ↓ | ↓ | Equipment Rm | N Well | | |
| 8. | 0.24 | ↓ | ↓ | ↓ | ↓ | E | | |
| 9. | -1.15 | ↓ | ↓ | ↓ | ↓ | S | | |
| 650. | -0.66 | ↓ | ↓ | ↓ | ↓ | W | | |
| 1. | 0.13 | Bru | Wood | ↓ | ↓ | W Ceiling | | |
| 2. | 0.11 | ↓ | ↓ | ↓ | ↓ | W Door | | |
| 3. | -0.23 | Grn | Metal | ↓ | ↓ | W Frame | | |
| 4. | 0.02 | Bru | Wood | ↓ | ↓ | W Air Duct | | |
| 5. | -0.11 | ↓ | ↓ | ↓ | ↓ | W Cabinet | | |
| 6. | -0.07 | ↓ | ↓ | ↓ | ↓ | S Shelf | | |
| 7. | -0.04 | ↓ | Metal | ↓ | ↓ | W Locker | | |
| 8. | 0.23 | ↓ | ↓ | ↓ | ↓ | S Light | | |
| 9. | -0.03 | Bru | Wood | ↓ | ↓ | N Vent | | |
| 660. | -0.72 | ↓ | ↓ | ↓ | ↓ | E Door | | |
| | | | | | ↓ | E Frame | | |

By:

Tommy Pender

Title:

DHS 6409

ENCORP LEAD BASED PAINT INSPECTION WORKSHEET

CLIENT: Central Valley U.S.D. ADDRESS: 14901 S. Eaglewood

SCOPE OF PROJECT: Leuzinger H.S. DATE: 4-7-10

CONTACT: _____ PHONE: _____ PROJECT NUMBER: P10077.C71

| SAMPLE NUMBER | K-SHELL READING | PAINT COLOR | SUBSTRATE | COND | LOCATION | COMPONENT | QUANTITY | COMMENTS |
|---------------|-----------------|-------------|-----------|--------------|-----------------------|-----------|---------------|----------|
| 66 1. | 0.44 | W | Plaster | 6 | Bldg 15 Classroom Int | N | Wall | |
| 2. | -0.05 | | Concrete | | | E | | |
| 3. | -1.10 | | Plaster | | | S | | |
| 4. | -0.51 | | Concrete | | | W | | |
| 5. | -0.43 | | Wood | | | E | Door Frame | |
| 6. | -0.26 | | Metal | | | E | Window Frame | |
| 7. | 0.09 | | | | | E | Vert | |
| 8. | -1.57 | | | | | N | Grill | |
| 9. | 0.02 | | | | | E | Light Fixture | |
| * 67 0. | 0.81 | | Plaster | | Exterior | N | Wall | 2500sq |
| * 1. | 0.93 | | Concrete | | | E | | 3000sq |
| 2. | -1.11 | | Wood | | | E | Overhang | |
| 3. | -0.23 | Blue | | | | E | Fascia | |
| * 4. | 0.76 | W | Metal | | | N | Down Spout | 40LF |
| * 5. | 0.84 | Blue | | | | E | Gutter | 130LF |
| 6. | -0.94 | | | | | S | Door Cap | |
| 7. | -0.13 | W | | | | E | Light Fixture | |
| 8. | 1.01 | Blue | Wood | | | E | Door | 12 Ea |
| 9. | 0.13 | | | | | E | Frame | |
| 68 0. | -0.50 | W | Metal | | | E | Vert | |
| 1. | -0.24 | Grn | | | | S | Electric Box | |
| 2. | -0.33 | Gray | | | | S | | |
| 3. | -0.21 | Blue | | | | S | Gas Line | |
| 4. | -0.32 | Tan | | | | S | Speaker | |
| 5. | -0.40 | Blk | | | | W | Light Fixture | |
| 6. | -0.07 | W | | | | W | Pipe | |
| 7. | 0.46 | Blue | Metal | | | W | Door | |
| 8. | -0.16 | | | | | W | Frame | |
| 9. | 1.15 | | | | | W | Frame | |
| 69 0. | 1.06 | | | Confirmation | | | Test Block | |

By: Tommy Pender Title: DHS 6409

(571) (572) (573) (574) (575)

(473)

Gym

(578)
GRM (571)
(578)

T. Booth

(579)
BRK

(576)

(577)

Lead XRF Positive Samples - (0)

DESCRIPTION: Bldg 24 Gym
 JOB NAME: Centinela Valley HS - Lealinger H.S.
 JOB NUMBER: P10077 071
 DRAWN BY: C. Powder DATE: 4-7-10

ENCORP
 16750 Valley View Avenue
 La Mirada, CA 90638

ENCORP LEAD BASED PAINT INSPECTION WORKSHEET

| | |
|--|--|
| CLIENT: <u>CVU SA</u> | ADDRESS: |
| SCOPE OF PROJECT: <u>LEAD IN GEL H. S. - BUNBROW V</u> | DATE: <u>4-15-10</u> |
| INSPECTOR: <u>M. TANBONAN</u> | XRF SERIAL #: _____ PROJECT NUMBER: <u>P2099.091</u> |

| SAMPLE NUMBER | K-SHELL READING | PAINT COLOR | SUBSTRATE | COMPONENT | CONDITION | LOCATION | QUANTITY | COMMENTS |
|---------------|-----------------|-------------|-----------|----------------|-----------|--------------|----------|----------|
| 173 1. | -0.00 | TAN | METAL | WALL TRIM | G | A-9 SOUTH | | |
| 2. | 0.35 | OFF-WHITE | ↓ | CEILING T-GRID | ↓ | ↓ | | |
| 3. | -0.01 | ↓ | ↓ | CEILING TRIM | ↓ | ↓ | | |
| 4. | -0.06 | ↓ | ↓ | WIRE VENT | ↓ | ↓ | | |
| 5. | 0.72 | GRAY | STEEL | BELM | G | SOUTH 100 SF | 250 SF | |
| 6. | -0.42 | TAN | METAL | WALL TRIM | ↓ | NORTH | | |
| 7. | 0.07 | OFF-WHITE | ↓ | CEILING T-GRID | ↓ | ↓ | | |
| 8. | 0.02 | ↓ | ↓ | CEILING TRIM | ↓ | ↓ | | |
| 9. | 0.34 | BLUE | ↓ | D. TRIM | ↓ | ↓ | | |
| 174 0. | 0.29 | ↓ | ↓ | DOOR | D | ↓ | | |
| 1. | 0.20 | BROWN | WOOD | DOOR TRIM | D | N/W | | |
| 2. | 0.01 | TAN | ↓ | WALL | D | ↓ | | |
| 3. | 0.07 | BROWN | ↓ | WINDOW TRIM | D | ↓ | | |
| 4. | -0.02 | TAN | METAL | DOWNSPOUT | D | ↓ | | |
| 5. | -0.04 | ↓ | ↓ | OVERHANG | D | ↓ | | |
| 6. | -0.01 | ↓ | ↓ | TRIM | D | ↓ | | |
| 7. | 0.53 | ↓ | ↓ | PAINT TRIM | D | ↓ | | |
| 8. | 0.36 | TAN | STEEL | BELM | D | ↓ | | |
| 9. | 0.50 | TAN | STEEL | U. FASCIA | G | ↓ | | |
| 175 0. | 0.56 | GRAY | ↓ | RAMP FLOOR | D | ↓ | | |
| 1. | 0.63 | BROWN | METAL | HAND RAIL | D | ↓ | | |
| 2. | 0.67 | BROWN | STEEL | RAMP TRIM | D | ↓ | | |
| 3. | -0.20 | TAN | WOOD | ↓ | D | ↓ | | |
| 4. | 0.09 | ↓ | WOOD | WALL | D | N/E | | |
| 5. | 0.33 | TAN | WOOD | WALL | D | ↓ | | |
| 6. | 1.01 | TAN | STEEL | COLUMN | D | N/E | 200 LF | |
| 7. | 0.73 | TAN | STEEL | L. FASCIA | D | N/E | 200 LF | |
| 8. | 0.00 | TAN | METAL | WALL TRIM | G | A-11 | | |
| 9. | 0.11 | OFF-WHITE | PLASTIC | WALL CONDUIT | D | ↓ | | |
| 176 0. | -0.11 | ↓ | METAL | CEILING T-GRID | G | ↓ | | |

By: M. TANBONAN

Title: _____

ENCORP LEAD BASED PAINT INSPECTION WORKSHEET

| | |
|---|----------------------|
| CLIENT: <u>EVUCO</u> | ADDRESS: |
| SCOPE OF PROJECT: <u>LEVINHER H.V - BUMBONG V</u> | DATE: <u>4-15-10</u> |
| INSPECTOR: <u>M. TANBONAN</u> | XRF SERIAL #: _____ |
| PROJECT NUMBER: <u>P20077:071</u> | |

| SAMPLE NUMBER | K-SHELL READING | PAINT COLOR | SUBSTRATE | COMPONENT | CONDITION | LOCATION | QUANTITY | COMMENTS | |
|---------------|-----------------|-------------|-----------|-------------------|-----------|---------------------------|----------|----------|-------|
| + 176 1. | 0.82 | grey | STEEL | BEAM | G | A-11 | 200 SF | CENTER | |
| 2. | -0.11 | TAN | METAL | WALL TRIM | G | | | | NORTH |
| 3. | -0.12 | off white | PLASTIC | WALL CONDUIT | D | | | | ↓ |
| 4. | 0.01 | ↓ | METAL | CELANA T-BOARD | G | | | | ↓ |
| 5. | -0.18 | ↓ | ↓ | CELANA TRIM | ↓ | | | | ↓ |
| 6. | 0.44 | BLUE | ↓ | D. JAMB | D | | | | ↓ |
| 7. | 0.28 | ↓ | ↓ | DOOR | ↓ | | | | ↓ |
| 8. | 0.00 | BROWN | WOOD | DOOR TRIM | D | | | | ↓ |
| 9. | 0.14 | TAN | ↓ | WALL | ↓ | | | | ↓ |
| 177 0. | 0.15 | BROWN | ↓ | WINDOW TRIM | ↓ | | | | ↓ |
| 1. | -0.30 | BROWN | METAL | DOWNSPOUT | D | ↓ | ↓ | ↓ | |
| 2. | 0.06 | TAN | ↓ | OVERHANG | D | ↓ | ↓ | ↓ | |
| 3. | 0.28 | ↓ | ↓ | TRIM | D | ↓ | ↓ | ↓ | |
| 4. | -0.00 | BROWN | ↓ | RAIN GUTTER | D | ↓ | ↓ | ↓ | |
| 5. | 0.64 | TAN | STEEL | U. FASCIA | G | ↓ | ↓ | ↓ | |
| + 6. | 0.71 | BROWN | METAL | HAND RAIL | D | N/W (60 LF) | 60 LF | ↓ | |
| 7. | 0.64 | grey | STEEL | PORCH FLOOR | D | ↓ | ↓ | ↓ | |
| + 8. | 0.82 | BROWN | ↓ | PORCH TRIM | D | ↓ | ↓ | ↓ | |
| 9. | -0.08 | TAN | WOOD | ↓ | D | ↓ | ↓ | ↓ | |
| 178 0. | -0.28 | ↓ | WOOD | WALL | D | S/E | ↓ | ↓ | |
| 1. | 0.16 | BROWN | ↓ | W. TRIM | D | SOUTH | ↓ | ↓ | |
| 2. | 0.21 | TAN | WOOD | WALL | D | S/W | ↓ | ↓ | |
| 3. | 0.67 | TAN | STEEL | COLUMN | G | S/E | ↓ | ↓ | |
| 4. | 0.17 | TAN | WOOD | L. FASCIA | D | ↓ | ↓ | ↓ | |
| 5. | 0.66 | TAN | STEEL | L. FASCIA | G | ↓ | ↓ | ↓ | |
| + 6. | 0.74 | TAN | STEEL | L. FASCIA | G | EAST WEST (100 LF) S/W | 200 LF | ↓ | |
| 7. | -0.05 | ↓ | WOOD | WALL | D | WEST | ↓ | ↓ | |
| 8. | 0.02 | ↓ | ↓ | L. FASCIA | D | ↓ | ↓ | ↓ | |
| + 9. | 0.72 | TAN | STEEL | COLUMN | D | (100 LF) NORTH | 200 LF | ↓ | |
| 179 0. | 0.15 | TAN | METAL | WALL TRIM | G | A-5 (100 LF) WEST | ↓ | ↓ | |

By: M. TANBONAN

Title: _____

ENCORP LEAD BASED PAINT INSPECTION WORKSHEET

| | |
|---|----------------------|
| CLIENT: <u>CVUSD</u> | ADDRESS: |
| SCOPE OF PROJECT: <u>LEUZINGER H.S. - UNKNOWN</u> | DATE: <u>4-15-10</u> |
| INSPECTOR: <u>M. THOMPSON</u> | XRF SERIAL #: _____ |
| PROJECT NUMBER: <u>P20077.071</u> | |

| SAMPLE NUMBER | K-SHELL READING | PAINT COLOR | SUBSTRATE | COMPONENT | CONDITION | LOCATION | QUANTITY | COMMENTS |
|---------------|-----------------|-------------|-----------|----------------|-----------|---------------|----------|----------|
| 179 | 0.08 | OFF-WHITE | METAL | CEILING T-TRIM | G | A-5 | | |
| 2. | 0.52 | GRAY | STEEL | BEAM | G | WEST | | |
| 3. | 0.05 | TAN | METAL | WALL TRIM | G | ↓ | | |
| 4. | 0.20 | OFF-WHITE | PLASTIC | WALL CONDUIT | G | ↓ | | |
| 5. | -0.04 | ↓ | ↓ | ↓ | ↓ | ↓ | | |
| 6. | 0.21 | OFF-WHITE | METAL | CEILING T-TRIM | G | ↓ | | |
| 7. | 0.26 | ↓ | ↓ | CEILING TRIM | ↓ | ↓ | | |
| 8. | 0.71 | GRAY | STEEL | BEAM | G | EAST (100 SF) | 200 SF | |
| 9. | 0.39 | BLUE | METAL | D. JAMB | D | ↓ | | |
| 180 | 0.30 | ↓ | ↓ | DOOR | D | ↓ | | |
| 1. | 0.15 | BROWN | WOOD | DOOR TRIM | D | ↓ | | |
| 2. | -0.05 | TAN | ↓ | W/W | D | ↓ | | |
| 3. | 0.24 | BROWN | ↓ | WINDOW TRIM | D | ↓ | | |
| 4. | -0.13 | ↓ | METAL | DOWNSPOUT | D | N/E | | |
| 5. | -0.16 | TAN | ↓ | OVERMOUNT | D | ↓ | | |
| 6. | 0.49 | ↓ | ↓ | TRIM | D | ↓ | | |
| 7. | 0.17 | BROWN | ↓ | RAMBUTER | D | ↓ | | |
| 8. | 0.69 | TAN | STEEL | U. FASCIA | G | ↓ | | |
| 9. | 0.59 | BROWN | METAL | HAND RAIL | D | ↓ | | |
| 181 | 0.65 | GRAY | STEEL | RAMP FLOOR | ↓ | ↓ | | |
| 1. | 0.66 | BROWN | STEEL | RAMP TRIM | ↓ | ↓ | | |
| 2. | 0.00 | TAN | WOOD | ↓ | ↓ | ↓ | | |
| 3. | -0.04 | ↓ | ↓ | W/W | D | ↓ | | |
| 4. | 0.72 | ↓ | STEEL | COLUMN | D | (160 LF) | 200 LF | |
| 5. | 0.83 | TAN | STEEL | L. FASCIA | D | (180 LF) | 200 LF | |
| 6. | 0.00 | ↓ | WOOD | ↓ | D | ↓ | | |
| 7. | -0.01 | TAN | METAL | WALL TRIM | G | A-3 | | |
| 8. | 0.14 | OFF-WHITE | PLASTIC | WALL CONDUIT | ↓ | WEST | | |
| 9. | 0.32 | ↓ | METAL | CEILING T-TRIM | ↓ | N/W | | |
| 182 | 0.00 | ↓ | ↓ | CEILING TRIM | ↓ | WEST | | |

By: M. Thompson

Title: _____

ENCORP LEAD BASED PAINT INSPECTION WORKSHEET

| | |
|--|----------------------|
| CLIENT: <u>CVUSA</u> | ADDRESS: |
| SCOPE OF PROJECT: <u>LEWIS & CLARK H.S. - BUNKER</u> | DATE: <u>4-15-10</u> |
| INSPECTOR: <u>M. THOMPSON</u> | XRF SERIAL #: _____ |
| PROJECT NUMBER: <u>130077-071</u> | |

| SAMPLE NUMBER | K-SHELL READING | PAINT COLOR | SUBSTRATE | COMPONENT | CONDITION | LOCATION | QUANTITY | COMMENTS |
|---------------|-----------------|-------------|-----------|-----------------|-----------|-----------------------------------|----------|----------|
| 1821. | 0.50 | grey | STEEL | ARM | G | A-3 WEST EAST | | |
| 2. | 0.12 | TAN | METAL | WALL TRIM | G | | | |
| 3. | 0.14 | OFF WHITE | PLASTIC | WALL CONDUIT | D | | | |
| 4. | -0.15 | ↓ | ↓ | CEILING T-BRAND | G | | | |
| 5. | 0.06 | ↓ | ↓ | CEILING TRIM | D | | | |
| 6. | 0.51 | grey | STEEL | ARM | G | | | |
| 7. | 0.25 | BUE | METAL | D. JAMB | A/D | | N/E | |
| 8. | 0.15 | ↓ | ↓ | DOOR | D | | | |
| 9. | -0.31 | BROWN | WOOD | DOOR TRIM | D | | | |
| 1830. | 0.17 | TAN | ↓ | WALL | D | | | |
| 1. | -0.11 | BROWN | WOOD | WINDOW TRIM | D | | | |
| 2. | 0.11 | BROWN | METAL | DOWNSPOUT | D | | | |
| 3. | 0.02 | TAN | ↓ | OVERHANG | D | | | |
| 4. | 0.36 | TAN | ↓ | TRIM | D | | | |
| 5. | 0.17 | BROWN | ↓ | REINFORCED | D | | | |
| 6. | 0.58 | TAN | STEEL | U. FASCIA | G | | | |
| 7. | 0.92 | BROWN | METAL | HAND RAIL | D | | | |
| 8. | 0.71 | grey | STEEL | RAMP WOOD | D | N/E (80 SF) (30 LF) | 80 SF | |
| 9. | 1.02 | BROWN | STEEL | RAMP TRIM | D | | | 50 LF |
| 1840. | -0.08 | TAN | WOOD | ↓ | D | | | |
| 1. | 0.20 | ↓ | WOOD | WALL | D | | | |
| 2. | 0.70 | TAN | STEEL | COLUMN | D | S/E (160 LF) (180 LF) N/S/E | 200 LF | |
| 3. | 0.86 | TAN | STEEL | L. FASCIA | G | | | 200 LF |
| 4. | 0.11 | TAN | WOOD | L. FASCIA | D | | | |
| 5. | . | | | | | | | |
| 6. | . | | | | | | | |
| 7. | . | | | | | | | |
| 8. | . | | | | | | | |
| 9. | . | | | | | | | |
| 1890. | . | | | | | | | |

By: M. THOMPSON

Title: _____

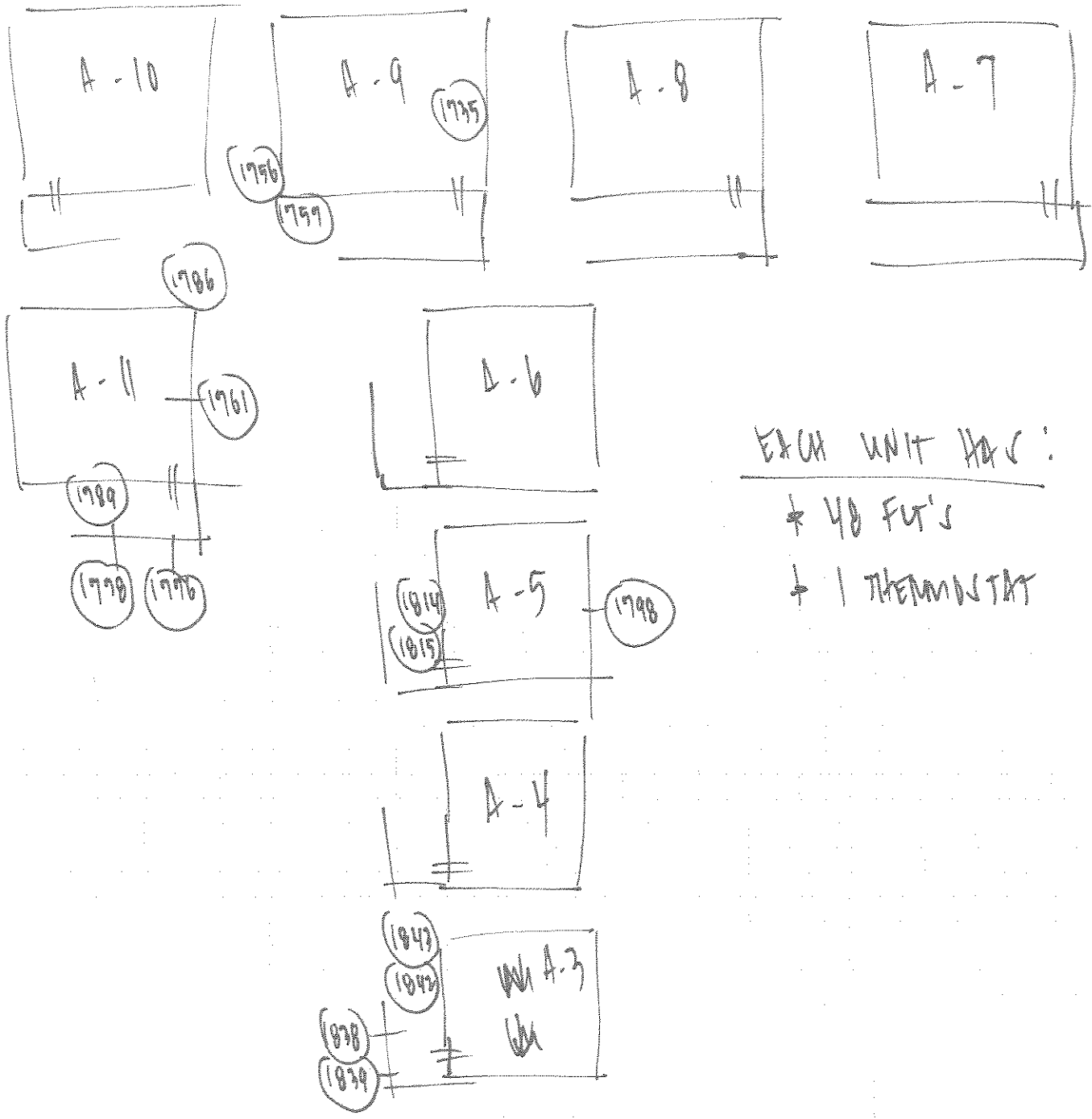

EXCH UNIT HAS:
 * 48 FUR'S
 * 1 THERMOSTAT

TOTAL XRF SHOTS (114)

DESCRIPTION: BUNGALOWS A-9, A-11, A-3 & A-5
 JOB NAME: CVWD - LEVINGER D.C.
 JOB NUMBER: D20079. CAI
 DRAWN BY: M. TANHONAN DATE: 4 / 15 / 10

ENCORP
 16700 Valley View Ave., Suite 100
 La Mirada, CA 90638
 (714) 523-9811 FAX(714) 523-9810

ENCORP LEAD BASED PAINT INSPECTION WORKSHEET

| | |
|---|----------------------|
| CLIENT: <u>CVH SA</u> | ADDRESS: |
| SCOPE OF PROJECT: <u>LEWIS & CLARK H.S.</u> | DATE: <u>4-15-10</u> |
| INSPECTOR: <u>M. TANBONAN</u> | XRF SERIAL #: _____ |
| PROJECT NUMBER: <u>P20077.091</u> | |

| SAMPLE NUMBER | K-SHELL READING | PAINT COLOR | SUBSTRATE | COMPONENT | CONDITION | LOCATION | QUANTITY | COMMENTS |
|---------------|-----------------|-----------------|------------------|--------------------|--------------|--------------------------------|-------------------|----------|
| 1. | | | | | | | | |
| 2. | | | | | | | | |
| 3. | | | | | | | | |
| 4. | 0.77 | BLUE | METAL | D. JAMB | D | RUECKER STORAGE (4) | 150 LF | |
| 5. | 0.76 | BLUE | METAL | D. JAMB | D | RUECKER STORAGE (4) | 150 LF | |
| 6. | 0.02 | BLUE | WOOD | D. JAMB | D | SOUTH | | |
| 7. | 0.03 | WHITE | METAL | DOOR | D | | | |
| 8. | 0.14 | ↓ | CONCRETE | W/W | D | S/W | | |
| 9. | 0.73 | BLUE | WOOD | W/W | D | SOUTH | | |
| 10. | 0.28 | ↓ | ↓ | D. JAMB | D | ↓ | | |
| 1. | -0.02 | WHITE | METAL | DOOR | D | S/E | | |
| 2. | 0.79 | BLUE | WOOD | W/W | D | | | |
| 3. | 0.73 | WHITE | CONCRETE | ↓ | D | ↓ | | |
| 4. | 0.62 | ↓ | ↓ | ↓ | D | S/W | | |
| 5. | 0.91 | RED | METAL | D. JAMB | D | TICKET BOOTH (20 LF) | 20 LF | |
| 6. | 0.07 | WHITE | BRICK | W/W | b | | | |
| 7. | 1.19 | BLUE | METAL | D. JAMB | D | (20 LF) | 20 LF | |
| 8. | 0.11 | ↓ | ↓ | DOOR | D | | | |
| 9. | -0.31 | BLUE | WOOD | FASCIA | b | | | |
| 10. | 0.05 | WHITE | BRICK | W/W | b | | | |
| 1. | 0.08 | ↓ | ↓ | ↓ | ↓ | | | |
| 2. | 0.11 | ↓ | ↓ | ↓ | ↓ | | | |
| 3. | 0.63 | BLUE | METAL | FASCIA | b | S/E FLEM RESTROOM | | |
| 4. | 0.70 | ↓ | WOOD | ↓ | ↓ | EXTENSION | | |
| 5. | 0.98 | BLUE | METAL | W/ EDGE TRIM | b | N/E (100 SF) | 100 SF | |
| 6. | 2.77 | ↓ | ↓ | COLUMN | b | S/N/W (50 LF) | 50 LF | |
| 7. | 0.43 | WHITE | CONCRETE | W. SIDE | b | S/E | | |
| 8. | 0.76 | ↓ | BRICK | W/W | b | SOUTH | | |
| 9. | 0.64 | ↓ | ↓ | ↓ | ↓ | WEST | | |
| 10. | 0.56 | ↓ | ↓ | ↓ | ↓ | N/W | | |

By: M. TANBONAN

Title: _____

ENCORP LEAD BASED PAINT INSPECTION WORKSHEET

| | |
|---|--|
| CLIENT: <u>CVHS</u> | ADDRESS: |
| SCOPE OF PROJECT: <u>LEWIS & CLARK H.S.</u> | DATE: <u>4-15-10</u> |
| INSPECTOR: <u>M. THOMPSON</u> | XRF SERIAL #: _____ PROJECT NUMBER: <u>120077.C9</u> |

| SAMPLE NUMBER | K-SHELL READING | PAINT COLOR | SUBSTRATE | COMPONENT | CONDITION | LOCATION | QUANTITY | COMMENTS | |
|---------------|-----------------|-------------|-----------|--------------|-----------|-----------------|-----------------|-----------------|-----------|
| 167.1 | 0.25 | WHITE | CONCRETE | W. SLW | G | MEN'S RESTROOM | | | |
| 2. | -0.11 | WHITE | WOOD | W. FRAME | D | | | | |
| 3. | 18.06 | YELLOW | CERAMIC | W/W | | | | 700 SF | MENS ONLY |
| 4. | -0.49 | YELLOW/GRAY | | WOOD | | | | | |
| 5. | 0.28 | ↓ | | ↓ | | | | | |
| 6. | -0.19 | WHITE | | SINK | | | | | |
| 7. | 0.59 | ↓ | | URINAL | | | | | |
| 8. | 3.08 | ↓ | | TOILET | | | | 10 TOTAL | |
| 9. | 0.84 | ↓ | | URINAL | | | | 2 TOTAL (6'x2') | |
| 168.0 | 5.44 | TAN | METAL | W. FRAME | D | | WOMENS RESTROOM | 10 WINDOWS | |
| 1. | 0.33 | RED | WOOD | DECK | | | | | |
| 2. | 0.30 | ↓ | WOOD | BEAM | | | | | |
| 3. | 0.33 | ↓ | | W/W | | | | | |
| 4. | 0.59 | ↓ | | ↓ | | | | | |
| 5. | 0.26 | ↓ | | W. PARTITION | | | | | |
| 6. | -0.26 | ↓ | | ↓ | | | | | |
| 7. | 1.10 | BLUE | METAL | D. DOOR | G | | | 50 LF | |
| 8. | 1.12 | ↓ | | DOOR | G | | | 4 TOTAL | DOORS |
| 9. | 0.78 | WHITE | CERAMIC | SINK | D | | | | |
| 169.0 | 0.70 | RED | WOOD | CEILING | D | ANNOUNCER BOOTH | 600 SF | | |
| 1. | 0.52 | ↓ | | BEAM | D | | | | |
| 2. | -0.43 | BLUE | WOOD | W. PARTITION | D | | | | |
| 3. | -0.00 | ↓ | | ↓ | | | | | |
| 4. | 0.56 | WHITE | WOOD | OVERHANG | D | | | | |
| 5. | 0.64 | ↓ | | D. BEAM | ↓ | | | | |
| 6. | 0.68 | WHITE | CERAMIC | D. FOUNTAIN | D | | EXTENSION N/E/W | 1 TOTAL | |
| 7. | 1.00 | WHITE | CERAMIC | D. FOUNTAIN | ↓ | | | ↓ | |
| 8. | -0.02 | ↓ | WOOD | CEILING | G | | | | |
| 9. | 0.12 | ↓ | | CROWN | ↓ | | | | |
| 190.0 | 0.05 | ↓ | | W/W | ↓ | | | | |

By: M. THOMPSON

Title: _____

ENCORP LEAD BASED PAINT INSPECTION WORKSHEET

| | |
|---|----------------------|
| CLIENT: <u>CVUSA</u> | ADDRESS: |
| SCOPE OF PROJECT: <u>LEUZINGER H.S.</u> | DATE: <u>4-15-10</u> |
| INSPECTOR: <u>M. TANGONAN</u> | XRF SERIAL #: _____ |
| PROJECT NUMBER: <u>P30099.91</u> | |

| SAMPLE NUMBER | K-SHELL READING | PAINT COLOR | SUBSTRATE | COMPONENT | CONDITION | LOCATION | QUANTITY | COMMENTS |
|---------------|-----------------|-------------|-----------|-----------|------------|----------|----------|------------------------|
| 190 | 1. | -0.02 | WHITE | WOOD | LEADING | h | | ANNOUNCER BOOTH |
| | 2. | 0.19 | ↓ | ↓ | WOOD | ↓ | | |
| | 3. | 0.14 | ↓ | ↓ | WOOD | ↓ | | |
| | 4. | 0.03 | ↓ | ↓ | WOOD | ↓ | | |
| | 5. | 0.19 | ↓ | ↓ | CONCRETE | WOOD | | |
| | 6. | 0.40 | ↓ | ↓ | WOOD | TMM | | |
| | 7. | 0.04 | BLUE | WOOD | COUNTER | D | | |
| | 8. | -0.38 | WHITE | WOOD | W. FRAME | D | | |
| | 9. | 0.01 | BLUE | ↓ | D. JAMB | | | EXTENSION EAST |
| 191 | 0. | 0.05 | ↓ | ↓ | DOOR | | | |
| | 1. | 0.21 | ↓ | ↓ | METH | TMM | | |
| | 2. | -0.26 | BLUE | WOOD | WALL TMM | | | ↓ |
| | 3. | -0.11 | ↓ | ↓ | WINDOW TMM | | | NORTH |
| | 4. | -0.05 | WHITE | WOOD | WALL | | | WEST |
| | 5. | -0.11 | ↓ | ↓ | ↓ | | | NORTH |
| | 6. | -0.03 | ↓ | ↓ | ↓ | | | N/E |
| | 7. | 0.14 | WHITE | WOOD | WALL TMM | | | N/E |
| | 8. | -0.61 | ORANGE | ↓ | WALL | | | NORTH |
| | 9. | -0.13 | WHITE | WOOD | WALL | | | EAST |
| 192 | 0. | 1.54 | BLUE | CONCRETE | WALL | | | EXTENSION S/E 1,000 SF |
| | 1. | . | | | | | | |
| | 2. | . | | | | | | |
| | 3. | . | | | | | | |
| | 4. | . | | | | | | |
| | 5. | . | | | | | | |
| | 6. | . | | | | | | |
| | 7. | . | | | | | | |
| | 8. | . | | | | | | |
| | 9. | . | | | | | | |
| 193 | 0. | . | | | | | | |

By: M. TANGONAN

Title: _____ Page 3 of 3

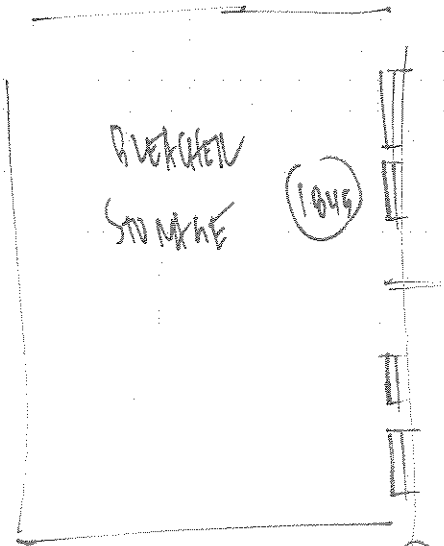
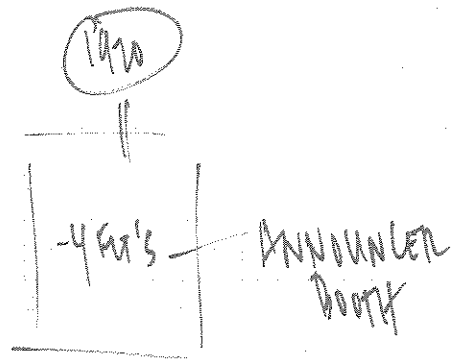
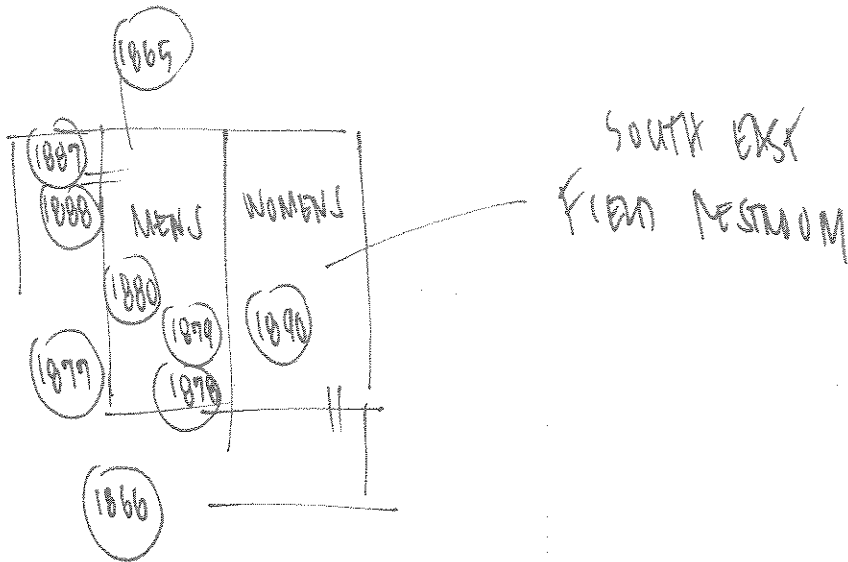

* TURN XRF SHOTS (86)

SOCCER RESTROOM  N/A

SHACK SHOP N/A

(1057) (1055)

TICKET BOOTH / STORAGE # 1054 1055 - 1062
(1057) SHACK

DESCRIPTION: FIELD RESTROOM & STORAGE'S

JOB NAME: CUUCD - BOUZINGER H-G

JOB NUMBER: P30077-011

DRAWN BY: M. TAMBONAN

DATE: 4 / 15 / 10

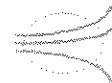

ENCORP

16700 Valley View Ave., Suite 100
La Mirada, CA 90638
(714) 523-9811 FAX(714) 523-9810

ENCORP LEAD BASED PAINT INSPECTION WORKSHEET

| | |
|---|--------------------------------------|
| CLIENT: | ADDRESS: |
| SCOPE OF PROJECT: YRFP Field Restrooms (Leuzinger HS) | DATE: 4/27/10 |
| INSPECTOR: Shane Woods | XRF SERIAL #: PROJECT NUMBER: P10072 |

| SAMPLE NUMBER | K-SHELL READING | PAINT COLOR | SUBSTRATE | COMPONENT | CONDITION | LOCATION | QUANTITY | COMMENTS |
|---------------|-----------------|--------------------|----------------|----------------|-----------|----------------------------|----------|----------|
| 1. | . | | | | | | | |
| 2. | . | | | | | | | |
| 3. | . | | | | | | | |
| 4. | . | | | | | | | |
| 5. | . | | | | | | | |
| 124 6. | 1.24 | Red | Wood | Block | G | Calibrate | 1 | (+) |
| 7. | 1.03 | ↓ | ↓ | ↓ | ↓ | ↓ | ↓ | (+) |
| 8. | 0.96 | ↓ | ↓ | ↓ | ↓ | ↓ | ↓ | (+) |
| 9. | 0.31 | White | Concrete Block | Wall | G | Int Boy's R/R (Home Field) | ~1.0000 | (-) |
| 0. | 0.05 | ↓ | ↓ | ↓ | ↓ | ↓ | ↓ | (-) |
| 1. | 0.55 | ↓ | ↓ | ↓ | ↓ | ↓ | ↓ | (-) |
| 2. | 1.27 | Blue | Metal | Partitions | G | Int Boy's R/R | 3 EA | (-) |
| 3. | 0.12 | ↓ | ↓ | | | | ↓ | (-) |
| 4. | 0.88 | ↓ | Wood | Partition Door | G | ↓ | ↓ | (-) |
| 5. | 0.02 | Blue | Wood | ↓ | ↓ | ↓ | 3 EA | (-) |
| 6. | 19.40 | yellow Multi color | Ceramic | Tile | G | Int Boy's R/R @ Urinal | ~75 | (+) |
| 7. | 0.66 | ↓ | Ceramic | Tile Floor | D | | ~75 | (-) |
| 8. | 0.95 | Blue | Metal | Door | G | Int Boy's R/R @ Entry | 2 EA | (+) |
| 9. | 2.31 | ↓ | ↓ | Frame | G | | 1 EA | (+) |
| 0. | 0.01 | Wht | Porc | Sink | G | | 4 EA | (-) |
| 1. | 0.08 | ↓ | ↓ | ↓ | G | | ↓ | (-) |
| 2. | 0.62 | ↓ | ↓ | Urinal | G | | 2 EA | (-) |
| 3. | 1.97 | Wht | Porc | Toilets | G | Boys R/R | 3 EA | (+) |
| 4. | 5.87 | Tan | Metal | Windows | D | | 4 EA | (+) |
| 5. | 0.20 | Red | Wood | Deck | G | Int boy's R/R ceiling | 4000 | (-) |
| 6. | 0.41 | Red | Wood | Beams | G | ↓ | ↓ | |
| 7. | 0.10 | Wht | Concrete Block | Wall | G | Ext Restroom bldg | | |
| 8. | 2.93 | — | — | — | — | Void Re-Test | — | (+) |
| 9. | 0.28 | ↓ | ↓ | ↓ | ↓ | | | (-) |
| 0. | 0.19 | ↓ | ↓ | ↓ | ↓ | | | (-) |

By: Shane Woods

Title: CDPH #12104

ENCORP LEAD BASED PAINT INSPECTION WORKSHEET

| | |
|---|--------------------------------------|
| CLIENT: | ADDRESS: |
| SCOPE OF PROJECT: X12F Field R/R Bldgs Learning hrs | DATE: 4/27/10 |
| INSPECTOR: Shane Woods | XRF SERIAL #: PROJECT NUMBER: P10077 |

| SAMPLE NUMBER | K-SHELL READING | PAINT COLOR | SUBSTRATE | COMPONENT | CONDITION | LOCATION | QUANTITY | COMMENTS |
|---------------|-----------------|-------------|---------------------|---------------|-----------|-------------------------|----------|----------|
| 127 1. | 1 .27 | White | PORC | Drinking F | G | Ext Home field R/R bldg | 1 EA | (-) |
| 2. | 3 .50 | Blue | Metal | Poles | G | Ext overhang pole | 1 EA | (+) |
| 3. | 0 .08 | Wht | Wood | Window cover | D | Ext windows | 4 EA | (-) |
| 4. | 1 .28 | Blue | Wood/metal | Door assembly | G | Ext Girls R/R | 2 EA | (+) |
| 5. | 0 .24 | Blue | Wood/metal | Partitions | | Girls R/R (int) | 5 EA | (-) |
| 6. | 0 .14 | Wht | PORC | Sinks | | Girls R/R (int) | 4 EA | (-) |
| 7. | 3 .50 | Blue | Metal | Pole | | Ext Home R/R bldg | 1 EA | (+) |
| 8. | 0 .17 | Wht | PORC | Drinking Fa | | Ext Home field Bldg | 1 EA | (-) |
| 9. | 0 .53 | Blue | Metal | Security gate | D | Ext Home R/R Bldg | 2 EA | (-) |
| 0. | 0 .25 | Wht | Wood | overhang | G | Ext Home R/R Bldg | ~1000 | (-) |
| 1. | 0 .74 | Blue | Wood | Facade | G | Ext overhang board | ~2000 | (+) |
| 2. | 1 .92 | Wht | Metal | Conduit | G | Ext (E) wall | 800 | (+) |
| 3. | 0 .07 | Wht | Concrete Block | Wall | G | Ext visitors R/R | ~4000 | (-) |
| 4. | 0 .80 | ↓ | ↓ | ↓ | ↓ | ↓ | ↓ | (-) |
| 5. | 0 .05 | ↓ | ↓ | ↓ | ↓ | ↓ | ↓ | (-) |
| 6. | 2 .09 | Blue | Wood | Door | | Ext visitors R/R bldg | 2 EA | (+) |
| 7. | 0 .20 | | | Frame | | | 2 EA | (-) |
| 8. | 0 .15 | Bm | Concrete Wall Block | Wall | | Brown paint | | (-) |
| 9. | 1 .81 | Blue | ↓ | ↓ | | Black paint | | (-) |
| 0. | 0 .12 | Blue | ↓ | ↓ | | Blue paint | | (-) |
| 1. | 0 .16 | Red | ↓ | ↓ | | Red paint | | (-) |
| 2. | 0 .14 | Orange | ↓ | ↓ | | Orange paint | | (-) |
| 3. | 1 .21 | Green | ↓ | ↓ | | Green paint | | (-) |
| 4. | 0 .30 | Wht | Wood | Eaves | D | Ext visitors Bldg | ~2000 | (-) |
| 5. | 0 .06 | ↓ | ↓ | Downs | D | ↓ | ↓ | (-) |
| 6. | . | | | | | | | |
| 7. | . | | | | | | | |
| 8. | . | | | | | | | |
| 9. | . | | | | | | | |
| 0. | . | | | | | | | |

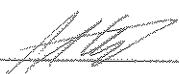
By: 

Title: CDPH # 12104

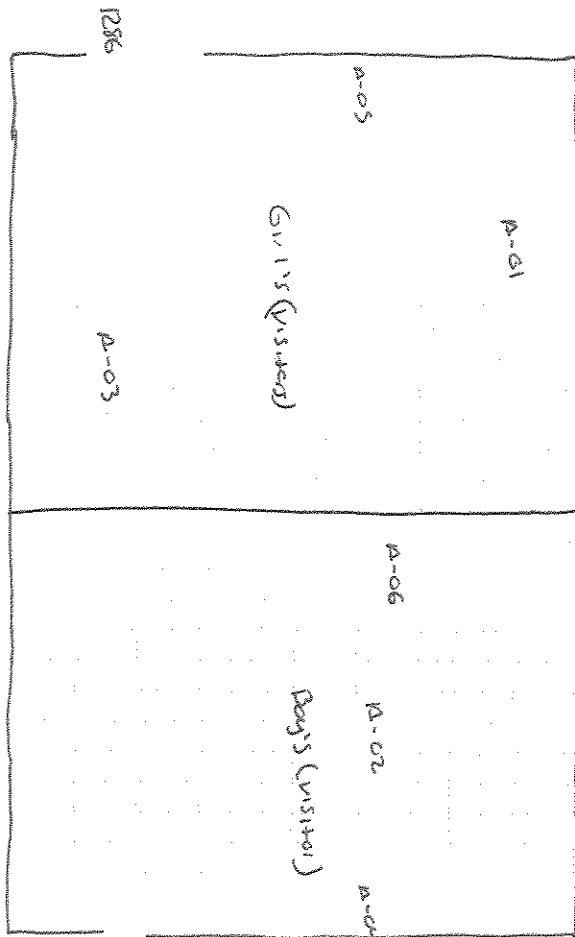

DESCRIPTION: Visitors Restroom Blog

JOB NAME: Leuzinger HS

JOB NUMBER: P10077

DRAWN BY: Shane Woods

DATE: 4 / 27 / 10

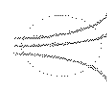

ENCORP

16700 Valley View Ave., Suite 100

La Mirada, CA 90638

(714) 523-9811 FAX(714) 523-9810

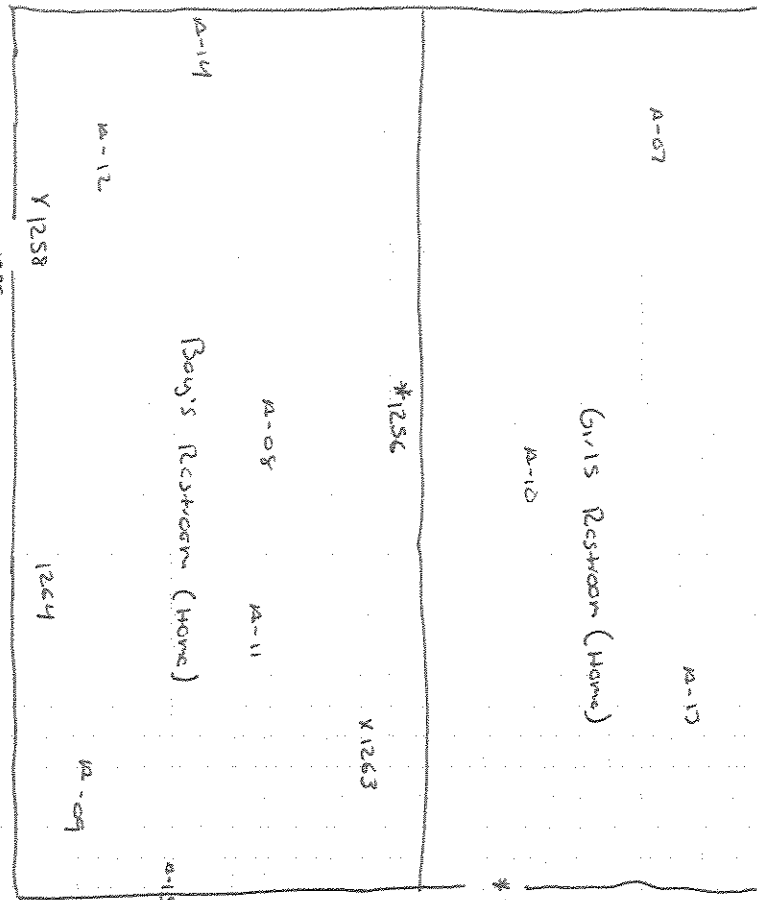

DESCRIPTION: Home Field Bid (Restrooms)

JOB NAME: Leuzinger HS

JOB NUMBER: P10077

DRAWN BY: Shane Woods

DATE: 4/27/10



ENCORP

16700 Valley View Ave., Suite 100
 La Mirada, CA 90638
 (714) 523-9811 FAX(714) 523-9810

III. CERTIFICATIONS

State of California
Division of Occupational Safety and Health
Certified Asbestos Consultant

Alexander E Blankevoort

Name



Certification No. **04-3555**

Expires on **03/18/11**

This certification was issued by the Division of Occupational Safety and Health as authorized by Sections 7190 et seq. of the Business and Professions Code.

State of California Department of Public Health

Lead-Related
Construction
Certificate

Certificate
Type

Expiration
Date

Inspector/Assessor **02/21/2011**



Alexander E. Blankevoort ID # **11092**

State of California
Division of Occupational Safety and Health
Certified Asbestos Consultant

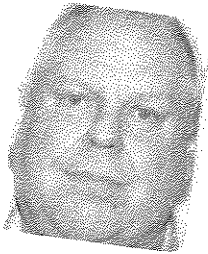

William F Bohning
Name

Certification No. ~~08-4432~~

Expires on ~~09/18/10~~

This certification was issued by the Division of Occupational Safety and Health as authorized by Sections 7180 et seq. of the Business and Professions Code.

State of California
Division of Occupational Safety and Health
Certified Site Surveillance Technician

Francisco Barraza

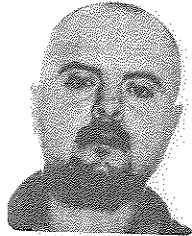

Name

Certification No. 07-4192

Expires on 04/19/11

This certification was issued by the Division of Occupational Safety and Health as authorized by Sections 7186 et seq. of the Business and Professions Code.

State of California
Division of Occupational Safety and Health
Certified Site Surveillance Technician

Larry Ponder

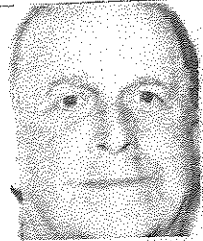

Name

Certification No. 96-1978

Expires on 05/24/10

This certification was issued by the Division of Occupational Safety and Health as authorized by Sections 7180 et seq. of the Business and Professions Code.

State of California Department of Public Health

| | | |
|---|---|----------------------------------|
| Lead-Related Construction Certificate | Certificate Type Inspector/Assessor | Expiration Date 10/07/2010 |
|---|---|----------------------------------|

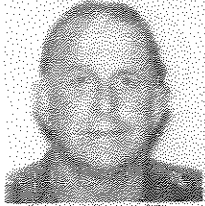

Larry W. Ponder

ID #: 6409

State of California
Division of Occupational Safety and Health
Certified Site Surveillance Technician

Shane K Woods

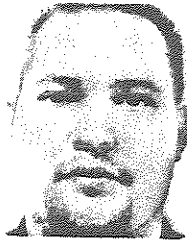

Name

Certification No. 01-3003

Expires on 01/18/11

This certification was issued by the Division of Occupational Safety and Health as authorized by Sections 7180 et seq. of the Business and Professions Code.

State of California Department of Public Health

Lead-Related
Construction
Certificate

Certificate
Type

Expiration
Date

Inspector/Assessor
Project Monitor

03/31/2011
03/31/2011

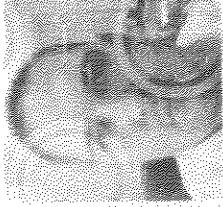

Shane K. Woods

ID # **12104**

Mr. Shane K. Woods
Encorp Environmental Services
16700 Valley View Avenue, Suite 100
La Mirada, California 90638

DEPARTMENT OF INDUSTRIAL RELATIONS

**DIVISION OF OCCUPATIONAL SAFETY AND HEALTH
ASBESTOS CONSULTANT and TRAINER APPROVAL UNIT**

2211 Park Towne Circle, Suite 1

Sacramento, CA 95825

Tel: (916) 574-2993 Fax: (916) 483-0572



002084601C

335

March 15, 2010

Samuel Madera
16700 Valley View, #100
La Mirada CA 90638

Dear Certified Asbestos Consultant or Technician:

Congratulations, you have passed your certification examination!

Enclosed is your certification card. **To maintain your certification, please abide by the rules printed on the back of the certification card.**

Your certification is valid for a period of one year. If you wish to renew your certification, you must apply for renewal at least 60 days before the expiration date shown on your card. [8 CCR 341.15(h)(1)].

Please hold and do not send copies of your required AHERA refresher renewal certificates to the Division until you apply for renewal of your certification.

Please inform the our office at the above address or fax number of any changes in your mailing address or work address within 15 days of the change.

Sincerely,

Jeff Ferrell
Senior Industrial Hygienist

JF/ms

Attachment

cc: File

(Passed Exam - Card Attached - Revised 10/13/05)

State of California
Division of Occupational Safety and Health
Certified Asbestos Consultant



Samuel Madera

Name

Certification No. 10-4601

Expires on 02/17/11

This certification was issued by the Division of Occupational Safety and Health as authorized by Sections 7160 et seq. of the Business and Professions Code.

State of California
Division of Occupational Safety and Health
Certified Site Surveillance Technician

Michael Q Tangonan

Name

Certification No. **04-3592**

Expires on **07/15/10**

This certification was issued by the Division of Occupational Safety and Health as authorized by Sections 7180 et seq. of the Business and Professions Code.



State of California Department of Public Health

Lead-Related
Construction
Certificate

Certificate
Type

Expiration
Date

Project Monitor

12/27/2010

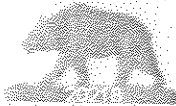

Michael Q. Tangonan ID # **21031**



**National Voluntary
Laboratory Accreditation Program**

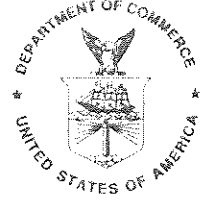

SCOPE OF ACCREDITATION TO ISO/IEC 17025:2005

ENCORP

16700 Valley View Avenue
Ste. 100

La Mirada, CA 90638

Mr. Miguel Orozco

Phone: 714-523-9811 Fax: 714-523-9810

E-Mail: bbohning@encorp.net

URL: <http://www.encorp.net>

BULK ASBESTOS FIBER ANALYSIS (PLM)

NVLAP LAB CODE 200878-0

Scope Revised: 2009-09-25

NVLAP Code Designation / Description

18/A01 EPA-600/M4-82-020: Interim Method for the Determination of Asbestos in Bulk Insulation Samples

2009-08-11 through 2010-06-30

Effective dates

Sally S. Bruce

For the National Institute of Standards and Technology

United States Department of Commerce
National Institute of Standards and Technology

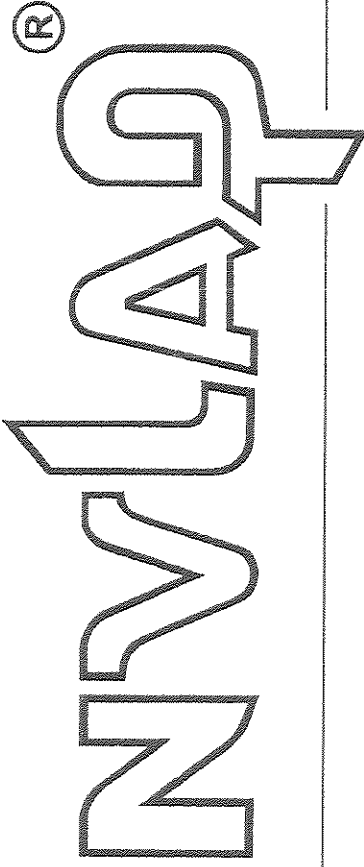

Certificate of Accreditation to ISO/IEC 17025:2005

NVLAP LAB CODE: 200878-0

ENCORP
La Mirada, CA

is accredited by the National Voluntary Laboratory Accreditation Program for specific services,
listed on the Scope of Accreditation, for:

BULK ASBESTOS FIBER ANALYSIS

*This laboratory is accredited in accordance with the recognized International Standard ISO/IEC 17025:2005.
This accreditation demonstrates technical competence for a defined scope and the operation of a laboratory quality
management system (refer to joint ISO-ILAC-IAF Communiqué dated January 2009).*

2009-08-11 through 2010-06-30

Effective dates

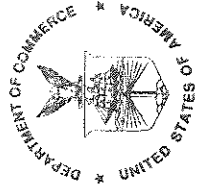

Dolly A. Bruce
For the National Institute of Standards and Technology

IV. FIELD INSPECTION DATA

ENCORP ENVIRONMENTAL MANAGEMENT & SERVICES

16700 Valley View Avenue, Suite 100, La Mirada, California 90638 Tel: (714) 523-9811 Fax: (714) 523-9810 www.encorp.net

CLIENT: _____

SITE: Leuzinger High School

PHASE/AREA: Field Restrooms

PROJECT #: P10077, C71

TECHNICIAN: Shane Woods

DATE: 4/27/10

PROJECT MANAGER: Alex Blankenbush

Enter times and activities regarding the routine progress of the above project on the above date. Detail major problems and action taken, injuries, equipment breakdown, unusual conditions or situations, inspections, hiring and/or firing of personnel and any other occurrence which may affect the project. **NOTE:** This log may be utilized as a legal document.

Once complete with PS inspection within crawl spaces begin XRF Sampling of field bldg's. Home Bldg will do interior and exterior. Visitors Restroom no locks so only the exterior will be sampled. Rests will sure be sampled for asbestos.

Complete inspection IS asbestos samples collected and 50 XRF Shots from both restrooms.

BY: _____

TITLE: CSST - 01-3003

PAGE 1 OF 1

ENCORP ENVIRONMENTAL MANAGEMENT & SERVICES

16700 Valley View Avenue, Suite 100, La Mirada, California 90638 Tel: (714) 523-9811 Fax: (714) 523-9810 www.encorp.net

CLIENT: CVUSD
SITE: LEVINBER H.S. PHASE/AREA: _____
PROJECT #: 10077.071 TECHNICIAN: M. THIBONAN
DATE: 4-15-10 PROJECT MANAGER: R. BLANKENHOFF

Enter times and activities regarding the routine progress of the above project on the above date. Detail major problems and action taken, injuries, equipment breakdown, unusual conditions or situations, inspections, hiring and/or firing of personnel and any other occurrence which may affect the project. NOTE: This log may be utilized as a legal document.

- 1515. ENCORP MIKE T. IS ON SITE ALONG WITH SAM MADEIRA. TALKED IN SAM WITH TONIGHT'S SCOPE OF WORK FOR PLM & WEDD JUMPA.
- 1545. BECAME LEAD FOR JUMPA ON DUMB. 19 WITH CUSTODIAN CP HELPING ME WITH ACCESS.
- 1630 - BEGAN LEAD XRF JUMPA IN BUNKER A-9 WITH CUSTODIAN TONNIE HELPING ME WITH ACCESS.
- 1730 - BEGAN LEAD XRF SURVEY IN BUNKER 4-11.
- 1900 - FOUND J.C. HEAD OF NIGHT SHIFT TO OPEN S/E FIELD RESTROOM, OVERCAME STRIKE TICKET BOOTH STAFF & ANNOUNCED BOOTH. NO ACCESS FOR JUDGE SHOP & N/W BUCKER FIELD RESTROOM AS TOLD BY J.C.
- 1930 - INFORMED SAM TO COME OVER & CONDUCT PLM SAMPLING WHILE BUILDINGS ARE STILL OPEN.
- 2145 - WALKED OVER PARKWAY & QUANTIFIED & MARKED POSITIVE SPOTS ON MAP. TOTAL XRF COUNT TAKEN (248). END OF
- 2300 - END OF SHIFT. END OF WB. ~~END OF~~

BY: M. THIBONAN TITLE: _____

PAGE | OF

ENCORP ENVIRONMENTAL MANAGEMENT & SERVICES

16700 Valley View Avenue, Suite 100, La Mirada, California 90638 Tel: (714) 523-9811 Fax: (714) 523-9810 www.encorp.net

CLIENT: CVUSD
SITE: LEWIS & CLARK H.S. PHASE/AREA: _____
PROJECT #: P20077-091 TECHNICIAN: M. TANGONAN
DATE: 4-28-10 PROJECT MANAGER: _____

Enter times and activities regarding the routine progress of the above project on the above date. Detail major problems and action taken, injuries, equipment breakdown, unusual conditions or situations, inspections, hiring and/or firing of personnel and any other occurrence which may affect the project. NOTE: This log may be utilized as a legal document.

- 1600 - ENCOMP MIKE T. IS ON SITE COMING FROM T.H.S.D. WOODS E. ST TO COLLECT FROM GETTING SHADERS. BEGIN TO CALIBRATE XRF GUN TO RECALIBRATE XRF GUN FOR BUNGROWNS 9-7 THROUGH 9-11. CUSTOMER HAD OPEN DOORS FOR ME.
- 1800 - STILL PERFORMING XRF SURVEY ON BUNGROWNS 9-7 THROUGH 9-11, NO WORKERS ON WORK PROJECT WENT AT THIS TIME.
- 2000 - ALL WORK CONTINUES AS EARLIER STATED, NO PROBLEMS OR CONCERNS TO REPORT AT THIS TIME EXCEPT HAVING TO TAKE 30 OR MORE SHOTS FOR EACH BUNGROWN.
- 2145 - WORKING OVER PAPERWORK, MARKING POSITIVE SHOTS ON MAP.
- 2300 - END OF SHIFT END OF Wk. TOTAL XRF SHOTS ()

BY: M. TANGONAN TITLE: _____

ENCORP ENVIRONMENTAL MANAGEMENT & SERVICES

16700 Valley View Avenue, Suite 100, La Mirada, California 90638 Tel: (714) 523-9811 Fax: (714) 523-9810 www.encorp.net

CLIENT: LA CV UNO
SITE: WELZINGER H. 5 PHASE/AREA: _____
PROJECT #: P20077. C71 TECHNICIAN: M. TANBONAN
DATE: 4-17-10 PROJECT MANAGER: _____

Enter times and activities regarding the routine progress of the above project on the above date. Detail major problems and action taken, injuries, equipment breakdown, unusual conditions or situations, inspections, hiring and/or firing of personnel and any other occurrence which may affect the project. NOTE: This log may be utilized as a legal document.

- 1900 - ENCOMP REP. MIKE T. IS ON VIBE ALONG WITH F. ~~WALKER & J. DONATE~~. OPERATING BUN AT THIS TIME & WAITING FOR KIDS TO GET OUT.
- 1930 - FOUND CUSTODIAN TO GIVE US ACCESS TO BUNBLOW 14-1 THROUGH 14-5. BEHIND LEAD XRF SURVEY IN BUNBLOW 14-1 AT THIS TIME.
- 1900 - FINISHING UP BUNB. 14-1 & MOVING ONTO 14-2.
- 1930 - FINISHING UP 14-2 & MOVING ONTO 14-3.
- 2000 - FINISHING UP 14-3 AND MOVING ONTO 14-4.
- 2130 - FINISHING UP 14-4 & MOVING ONTO 14-5.
- 2300 - WALKER OVER PIPEWORK: ANALYZED & MARKED POSITIVE SHOTS ON MAP. END OF SHIFT. END OF Wk. TOTAL XRF SHOTS TAKEN () *kg*

BY: M. TANBONAN TITLE: _____

PAGE _____ OF _____

ENCORP ENVIRONMENTAL MANAGEMENT & SERVICES

16700 Valley View Avenue, Suite 100, La Mirada, California 90638 Tel: (714) 523-9811 Fax: (714) 523-9810 www.encorp.net

CLIENT: Centineka valley union high school dist.

SITE: Leuzinger HS

PHASE/AREA: Asb.

PROJECT #: P10077.C71

TECHNICIAN: Francisco Barroza

DATE: 4/13/10

PROJECT MANAGER: Alex Breckenwert

Enter times and activities regarding the routine progress of the above project on the above date. Detail major problems and action taken, injuries, equipment breakdown, unusual conditions or situations, inspections, hiring and/or firing of personnel and any other occurrence which may affect the project. NOTE: This log may be utilized as a legal document.

3:00 Continue asb survey at Leuzinger HS.

a total of 10 bungalows were survey.

a total of 210 plm samples were collected.

No problems to report.

work day ends.

10:00.

BY: Francisco Barroza TITLE: CSST 01-4102

PAGE 1 OF 1

ENCORP ENVIRONMENTAL MANAGEMENT & SERVICES

16700 Valley View Avenue, Suite 100, La Mirada, California 90638 Tel: (714) 523-9811 Fax: (714) 523-9810 www.encorp.net

CLIENT: Centinela Valley U.S.D.
SITE: Leuzinger H.S. PHASE/AREA: _____
PROJECT #: P10077.C71 TECHNICIAN: C. Paudler
DATE: 4-2-10 PROJECT MANAGER: S. Wood

Enter times and activities regarding the routine progress of the above project on the above date. Detail major problems and action taken, injuries, equipment breakdown, unusual conditions or situations, inspections, hiring and/or firing of personnel and any other occurrence which may affect the project. NOTE: This log may be utilized as a legal document.

1400 - Encorp arrives at work site to continue the above asbestos and lead survey and inspection of all buildings.
1700 - The lead survey and inspection uses a MAP 4 XRF to collect samples.
1900 - The asbestos survey and inspection uses PLM bulk sample collection of all suspect materials in all buildings.
2200 - Work stops for today.

BY: Larry Paudler TITLE: CST 96-1973 2426409

PAGE 1 OF 1

ENCORP ENVIRONMENTAL MANAGEMENT & SERVICES

16700 Valley View Avenue, Suite 100, La Mirada, California 90638 Tel: (714) 523-9811 Fax: (714) 523-9810 www.encorp.net

CLIENT: CVU67
SITE: LEVINBER H.S. PHASE/AREA: _____
PROJECT #: P2097.091 TECHNICIAN: M. DUNBOWAN
DATE: 4-12-10 PROJECT MANAGER: _____

Enter times and activities regarding the routine progress of the above project on the above date. Detail major problems and action taken, injuries, equipment breakdown, unusual conditions or situations, inspections, hiring and/or firing of personnel and any other occurrence which may affect the project. NOTE: This log may be utilized as a legal document.

- 1500 - ENCOMP REP. MIKE T. IS ON SITE WORK WITH WALLY PONDREI; FRANCISCO ARRIVED WAITING FOR KIDIC TO CHECK OUT.
- 1530 - WORKING FOR CUSTOMERS TO HAVE US ACCESS TO ANY OF THE DUNBOWAN'S. BEGIN CONDUCTING GROUND & CONDUCT TESTS AND SURVEY ON BUILDING & EXTERIOR'S.
- 1645 - FINISHING WITH BUILDING & I WILL NOW GO SOUTH SIDE CAMPUS; FRANCISCO TO BRUCE OUT FROM HARDWARE LOCATED ON SOUTH EDGE/ END OF CAMPUS. ACCESSING BUILDINGS DIFFICULT AT THIS TIME.
- 1945 - STILL PERFORMING BOTH THE SURVEY ON SOUTH WEST DUNBOWAN'S. NO CHANGES ON WORK PROCEDURES AT THIS TIME.
- 2145 - WORKING OVER PAPERWORK & QUANTIFYING MATERIALS.
- 2300 - OFF SITE. END OF SHIFT.
- TOTAL XRF SHOTS (100)

BY: M. DUNBOWAN TITLE: _____

PAGE 1 OF 1

ENCORP ENVIRONMENTAL MANAGEMENT & SERVICES

16700 Valley View Avenue, Suite 100, La Mirada, California 90638 Tel: (714) 523-9811 Fax: (714) 523-9810 www.en.corp.net

CLIENT: Centinela Valley Union High School Dist
SITE: Leuzinger HS PHASE/AREA: Asb.
PROJECT #: P10077.CT1 TECHNICIAN: Francisco Barroza
DATE: 4/16/10 PROJECT MANAGER: Alex Bladenworth

Enter times and activities regarding the routine progress of the above project on the above date. Detail major problems and action taken, injuries, equipment breakdown, unusual conditions or situations, inspections, hiring and/or firing of personnel and any other occurrence which may affect the project. NOTE: This log may be utilized as a legal document.

300 Bayin asbestos inspection

a total of 9 bungalows were surveyed for asb

Warry and mile conduct lead inspection

Had problems finding someone to open doors to bungalows.

A total of 198 plm samples were collected.

10:00 Work day ends.

BY: Francisco Barroza TITLE: CST 014102

PAGE 1 OF 1

ENCORP ENVIRONMENTAL MANAGEMENT & SERVICES

16700 Valley View Avenue, Suite 100, La Mirada, California 90638 Tel: (714) 523-9811 Fax: (714) 523-9810 www.encorp.net

CLIENT: Centivola Valley U.S.D.
SITE: Leuzinger H.S. PHASE/AREA: _____
PROJECT #: P10077.C71 TECHNICIAN: C. Paulsen, F. Bawiec, M. Taylor
DATE: 9-9-10 PROJECT MANAGER: S. Wood

Enter times and activities regarding the routine progress of the above project on the above date. Detail major problems and action taken, injuries, equipment breakdown, unusual conditions or situations, inspections, hiring and/or firing of personnel and any other occurrence which may affect the project. NOTE: This log may be utilized as a legal document.

0600 Encorp arrives at work site to continue with the Ahera asbestos and lead survey and inspection
1000 - The lead samples are collected using a MAP4 XRF to collect samples.
1200 - The asbestos survey and inspection uses PCM bulk samples of suspect building materials.
1400 - Work stops for today.

BY: Larry Paulsen TITLE: C35T 96-1978 DHS 6409

ENCORP ENVIRONMENTAL MANAGEMENT & SERVICES

16700 Valley View Avenue, Suite 100, La Mirada, California 90638 Tel: (714) 523-9811 Fax: (714) 523-9810 www.encorp.net

CLIENT: C.V.U.S.D.
SITE: LEUZINGER H.S. PHASE/AREA: _____
PROJECT #: 020077. C71 TECHNICIAN: M. TENGONAN
DATE: 4-9-10 PROJECT MANAGER: _____

Enter times and activities regarding the routine progress of the above project on the above date. Detail major problems and action taken, injuries, equipment breakdown, unusual conditions or situations, inspections, hiring and/or firing of personnel and any other occurrence which may affect the project. **NOTE:** This log may be utilized as a legal document.

- 0630 - ENCOMP REP. MIKE T. IS ON SITE ALONG WITH F. ADAMZA & K. PONDER.
- 0700 - CUSTODIAN SUPERVISOR MIKE GIVES ME ACCESS TO BUILDING 9 AFTER OPENING DOOR IN ADMINISTRATION BLDG. FOR LARRY FRANCISCO.
- 1000 - STILL PERFORMING LEAD SURVEY IN BUILDING 9. A LOT OF DIFFERENT PRINTS BEING ENCOUNTERED IN BUILDING 9.
- 1200 - CONDUCTING LEAD SURVEY IN MAINTENANCE SHOP & EAST SPONGER AT THIS TIME.
- 1400 - WORKING OVER PAPERWORK & MARKING POSITIVE SHOTS ON MAP. ALSO MANAGING POSITIVE MATERIAL.
- 1430 - OFF SITE & ON WAY TO OFFICE. TODAY XRF SHOTS TAKEN (178).

BY: M. TENGONAN TITLE: _____

PAGE | OF |

ENCORP ENVIRONMENTAL MANAGEMENT & SERVICES

16700 Valley View Avenue, Suite 100, La Mirada, California 90638 Tel: (714) 523-9811 Fax: (714) 523-9810 www.encorp.net

CLIENT: Continental valley union high school dist.
SITE: Leuzinger HS PHASE/AREA: Asb inspection.
PROJECT #: P10077.C-11 TECHNICIAN: Francisco Barrera
DATE: 4/9/10 PROJECT MANAGER: Alex Blackwelder

Enter times and activities regarding the routine progress of the above project on the above date. Detail major problems and action taken, injuries, equipment breakdown, unusual conditions or situations, inspections, hiring and/or firing of personnel and any other occurrence which may affect the project. NOTE: This log may be utilized as a legal document.

600 Continue asb inspection at
Leuzinger HS.
630 Conduct asb inspection on bldg 23
Inspection on bldg 23 is completed,
I also inspected bldg 21
and begin inspection in bldg 9.
Larry and Julie continue the lead
inspection.

1430 work day ends.

Continue having problems with
room access.

BY: Francisco Barrera TITLE: CSST 07-4192

PAGE 1 OF 1

ENCORP ENVIRONMENTAL MANAGEMENT & SERVICES

16700 Valley View Avenue, Suite 100, La Mirada, California 90638 Tel: (714) 523-9811 Fax: (714) 523-9810 www.encorp.net

CLIENT: Centivola Valley U.S.D.
SITE: Louiziger H.S. PHASE/AREA: _____
PROJECT #: P10077.C71 TECHNICIAN: C. Pender, F. Perriza, M. Taylor
DATE: 4-8-10 PROJECT MANAGER: S. Wal

Enter times and activities regarding the routine progress of the above project on the above date. Detail major problems and action taken, injuries, equipment breakdown, unusual conditions or situations, inspections, hiring and/or firing of personnel and any other occurrence which may affect the project. NOTE: This log may be utilized as a legal document.

0600 Encorp arrives on work site to continue to
Area asbestos and lead survey and inspection
0800 - The lead samples are collected using a
MAP 4-XRF sampler.
1000 - The asbestos survey and inspection uses P/M
bulk samples for all suspect building materials
1400 - The work for today was on Bldg 1 and
the locker building.

BY: Larry Pender TITLE: CSST 96-1978 PHD 6407

PAGE 1 OF 1

ENCORP ENVIRONMENTAL MANAGEMENT & SERVICES

16700 Valley View Avenue, Suite 100, La Mirada, California 90638 Tel: (714) 523-9811 Fax: (714) 523-9810 www.encorp.net

CLIENT: CVUCD
SITE: LEUZINGER H.C PHASE/AREA: _____
PROJECT #: P20079-C71 TECHNICIAN: M. TANBONDAN
DATE: 4-9-10 PROJECT-MANAGER: _____

Enter times and activities regarding the routine progress of the above project on the above date. Detail major problems and action taken, injuries, equipment breakdown, unusual conditions or situations, inspections, hiring and/or firing of personnel and any other occurrence which may affect the project. NOTE: This log may be utilized as a legal document.

- 0630 - ENCORP REP, MIKE T. IS ON SITE ALONG WITH F. BARRERA & LARRY PONBEN. WAITING FOR MAINTENANCE TO GIVE US ACCESS TO ADMINISTRATION BLDG & BUILDING 21.
- 0900 - COMPLETED BUN & WILL RESUME LEM SURVEY IN BUILDING 21. KEYS LENT TO US BY ONE OF THE MAINTENANCE FOR THE TIME BEING. OPENING DOORS IN ADMINISTRATION BUILDING BEFORE I CAN RESUME SURVEY.
- 1045 - FINISHING UP IN BUILDING 21. QUALIFYING & MARKING POSITIVE SHOTS ON MAP AT THIS TIME. A LOT OF NEGATIVE SHOTS FOR BUILDING 21.
- 1200 - BEGIN LEM SURVEY IN BUILDING 23. COMPLETING BUN BEFORE STARTING LEM SURVEY IN BUILDING.
- 1400 - FINISHING WITH BUILDING 23. MARKING POSITIVE SHOTS ON MAP & QUALIFYING POSITIVES.
- 1430 - END OF SHIFT. END OF Wk. TOTAL XRF SHOTS TAKEN (228)

BY: M. TANBONDAN TITLE: _____ PAGE | OF |

ENCORP ENVIRONMENTAL MANAGEMENT & SERVICES

16700 Valley View Avenue, Suite 100, La Mirada, California 90638 Tel: (714) 523-9811 Fax: (714) 523-9810 www.encorp.net

CLIENT: Centinela Valley union high school district.
SITE: Leuzinger high school PHASE/AREA: Asb inspection
PROJECT #: PT00-17. CH TECHNICIAN: Francisco Berraza
DATE: 4/8/10 PROJECT MANAGER: Alex Blackenburt

Enter times and activities regarding the routine progress of the above project on the above date. Detail major problems and action taken, injuries, equipment breakdown, unusual conditions or situations, inspections, hiring and/or firing of personnel and any other occurrence which may affect the project. NOTE: This log may be utilized as a legal document.

600 Begin asbestos in inspection
in the admin bldg #1
700 continue asb inspection throughout
out the day on the admin bldg #1.
A total of 386 plm were collected
today.
1430 work day ends.

Damage asb debris was found in the
boiler room, crawlspace.

Larry and Mike were on the lead
inspection.

BY: Francisco Berraza TITLE: CSST OTHWAR

PAGE 3 OF 3

ENCORP ENVIRONMENTAL MANAGEMENT & SERVICES

16700 Valley View Avenue, Suite 100, La Mirada, California 90638 Tel: (714) 523-9811 Fax: (714) 523-9810 www.encorp.net

CLIENT: Centivola Valley U.S.D.
SITE: Leuzinger H.S. PHASE/AREA: _____
PROJECT #: P10077.C71 TECHNICIAN: C. Pender, F. Barvina, M. Torgola
DATE: 4-7-10 PROJECT MANAGER: S. Wood

Enter times and activities regarding the routine progress of the above project on the above date. Detail major problems and action taken, injuries, equipment breakdown, unusual conditions or situations, inspections, hiring and/or firing of personnel and any other occurrence which may affect the project. NOTE: This log may be utilized as a legal document.

0600 - Encorp C. Pender, F. Barvina, and M. Torgola arrive on site to continue with the Asbesto and lead survey and inspection in entire school.
0800 - The lead inspection and survey uses a MAP 4-XRF to collect samples.
1000 - The asbestos survey and inspection collects PCM bulk samples for analysis from all suspect building materials.
1400 - The asbestos ~~survey~~ and lead survey and inspection is complete for today work today was on both gyms. Bldg 24, 25, and music Bldg.

BY: Larry Pender TITLE: COST 96-1978 PHS 6409
PAGE 2 OF 1

ENCORP ENVIRONMENTAL MANAGEMENT & SERVICES

16700 Valley View Avenue, Suite 100, La Mirada, California 90638 Tel: (714) 523-9811 Fax: (714) 523-9810 www.encorp.net

CLIENT: Centinela valley union high school dist.
SITE: Leuzinger high school PHASE/AREA: ASB inspection
PROJECT #: P10076.C.11 TECHNICIAN: Francisco Barrera
DATE: 4/7/10 PROJECT MANAGER: Alex Blackenbent

Enter times and activities regarding the routine progress of the above project on the above date. Detail major problems and action taken, injuries, equipment breakdown, unusual conditions or situations, inspections, hiring and/or firing of personnel and any other occurrence which may affect the project. NOTE: This log may be utilized as a legal document.

Ben arrive on site. Set up for asb inspection.

Continue plm sample collection and asb inspection.

Inspected bldg-20

bldg-24

bldg 25

total of 94 plm samples were collected today.

Note, asbestos debris were found in crew space of bldg 20 material was sampled, 2 6mil bags were also located near or adjacent to debris. It appear to be left behind from previous abatement. sample will be taken to lab asap.

200 work day ends.

BY: Francisco Barrera TITLE: Cost 07-4102

PAGE 1 OF 2

ENCORP ENVIRONMENTAL MANAGEMENT & SERVICES

16700 Valley View Avenue, Suite 100, La Mirada, California 90638 Tel: (714) 523-9811 Fax: (714) 523-9810 www.encorp.net

CLIENT: CVUCD
SITE: LEVINBER H.S. PHASE/AREA: _____
PROJECT #: P20077.071 TECHNICIAN: M. TAMBONAN
DATE: 4-7-10 PROJECT MANAGER: _____

Enter times and activities regarding the routine progress of the above project on the above date. Detail major problems and action taken, injuries, equipment breakdown, unusual conditions or situations, inspections, hiring and/or firing of personnel and any other occurrence which may affect the project. NOTE: This log may be utilized as a legal document.

- 0630 - ENCORP REP. MIKE T. IS ON SITE ALONG WITH ENCORP REPS. F. BARRON & WIMMY DONDER. WAITING FOR CUSTOMERS TO OPEN DOORS IN Bldg. 20 & 21.
- 0700 - CUSTOMER GUN & BEGIN LEGN SURVEY IN Bldg. 20.
- 1000 - WORKING OVER PHOTOGRAPHY & MARKING POSITIVE SHOTS ON MAP. ALSO IDENTIFYING POSITIVES AT THIS TIME.
- 1200 - BEGIN LEGN SURVEY IN Bldg. 21. WORKER WORK. CUSTOMERS ON BREAK BUT WAS KIND ENOUGH TO LET ME BORROW KEYS TO ACCESS Bldg. 21.
- 1200. CUSTOMERS BACK FROM LUNCH BREAK. STILL CONDUCTING LEGN SURVEY IN Bldg. 21.
- 1415 - WORKING OVER PHOTOGRAPHY & FILING OUT ONLY LOG. WILL CONTINUE LEGN SURVEY IN Bldg. 21 NEXT SHIFT.
- 1430 - END OF SHIFT. END OF LOG. TOTAL XRF SHOTS TAKEN TODAY APPROX. (170).

BY: M. TAMBONAN TITLE: _____

PAGE | OF |

ENCORP ENVIRONMENTAL MANAGEMENT & SERVICES

16700 Valley View Avenue, Suite 100, La Mirada, California 90638 Tel: (714) 523-9811 Fax: (714) 523-9810 www.encorp.net

CLIENT: Centinela Valley Union High School Dist.
SITE: Leuzinger HS PHASE/AREA: Ash inspection
PROJECT #: P10077. CT1 TECHNICIAN: Francisco Barroza
DATE: 4/6/10 PROJECT MANAGER: Alex Blackenwoert

Enter times and activities regarding the routine progress of the above project on the above date. Detail major problems and action taken, injuries, equipment breakdown, unusual conditions or situations, inspections, hiring and/or firing of personnel and any other occurrence which may affect the project. NOTE: This log may be utilized as a legal document.

GMO arrive on site at Leuzinger high school.

Continue ash inspection.
Inspected bldg 19
and portable bldg's

Room 141

Room 142

Room 143

Room 14-4

Room 14-5

Room 14-6

Room 14-7

total 174 plm collected

SDO work day ends, all doors are lock and secure.

BY: Francisco Barroza TITLE: Cost 07-4192

PAGE 1 OF 1

ENCORP ENVIRONMENTAL MANAGEMENT & SERVICES

16700 Valley View Avenue, Suite 100, La Mirada, California 90638 Tel: (714) 523-9811 Fax: (714) 523-9810 www.encorp.net

CLIENT: LVUSD
SITE: WAVINHEAD II-V PHASE/AREA: _____
PROJECT #: 920077-011 TECHNICIAN: M. TANBONAN
DATE: 4-5-10 PROJECT MANAGER: _____

Enter times and activities regarding the routine progress of the above project on the above date. Detail major problems and action taken, injuries, equipment breakdown, unusual conditions or situations, inspections, hiring and/or firing of personnel and any other occurrence which may affect the project. NOTE: This log may be utilized as a legal document.

- 0630 - ENCORP REP. MIKE T. IS ON SITE & CHECKS IN WITH MAIN WORKING MANAGER MIKE TO GO OVER SCHEDULE BUILDING 10-12 FOR WORK SCHEDULE.
- 0715 - COMPLETE WORK & BEGIN WORK SCHEDULE IN BUILDING 12.
- 0830 - FINISH BUILDING 12 & BEGIN BUILDING 11.
- 0930 - BEGIN BUILDING 10 WORK SCHEDULE. SAME OFFICE IN MOM 10-2 WORK NOT STARTED.
- 1200 - FINISH BUILDING 10, WORKING OVER DEPENDENCE & MARKING POSITIVE ON MM.
- 1300 - BEGIN WORK SCHEDULE IN WEST RESTROOM BY COMPLETE.
- 1430 - WORK UP. TAKE XRF SHOTS TAKEN (101) END OF SHIFT. END OF WORK.

BY: M. TANBONAN TITLE: _____

PAGE 1 OF 1

ENCORP ENVIRONMENTAL MANAGEMENT & SERVICES

16700 Valley View Avenue, Suite 100, La Mirada, California 90638 Tel: (714) 523-9811 Fax: (714) 523-9810 www.encorp.net

CLIENT: LEVINER VALEY UNITED SCHOOL DISTRICT
SITE: LEVINER H.S. PHASE/AREA: _____
PROJECT #: P20099.091 TECHNICIAN: M. TANBONAN
DATE: 4-2-10 PROJECT MANAGER: _____

Enter times and activities regarding the routine progress of the above project on the above date. Detail major problems and action taken, injuries, equipment breakdown, unusual conditions or situations, inspections, hiring and/or firing of personnel and any other occurrence which may affect the project. **NOTE:** This log may be utilized as a legal document.

- 0600 - ENCORP WALKS MILLS T. & F. AREA ON SITE WAITING FOR GATE TO OPEN. V. PONDER ALSO ON SITE.
- 0630 - GATE OPEN & SCHOOL SECURITY BEGINNING TO OPEN DOORS.
- 0700 - BEGIN CONDUCTING GUN & LEAD TESTING IN BUILDING 2D.
- 0800 - FINISHING UP WITH BUILDING 2; NOW WILL GO TO CAFETERIA TO PERFORM LEAD TESTING & ASSESSMENT.
- 1200 - STILL PERFORMING LEAD SURVEY IN CAFETERIA, SOME WORK I CAN NOT ACCESS PER SITE MTD.
- 1400 - WORKING OVER PREVIOUS WORK & WAITING FOR POSITIVE. THEN THE SHOT.F FOR BOTH BUILDING 2 & CAFETERIA IS 7021. ALL ENCORP WERE NOW LEAVING SITE. END OF SITE. END OF WB. *[Signature]*

BY: M. TANBONAN TITLE: _____

PAGE 1 OF 1

ENCORP ENVIRONMENTAL MANAGEMENT & SERVICES

16700 Valley View Avenue, Suite 100, La Mirada, California 90638 Tel: (714) 523-9811 Fax: (714) 523-9810 www.encorp.net

CLIENT: Centivela Valley U.S.D.
SITE: Louizinger H.S. PHASE/AREA: _____
PROJECT #: P10077.C71 TECHNICIAN: L. Ponder, F. Berron, M. Tanguay
DATE: 4-2-10 PROJECT MANAGER: S. Wood

Enter times and activities regarding the routine progress of the above project on the above date. Detail major problems and action taken, injuries, equipment breakdown, unusual conditions or situations, inspections, hiring and/or firing of personnel and any other occurrence which may affect the project. NOTE: This log may be utilized as a legal document.

0600- Encorp L. Ponder, F. Berron, and M. Tanguay arrive on site for the AHERA survey and inspection for asbestos and lead.
0800- The Asbestos survey and inspection collects PCM bulk samples of suspect building materials.
1200- The lead survey and inspection uses a MAP4 XRF to collect samples.
1400- The asbestos and lead survey and inspection is complete for today and work stops.

BY: Larry Ponder TITLE: CSST 96-1978 06126409

PAGE 1 OF 1

ENCORP ENVIRONMENTAL MANAGEMENT & SERVICES

16700 Valley View Avenue, Suite 100, La Mirada, California 90638 Tel: (714) 523-9811 Fax: (714) 523-9810 www.encorp.net

CLIENT: Centinela Valley Union School District
SITE: Leuzinger HS PHASE/AREA: Asb inspection
PROJECT #: P100 T.T.C.U TECHNICIAN: Francisco Barrera
DATE: 4/2/10 PROJECT MANAGER: Alex Blackenwoort

Enter times and activities regarding the routine progress of the above project on the above date. Detail major problems and action taken, injuries, equipment breakdown, unusual conditions or situations, inspections, hiring and/or firing of personnel and any other occurrence which may affect the project. NOTE: This log may be utilized as a legal document.

6:00 Meet Luke and Larry at Leuzinger HS.
6:30 Security opens gate to school.
7:00 Begin asb survey. Larry and Luke are on site to conduct lead survey. Plumbing company also onsite checking sewer lines.

Throughout the day B/Ds- 10, 11, 12 are inspected for asbestos.

2:00 pm, A total of 109 plm samples have been collected.

Complete sampling paper work onsite and work day ends.

Drive to office, deliver paper work and samples.

BY: Francisco Barrera TITLE: CSST 07-4/10

PAGE 1 OF 1

ENCORP ENVIRONMENTAL MANAGEMENT & SERVICES

16700 Valley View Avenue, Suite 100, La Mirada, California 90638 Tel: (714) 523-9811 Fax: (714) 523-9810 www.encorp.net

CLIENT: LEVINNEY VALLEY UNION SCHOOL DISTRICT
SITE: LEVINNEY R. 11-15 PHASE/AREA: _____
PROJECT #: P20079.071 TECHNICIAN: M. TANIGUCHI
DATE: 4-9-20 PROJECT MANAGER: _____

Enter times and activities regarding the routine progress of the above project on the above date. Detail major problems and action taken, injuries, equipment breakdown, unusual conditions or situations, inspections, hiring and/or firing of personnel and any other occurrence which may affect the project. NOTE: This log may be utilized as a legal document.

- 0600 - ENCORP REPS MIKE T., F. RAMANA & LARRY PONDRELL IN SITE & WAITING FOR GATE TO OPEN.
- 0630 - SCHOOL SECURITY OPENING GATE & DOOR FOR ENCORP REPS. TO ACCESS AS REQUESTED.
- 0645 - COMMERCIAL BUN : BEGINNING LEAD TESTING & BUILDING ASSESSMENT IN BUILDING B.
- 0845 - FINISHED WITH BUILDING B - & NOW MOVING ONTO BUILDING 7. EACH ENCORP INDIVIDUAL WORKING IN SEPARATE BUILDINGS.
- 1045 - MOVING ONTO BUILDING 7 TO PERFORM LEAD TESTING & ASSESSMENT.
- 1100 - COMMERCIAL BUN.
- 1400 - LOOKING OVER PAPERWORK & QUANTITIES. COMMERCIAL BUN. TOTAL XRF SPOTS RUNNER TODAY (191).
- 1430 - ENCORP MIKE T. OFF SITE. END OF SHIFT. END OF LOG. *[Signature]*

BY: M. TANIGUCHI TITLE: _____

PAGE 1 OF 1

ENCORP ENVIRONMENTAL MANAGEMENT & SERVICES

16700 Valley View Avenue, Suite 100, La Mirada, California 90638 Tel: (714) 523-9811 Fax: (714) 523-9810 www.encorp.net

CLIENT: Centivola Valley U.S.D.
SITE: Louiziger H.S. PHASE/AREA: _____
PROJECT #: P10077.C71 TECHNICIAN: L. Ponder, F. Benivia, M. Tangolua
DATE: 4-1-10 PROJECT MANAGER: S. Wood

Enter times and activities regarding the routine progress of the above project on the above date. Detail major problems and action taken, injuries, equipment breakdown, unusual conditions or situations, inspections, hiring and/or firing of personnel and any other occurrence which may affect the project. NOTE: This log may be utilized as a legal document.

0600. Encorp L. Ponder, F. Benivia, and M. Tangolua arrive on site at Louiziger H.S. for a AHERA asbestos and lead survey and inspection.
0800. The lead survey and inspection is using a MAP 4-XRF tester to collect samples.
1200. The AHERA survey and inspection collects PLM bulk samples of suspect materials on interiors and exteriors of buildings.
1400. The asbestos and lead survey and inspection is complete for today and work stops.

BY: Larry Ponder TITLE: CSST 96-1978 PHS 6409

ENCORP ENVIRONMENTAL MANAGEMENT & SERVICES

16700 Valley View Avenue, Suite 100, La Mirada, California 90638 Tel: (714) 523-9811 Fax: (714) 523-9810 www.encorp.net

CLIENT: Centivola Valley U.S.D.
SITE: Leuzinger H.S. PHASE/AREA: _____
PROJECT #: P10077.C71 TECHNICIAN: C. Ponder
DATE: 3-31-10 PROJECT MANAGER: S. Wood

Enter times and activities regarding the routine progress of the above project on the above date. Detail major problems and action taken, injuries, equipment breakdown, unusual conditions or situations, inspections, hiring and/or firing of personnel and any other occurrence which may affect the project. NOTE: This log may be utilized as a legal document.

1500 - Encorp Larry Ponder arrives at Leuzinger H.S. to start the lead inspection and survey of all interiors and exteriors of all buildings.
1700 - A MAP4 XRF ~~is~~ is used to collect lead samples today.
1900 - The lead inspection is complete for today. Work today was on Bldg 6.

BY: Larry Ponder TITLE: C95T 96-1978 P49 6409
PAGE 2 OF 1

ENCORP ENVIRONMENTAL MANAGEMENT & SERVICES

16700 Valley View Avenue, Suite 100, La Mirada, California 90638 Tel: (714) 523-9811 Fax: (714) 523-9810 www.encorp.net

CLIENT: ENCORP
SITE: WATERBURY H-5 PHASE/AREA: _____
PROJECT #: 020077-C71 TECHNICIAN: M. THORNTON
DATE: 4-21-10 4-1-10-3-31-10 PROJECT MANAGER: _____

Enter times and activities regarding the routine progress of the above project on the above date. Detail major problems and action taken, injuries, equipment breakdown, unusual conditions or situations, inspections, hiring and/or firing of personnel and any other occurrence which may affect the project. NOTE: This log may be utilized as a legal document.

- 1200 - ARRIVE AT THE OFFICE TO DROP OFF XRF GUN FOR J. WOODS. ALSO LEFT WORK H-5 KEYS WITH PATTY HO MEADE (SIS) BY J. WOODS.
- 1300 - ENCOMP. MET. MIKE Y. NOW ON SITE WORK WITH F. BARBER. WORKS NOW BEING DISCUSSED, MEETS DIFFICULT AT THIS TIME.
- 1400 - BOTH ENCOMP METS. MET WITH TEAM OF MAINTENANCE MIKE.
- 1520 - BUILDING 7 & 8 OPENED BY CUSTOMERS & WITH MEAD. MET SURVEY WORK BY PREVIOUS DATE SURVEY.
- 1530 - BUILDING 5 & 6 OPENED BY CUSTOMERS FOR ENCOMP TO MEET FOR MET SURVEY.
- 1630 - ENCOMP. WORK PENDING ON SITE TO PREVIOUS DATE SURVEY.
- 1700 - BUILDING 7-4 OPENED FOR ENCOMP TO MEET FOR MET SURVEY.
- 1900 - WORKING OVER THE WORK & SAMPLE LOCATIONS.
- 2100 - TOTAL SAMPLE WORK FOR MET (39). ENCOMP METS. NOW OFF SITE. END OF SHIFT. END OF LOG. *MT*

BY: M. THORNTON TITLE: _____

PAGE _____ OF _____

ENCORP ENVIRONMENTAL MANAGEMENT & SERVICES

16700 Valley View Avenue, Suite 100, La Mirada, California 90638 Tel: (714) 523-9811 Fax: (714) 523-9810 www.encorp.net

CLIENT: Centinela Valley Union School District
SITE: Leuzinger HS PHASE/AREA: Asb inspection
PROJECT #: P10077.CTL TECHNICIAN: Francisco Barrera
DATE: 3/30/10 PROJECT MANAGER: Alv Blackenbent

Enter times and activities regarding the routine progress of the above project on the above date. Detail major problems and action taken, injuries, equipment breakdown, unusual conditions or situations, inspections, hiring and/or firing of personnel and any other occurrence which may affect the project. NOTE: This log may be utilized as a legal document.

200 arrive at Leuzinger HS. Meet with plant custodian, Alv wants me to meet with Mike to discuss access to the bldgs. No keys were issued, making the inspection process run at a slower pace.
300 Begin final inspection, only sample exterior material, Alv delivers previous inspection report.
400 Continue on roof sampling, enter attic areas to check for ISI, elbows.
500 continue Asb inspection.
600 Asb inspection continues.
700 Asb inspection continues on bldgs 2-3-4-5-6-7-8 only exterior samples are collected.
800 complete sample collection.
were on daily paper work.
900 workday ends a total 98 plm samples collected today.

BY: Francisco Barrera TITLE: Cst 07-4192

PAGE 1 OF 1

ENCORP ENVIRONMENTAL MANAGEMENT & SERVICES

16700 Valley View Avenue, Suite 100, La Mirada, California 90638 Tel: (714) 523-9811 Fax: (714) 523-9810 www.encorp.net

CLIENT: Centinela Valley Union School District
SITE: Leuzinger HS PHASE/AREA: Asb inspection
PROJECT #: P10077.CT1 TECHNICIAN: Francisco Barrera
DATE: 3/31/10 PROJECT MANAGER: Alex Blackenwurt

Enter times and activities regarding the routine progress of the above project on the above date. Detail major problems and action taken, injuries, equipment breakdown, unusual conditions or situations, inspections, hiring and/or firing of personnel and any other occurrence which may affect the project. NOTE: This log may be utilized as a legal document.

1300 Mike & I are at Leuzinger HS.
School staff is conducting a meeting in the cafeteria. We are told to wait until meeting is completed.
1400 Mike, school board maintenance instructs custodial staff to give us access to classroom bldgs.
Larry arrives, Larry performs XRF lead inspection.
Mike and I perform bldg - 2, 3, 4, 5, 6, 7, 8 interior inspection.
1500 Larry continues lead XRF inspection. Francisco, Mike continue interior sampling, bldgs 2-8
Due to not having access to keys, it makes the inspection process take longer than usual.
200 hrs
Mike, Francisco completed the survey of bldg 2-3-4-5-6-7-8.
total of 188 plm

BY: Francisco Barrera TITLE: asst of lead

PAGE 1 OF 1

ENCORP ENVIRONMENTAL MANAGEMENT & SERVICES

16700 Valley View Avenue, Suite 100, La Mirada, California 90638 Tel: (714) 523-9811 Fax: (714) 523-9810 www.encorp.net

CLIENT: Continental Valley Union School Dist
SITE: Leuzinger HS PHASE/AREA: Asb inspection
PROJECT # P10077 CT1 TECHNICIAN: Francisco Barrera
DATE: 4/1/10 PROJECT MANAGER: Alex Barkenocort

Enter times and activities regarding the routine progress of the above project on the above date. Detail major problems and action taken, injuries, equipment breakdown, unusual conditions or situations, inspections, hiring and/or firing of personnel and any other occurrence which may affect the project. NOTE: This log may be utilized as a legal document.

6:30 am Francisco, Larry, Mike on site at Leuzinger HS.
Mr Jones, school security opens gate to school and opens doors needed to conduct asb and lead inspection.
Larry and Mike work on lead XRF inspection.
I conduct the asb inspection.

I completed bldg - 17, library asb inspection.
Bldg-18 Cafeteria inspection.
Rest room inspection

a total of 103 plm samples were collected today.

Note, Cafeteria, bldg 18
Did not have access to outside space.
Area is highly possible to contain lead, inspection.
next time

BY: Francisco Barrera TITLE: CSST 07-4192

VI. LIMITATIONS

LIMITATIONS

Conditions described in this report are as found at the time of investigation, unless otherwise stated.

ENCORP analyzed only the substances, conditions, and locations described in this report at the time indicated. No inferences regarding other substances, conditions, location or time can be made unless specifically stated in this report. **ENCORP's** inspection was limited to accessible materials only for the purpose of this survey and as outlined in provided plans.

This report is intended for the use listed in the section of this report titled "INTRODUCTION". The use of this report in any manner other than that listed in the Introduction requires the written consent of **ENCORP** and **CENTINELA VALLEY UNION HIGH SCHOOL DISTRICT**. This report must be presented in its entirety.

The conclusions and recommendations presented are based on the agreed upon scope of work outlined in this report. **ENCORP** makes no warranties or guarantees as to the accuracy or completeness of information obtained from information provided or compiled by others. Note that information exists beyond the scope of this investigation. Additional information, which was outside this scope of work, not found, or available to **ENCORP** at the time of writing this report, may result in a modification of the conclusions and recommendations presented. This report is not a legal opinion. The services performed by **ENCORP** have been conducted in a manner consistent with a level of care ordinarily exercised by members of our profession currently practicing under similar conditions. No other warranty, expressed or implied, is made.